An open manuscript with two pages of musical notation. The left page features a large, ornate initial 'I' decorated with floral and scrollwork patterns. The right page features a large, ornate initial 'B' decorated with similar patterns. The music is written on five-line staves with square notes and stems. The text 'Impressions on the Holy Jeanne d'Arc' is overlaid in the center in a large, black, serif font. The manuscript is aged and shows some wear and discoloration.

Импресии о святой Жанне д'Арк

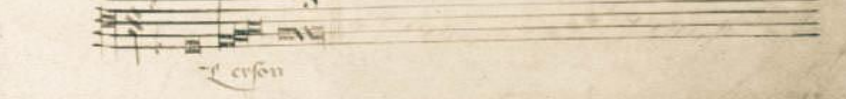

Домреми

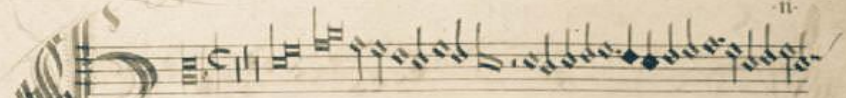
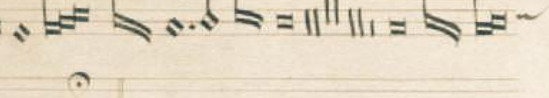
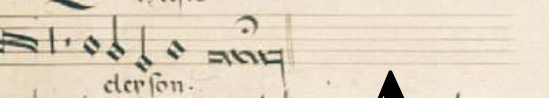

Сюжет VI: Святая Вероника отирает Божественный Лик Спасителя

Trosquin

rie

son. hriste

cler son.

rie

cler son.

cler son.

cler son.

ii.

cler son. hriste

cler son

hriste

rie

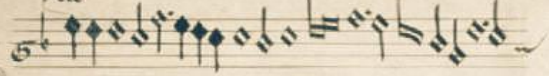

cler

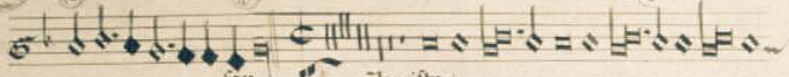

son.

briste

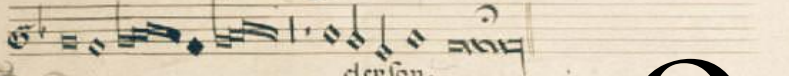

cler son.

rie

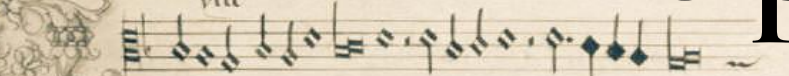

cler son.

briste

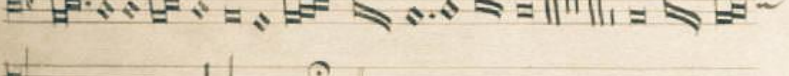

cler son.

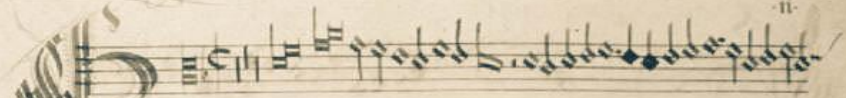

rie

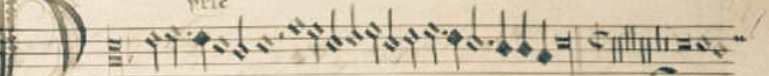

cler son.

briste

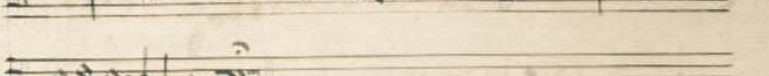

cler son.

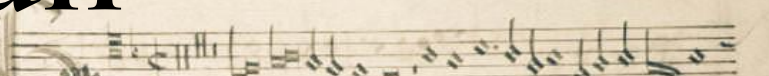
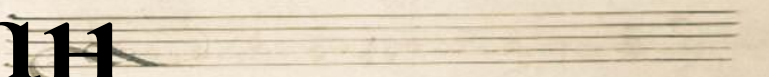
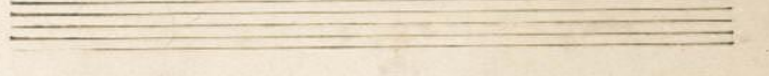
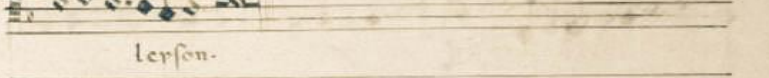

rie

cler son

briste

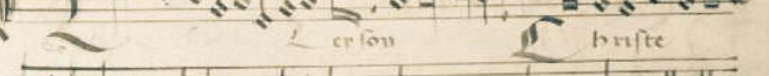

cler son

Орлеан

rosquin

rie

son. hriste

cler son.

rie

cler son.

cler son.

cler son.

ii.

cler son. hriste

cler son. hriste

rosquin

prie

son. hriste

cler son.

prie

cler son.

cler son.

ii.

L'erson. hriste

L'erson hriste

rosquin d

rie

son. hriste

cler son.

rie

cler son.

cler son.

cler son.

This manuscript page features a large, ornate initial 'C' on the left side, decorated with intricate floral and scrollwork patterns. The page contains several staves of musical notation in a historical style, with lyrics written below the notes. The lyrics include 'rie', 'son. hriste', 'cler son.', 'rie', 'cler son.', and 'cler son.'.

ii.

er son. hriste

er son hriste

This manuscript page contains several staves of musical notation. The lyrics 'er son. hriste' are written below the notes. The page is numbered 'ii.' in the top right corner. The notation is similar to the previous page, with a historical style of handwriting and note placement.

rosquin deo

rie

son. hriste

cler son.

rie

cler son.

cler son.

cler son.

ii.

cler son. hriste

cler son

hriste

Trosquin

rie

son. **C**hriste

cler son.

rie

cler son.

cler son.

ii.

L'erson. **C**hriste

L'erson **C**hriste

rosquin d

rie

son. **H**riste

cler son.

rie

cler son.

cler son.

ii.

er son. **H**riste

er son **H**riste

rie

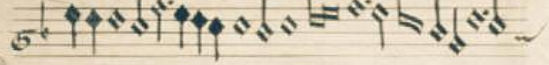

cler

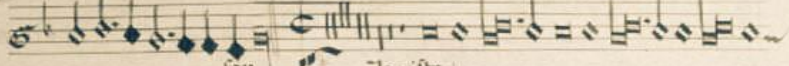

son.

briste

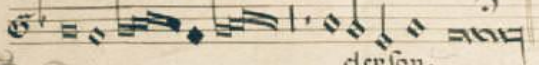

cler son.

rie

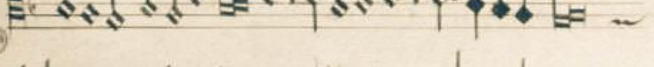

cler son.

briste

cler son.

cler son.

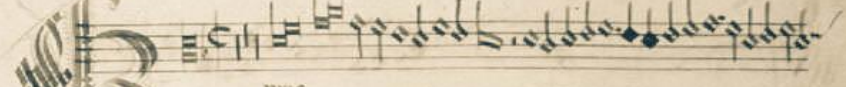

rie

cler son.

briste

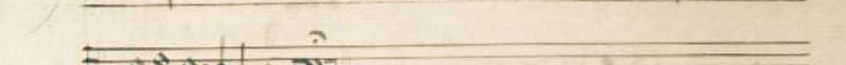
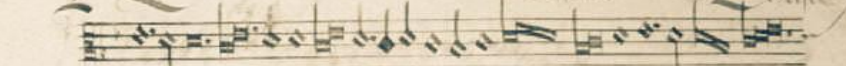

cler son.

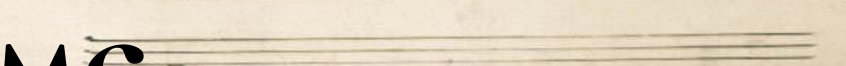
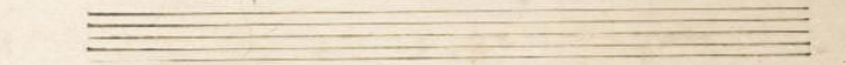
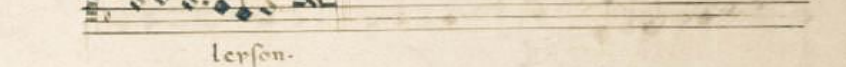

rie

cler son

briste

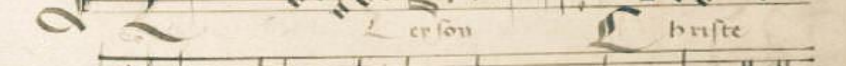

cler son

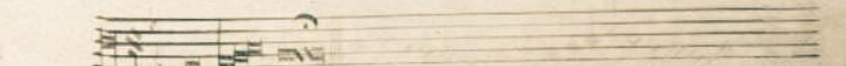
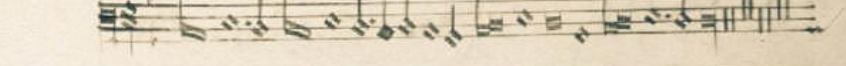

cler son

Реймс

rosquin

rie

son.

Christe

cler son.

rie

cler son.

cler son.

ii.

er son.

Christe

er son

Christe

rosquin

rie

son. hriste

cler son.

rie

cler son.

cler son.

ii.

er son. hriste

er son hriste

rie

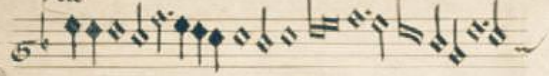

cler

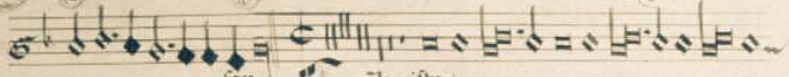

son.

riste

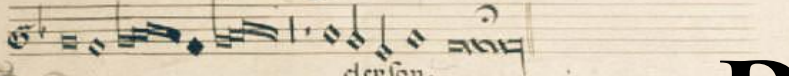

cler son.

Руан

rie

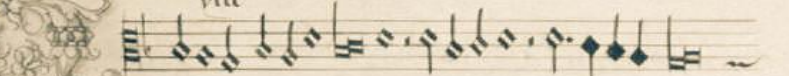

cler son.

riste

cler son.

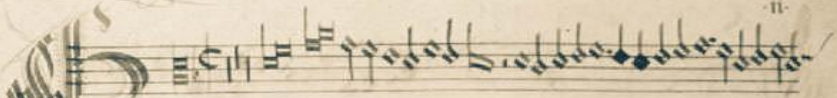

rie

cler son.

riste

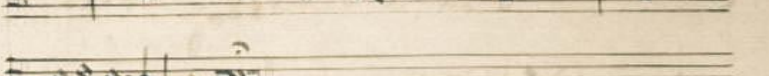

cler son.

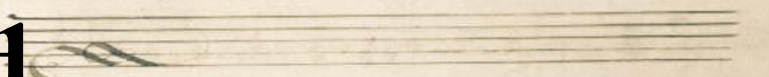
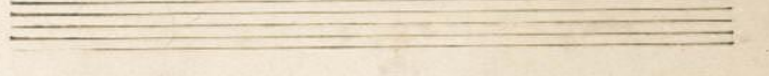
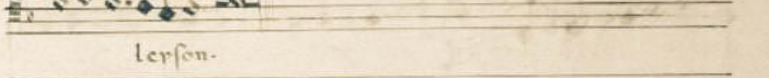

rie

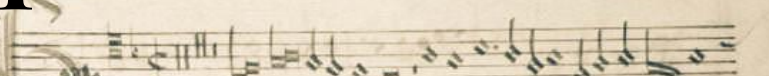

cler son

riste

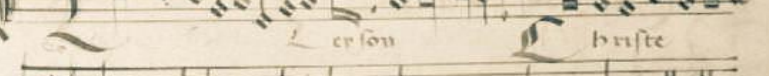

cler son

