

Add a slight curve to this front entrance roof and dormer roof

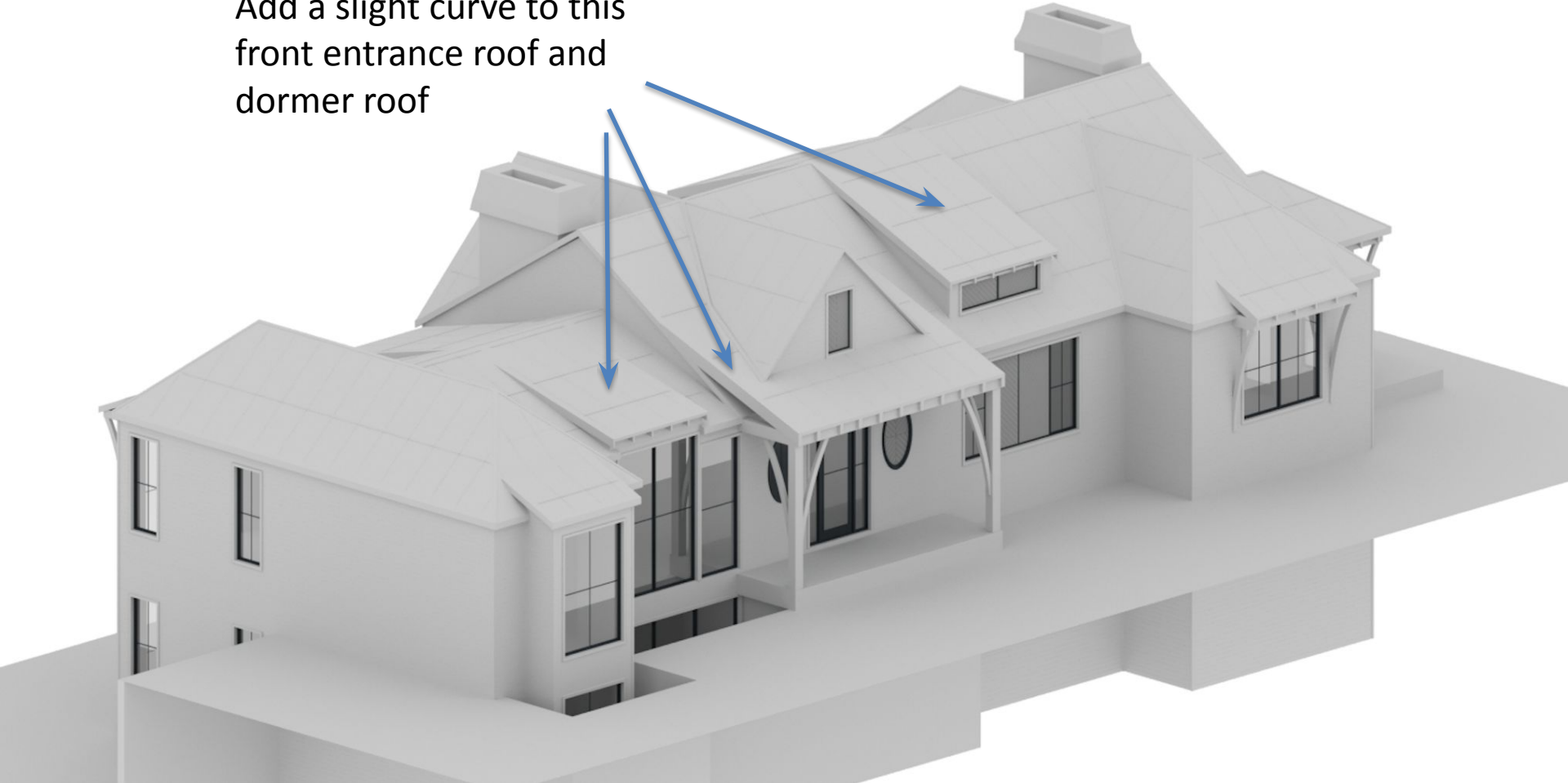

Sidding colour  
and roof colour.

That stone to go up  
18" around full base  
of building . And also  
for retaining wall. Also  
so stone for chimneys



Remove orvehrang  
on gable on front and  
rear chimneys higher  
done in stone.



Glass between  
pillers on deck  
for railing

