

GOING TO

ROUTINES

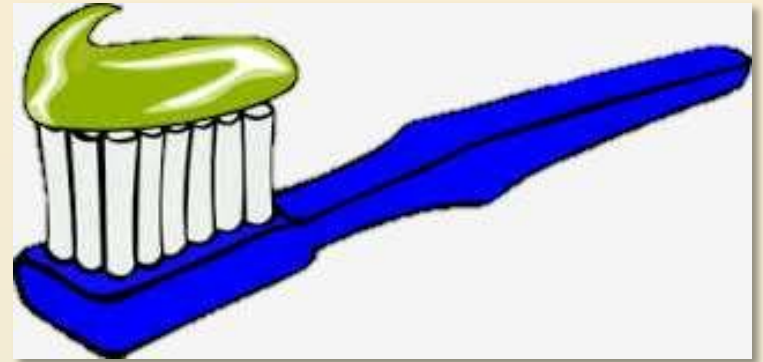



Ответь на вопросы, используя конструкцию **be going to**. Постарайся успеть, пока не закончилось время!

TIME'S  
UP

What is he going to do?

CHECK

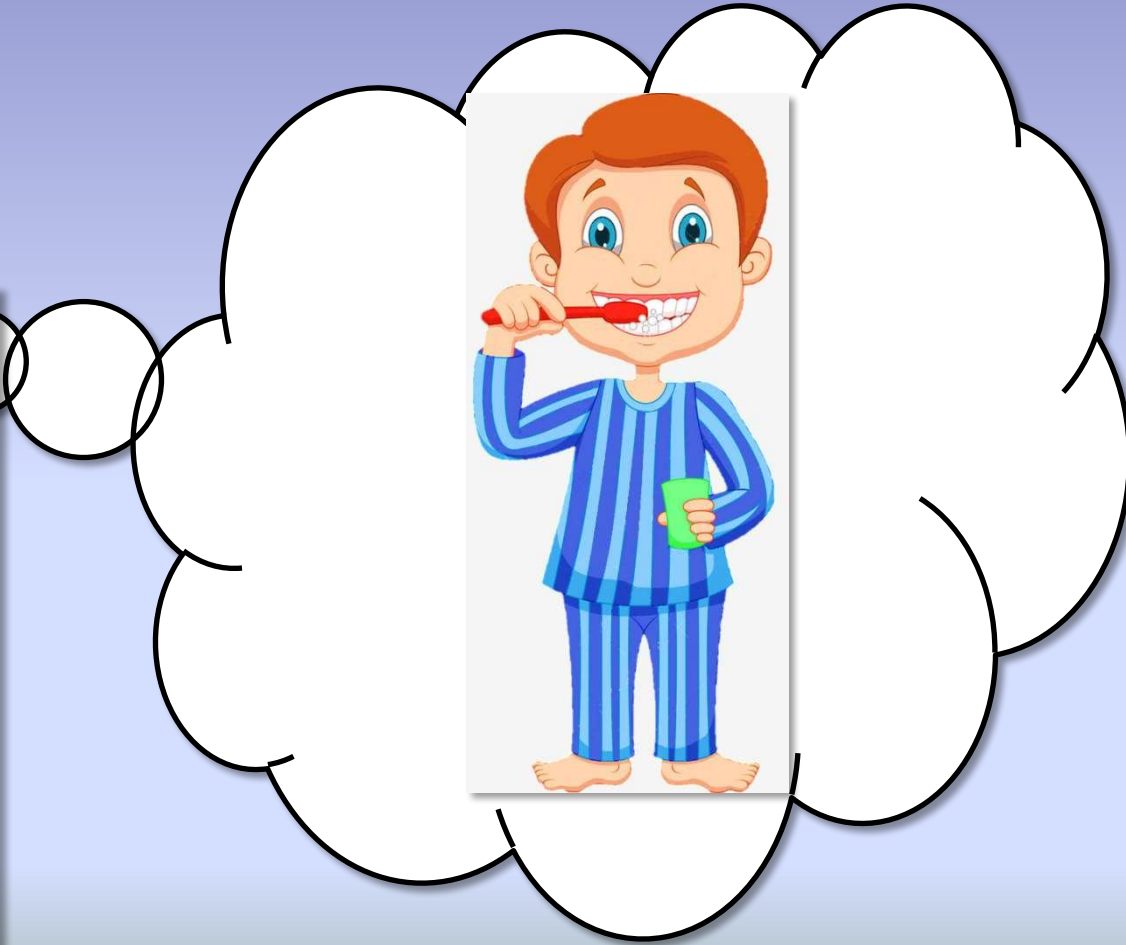
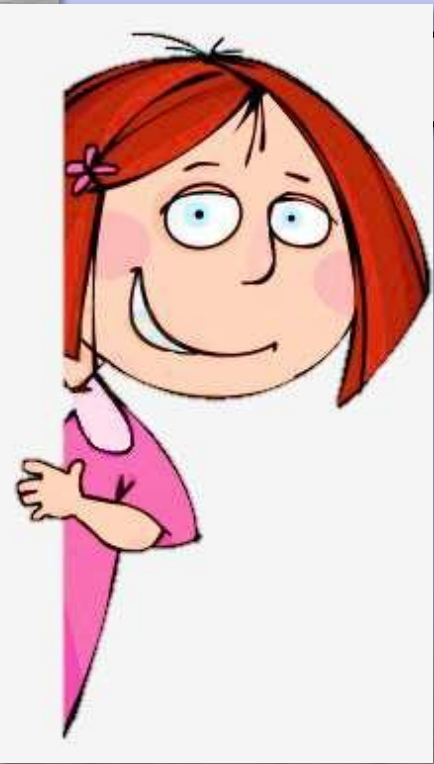

He is going to clean his teeth

NEXT



TIME'S  
UP

What is he going to do?

CHECK





He is going to have breakfast

NEXT



TIME'S  
UP

What is he going to do?

CHECK



He is going to go to school

NEXT

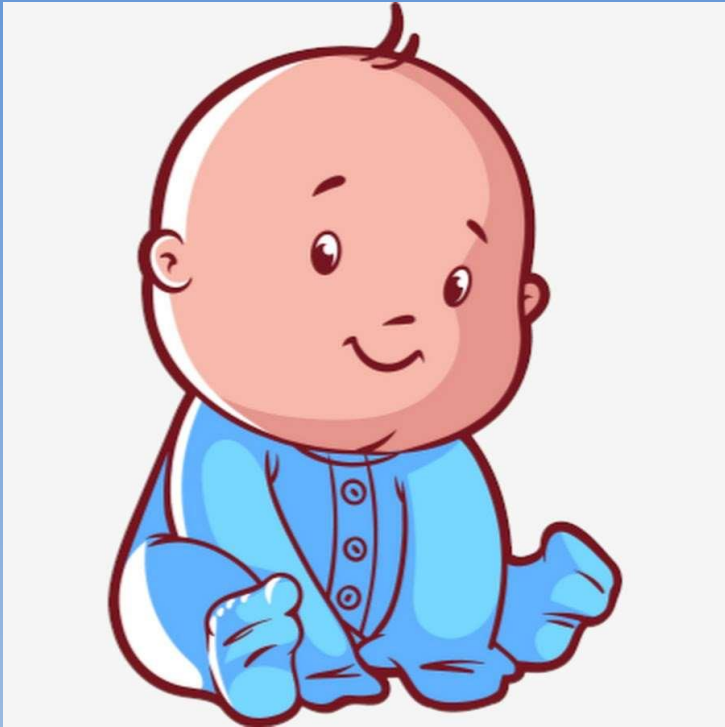

TIME'S  
UP

What is he going to do?

CHECK



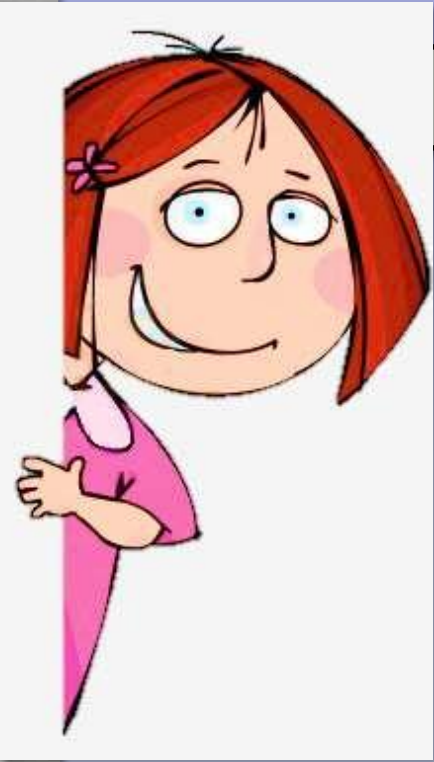

He is going to have a bath

NEXT



TIME'S  
UP

What is she going to do?

CHECK



She is going to do her homework

NEXT

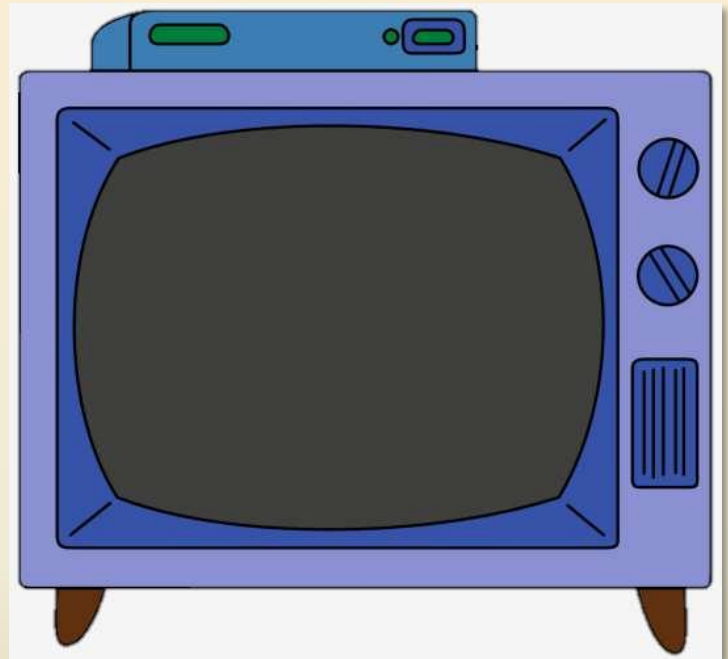
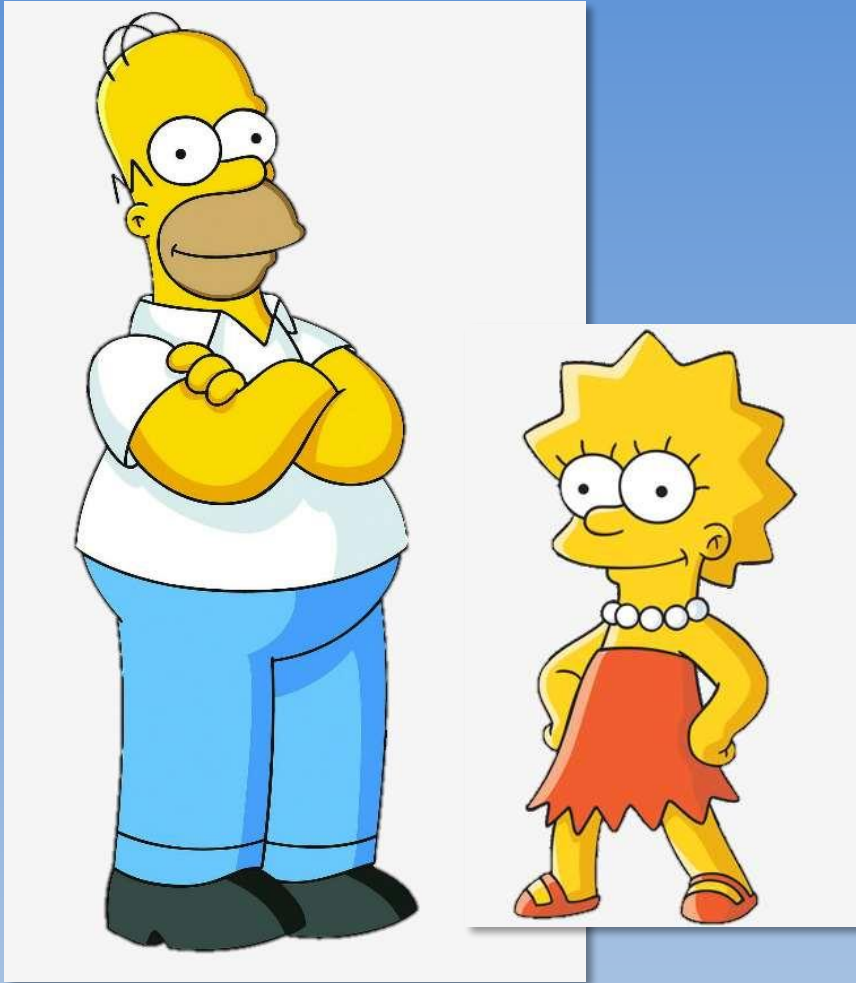

TIME'S  
UP

What are they going to do?

CHECK



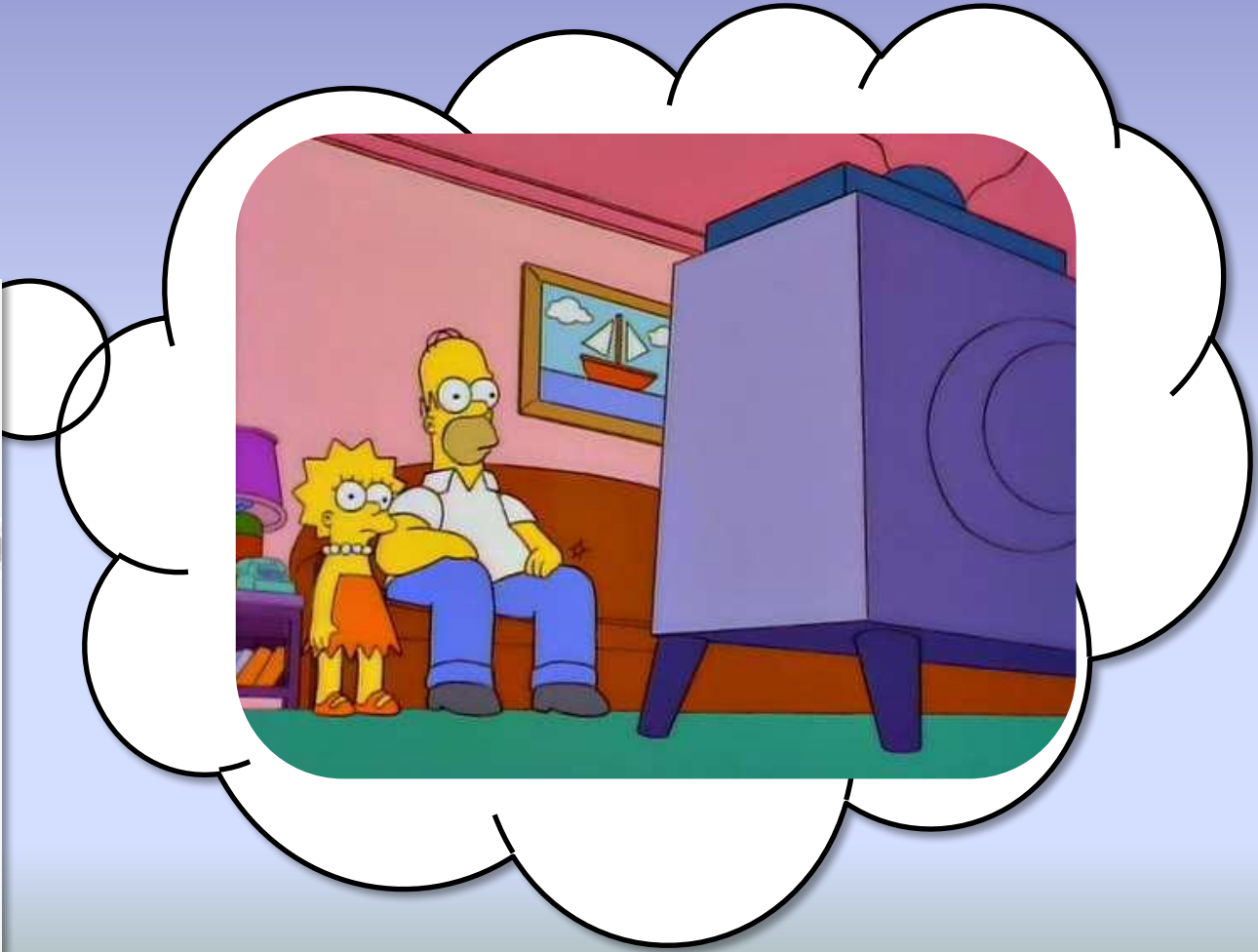

They are going to watch TV

NEXT

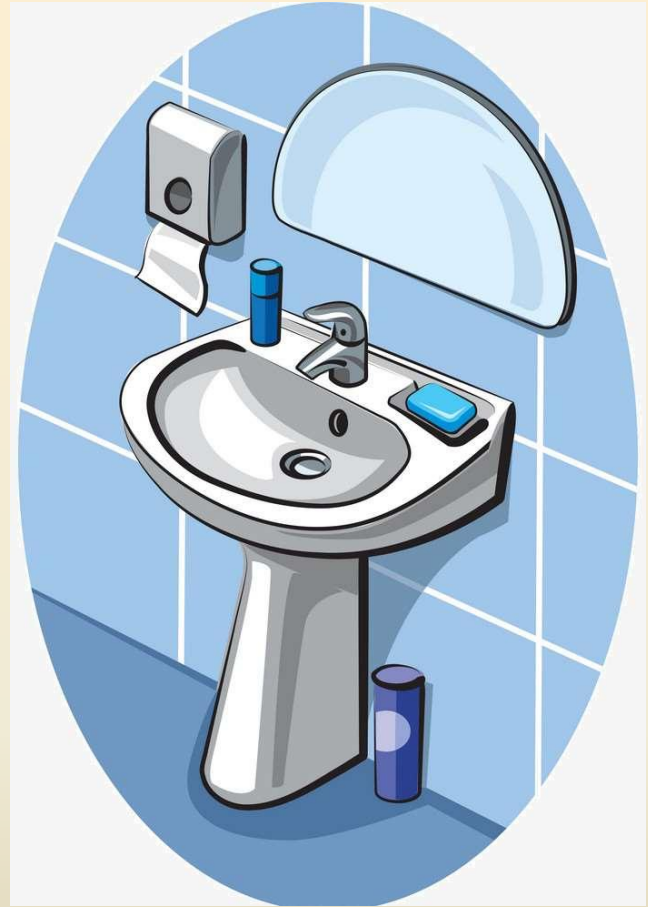

TIME'S  
UP

What is he going to do?

CHECK



He is going to wash his face

NEXT



TIME'S  
UP

What is she going to do?

CHECK



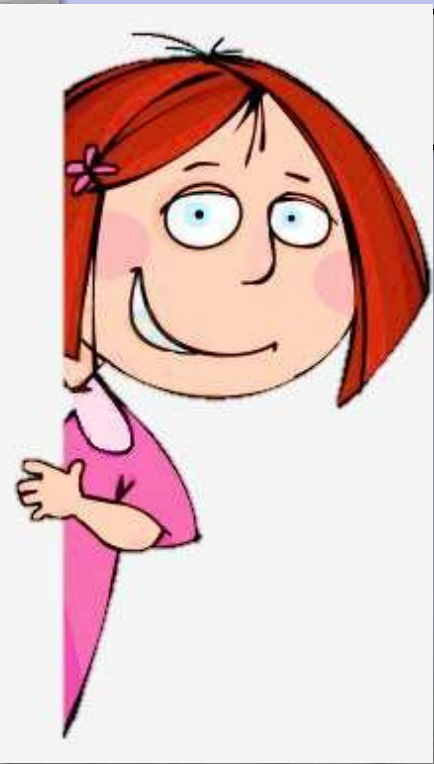

She is going to drink milk

NEXT



TIME'S  
UP

What are they going to do?

CHECK



They are going to play video games

NEXT



TIME'S  
UP

What is he going to do?

CHECK





He is going to play football

EXIT