

Female with arterial hypertension

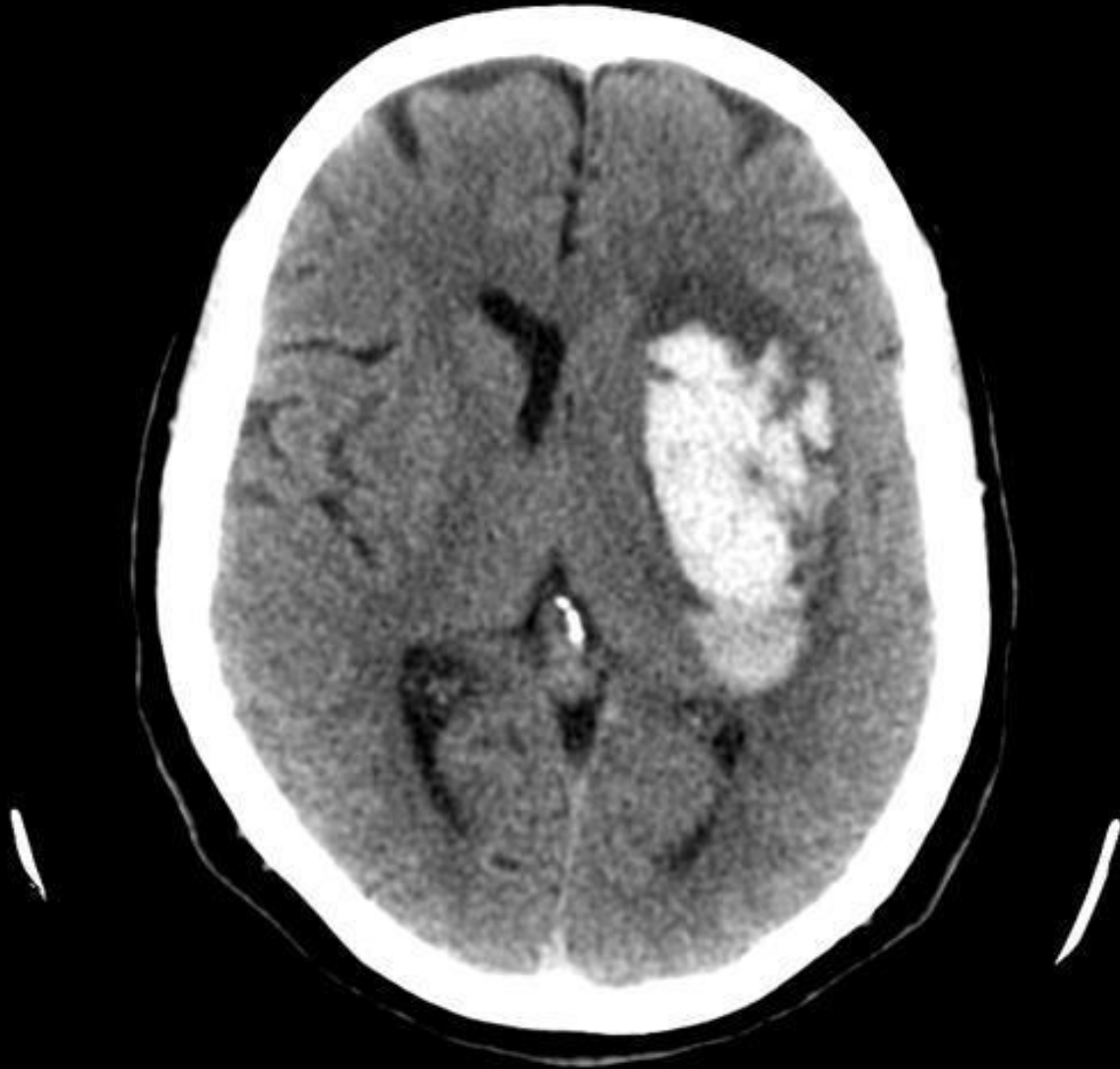

Elderly patient on warfarin.



History of uncontrolled hypertension. 70 years



47-year-old woman presented with headache and vomiting



Patient with arterial hypertension

29



Se: 2/3
Im: 20/1
Ax: 1751.7 (COI)

512 x 512
FC27

R

L

120.0 kV
150.0 mA
5.0 mm/0.0:1
Tilt: 24.0
1.5 s
Lin:DCM / Lin:DCM / Id:ID
W:80 L:35



P₁

R



L

P

DFOV: 23.0 x 23.0cm

4 years

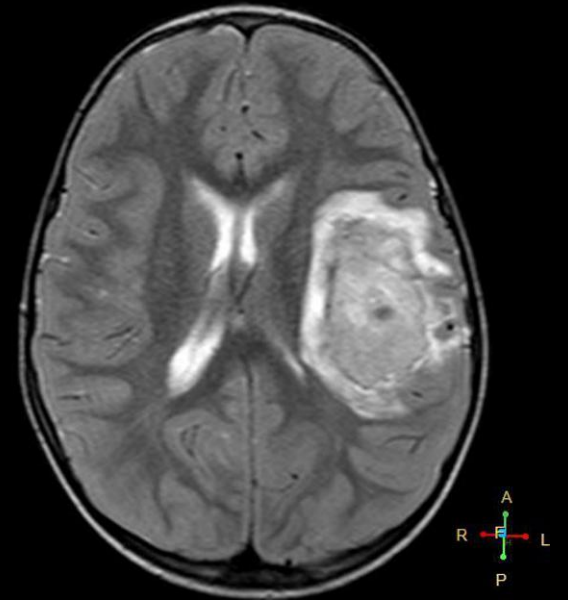
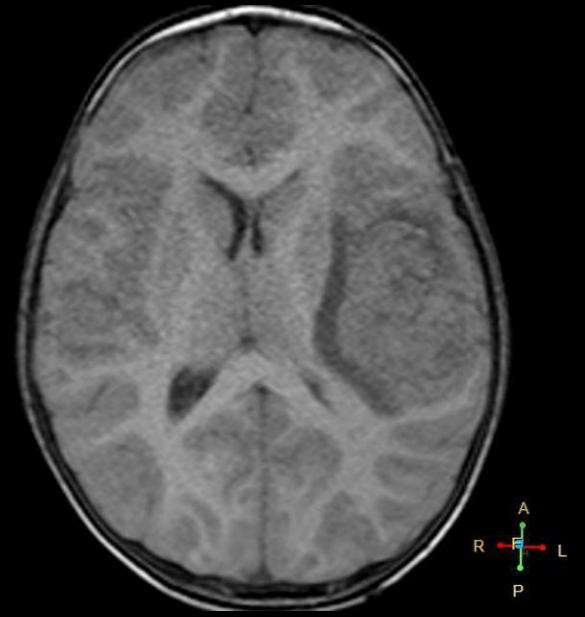
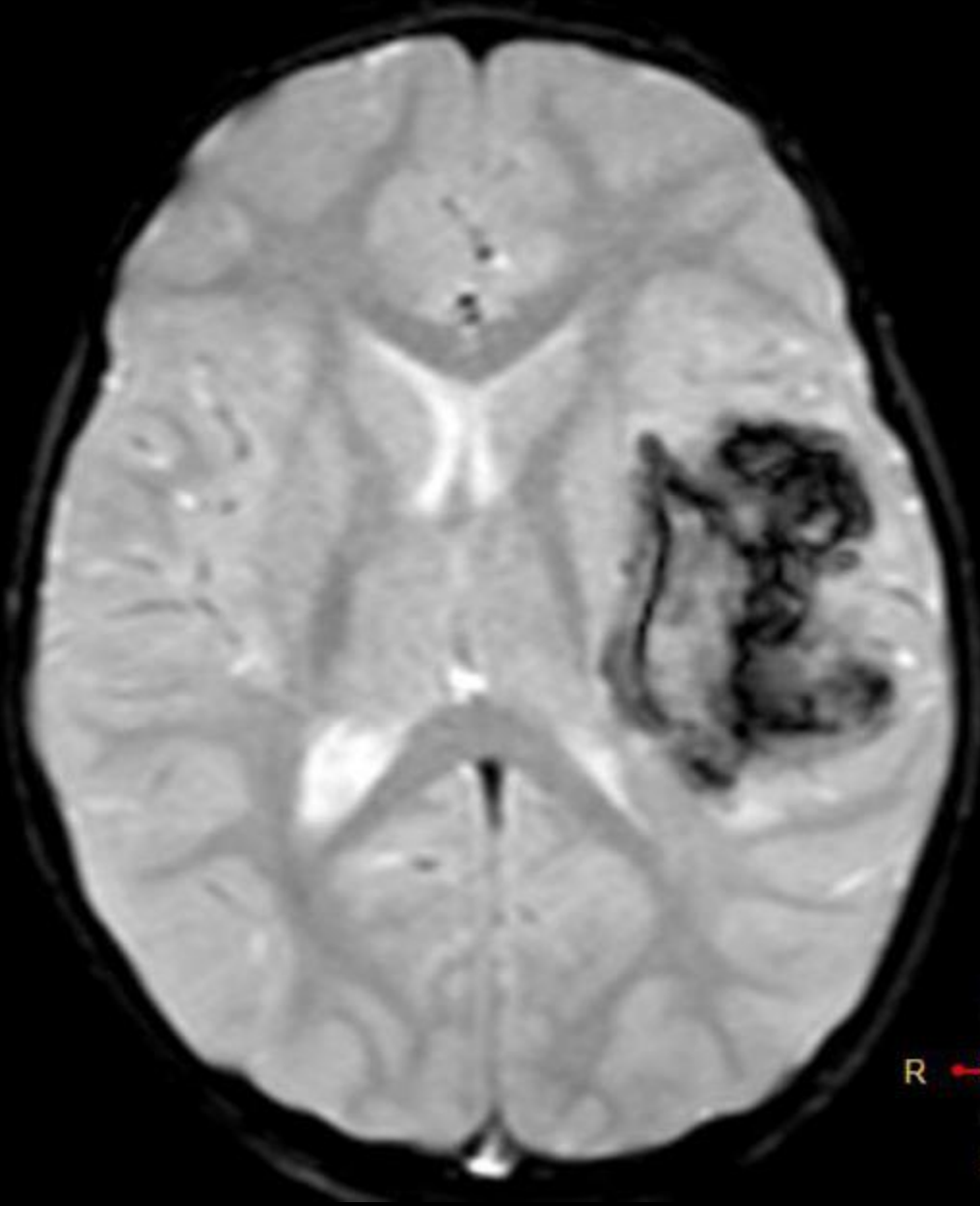

Hypertensive male presented with loss of consciousness



Altered mental status in a patient with known hypertension

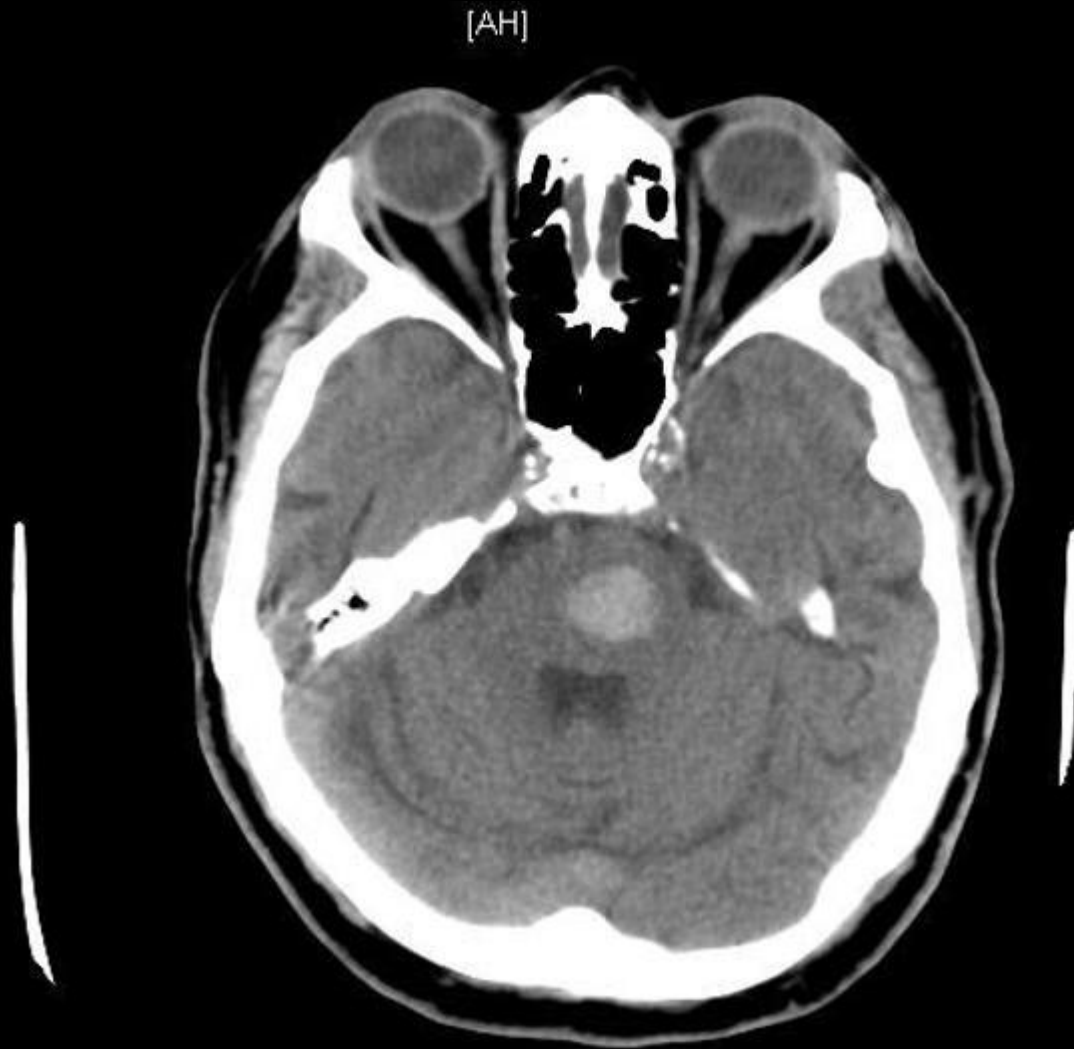

65-year-old man, history revealed 20 years of hypertension, which was poorly controlled and smoking 1 to 2 packs of cigarettes per day for last 35 years



This middle aged lady presented 10 years following a successful ACOM berry aneurysm was clipped.

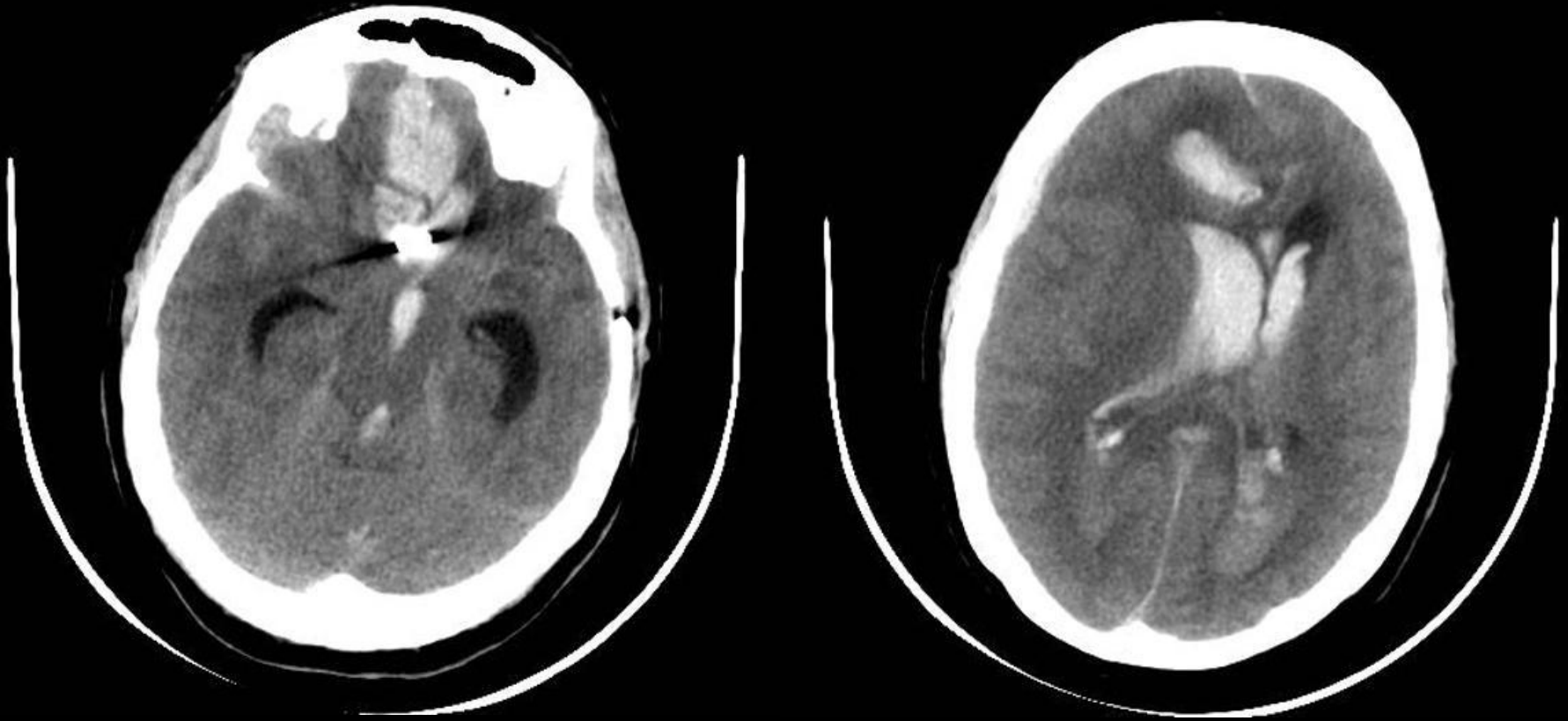

Patient with coagulopathie

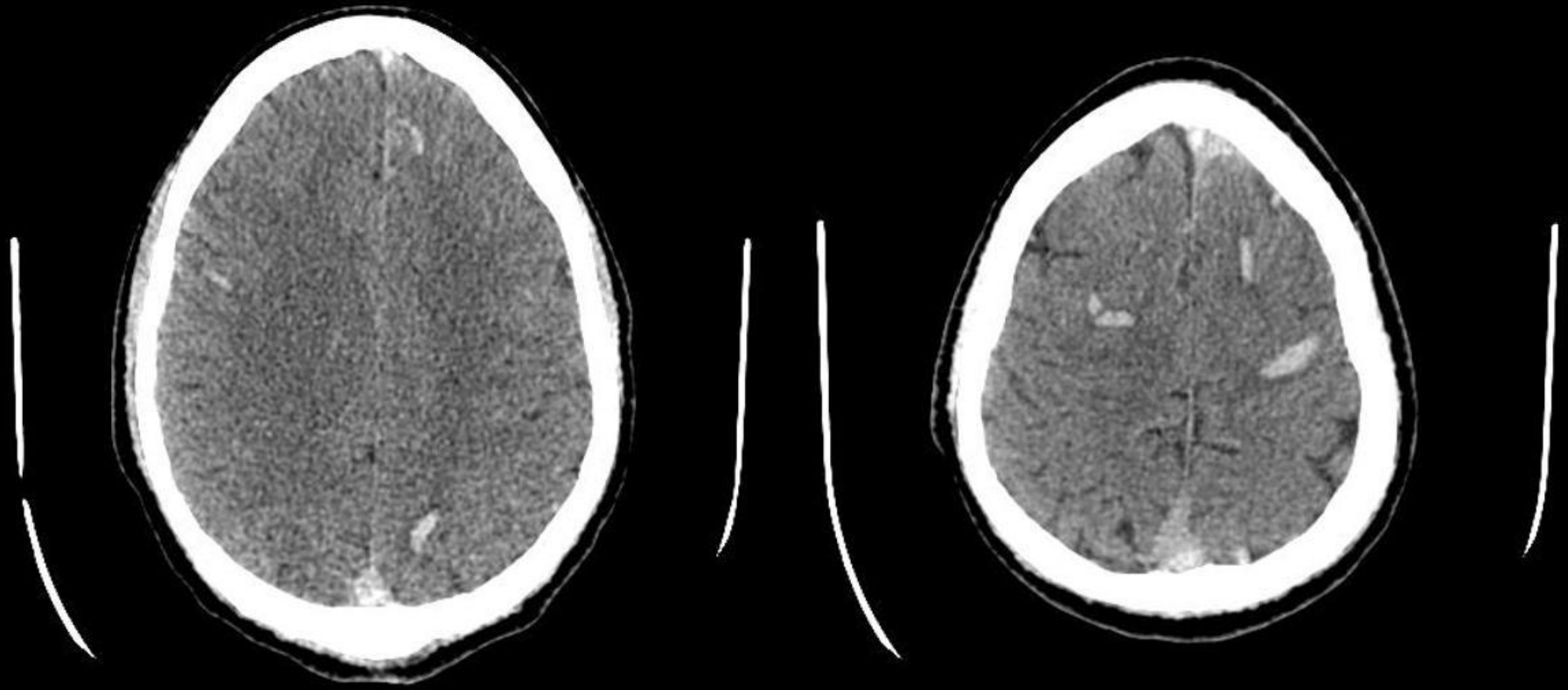

84-year-old man with a history of hypertension
Initial blood pressure of 230/120 mm Hg



12 hours after
brain death within 1 hour

Patient with coagulopathie

< 4 - 28 >

R

P

< 3 - 16 >

R

P

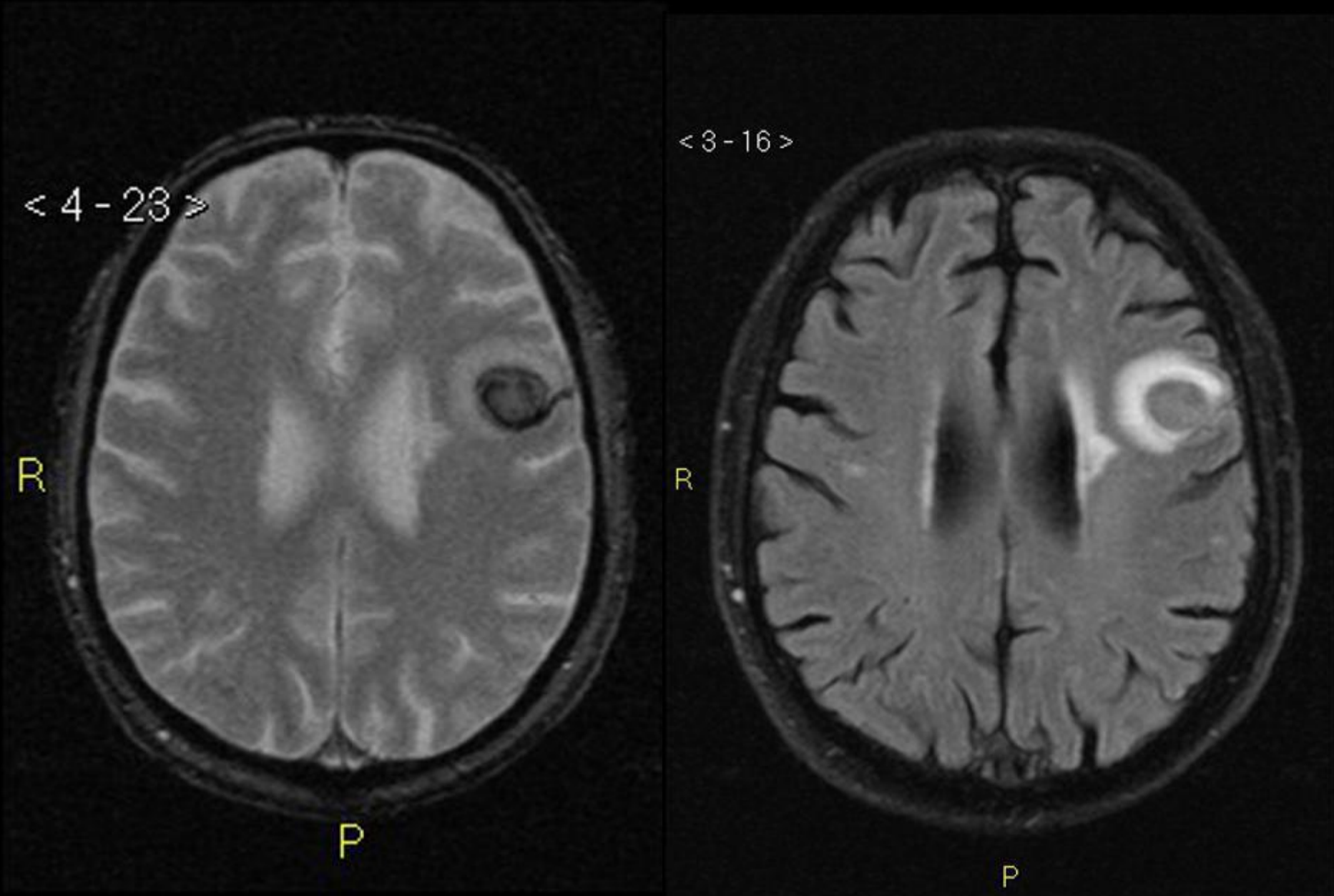

50 year old male presenting with acute onset severe headache .

Warning: Not for diagnostic use



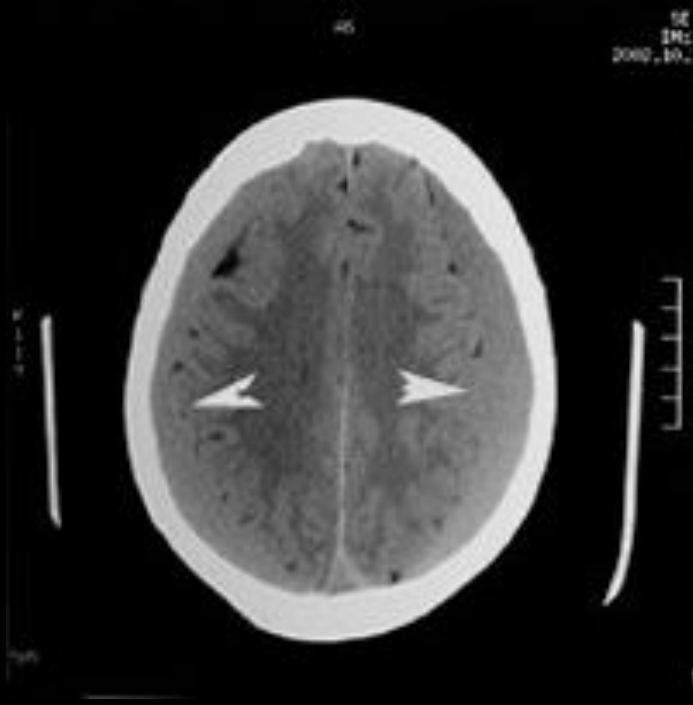
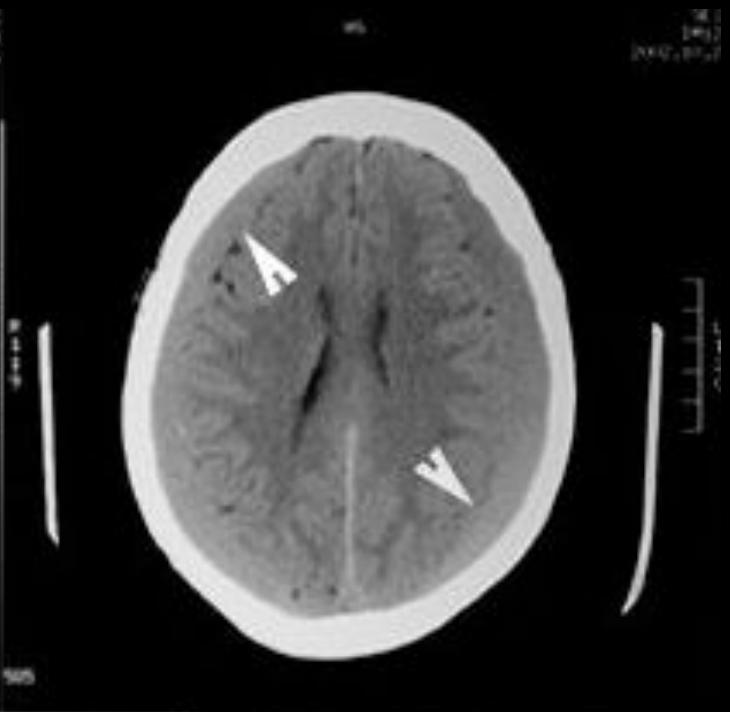
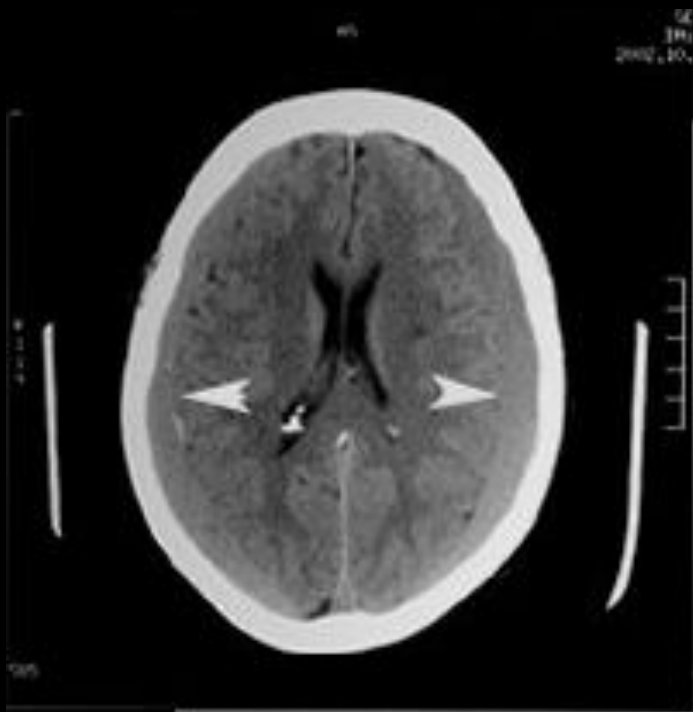

68 year-old woman

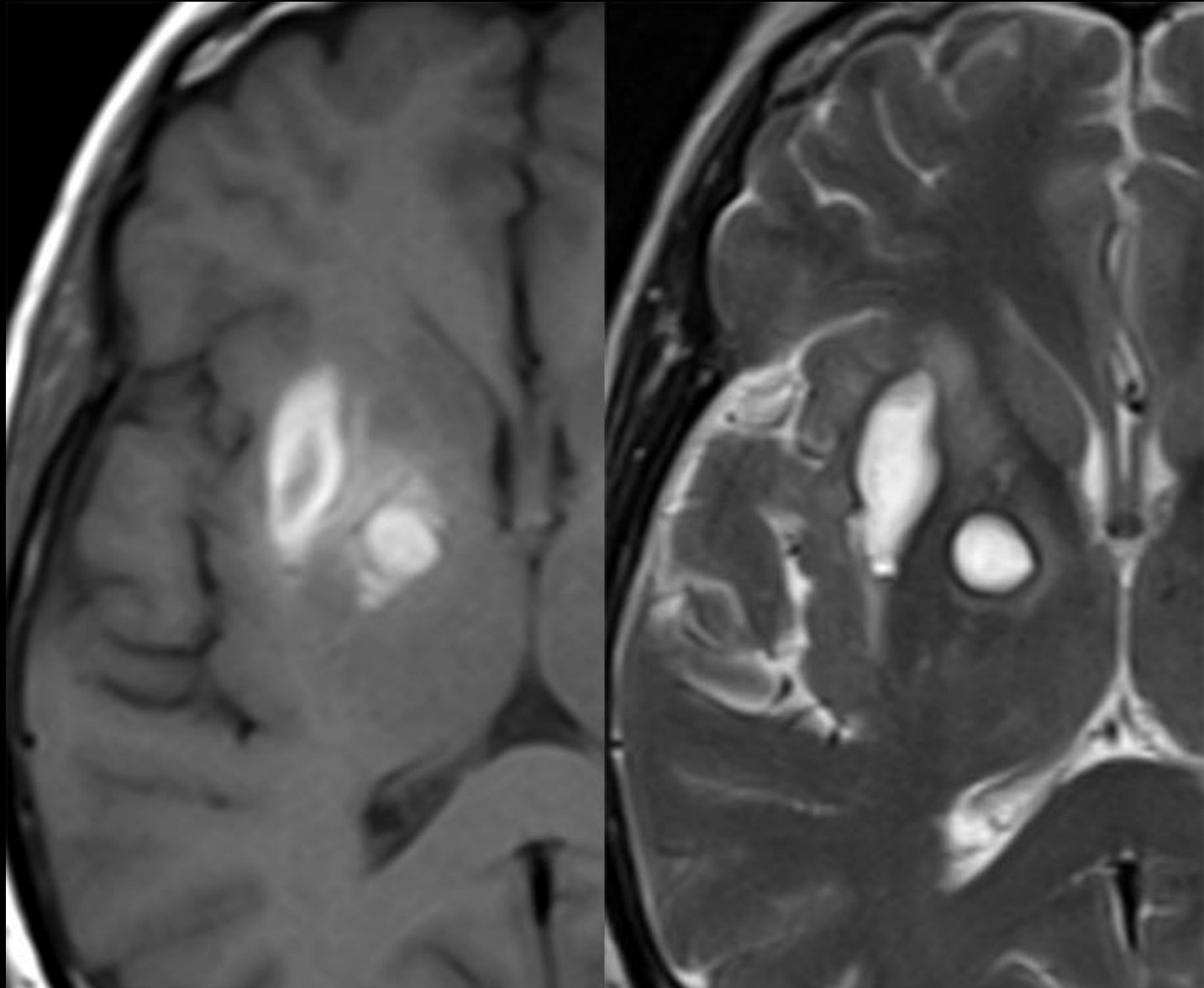

Acute headache. 59 years



Patient with untreated congenital hydrocephalus
39-year-old female with intermittent headache and vomiting
for 1.5 months, right hemiparesis for five days, urinary
incontinence, and drowsiness for one day

