

# Setting

Restaurant on the beach in Greece. Manhattan skyline on the background

The goal is to make this feel like Greece within Manhattan.



This scenery should be added to the left side of the image, occupying this area.

Manhattan skyline should go in the back of the image, as if across then water was Manhattan



- Details:
- Remove other tables, only one table should be in the image, larger and at the center of it. The rest should be a beautiful sandy beach and the Greek white little houses in the background
- Replace chairs with a wooden bench
- Table should have the exact tablecloth from this image



This is a greek birthday lunch so table should have traditional greek food and a birthday cake. Everything should look festive

# Action

## Couple 1

Both are standing.  
Girl is giving guy a kiss on the cheek and holding a white envelope behind her back. Guy is looking surprised.

Should be looking happy and surprised

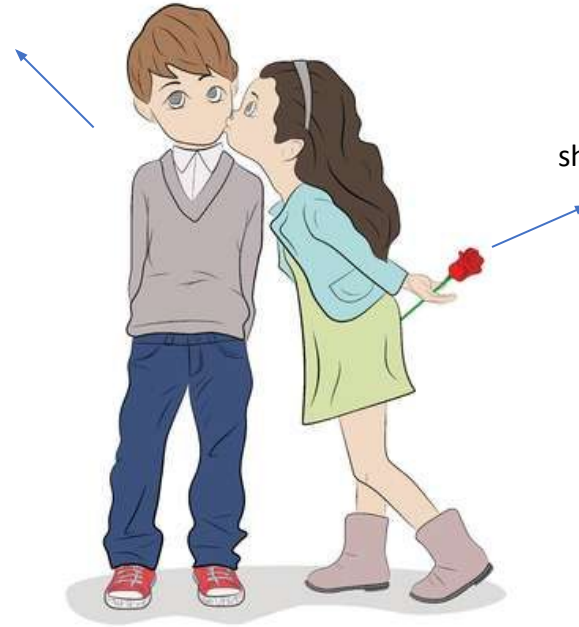

should be a white envelope

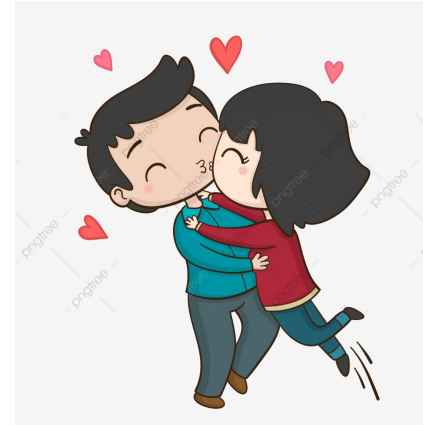

Other potential references for the body language

## Couple 2

Couple is seating at the table looking happy and laughing, looking at the couple that is standing





# Characters

Couple 1



Couple 2

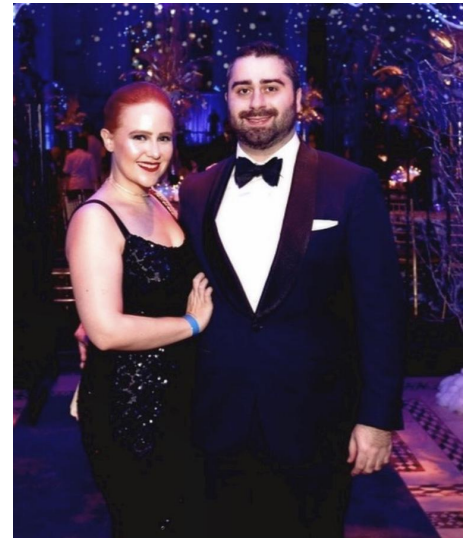



# Style



This should be the style of the illustrations. Not too cartoonish, easily distinguished characters.

