

FACIAL APPEARANCE



yasamansamsami@gmail.com
novingoftman@gmail.com



• They've got curly hair

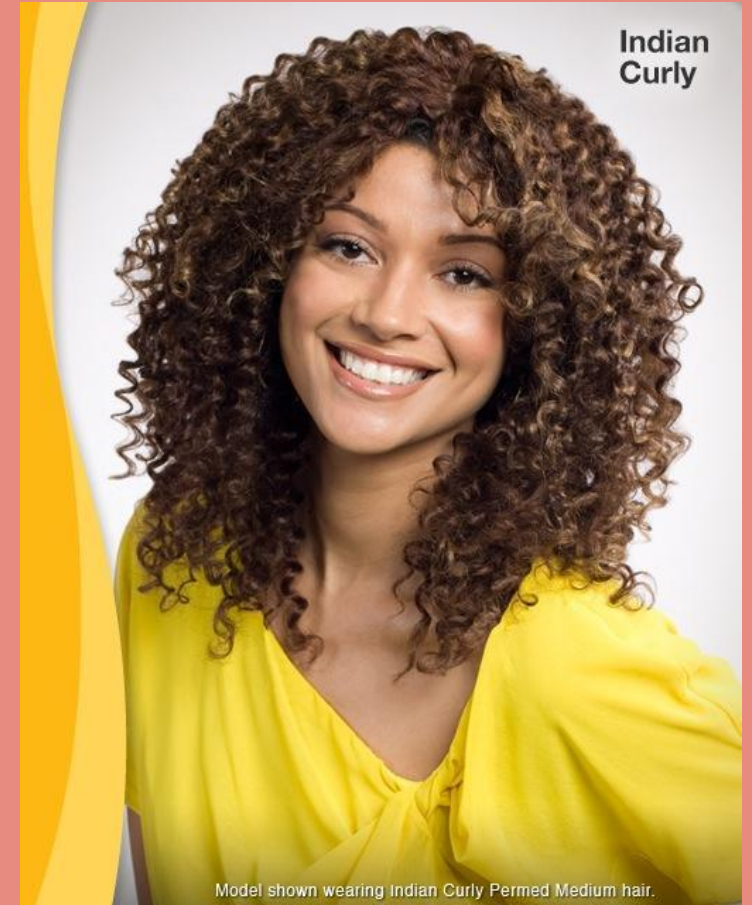



.They've got **frizzy** hair





.They've got a **bob** hairstyle



.She has a **centre parting**

.He has a **side parting**



.Natalie's got **cropped** hair

cropped=very short

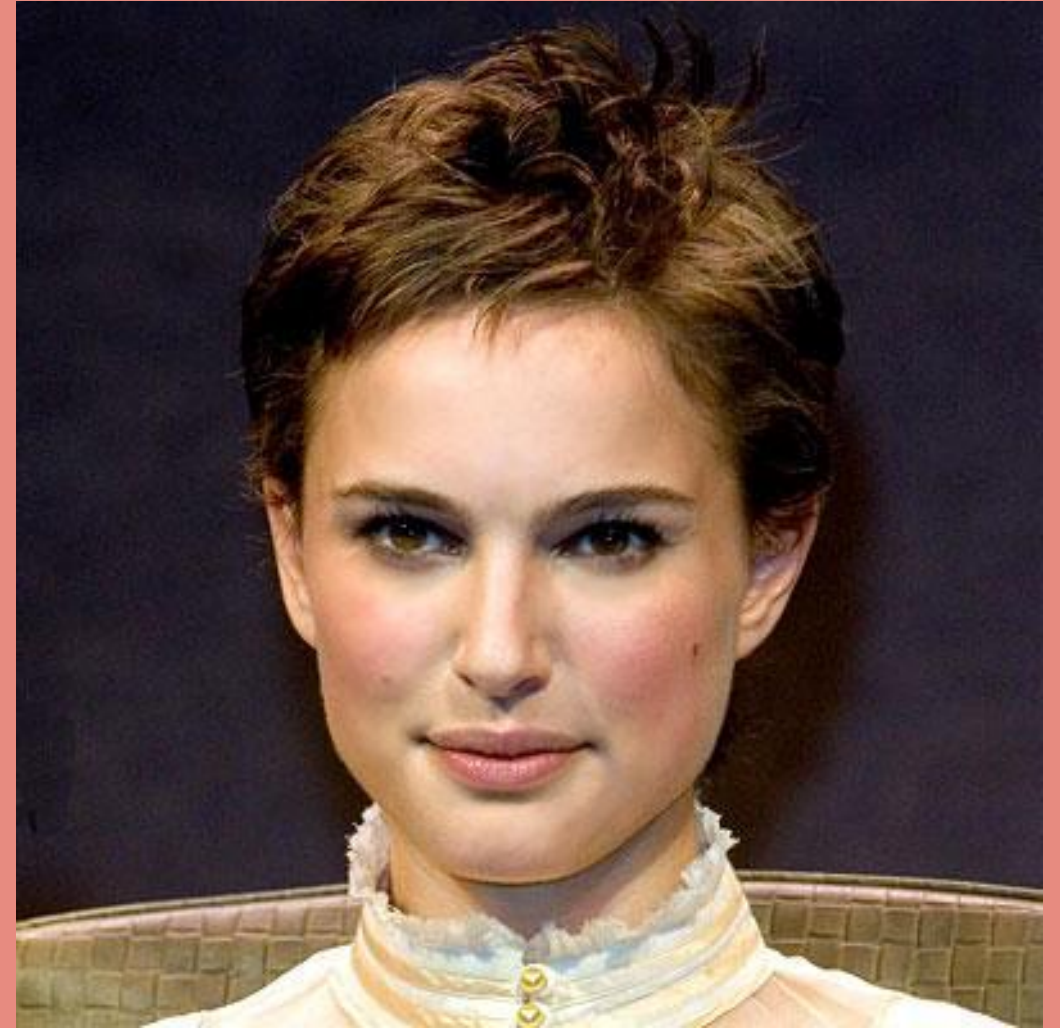

She's got **freckles** round her
.nose





.She's got **wrinkles** round her eyes



stubble



clean-shaven

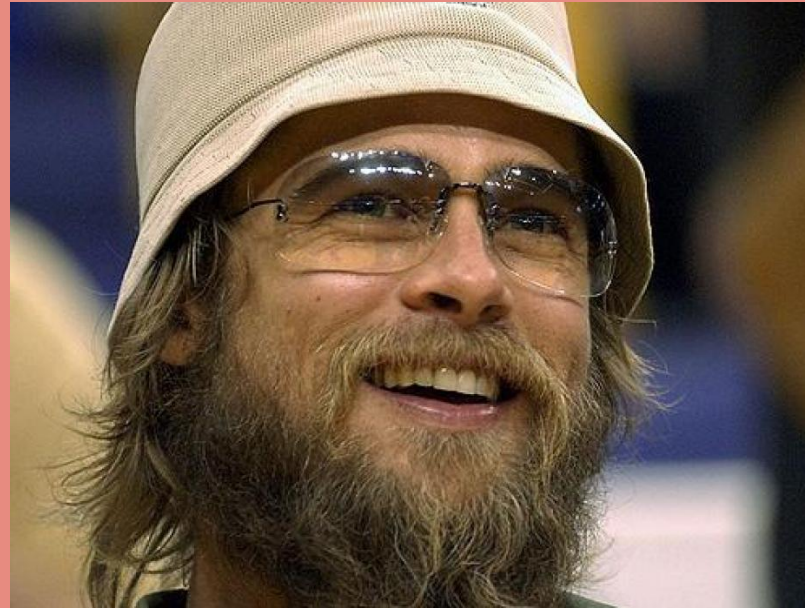

beard



moustache

- **Slim:** thin and attractive/ usually for girls and women Example: Helen is slim.
- **Skinny:** really thin but not attractive. Example: a skinny child
- **Lean:** thin and fit/ mostly for men Example: a lean man
- **Plump:** a little fat and attractive/ more polite than fat Example: a plump little boy
- **Chubby:** a little fat and nice/ usually for babies and children Example: a chubby baby
- **Lanky:** tall with long and thin arms and legs/ usually for teenage boys Example: He's very lanky.
- **Well-built:** big and strong/ usually for men Example: He's well-built.

Answer with
Yes or **No**



*Has he got **wrinkles**
round his eyes?*

**Yes, he
.has**

Is he a lean
No, he
.isn't

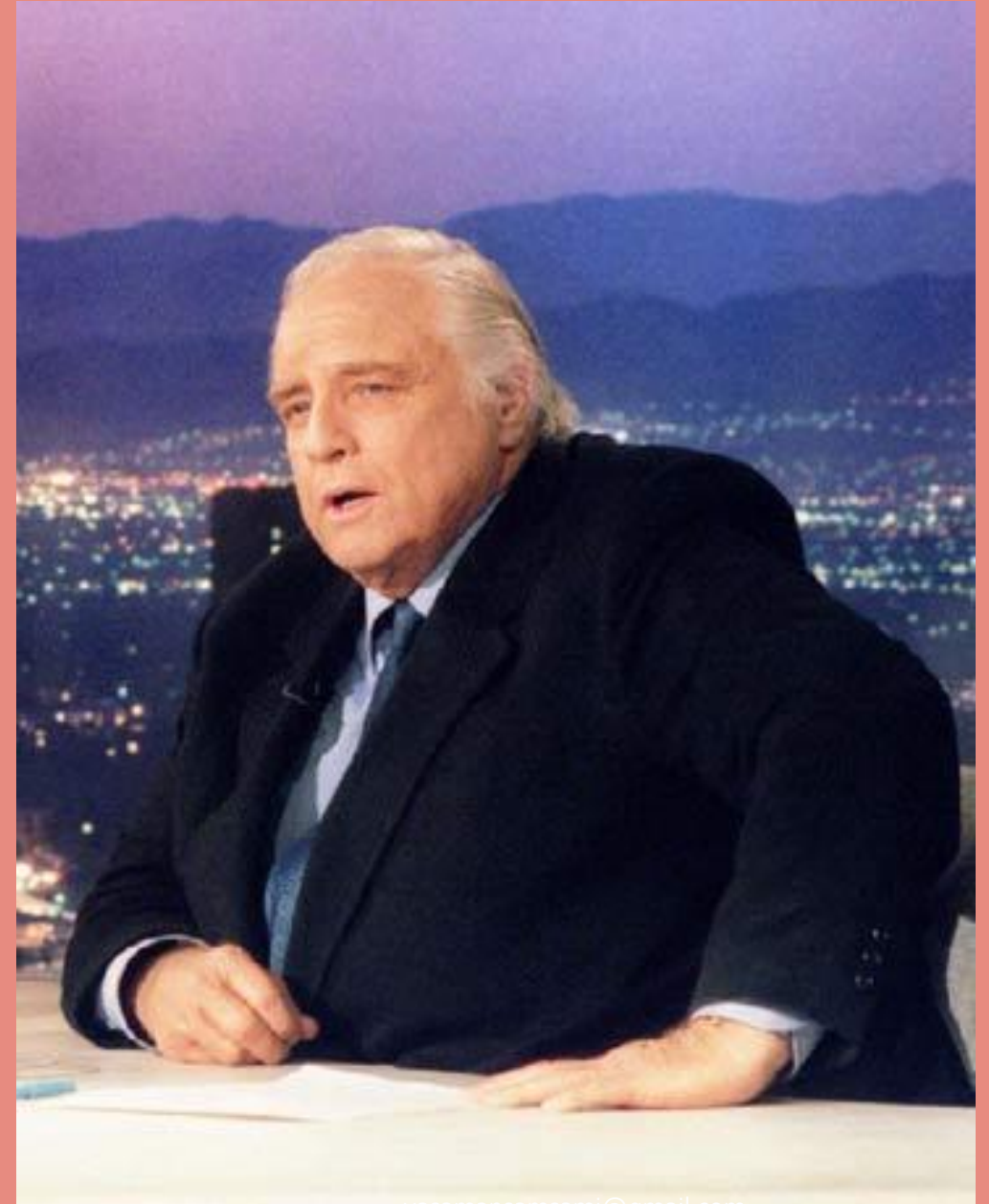



*Has she got **frizzy***

***No, she** hair
.**hasn't***

*Has she got **cropped**
hair?*

***No, she**
.**hasn't***

Is he
Yes, he
.is

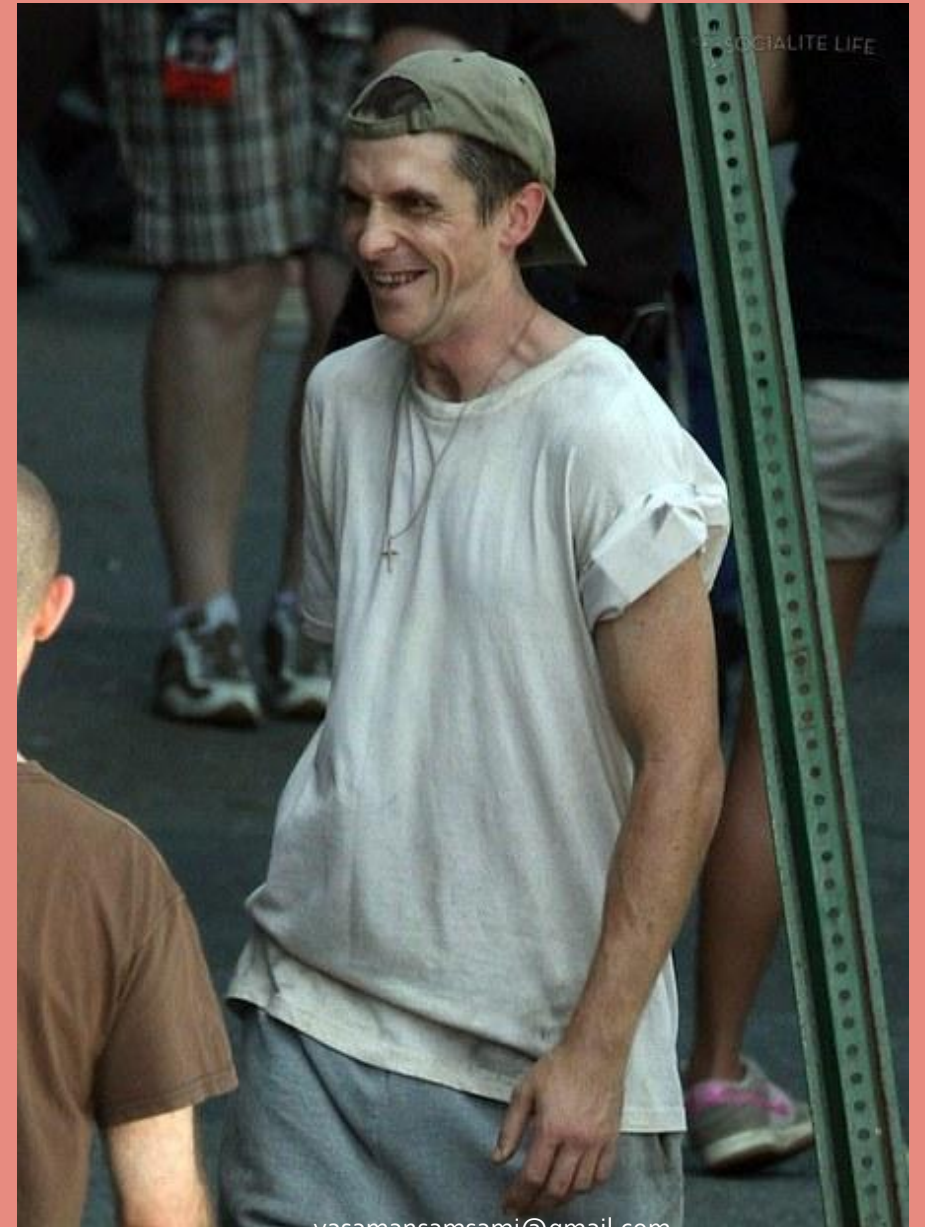



Has she got freckles round
her nose? Yes, she
.has

*Is he a **plump**
man? **No, he
.isn't***





*Has she a centre
parting
Yes, she
.has*

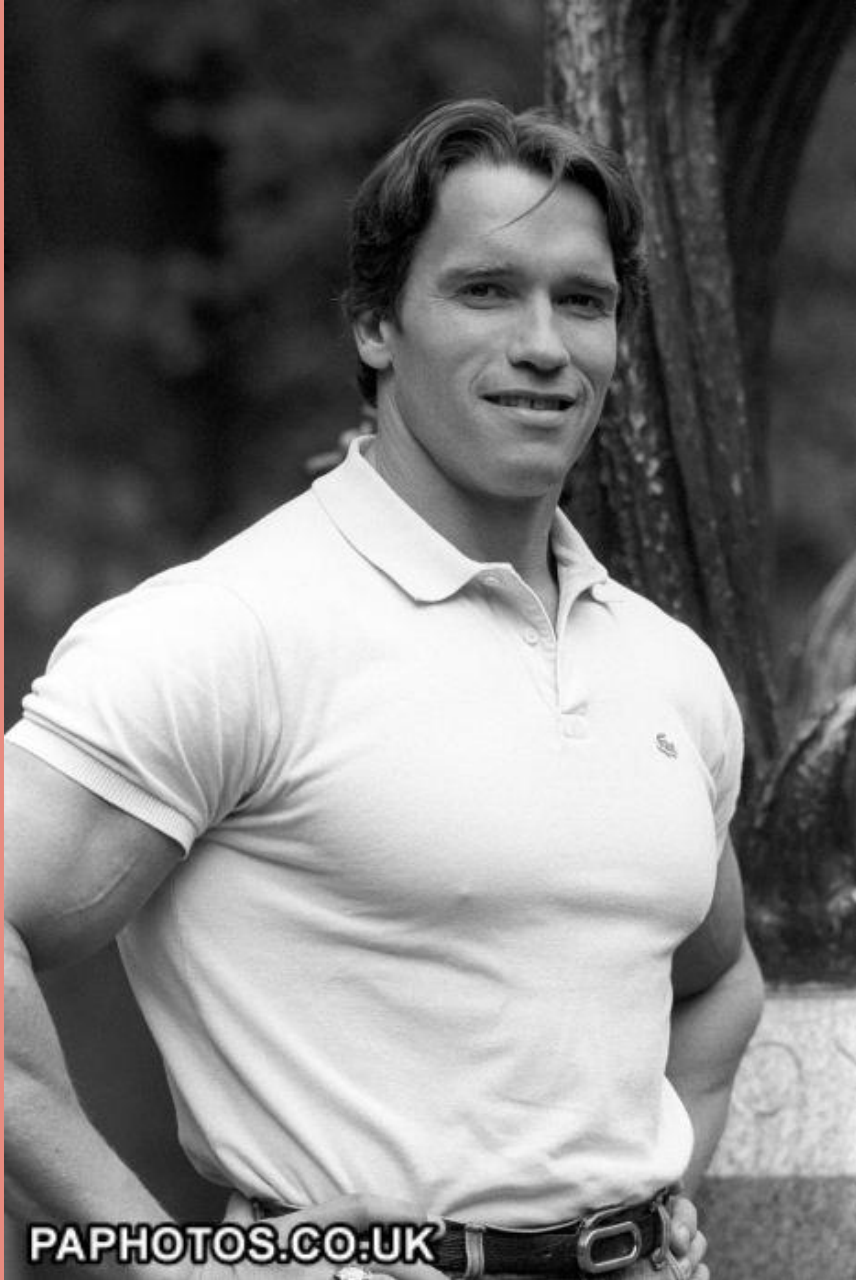

Is he
? Yes, he
well built
.is



*Has Leonardo a centre
?parting*

*No, he
.hasn't*

Now,
describe
these





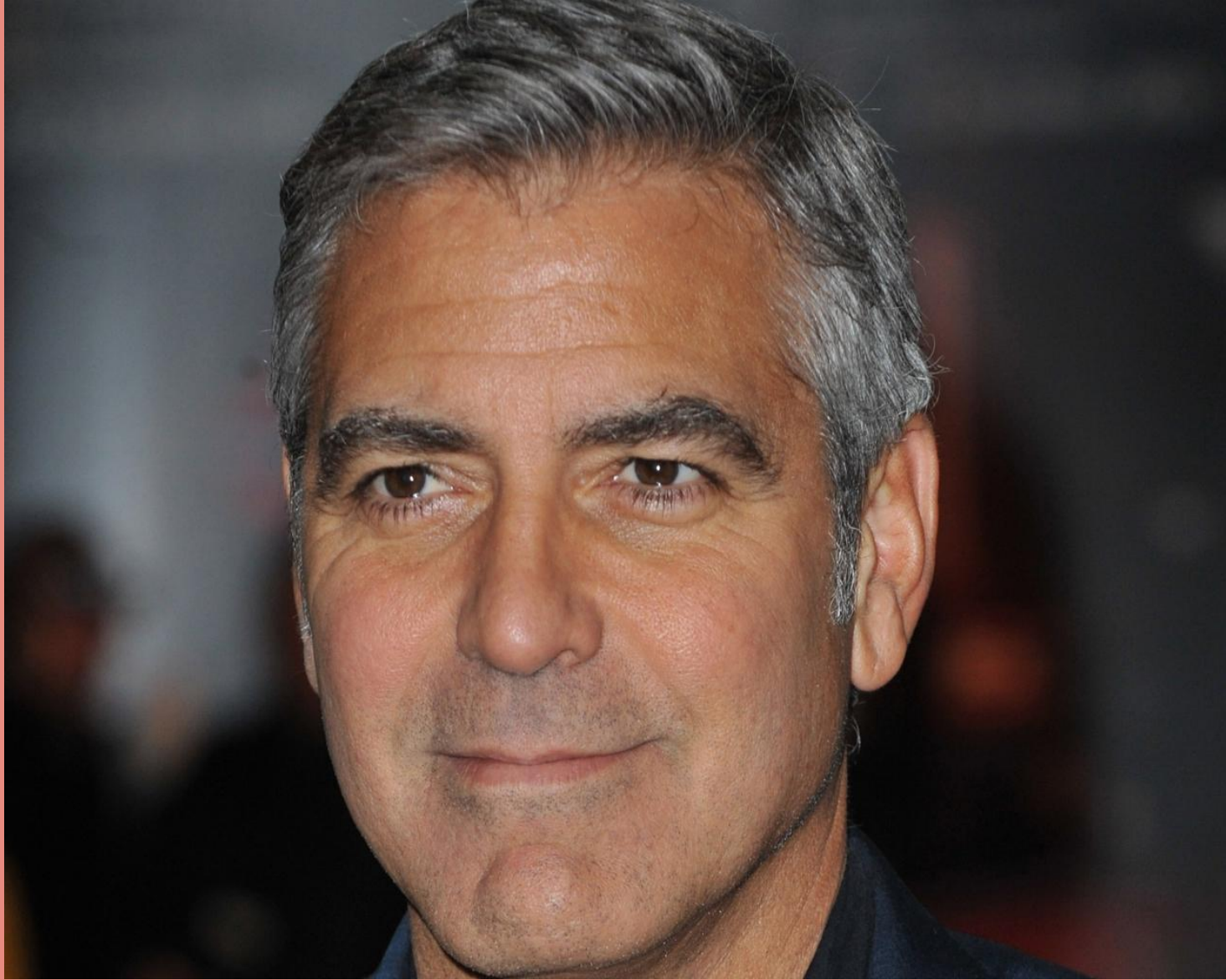

yasamansamsami@gmail.com



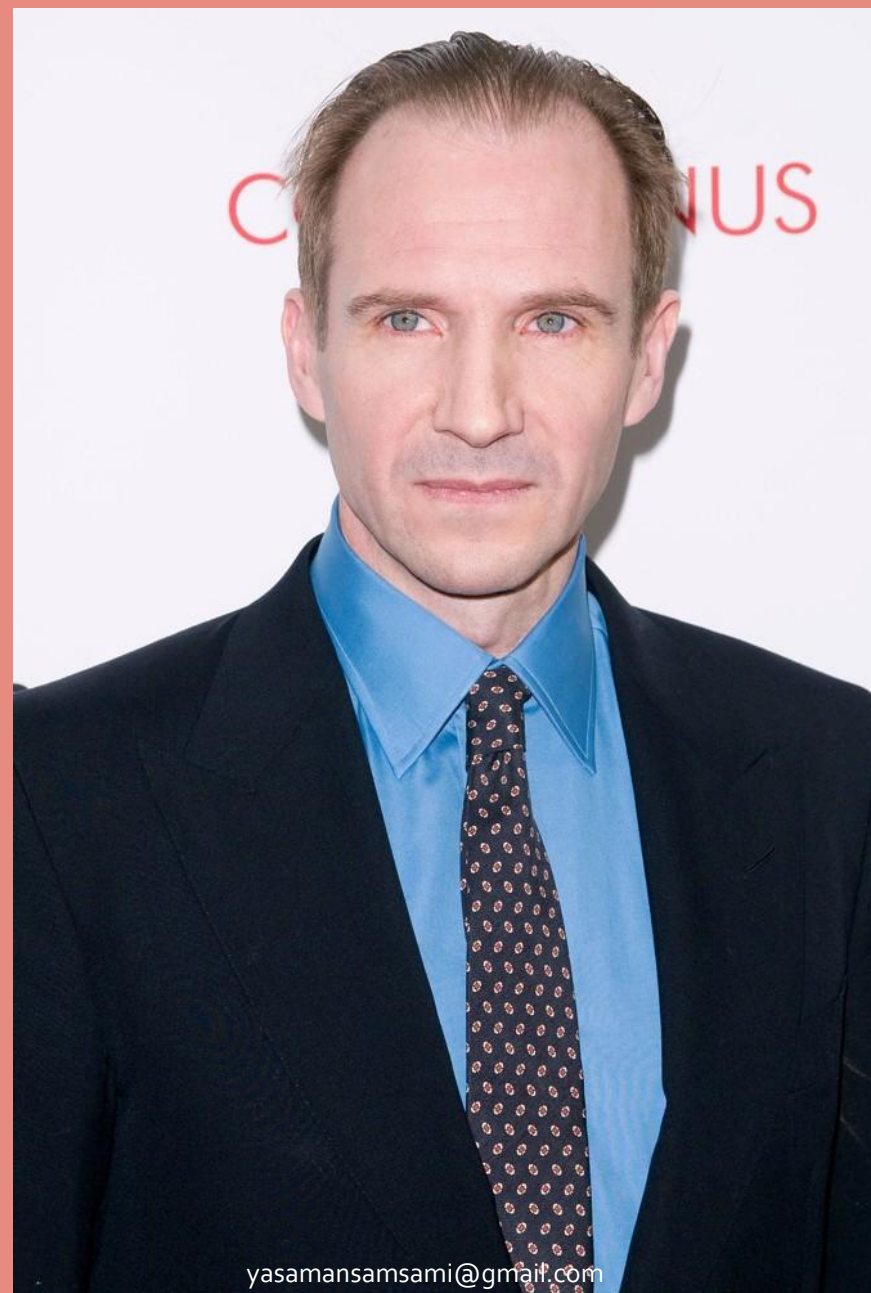

GO FOR IT !



GOOD LUCK !