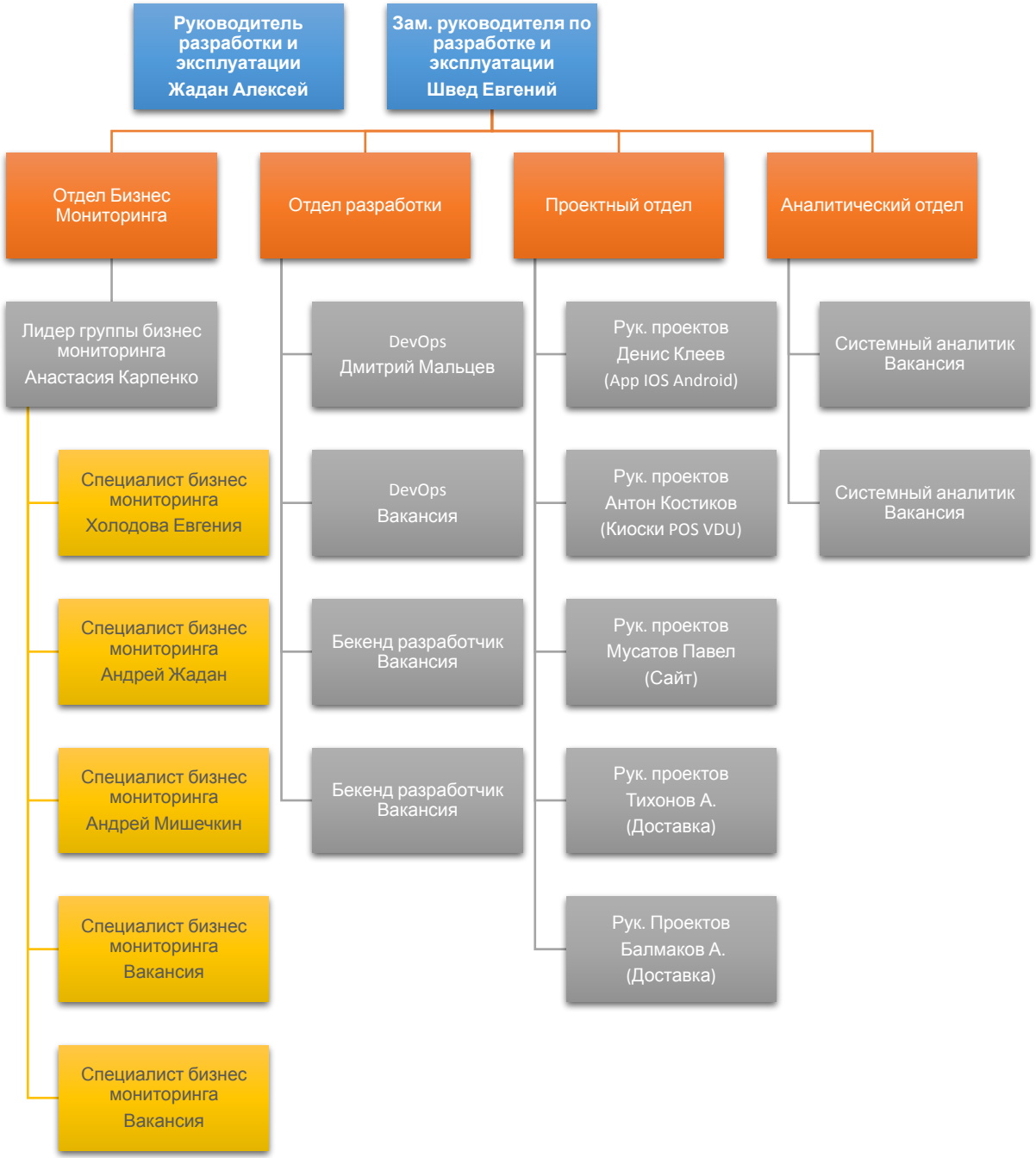

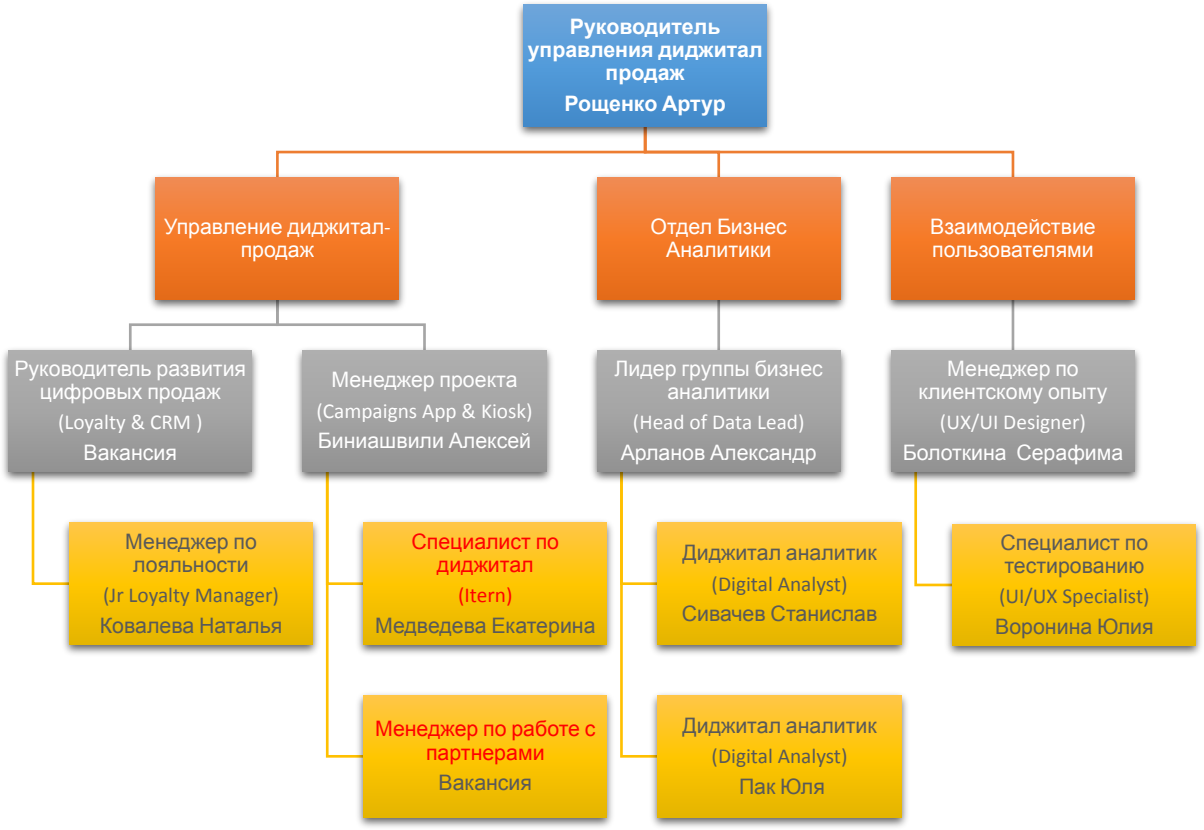

Диджитал департамент