Transport 'What's Through the Binoculars?' Game

What transport can you see?

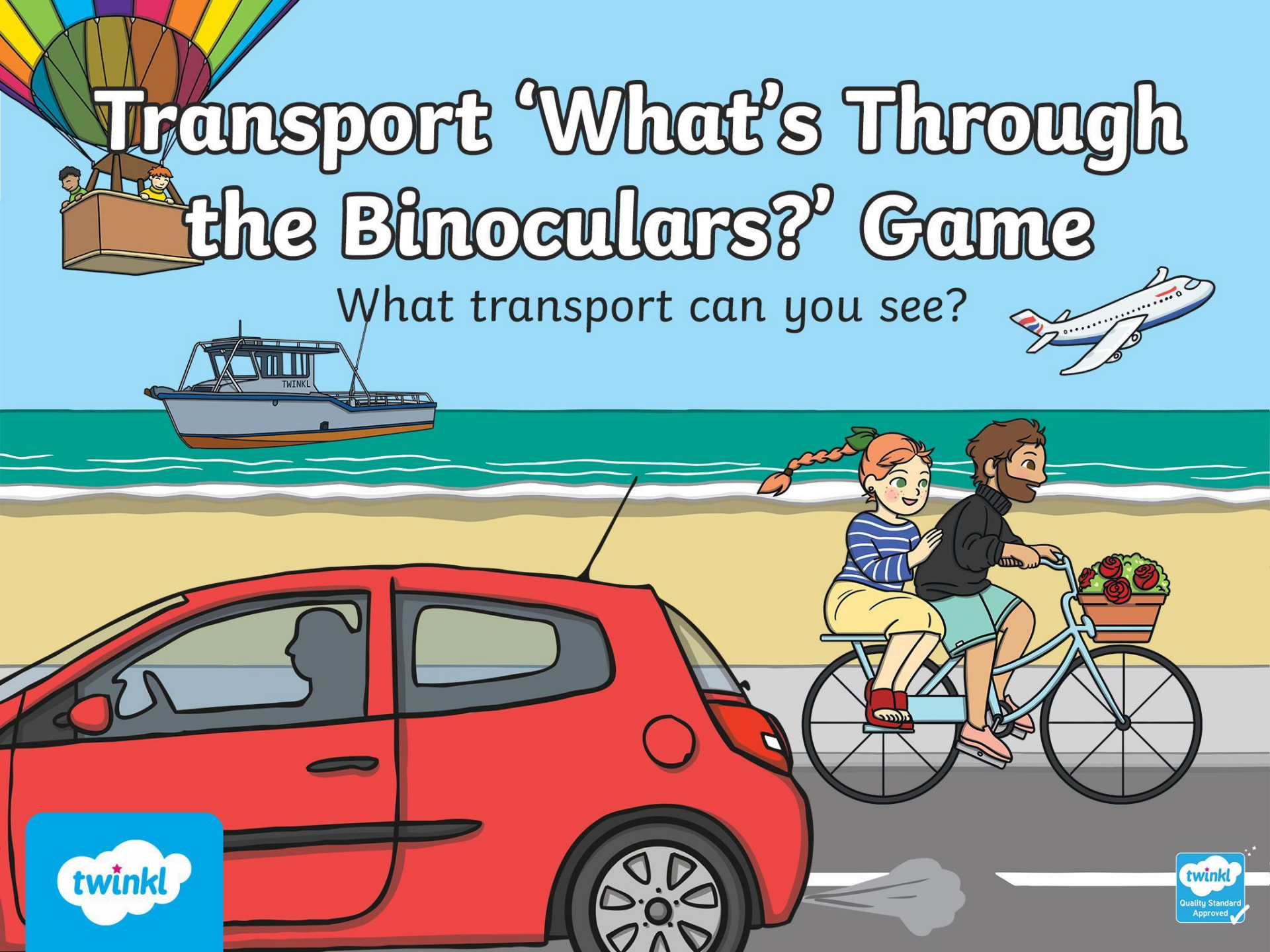

What transport can you see?

Bike!

What transport can you see?

HAWES & CURTIS
ARRIVA
HA 42
Bus!

What transport can you see?

Car!

What transport can you see?

Helicopter !

What transport can you see?

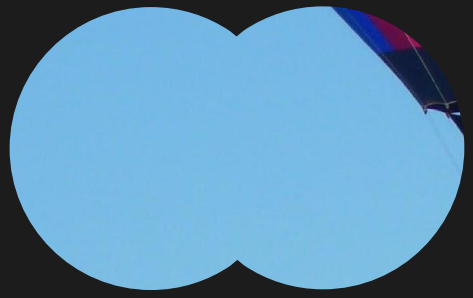

Hot air balloon!

What transport can you see?

Aeroplane!
BRITISH AIRWAYS
G-EUUH

What transport can you see?

Sailboat!

What transport can you see?

Cruise ship!

What transport can you see?

TAXI
TAXI
TAXI
ComCab
COACH
G52 HMO
BOW STREET WC2
Caution Cyclists approaching
NGLESEY

Taxi!

What transport can you see?

RE9 Rostock Hbf
DB
1
Train!

What transport can you see?

2
1370
Tram!

What transport can you see?

Truck!
ROAD
TRAIN

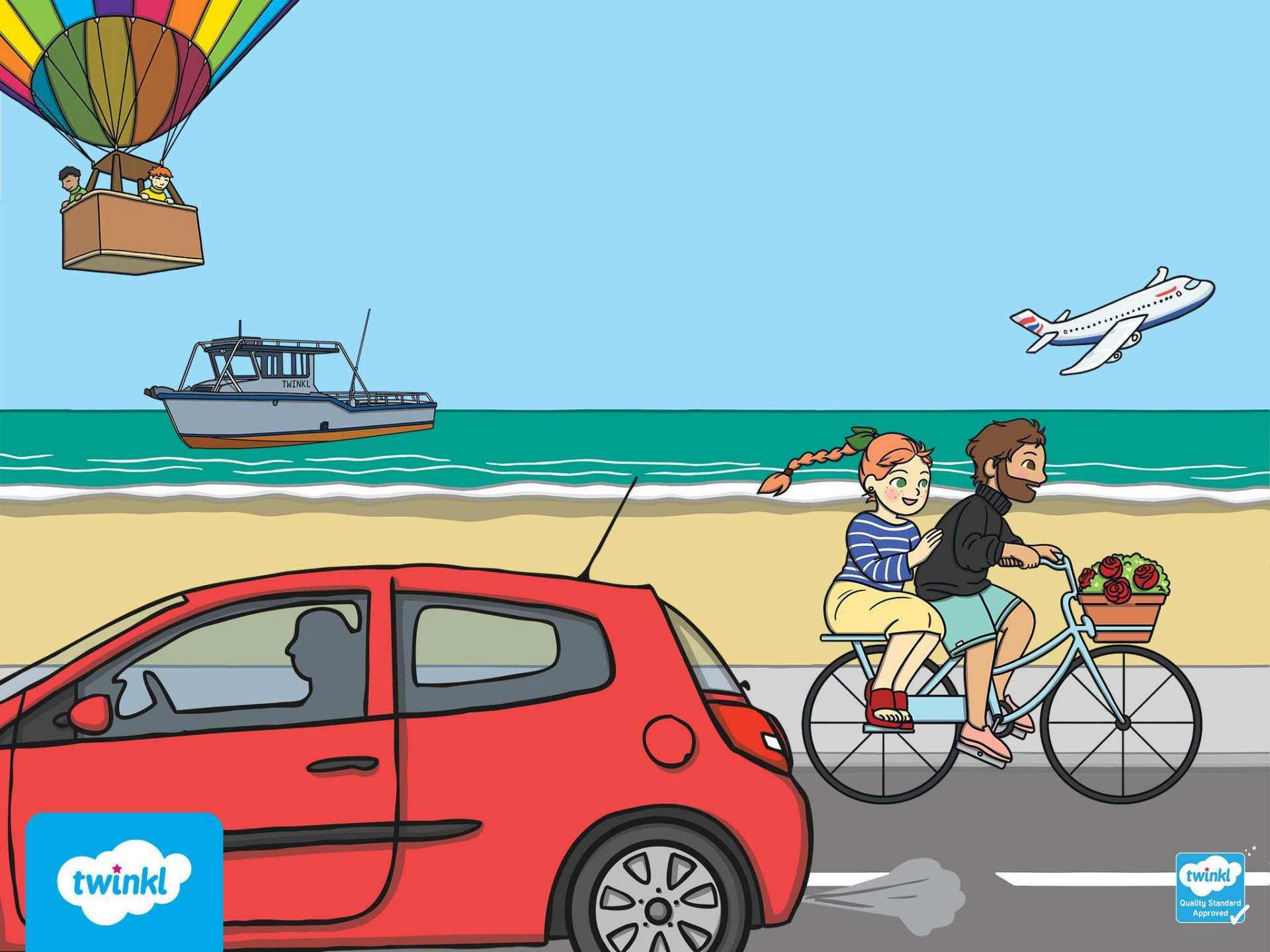
TWINKL
twinkl
twinkl
Quality Standard
Approved