

Escherichia coli

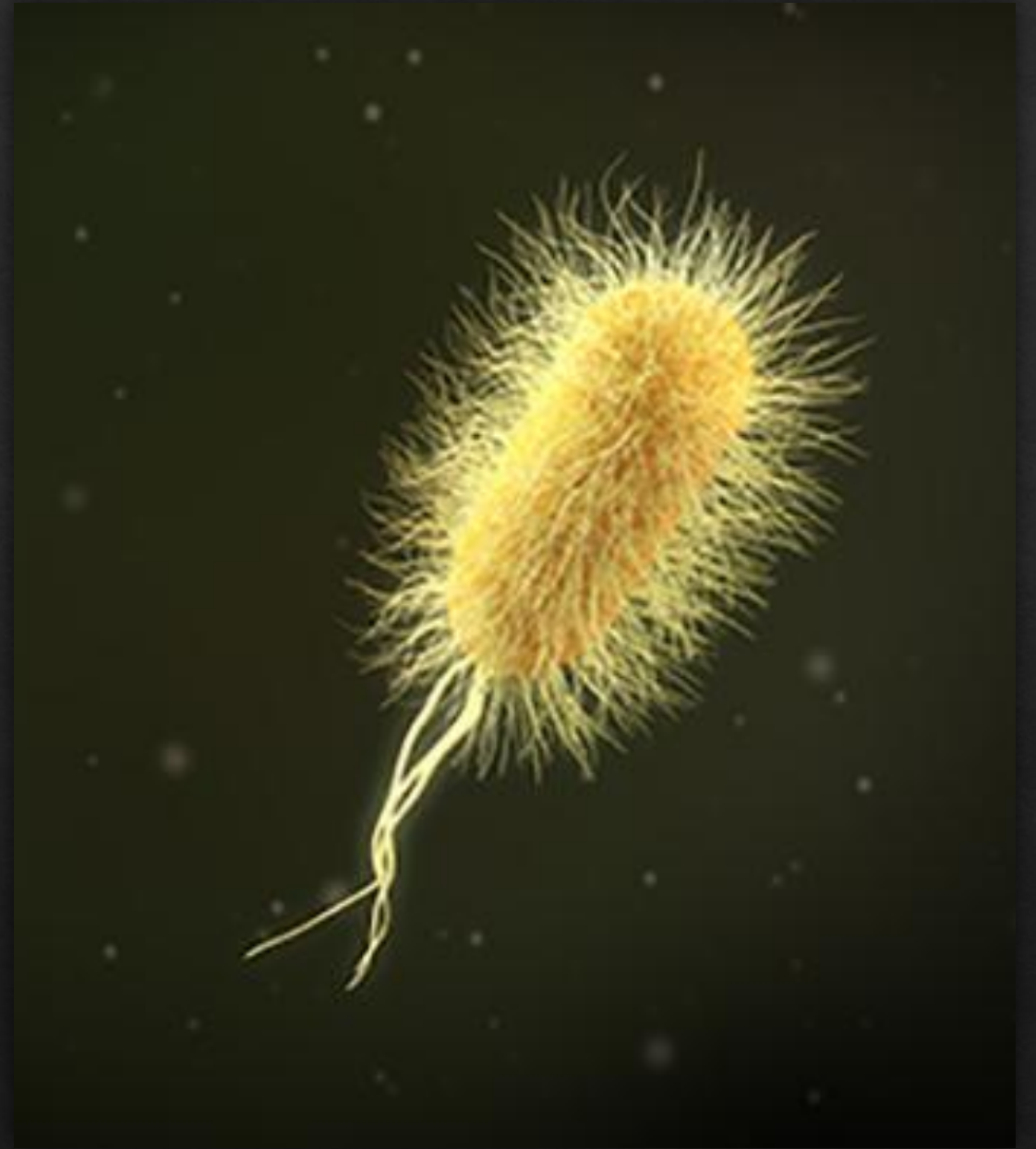

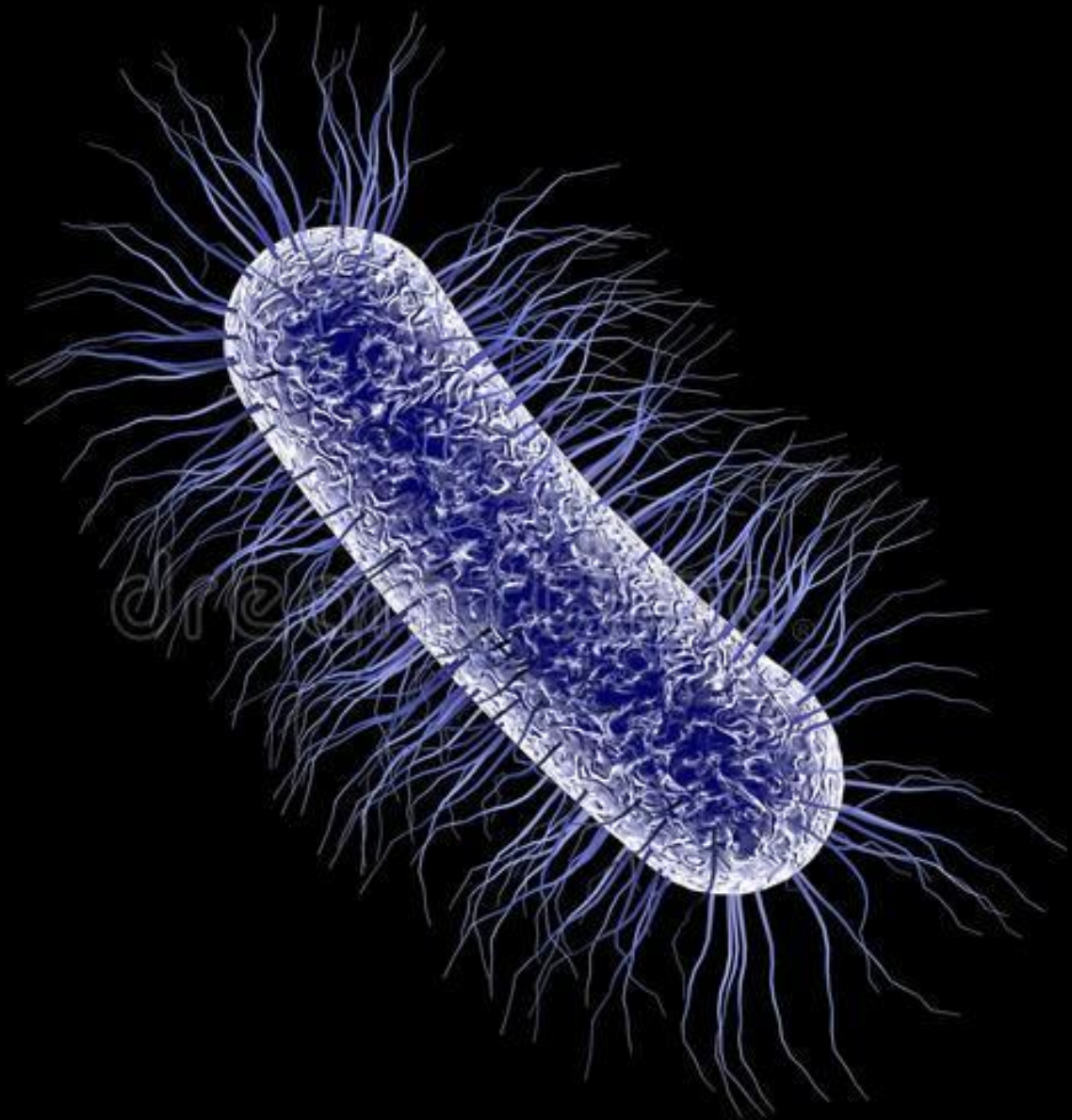

Vitamin

K2

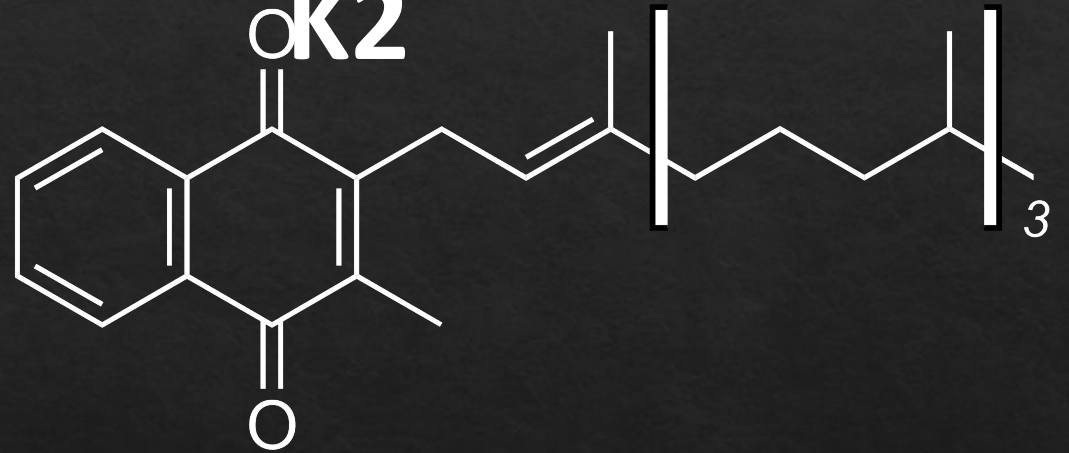

**PRIMARY
ROUTES OF
FECAL-ORAL
DISEASE
TRANSMISSION
AND
PROTECTIVE
BARRIERS**

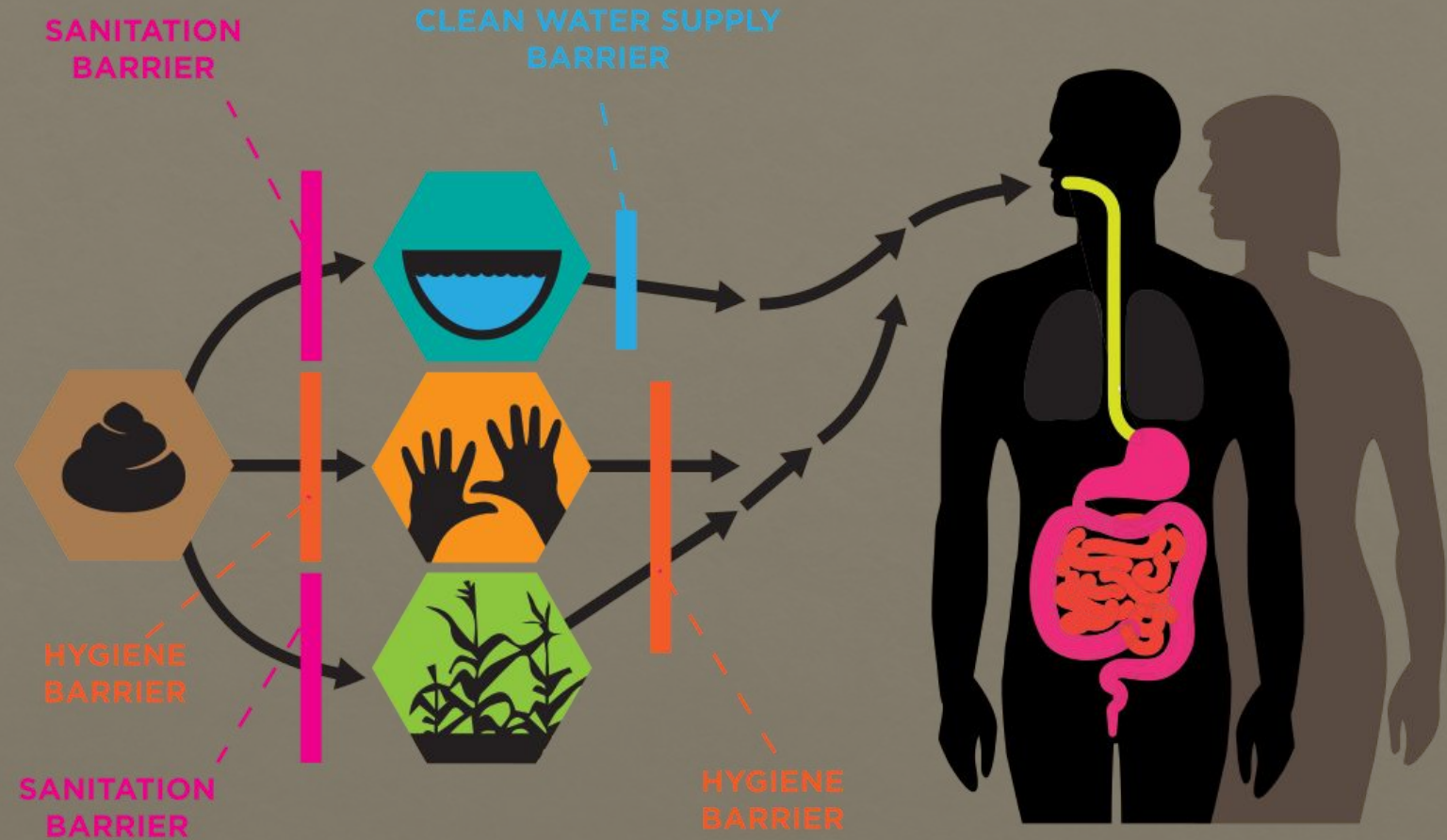

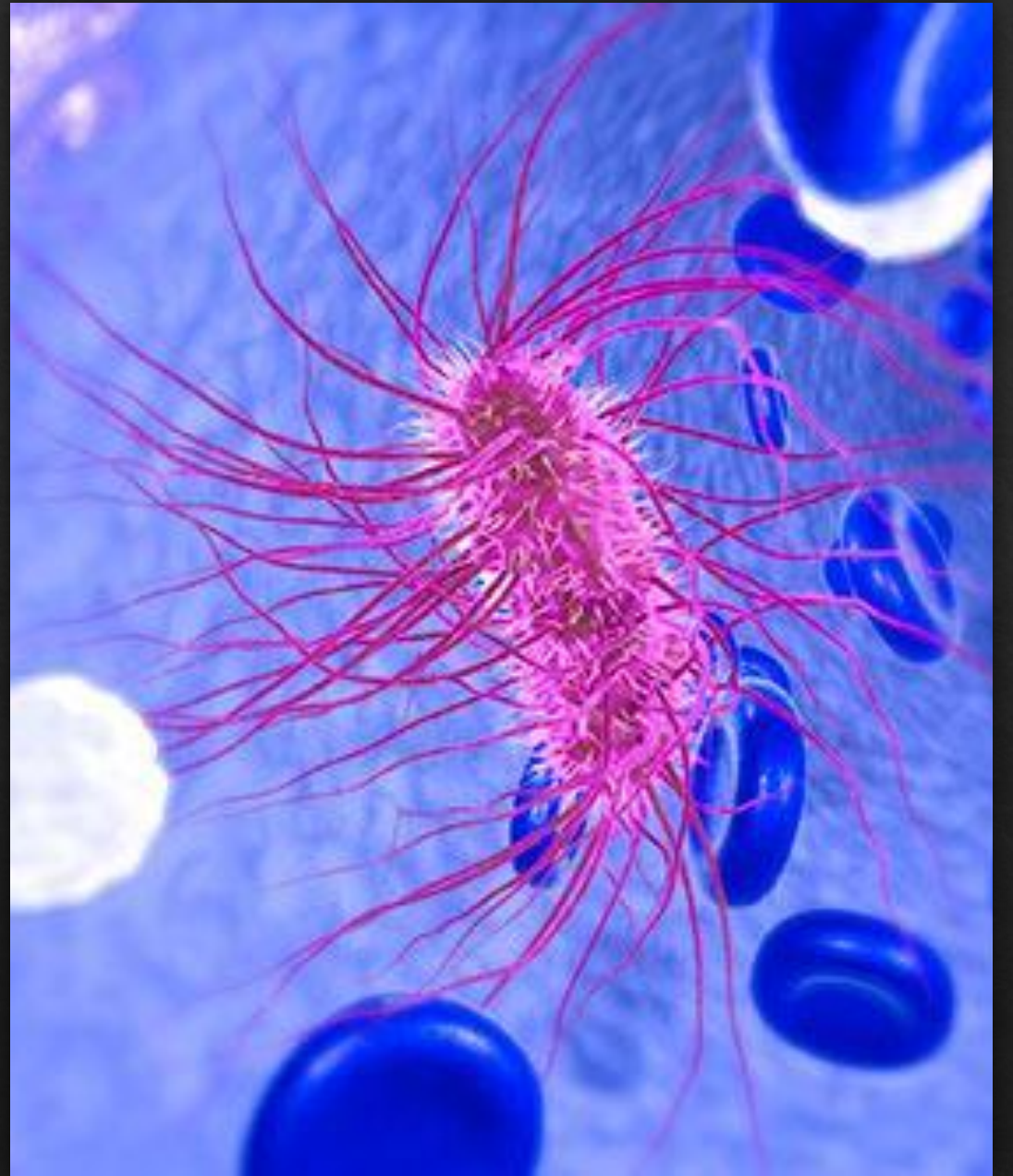

Person is exposed to *E. coli* O157

Time to Illness

1-3 days



Stool sample requested

Time to Diagnosis

1-3 days



Person becomes ill

Time to Health Care

1-5 days



***E. coli* O157 identified**

Shipping Time

0-7 days



Public health lab receives *E. coli* O157 strain

Serotyping and "DNA Fingerprinting" Time

2-4 days



Case reported as part of outbreak



Total time: 2-3 weeks



Rifaximin



**Thank you for
your attention**

**Please do not ask
hard question**

