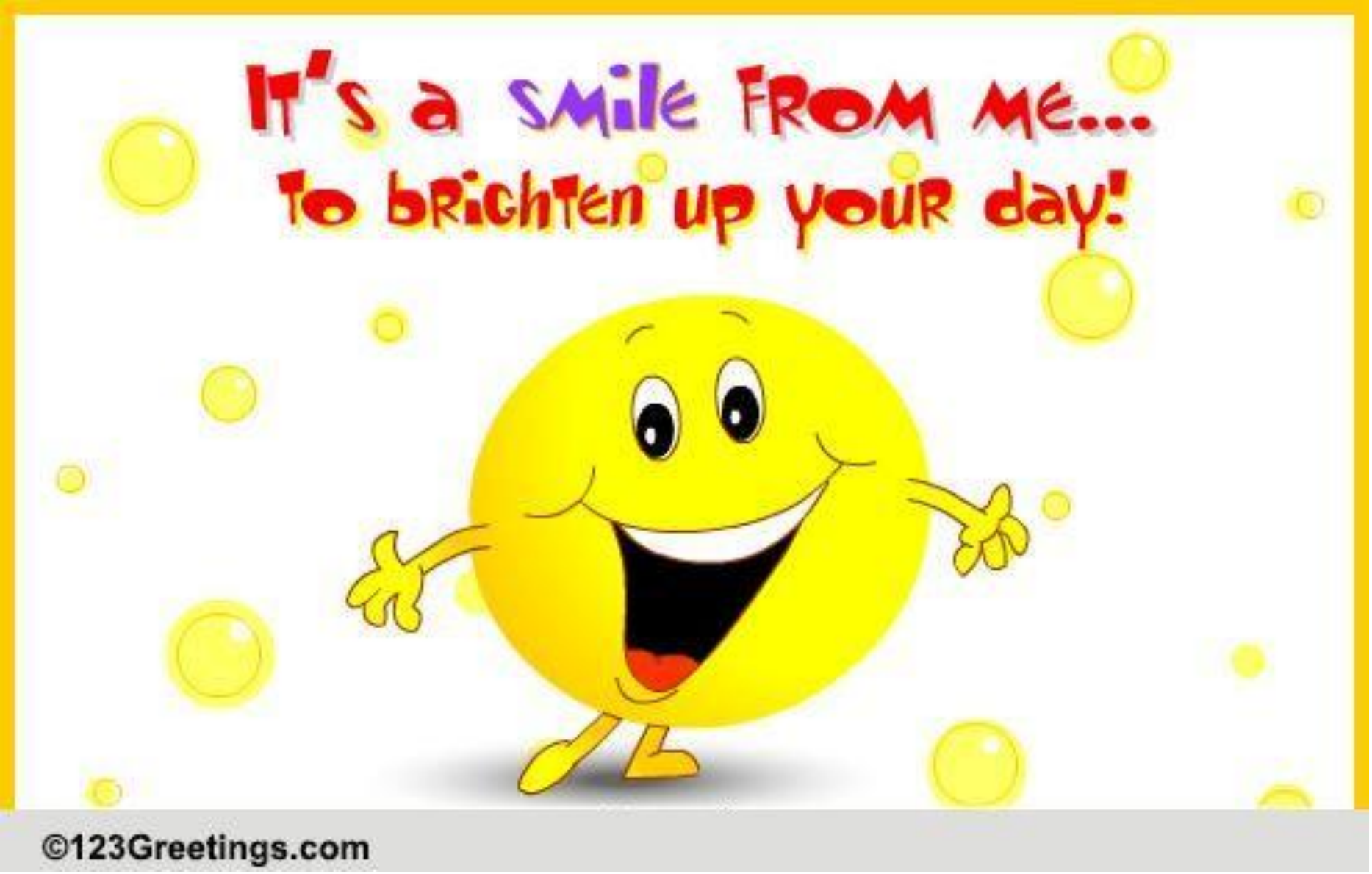

+ date on the board
+ 1 person is a teacher (ask the questions)

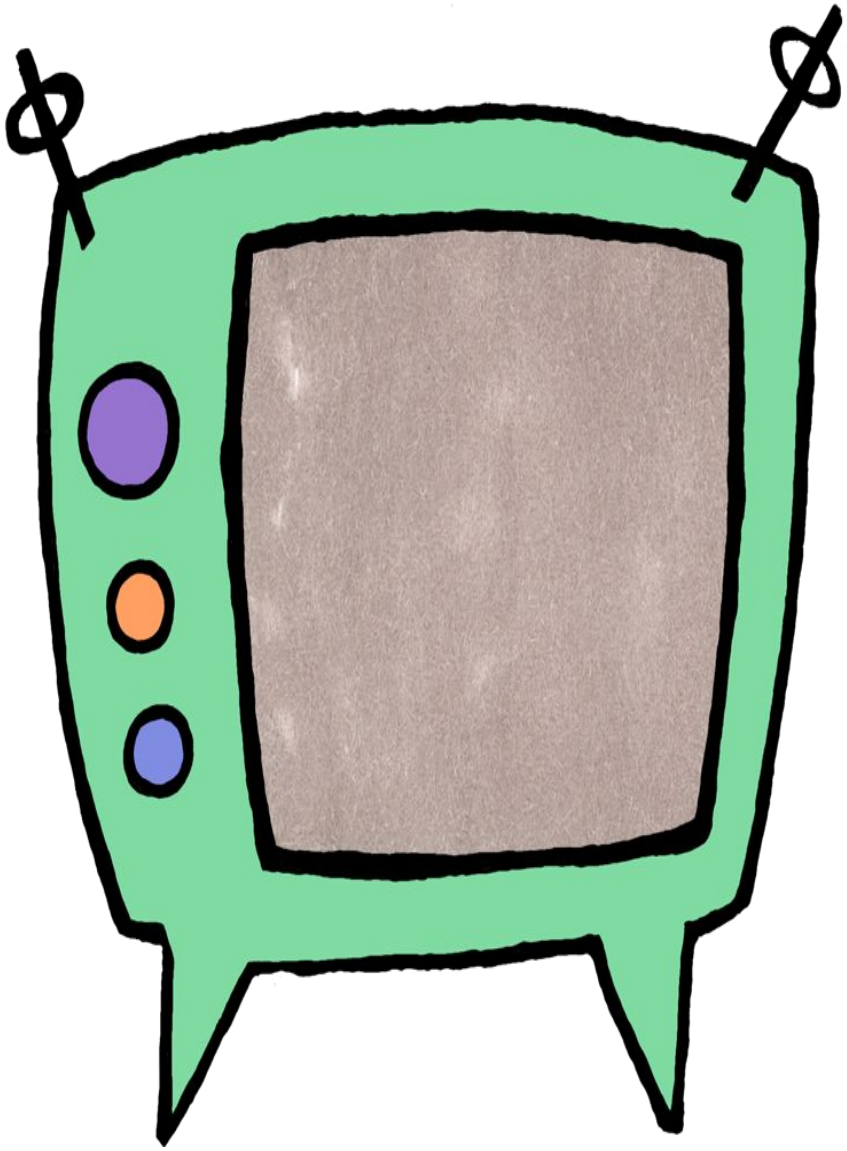

FUNNY AD

MSUNG

TAKE A
FIVE
MINUTE
HOLIDAY

MSUNG

Against bad breath.
DENTASTIX
SUNG

MSUNG

Raid
Insect Killer
SAMSUNG

MSUNG

Chupa Chups
It's sugar free.

Aa Bb Cc Dd
1 2 3 4 5
SOAP

3 23 CD1 Listen and colour and write. There is one example.

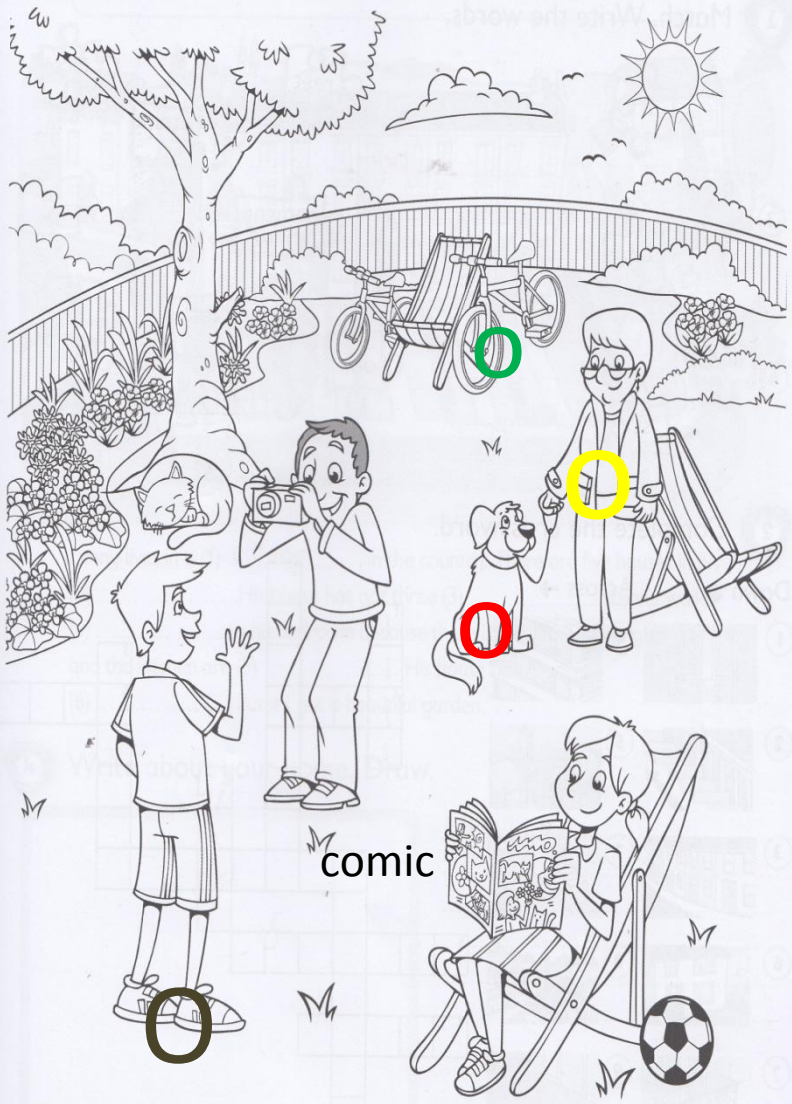

1*. Составь начала предложений из слов в скобках, употребив *Present Perfect*.

1) (he / close) *He has closed.*
2) (I / bring) _____
3) (we / meet) _____
4) (they / eat) _____
5) (she / write) _____
6) (he / read) _____
7) (my friends / come) _____
8) (Den / leave) _____

2*. Дополни предложения отрицательной формой *Present Perfect* глаголов в скобках.

1) Jack *hasn't finished* (not / finish) his work.
2) Lucy _____ (not / come) yet.
3) I _____ (not / see) that picture.
4) She _____ (not / tell) her story.
5) He _____ (not / fix) his car.
6) We _____ (not / buy) that house.
7) They _____ (not / hear) a sound.

3.** Составь утвердительные (+) или отрицательные (–) предложения в *Present Perfect*.

1) (she / bring) (–) *She hasn't brought* a sandwich.
2) (I / cut) (+) _____ my finger.
3) (Rob / break) (+) _____ his arm.
4) (the plane / take off) (–) _____ yet.
5) (the car / come) (+) _____.
6) (the post / arrive) (–) _____ yet.
7) (this tree / grow) (+) _____ so much!

CAMBRIDGE

Second Edition

Kid's Box

Perfect preparation for Cambridge English: Movers

3

Pupil's Book

Caroline Nixon & Michael Tomlinson

0:00:01

0:02:34

Present Perfect go on…
+ video + photos !!!

Present Perfect

(The time machine)

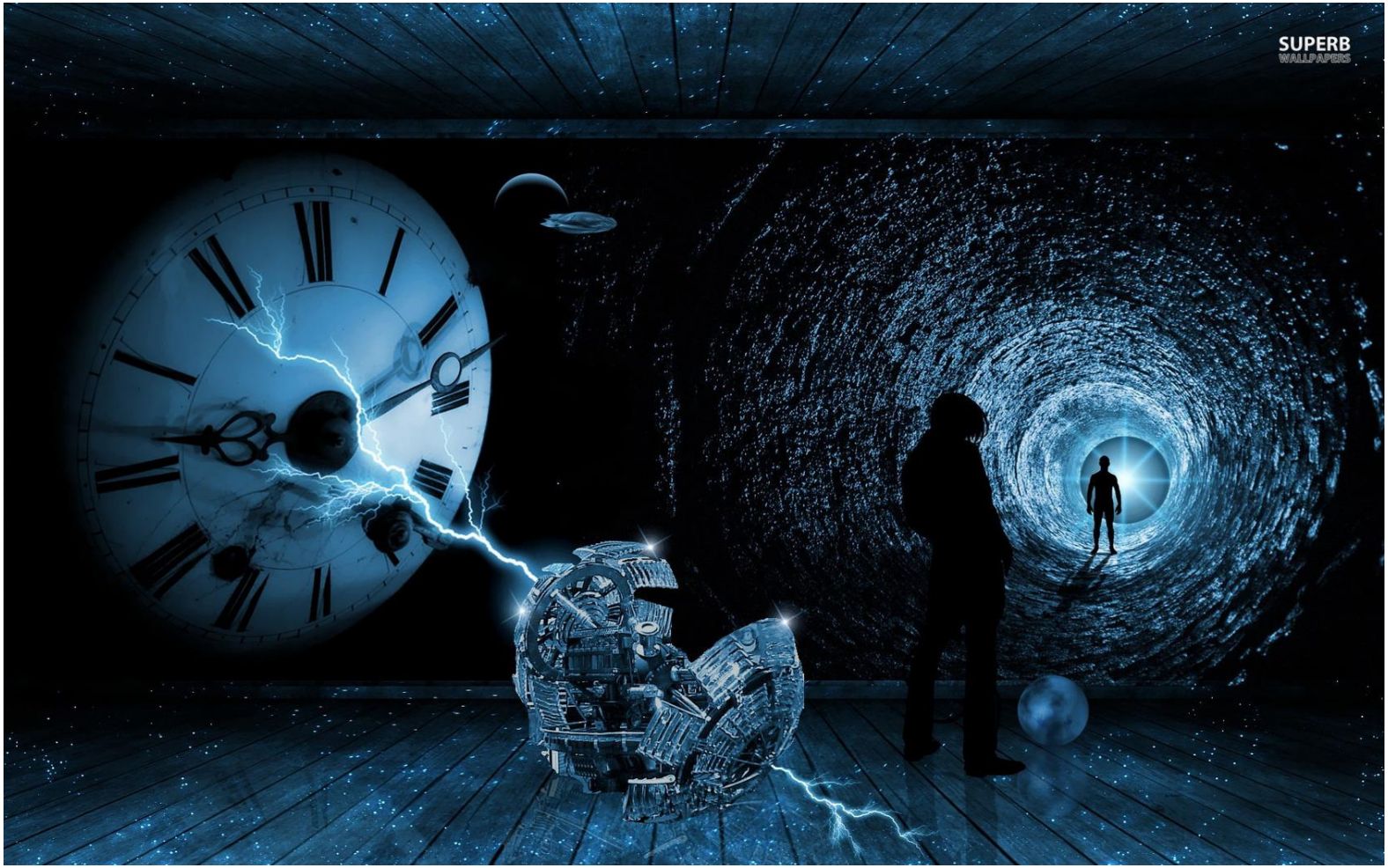

Я приготовила ужин

I **have cooked** dinner

I cooked dinner 1 hour ago.

I have just cooked dinner. Taste it!

+ have V_3-ed…
has

Continuance:

Ever
Never
Always
Recently
Lately
For
Since
…so far.
How long?
This week
Today

Past

Result:

Just
Already
Yet
Once
Several times

Present

Present Perfect Adverbs (on the board)

Don't forget the movements!

Shoot the song!

...ever...	for.....	How long?
...never...	since .	
...just...	...so far.	
...already...		
...yet . ?		
...recently...		

Describing Action in Pictures

Practice Present Perfect in examples!

Practice Present Perfect in examples!

Continuance:

Ever
Never
Always
Recently
Lately
For
Since
…so far.
How long?
This week
Today

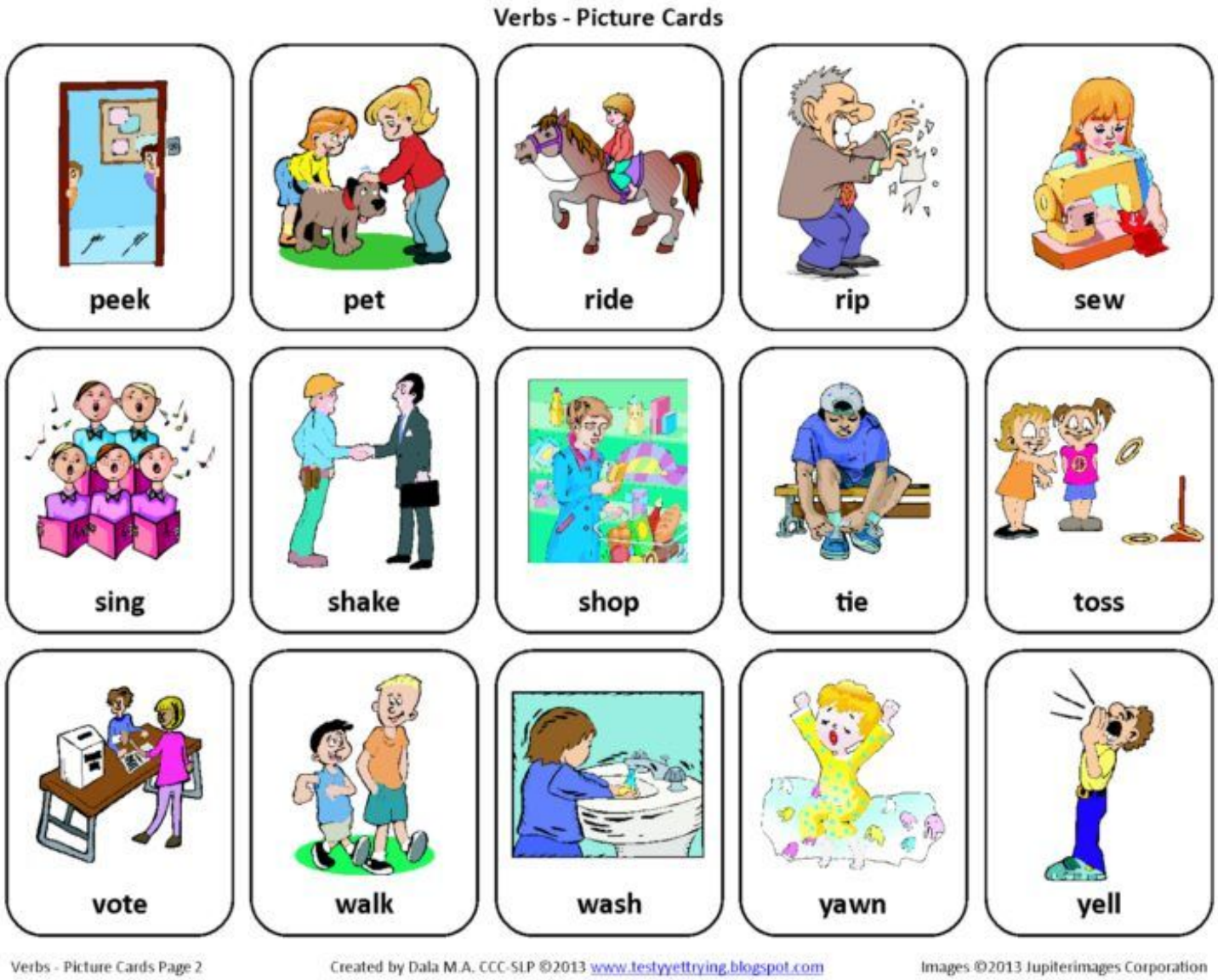

5 **Write questions with ever and short answers. Use the present perfect.**

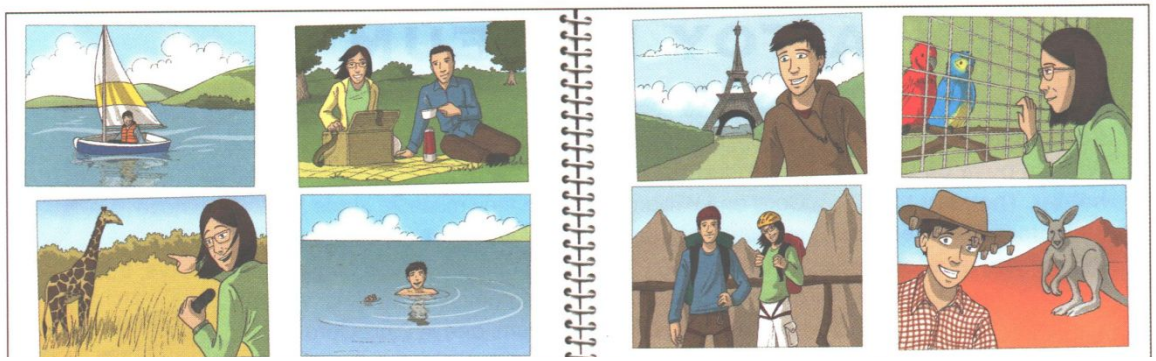

1 Julia / sail a boat?

Has Julia ever sailed a boat? _____ Yes, she has. _____

2 Mum and Dad / go to a desert?

_____ No, they haven't. _____

3 Mum / see a giraffe?

_____ _____

4 Ryan / swim in the sea?

_____ _____

5 Ryan / go to America?

_____ No, _____

6 Mum / see a polar bear?

_____ No, _____

7 Mum and Dad / climb a mountain?

_____ _____

8 Ryan / go to Australia?

6 Look at exercise 5. Write sentences. Use never in the negative sentences.

1 Julia 's sailed a boat. _____

2 Mum and Dad have never been to a desert. _____

3 Mum _____

4 Ryan _____

5 Ryan _____

6 Mum _____

7 Mum and Dad _____

8 Ryan _____

Quick game with bells or tables..

ART and ARTISTS

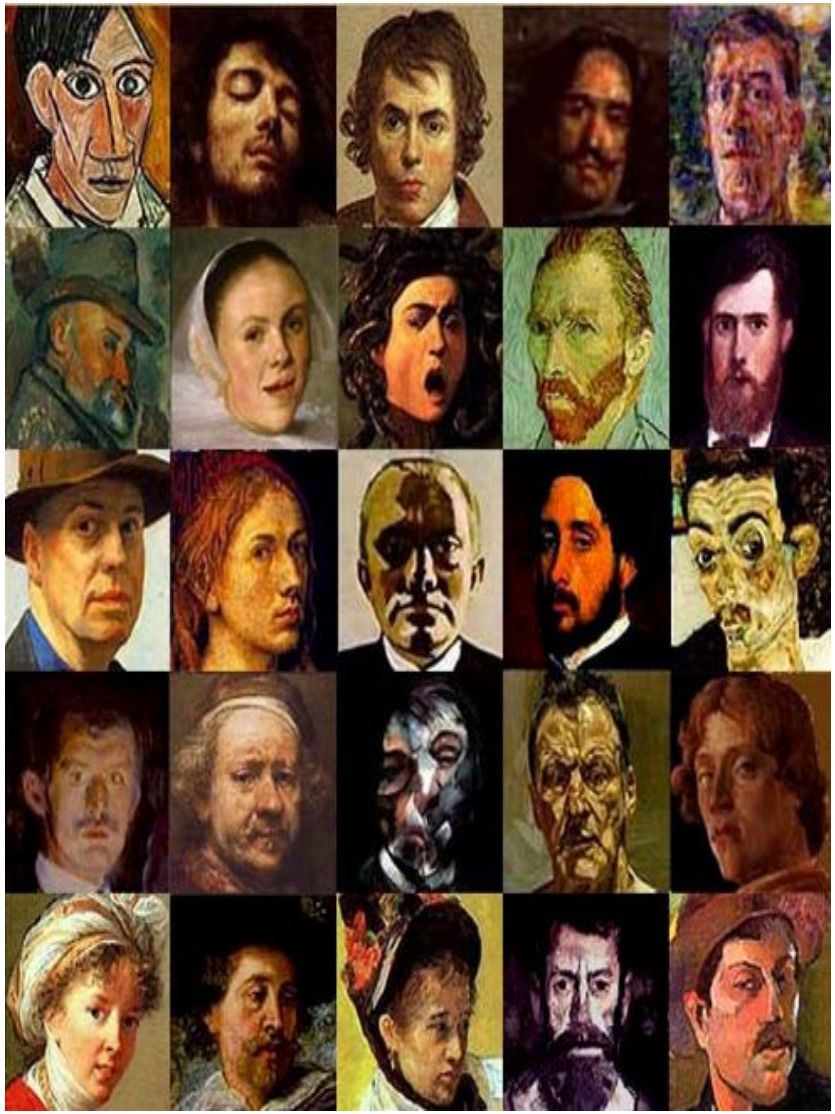

Art Portraits

Fact

Oil paintings can take many years to dry.

1 Read, look and answer.

Look at these two pictures. Which one is a portrait?

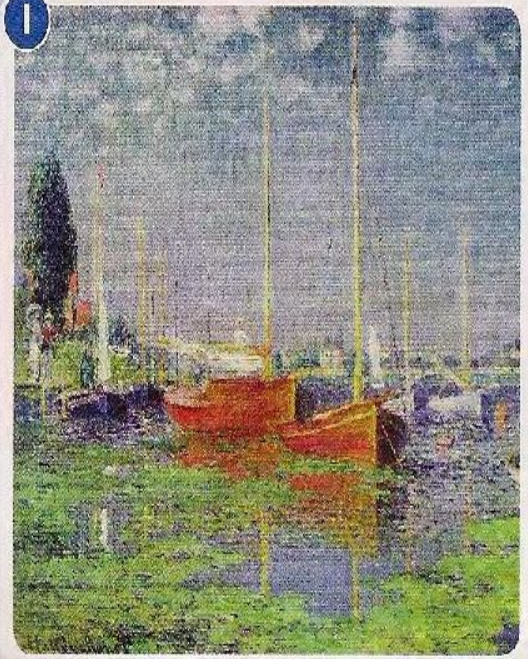

There are lots of different types of paintings. A picture of a person or a group of people is called a portrait. A painting of the artist is called a self-portrait.

2 22 CD1 Look at the self-portraits. Listen and say the letter.

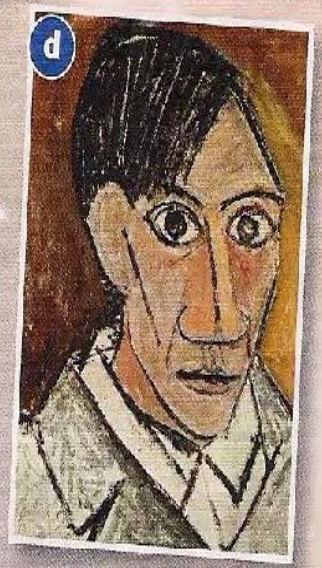

Top 10 Most Famous Paintings In The World

3 Look at the family portraits. Look and find.

1 A woman in a purple dress.
2 A man with a red hat.
3 A black cat.
4 Two men with grey hair.

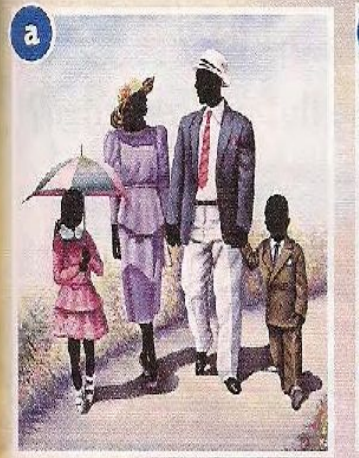

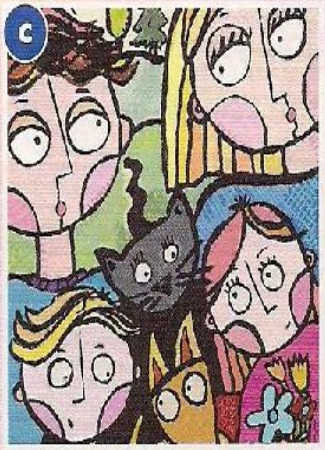

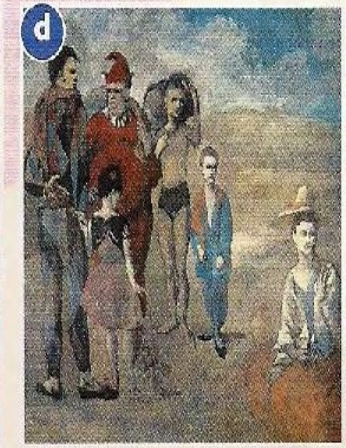

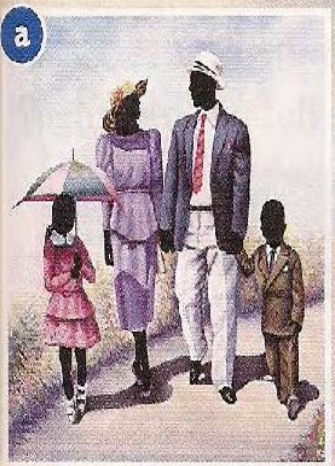

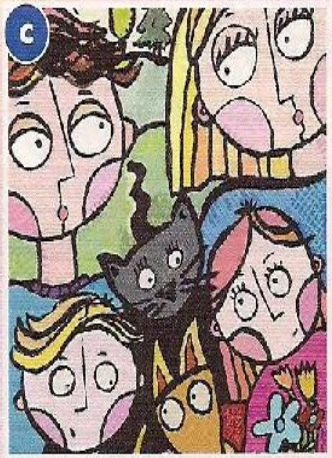

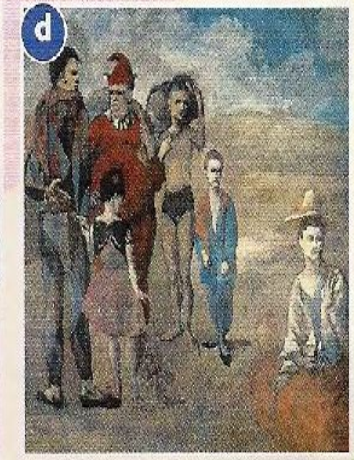

4 Now match the texts with the portraits.

1. I love this portrait by Ursula Roma. It's got lots of colours. We can see the family and their pets.

2. This is my favourite family portrait. It's by Pablo Picasso. I can see three children with their parents and grandfather.

3. I love old paintings. I like this portrait by Copley. It's very old and we can see his family. He's got four children.

4. The parents are both wearing hats. They are walking with their son and daughter. I love this portrait by Hulis Mavruk because it's very happy.

There are lots of different types of paintings. A picture of a person or a group of people is called a portrait. A painting of the artist is called a self-portrait.

There are lots of different types of paintings. A picture of a person or a group of people is called a portrait. A painting of the artist is called a self-portrait.

There are lots of different types of paintings. A picture of a person or a group of people is called a portrait. A painting of the artist is called a self-portrait.

There are lots of different types of paintings. A picture of a person or a group of people is called a portrait. A painting of the artist is called a self-portrait.

There are lots of different types of paintings. A picture of a person or a group of people is called a portrait. A painting of the artist is called a self-portrait.

There are lots of different types of paintings. A picture of a person or a group of people is called a portrait. A painting of the artist is called a self-portrait.

There are lots of different types of paintings. A picture of a person or a group of people is called a portrait. A painting of the artist is called a self-portrait.

There are lots of different types of paintings. A picture of a person or a group of people is called a portrait. A painting of the artist is called a self-portrait.

There are lots of different types of paintings. A picture of a person or a group of people is called a portrait. A painting of the artist is called a self-portrait.

Nice to see you!
Have you got a house or a flat?
-I have got a...
-It's ...

Do you like these houses?

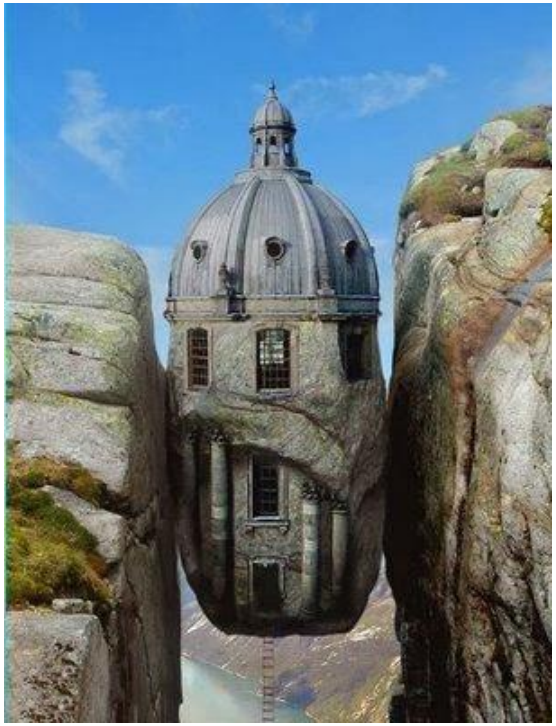

2 Home sweet home

1 Look, think and answer.

1 Who can you see?
2 What's in the room under the house?
3 Where's the flat?
4 Has the flat got a garden?

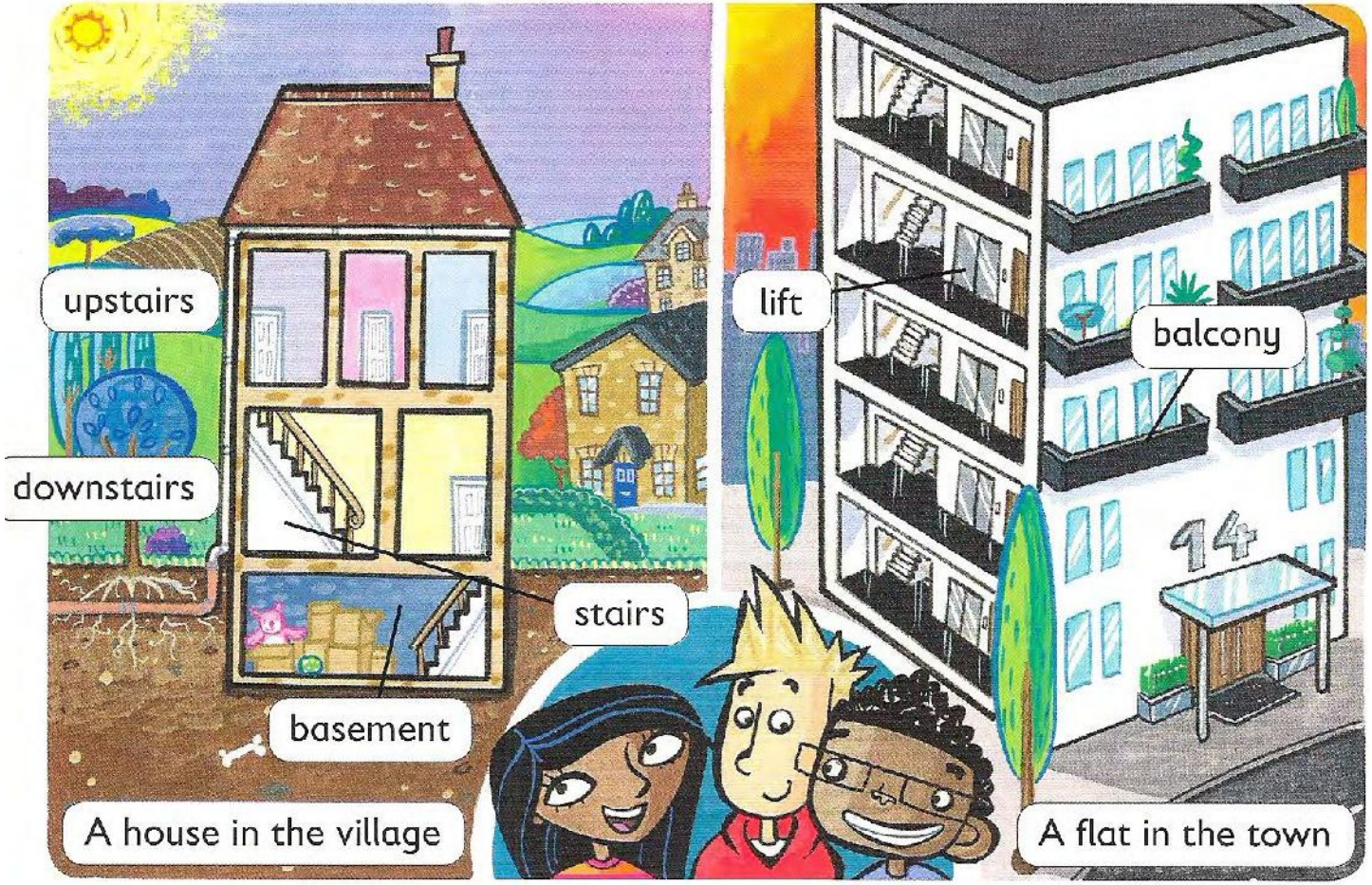

2 24 CD1 Listen and check.

attic

bathroom

bedroom

sitting room

office

kitchen

dining room

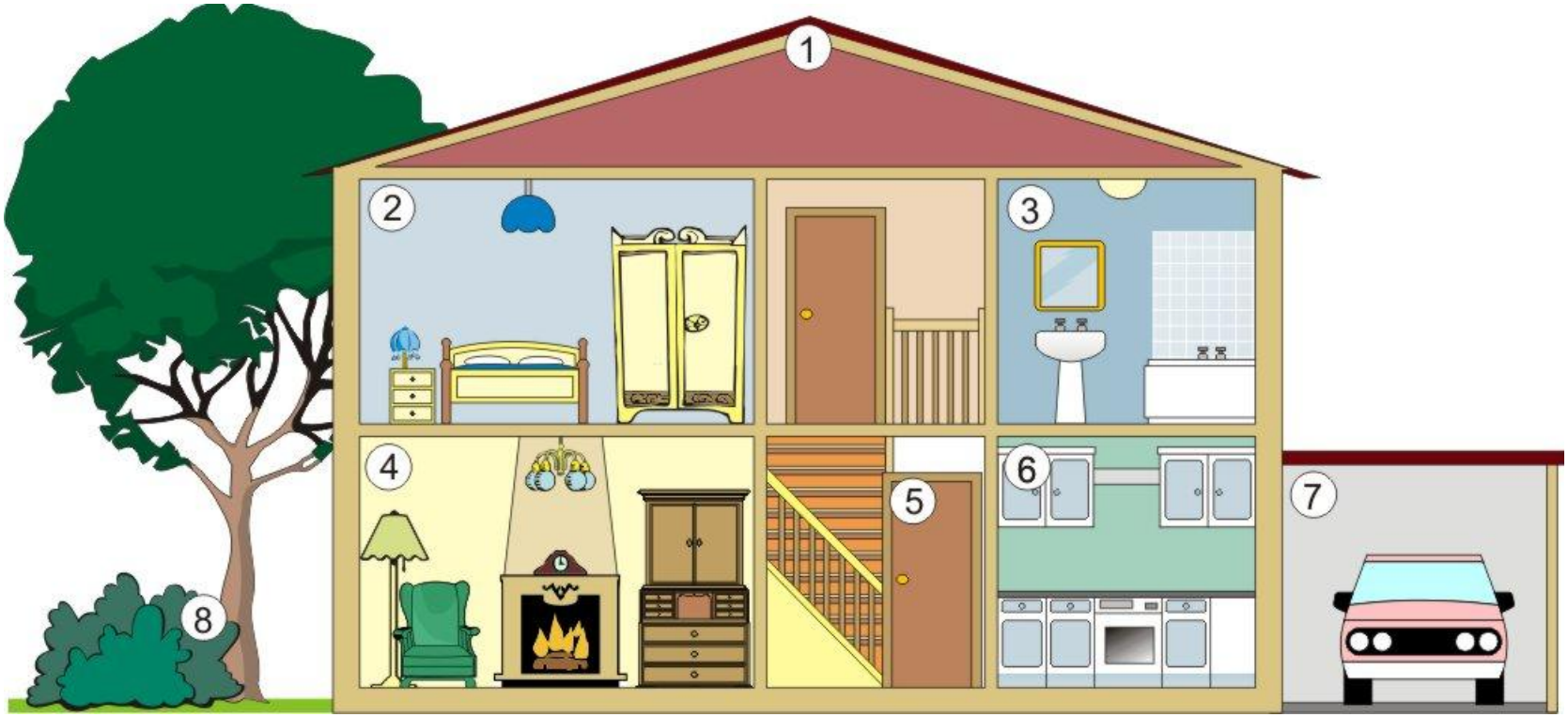
1
2
3
4
5
6
7
8

3 25 CD1 Listen and say the letter.

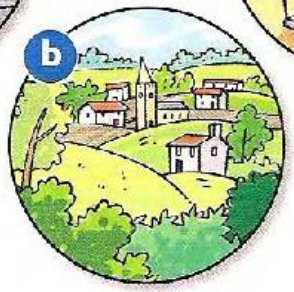

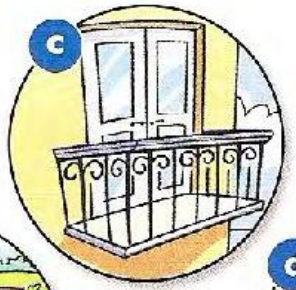

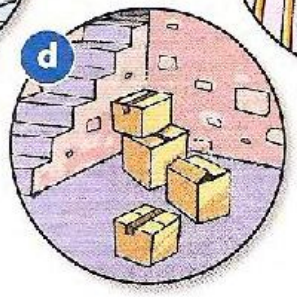

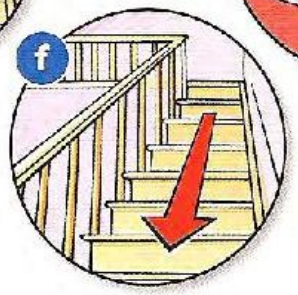

Listen and order.

1 – c

a

Upstairs, downstairs,
One floor or two.
We live here,
What about you?

b

Home is home … ,
In a city or a village,
In a house or a flat.
Home is home!
It's where it's at.

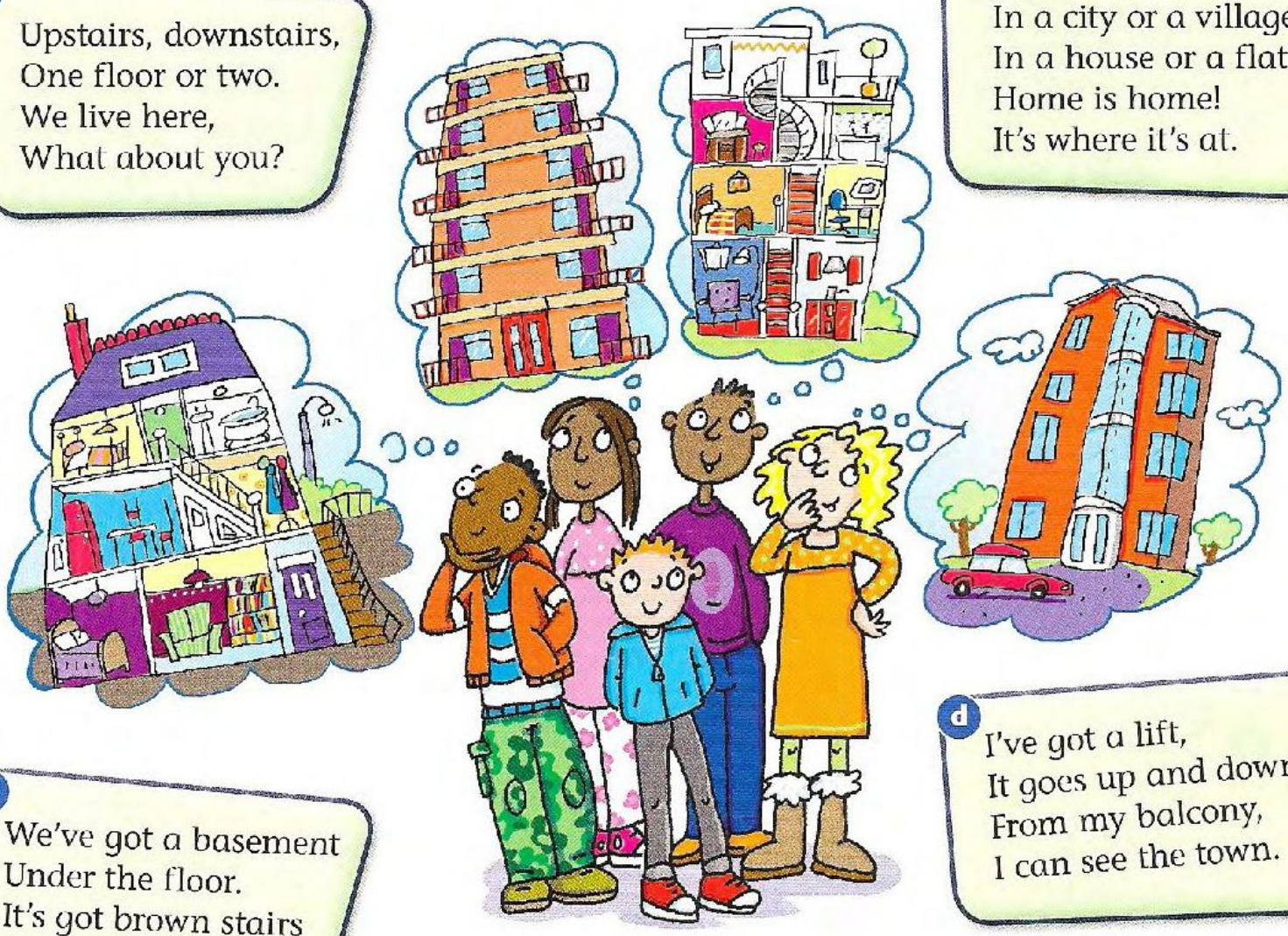

c

We've got a basement
Under the floor.
It's got brown stairs
And a purple door.

d

I've got a lift,
It goes up and down.
From my balcony,
I can see the town.

1.Stairs
2.Upstairs
3.Downstairs
4.Balcony
5.Lift
6.Basement
7.A house in the village
8.A flat in the town
9.Attic
10.basement

1.Stairs
2.Upstairs
3.Downstairs
4.Balcony
5.Lift
6.Basement
7.A house in the village
8.A flat in the town
9.Attic
10.basement

1.Stairs
2.Upstairs
3.Downstairs
4.Balcony
5.Lift
6.Basement
7.A house in the village
8.A flat in the town
9.Attic
10.basement

1.Stairs
2.Upstairs
3.Downstairs
4.Balcony
5.Lift
6.Basement
7.A house in the village
8.A flat in the town
9.Attic
10.basement

1.Stairs
2.Upstairs
3.Downstairs
4.Balcony
5.Lift
6.Basement
7.A house in the village
8.A flat in the town
9.Attic
10.basement

Video!

Hometask:

1. Grammar copy
2. WB p
3. Shrek – chapter 3
4. Dictation – lex cribs (house)