

Анатомия брюшной полости

Выполнил: Фаткуллин Дмитрий

Содержание

- 1. Рентген- анатомия
- 2. КТ- анатомия
- 3. МРТ- анатомия

Рентгенография

- 1. обзорная - видны ориентиры органов
- 2. необходимо контрастирование
- 3. двойное контрастирование

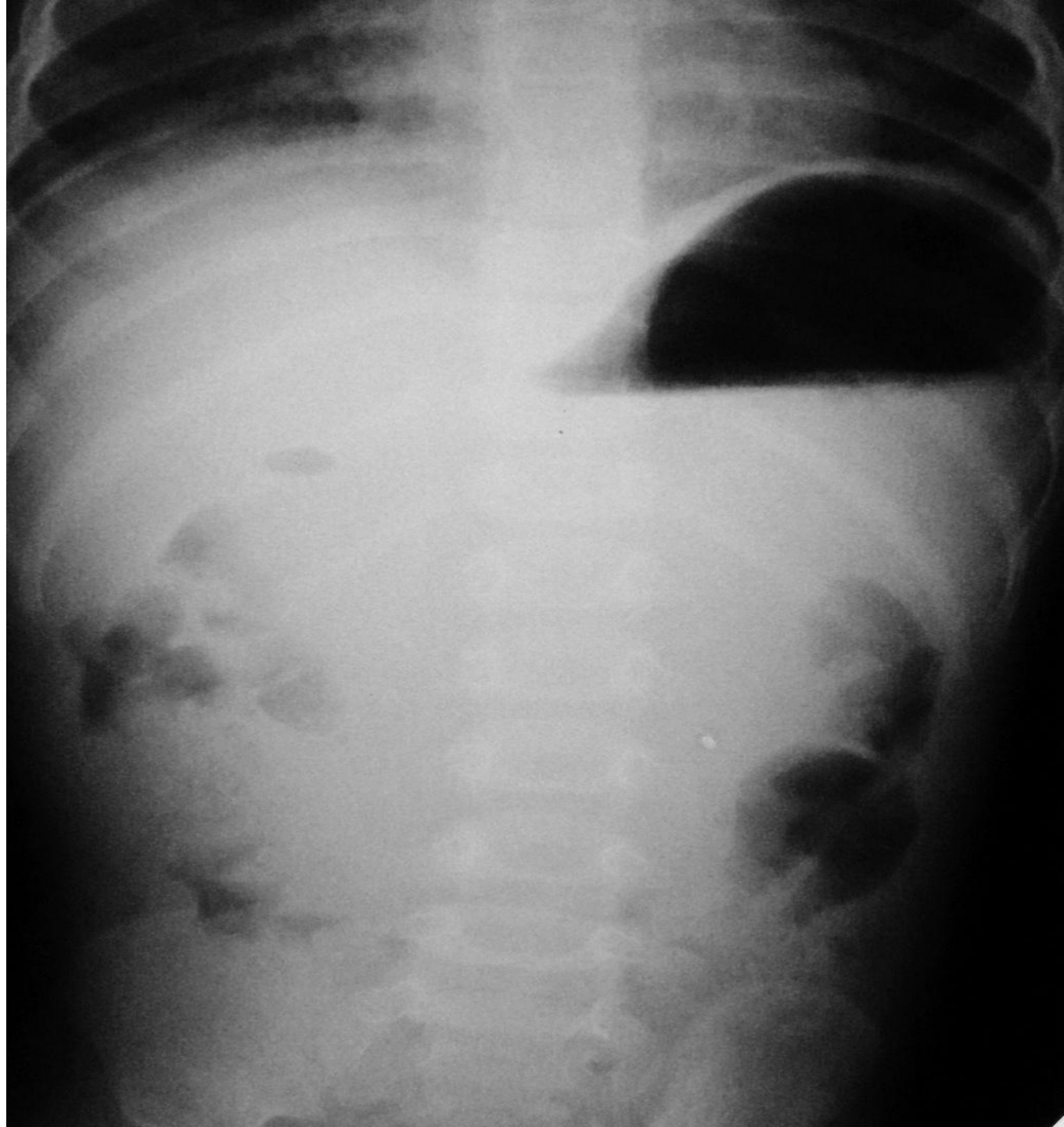

**Слизистая оболочка желудка, tunica mucosa ventriculi;
внутренняя поверхность задней стенки**

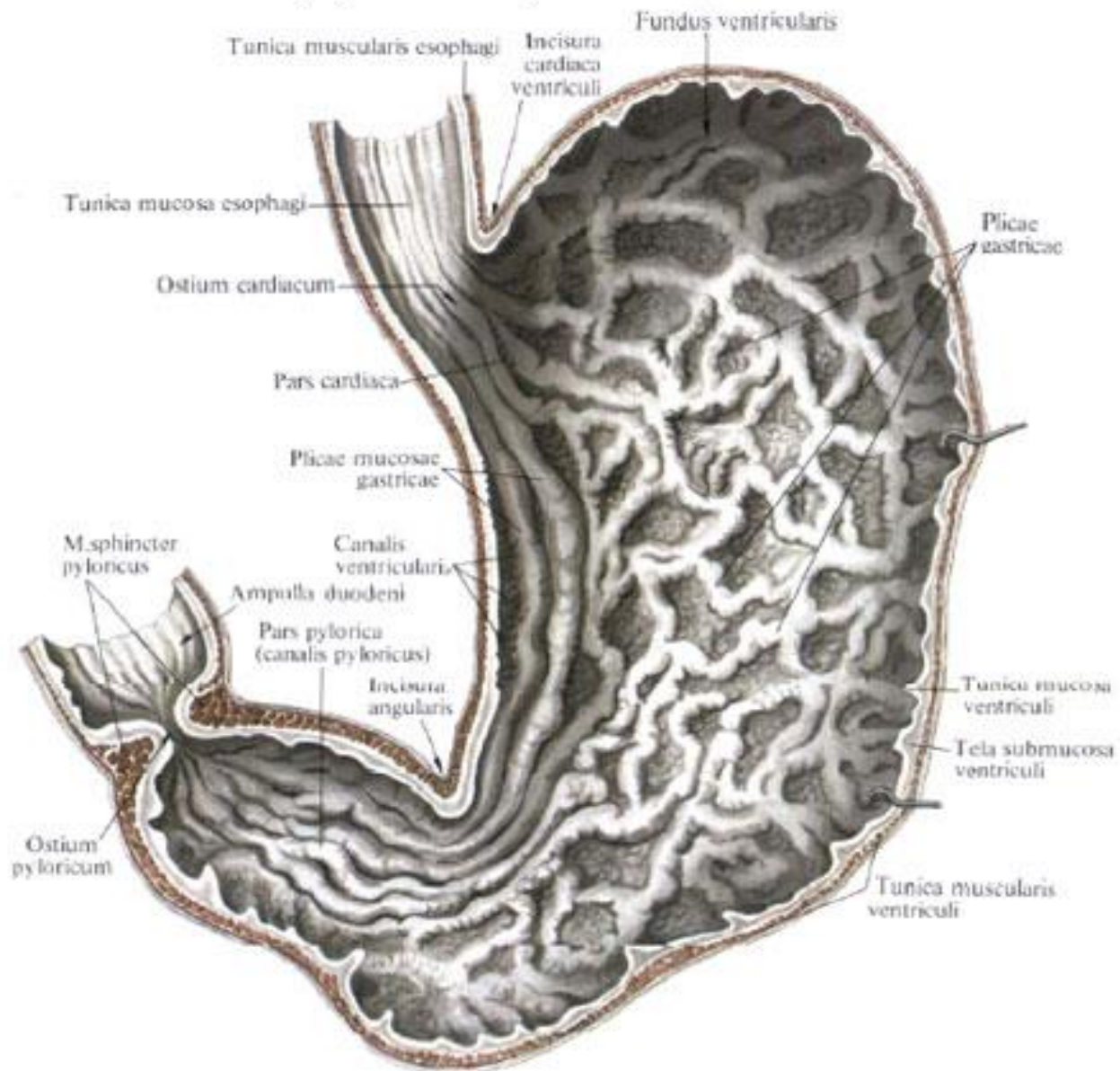

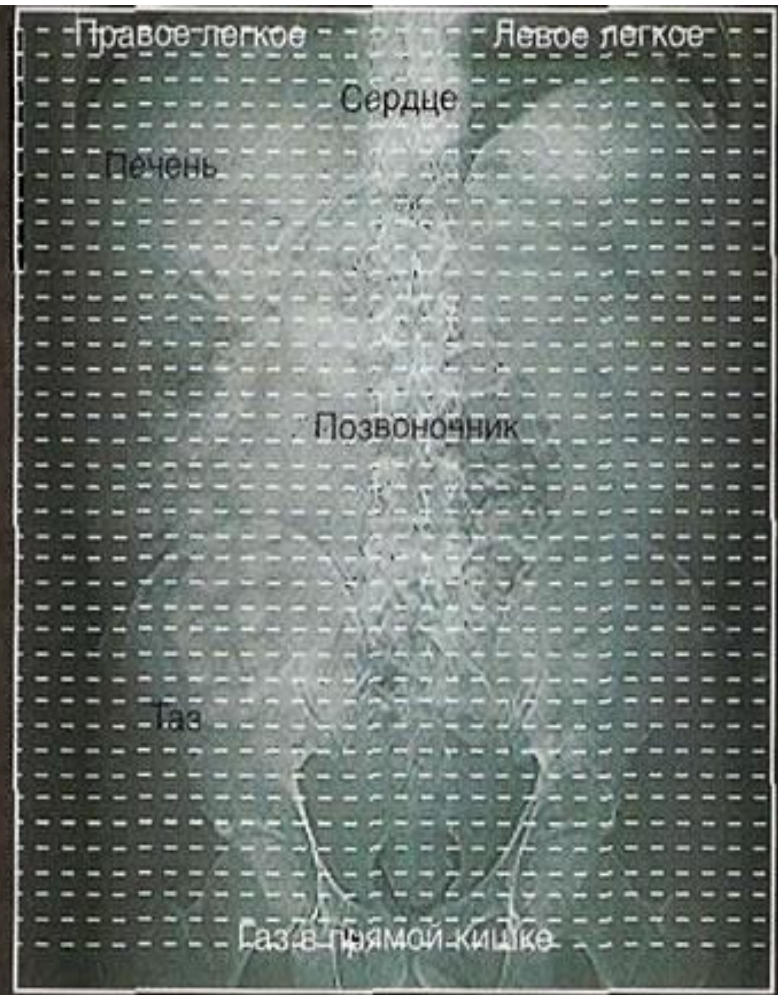
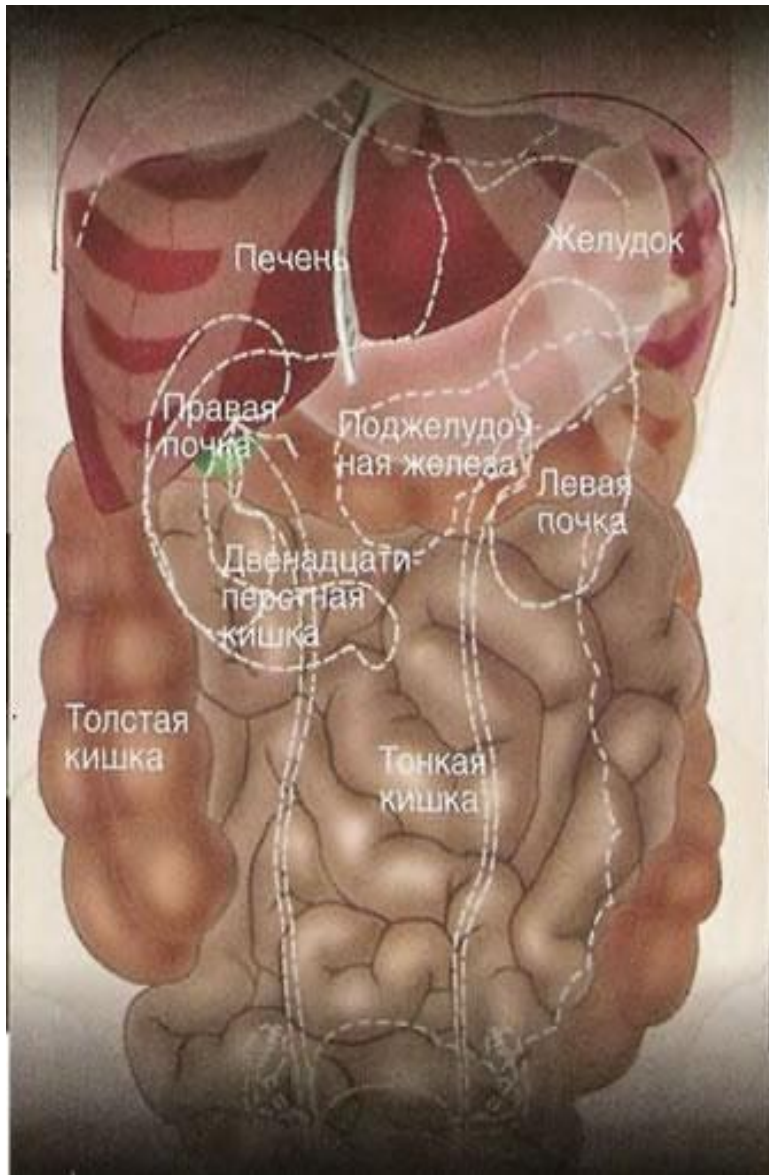

► На этой схеме отмечены органы, которые можно визуализировать посредством КТ-сканирования.



R
S

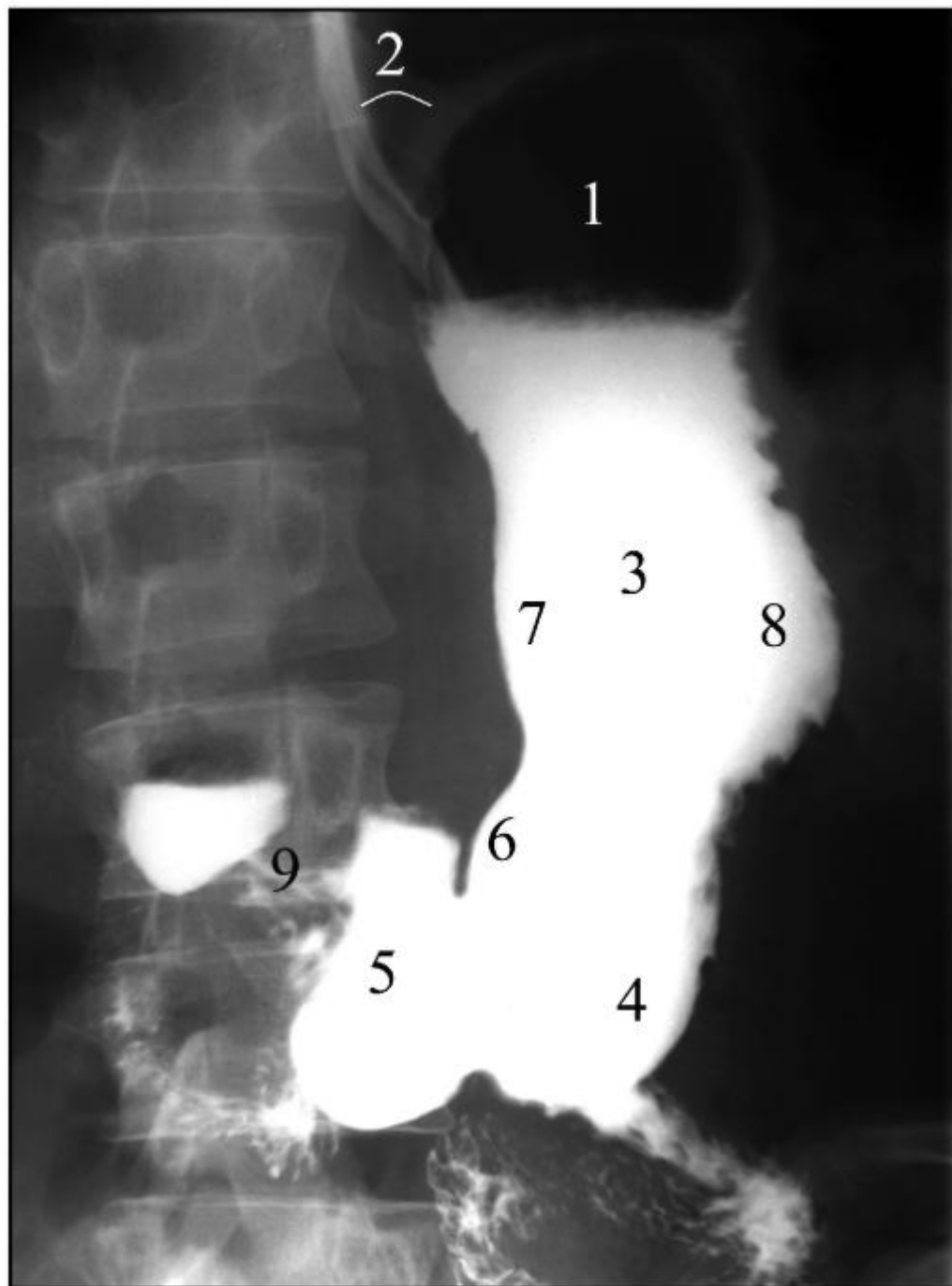



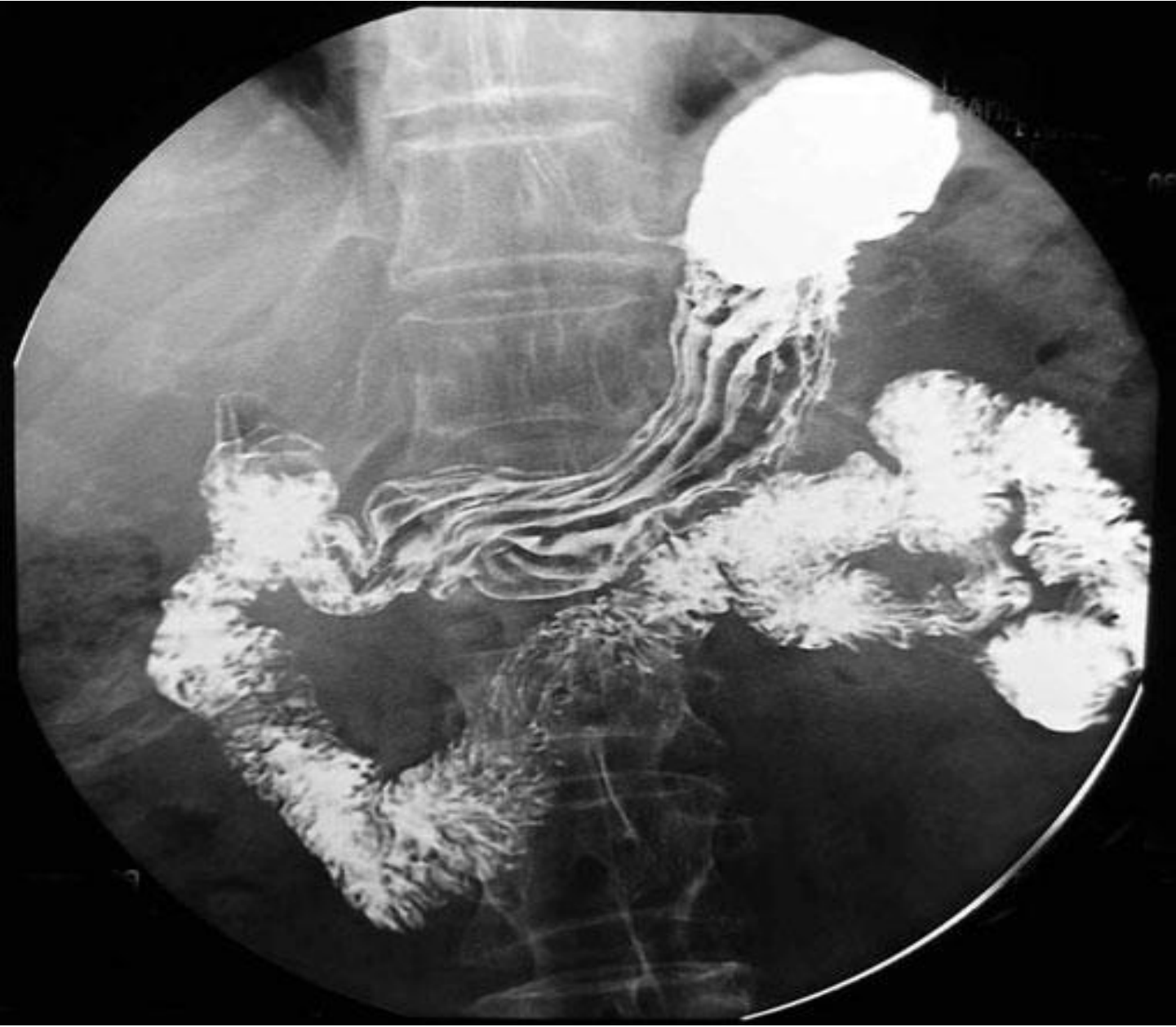

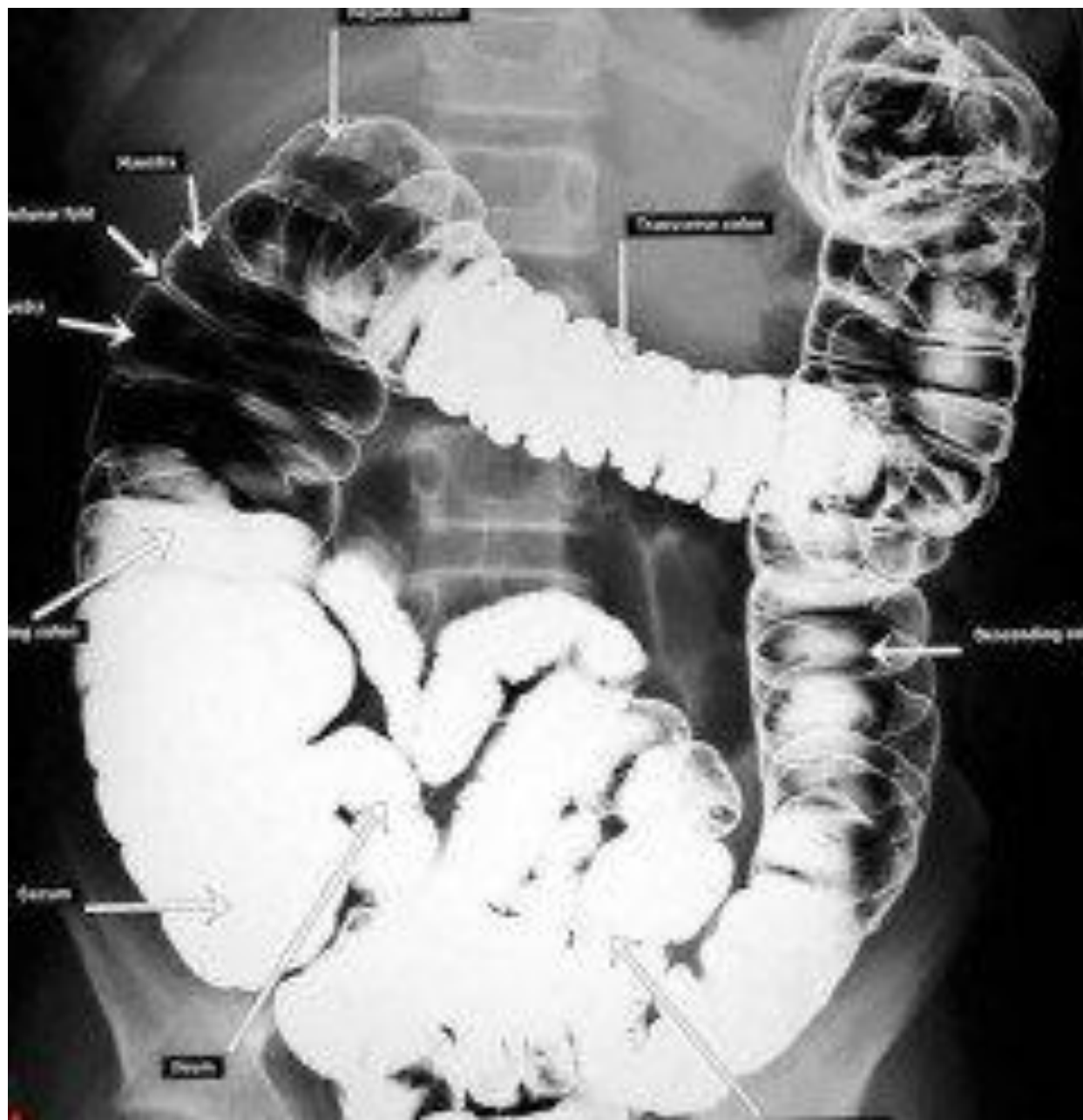



KT

www.info-radiologie.ch

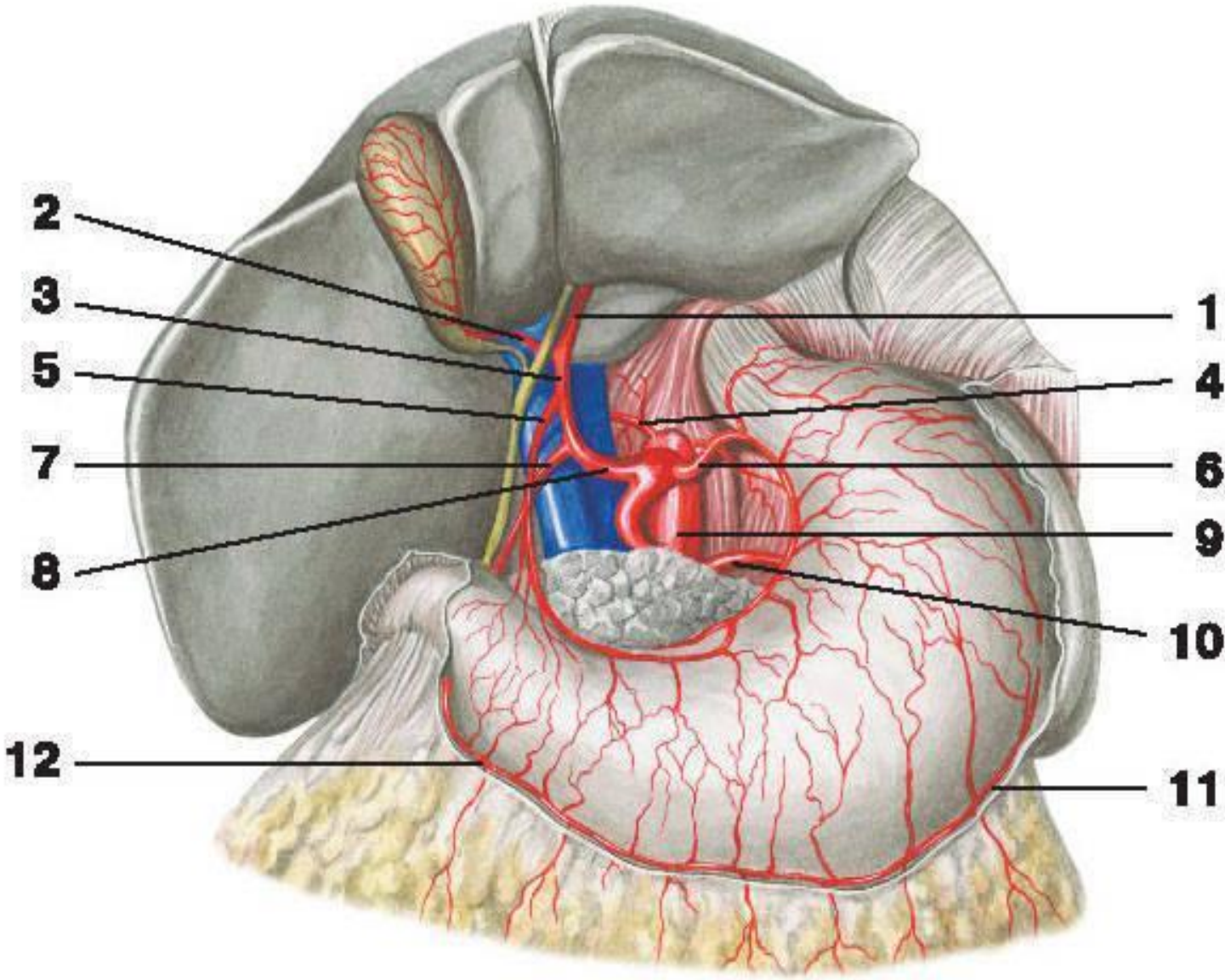

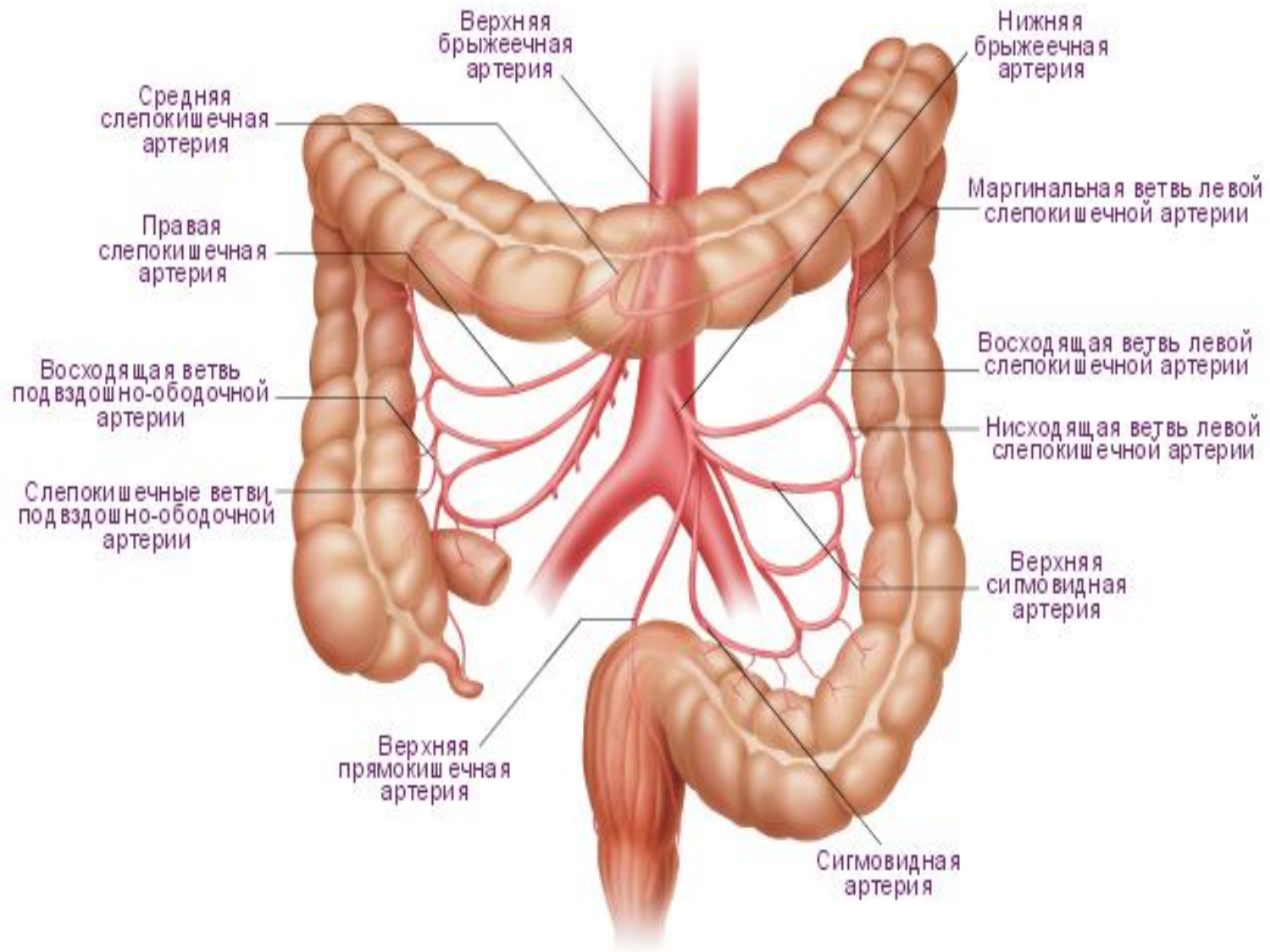

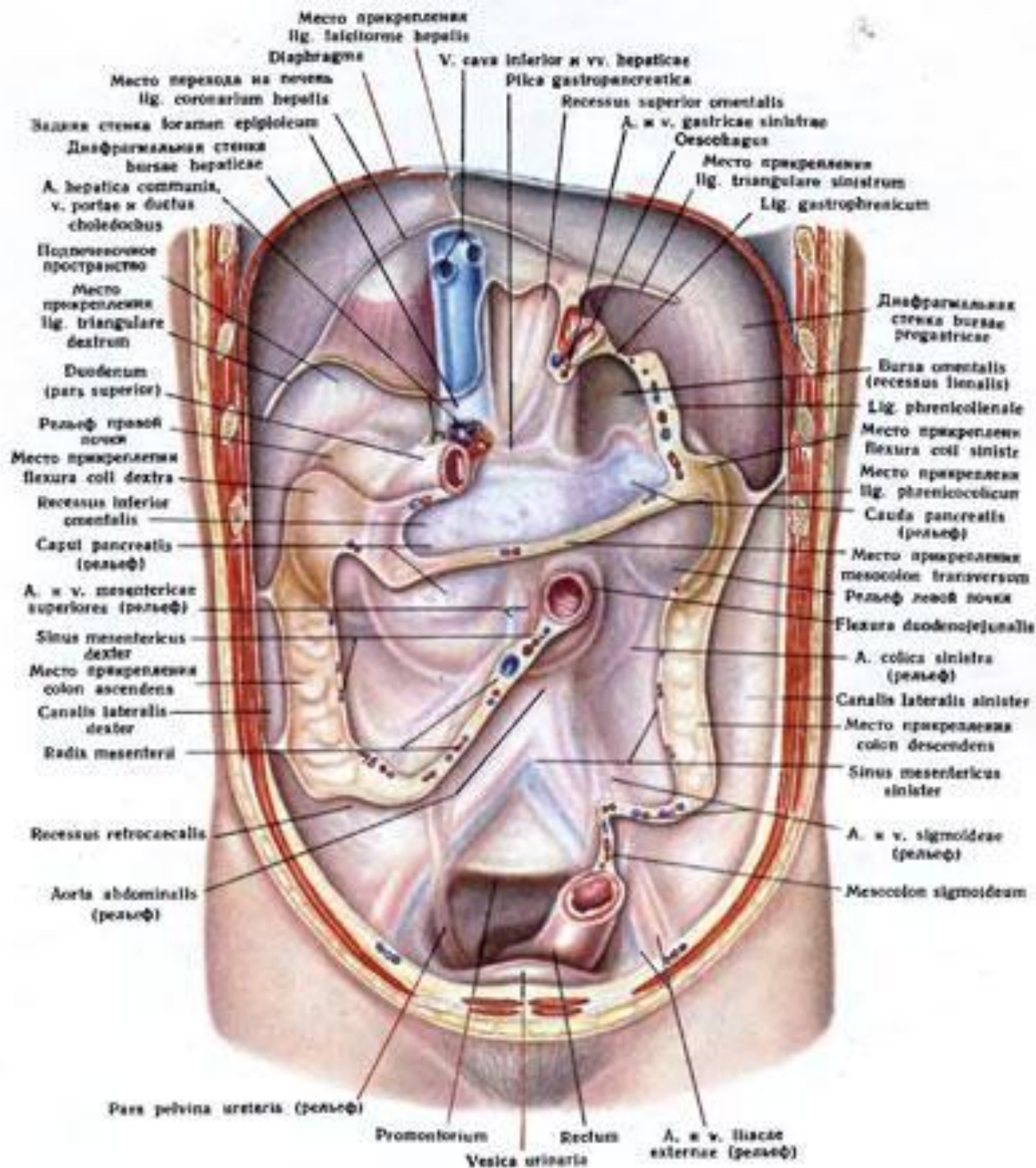

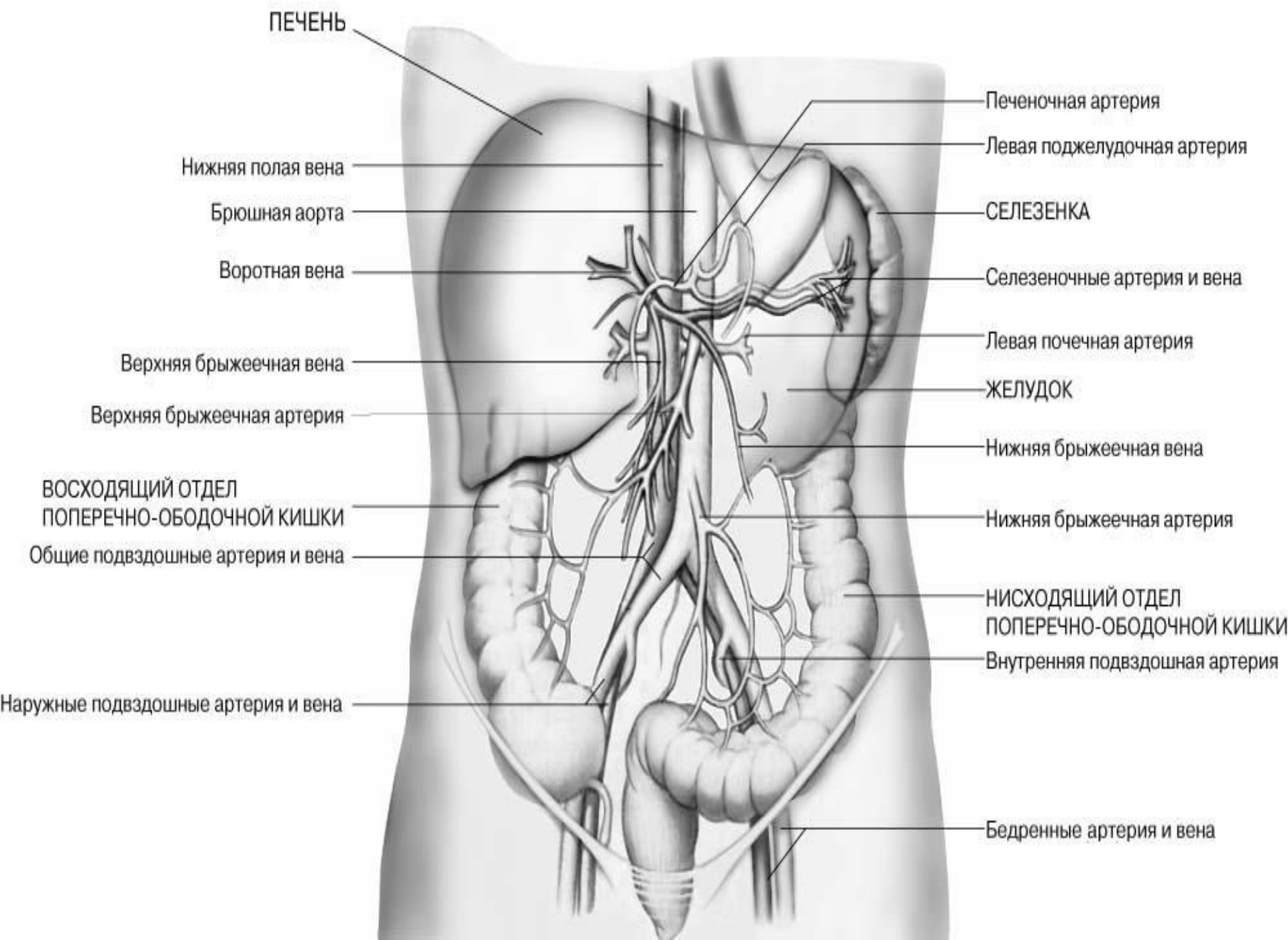

Поджелудочная железа, pancreas, 12-перстная кишка и селезенка;
вид спереди

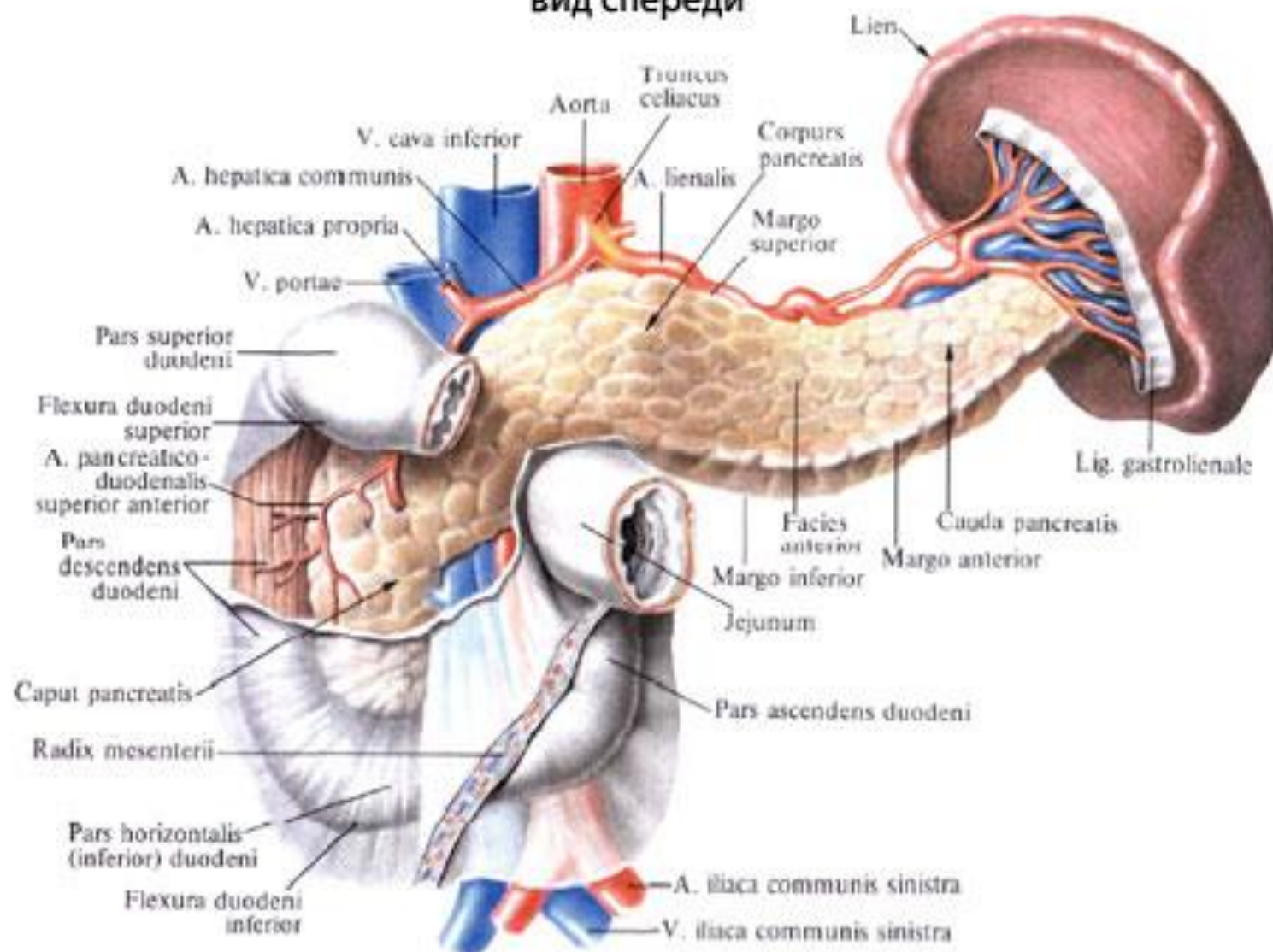

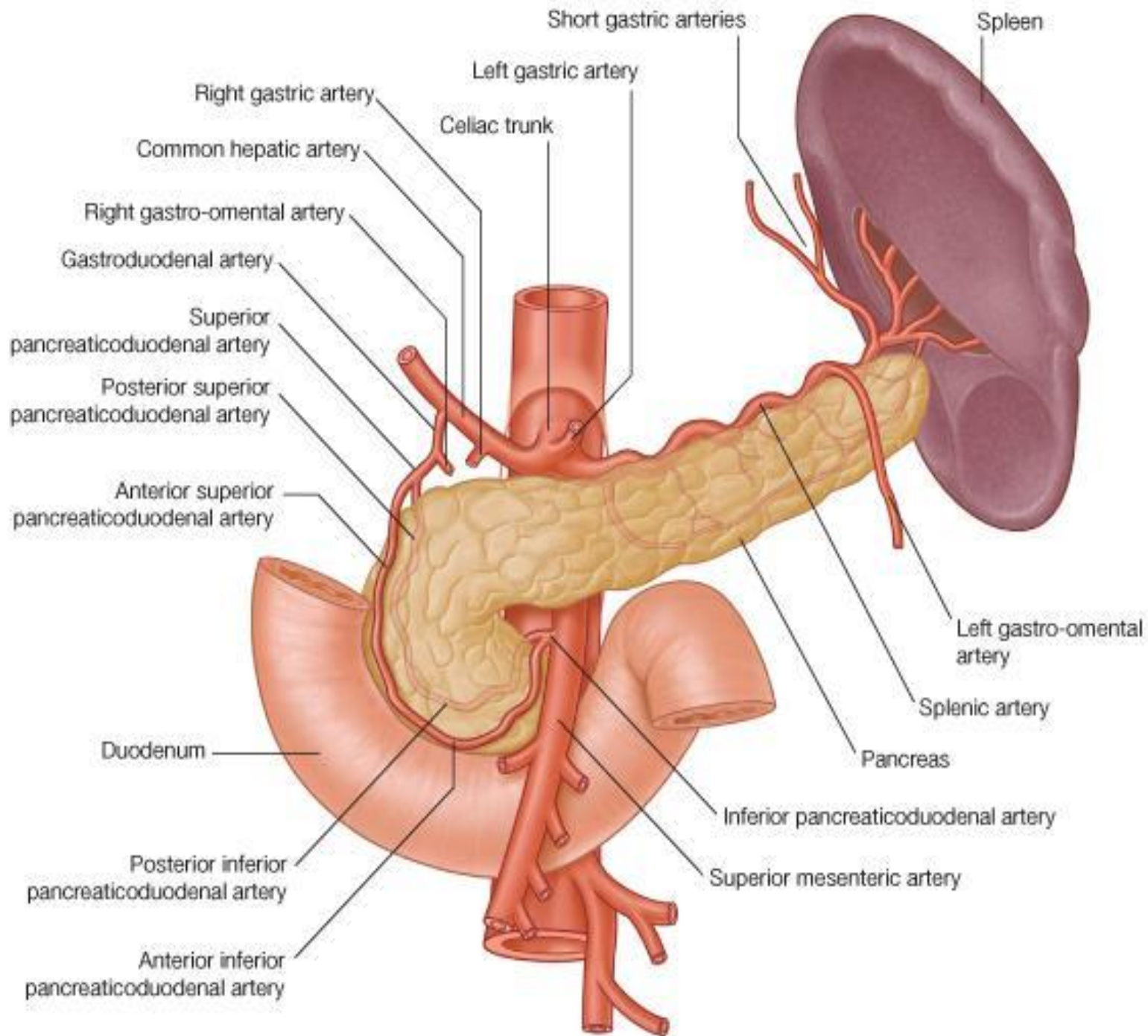

Поперечное сечение: Th_x и место прикрепления мечевидного отростка к груди

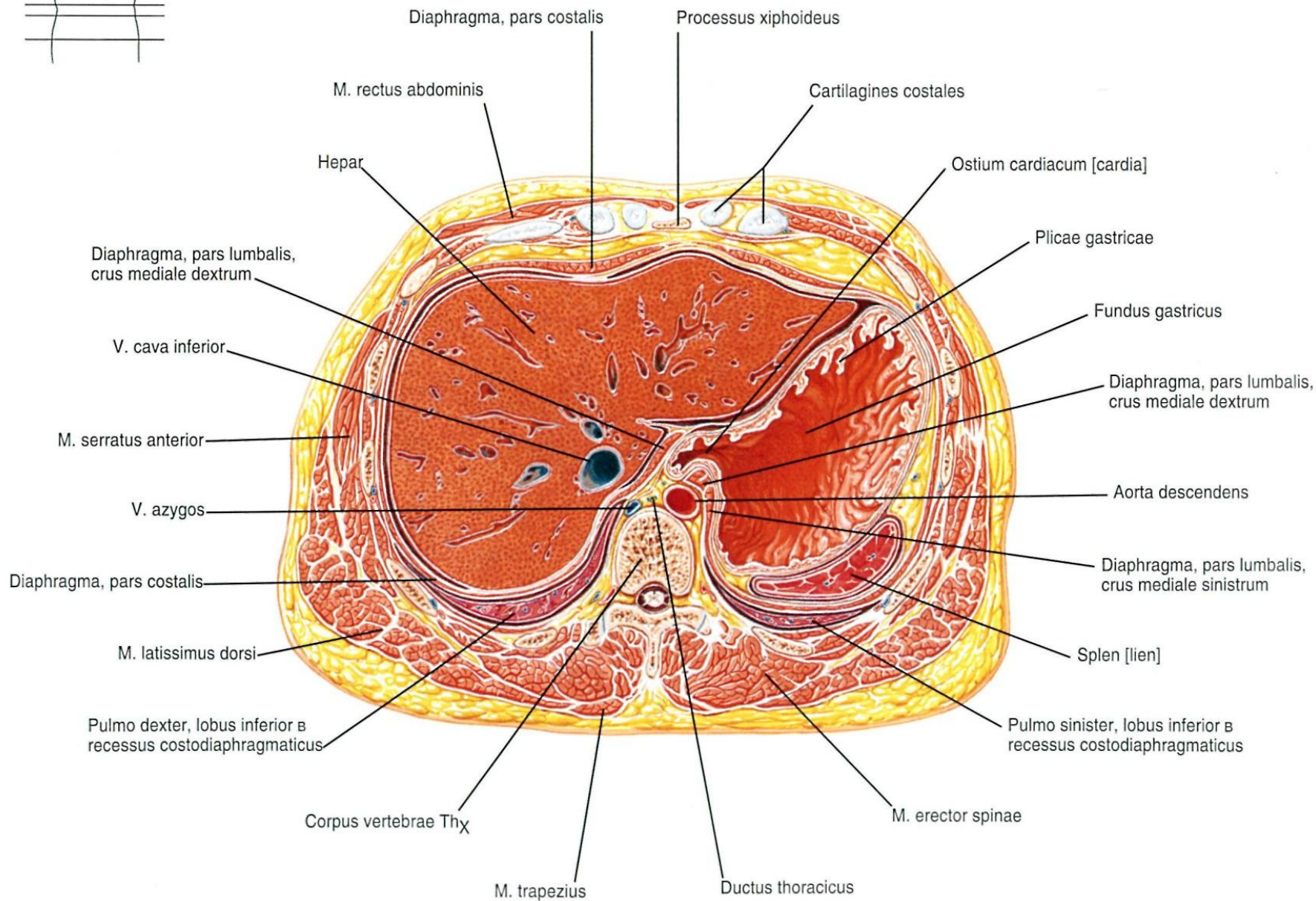
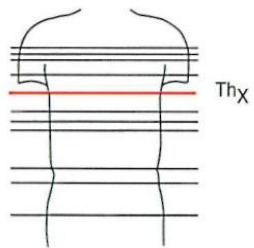

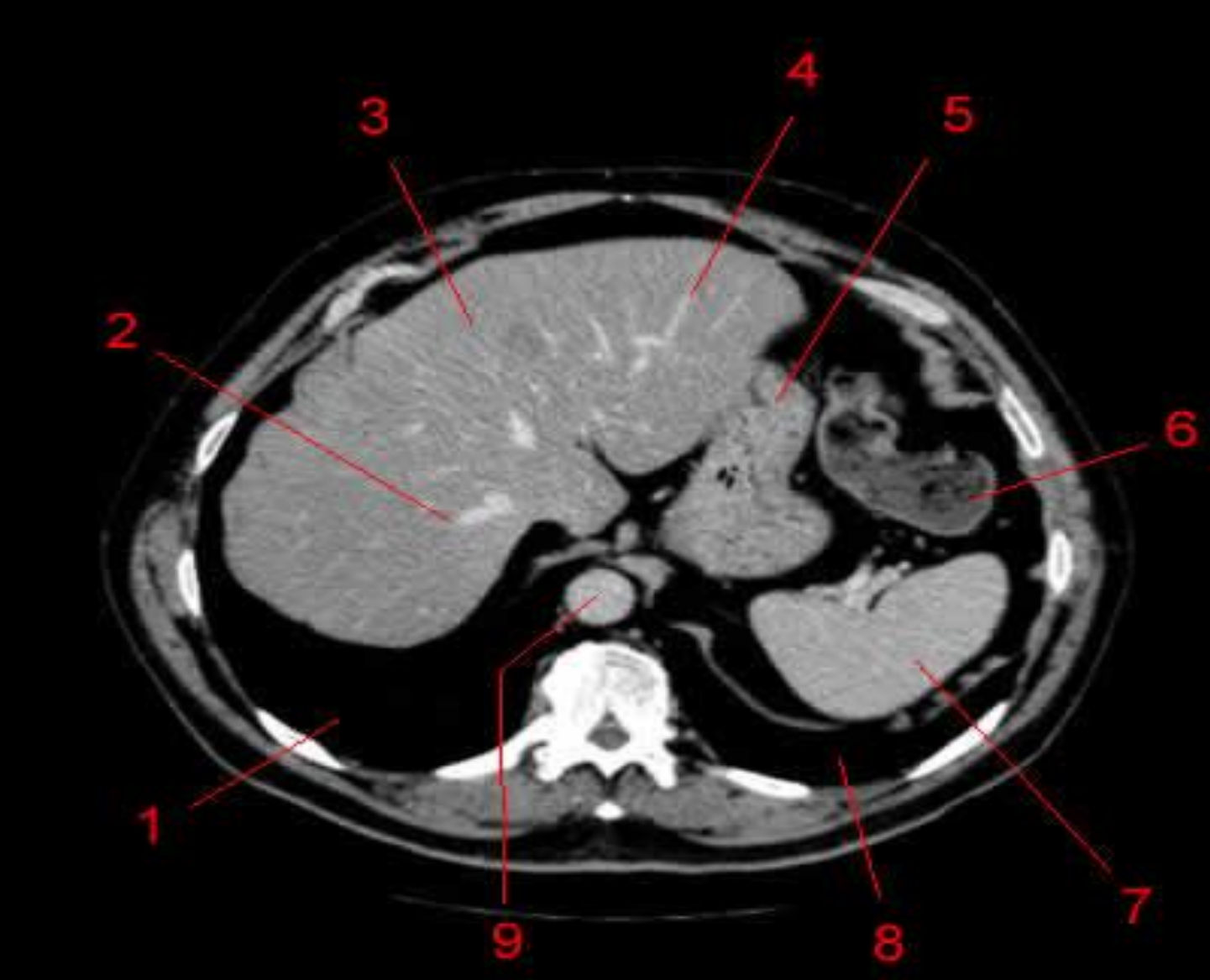

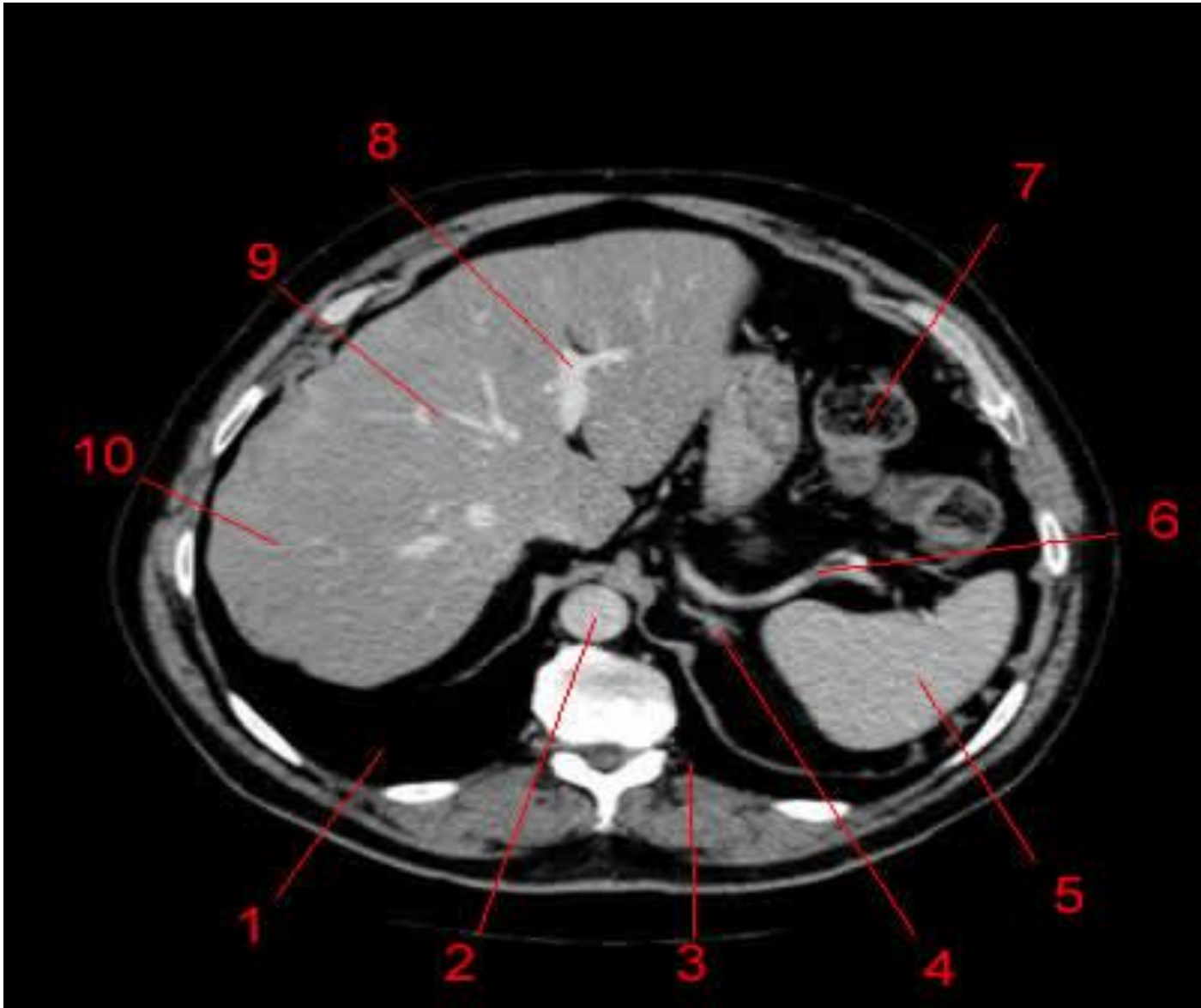

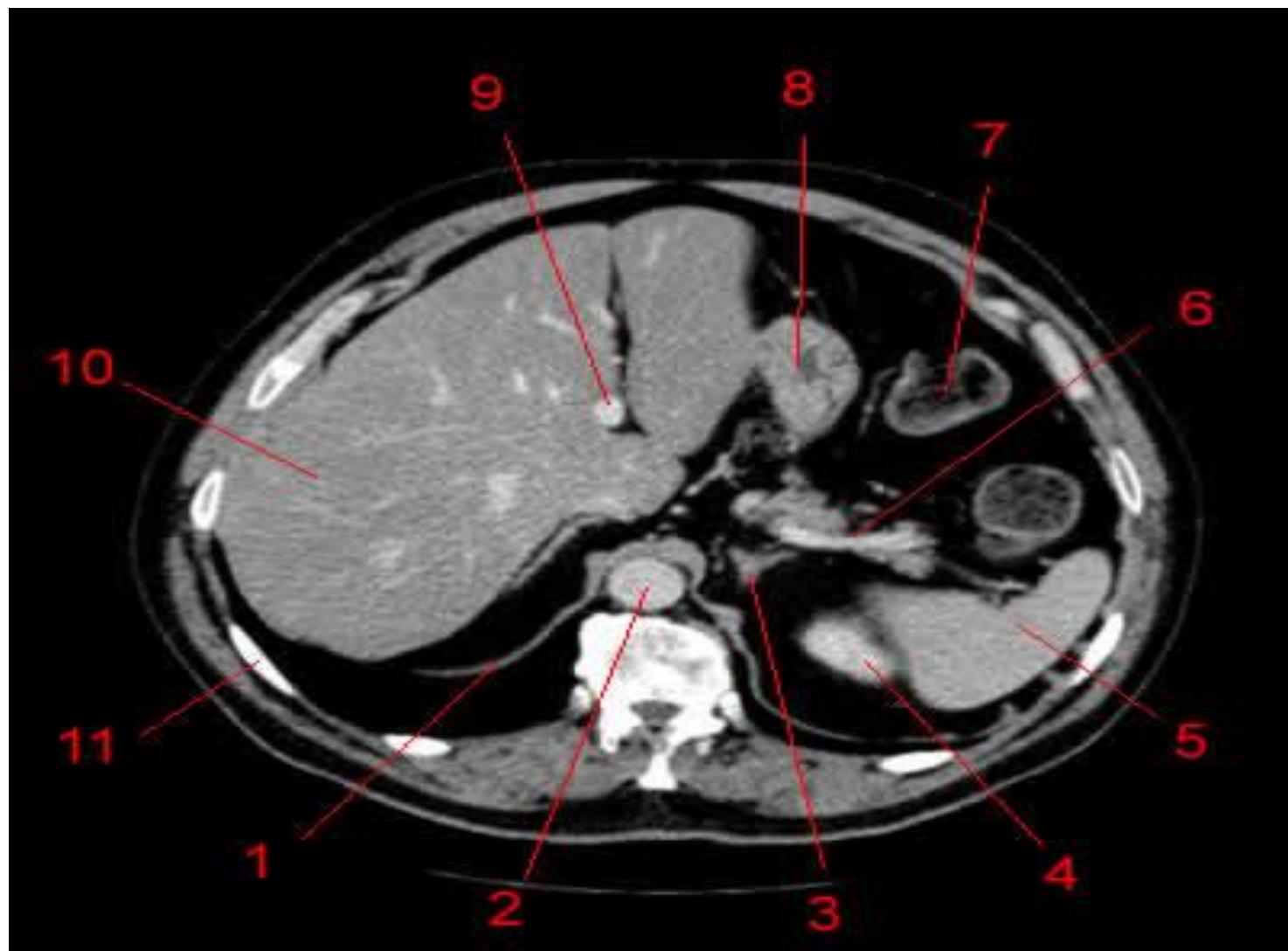

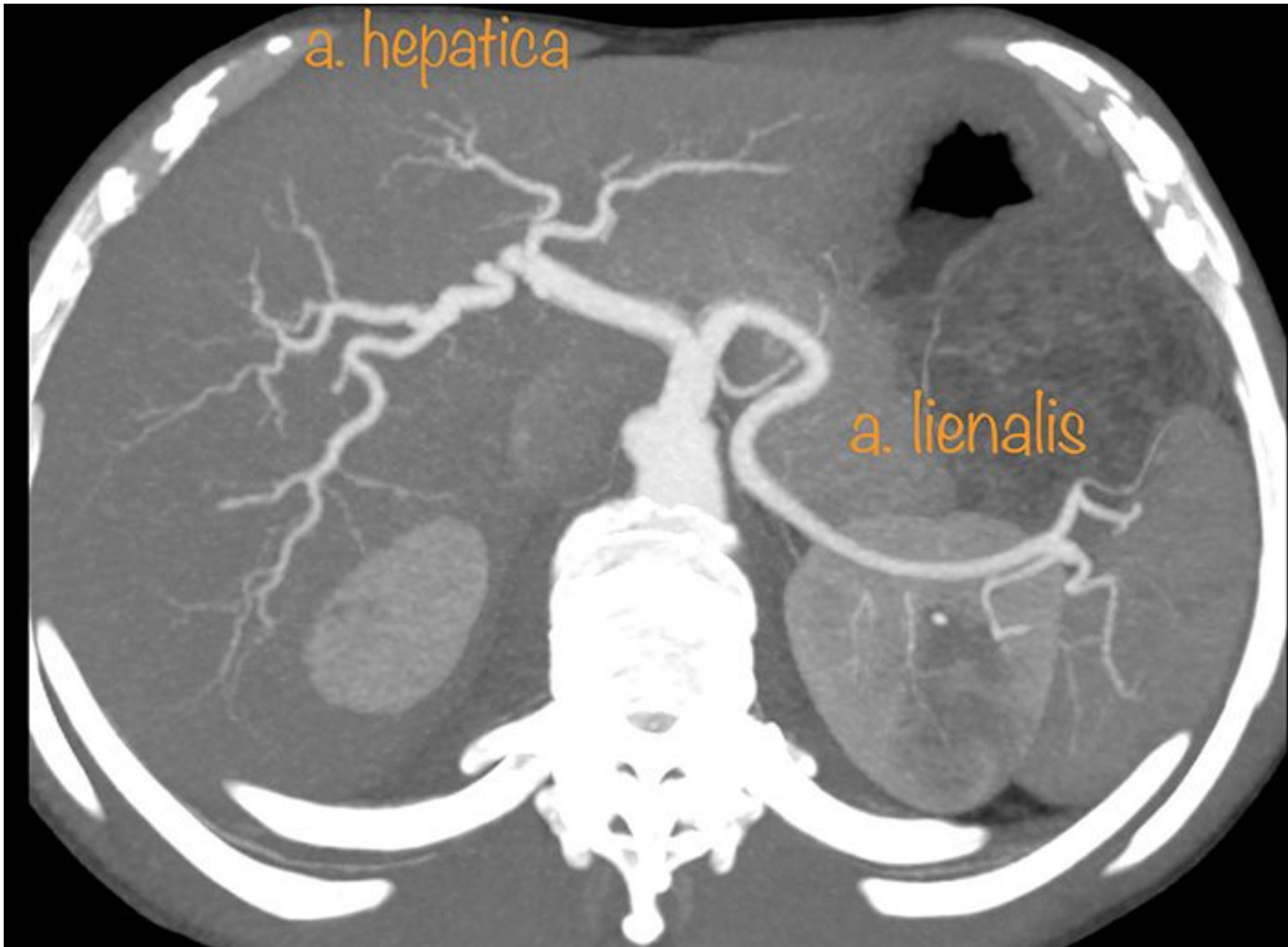

Поперечное сечение: Th_{XII} и мечевидный отросток

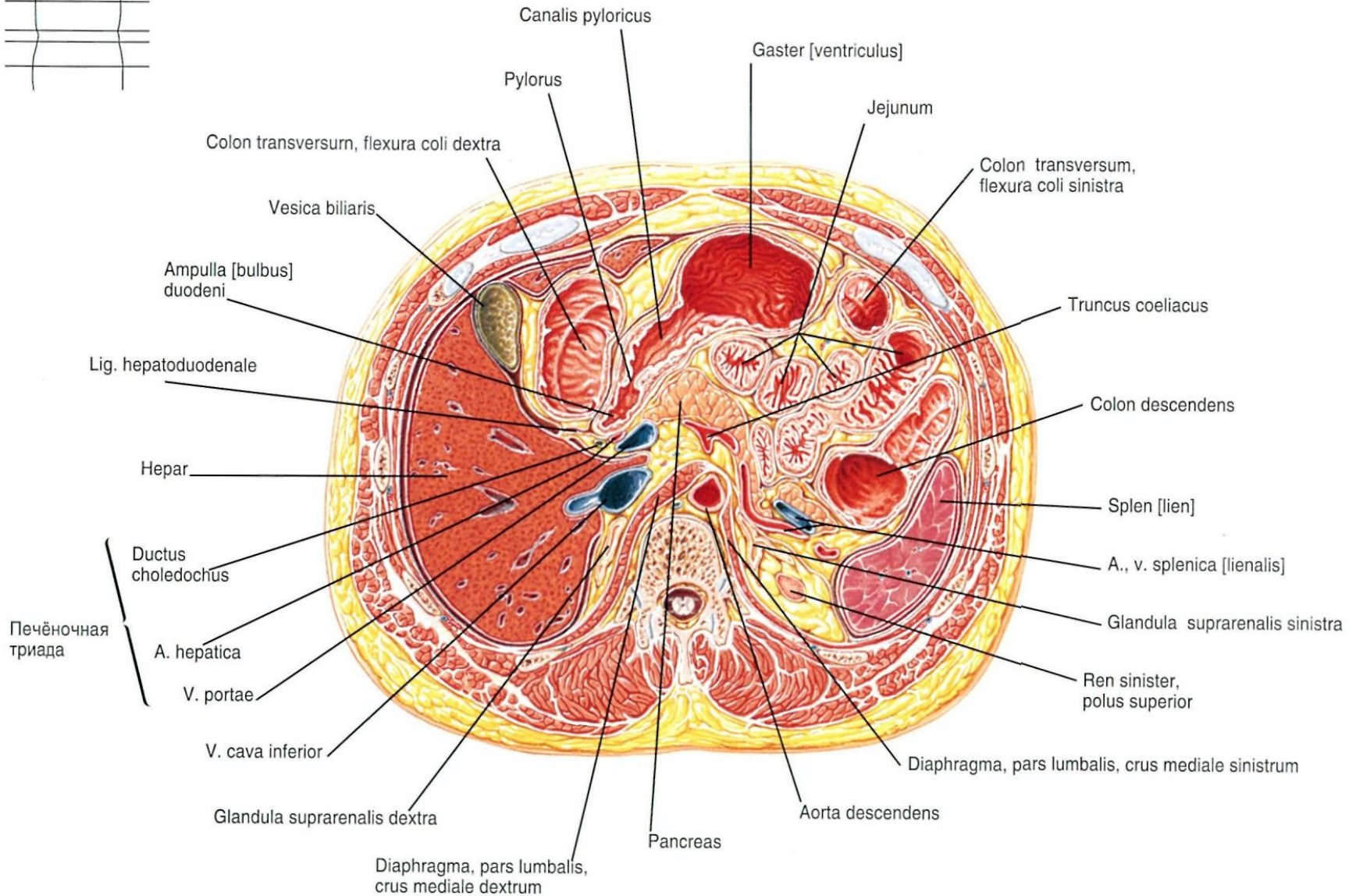
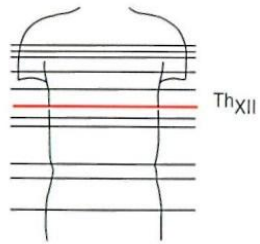

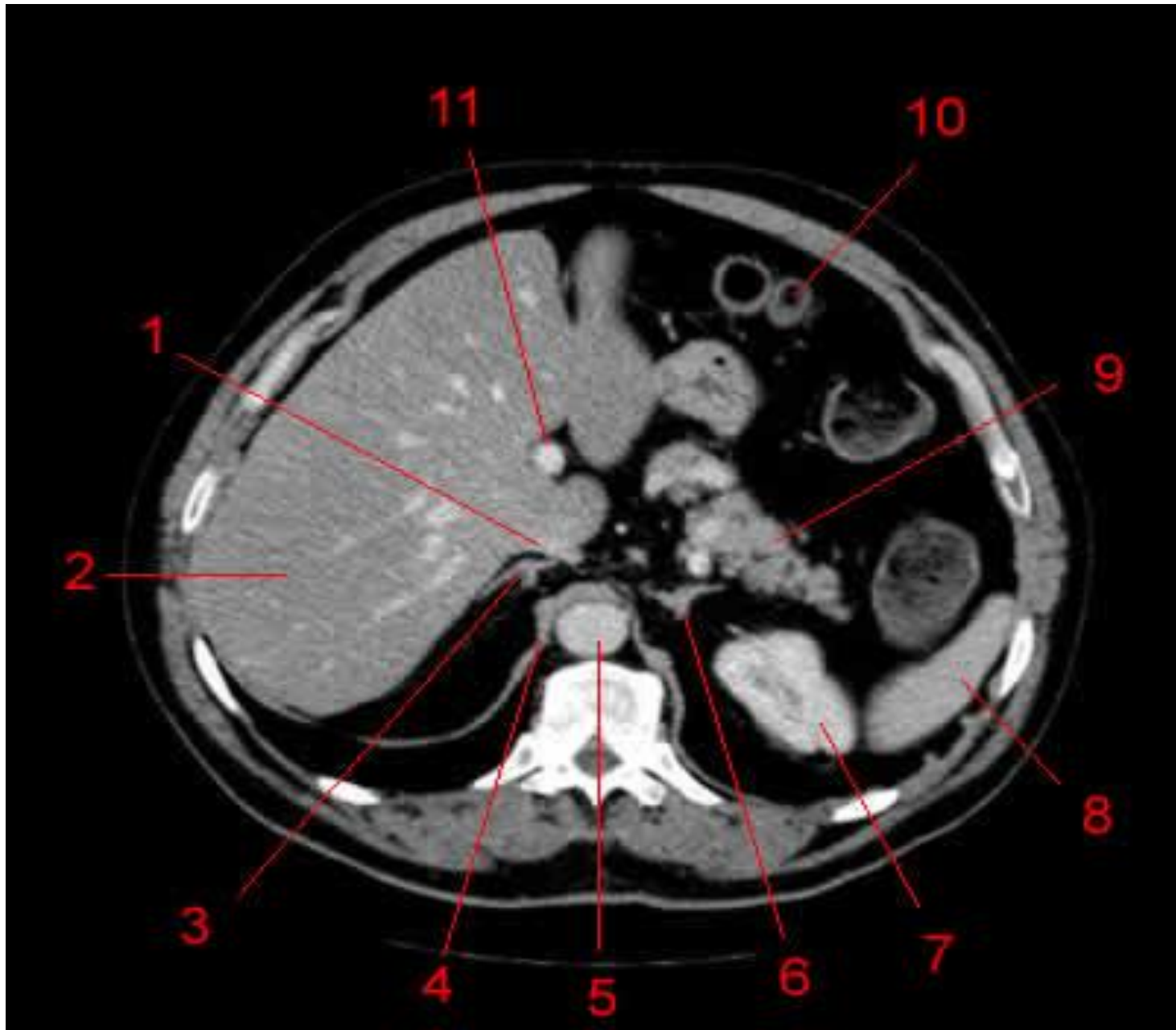

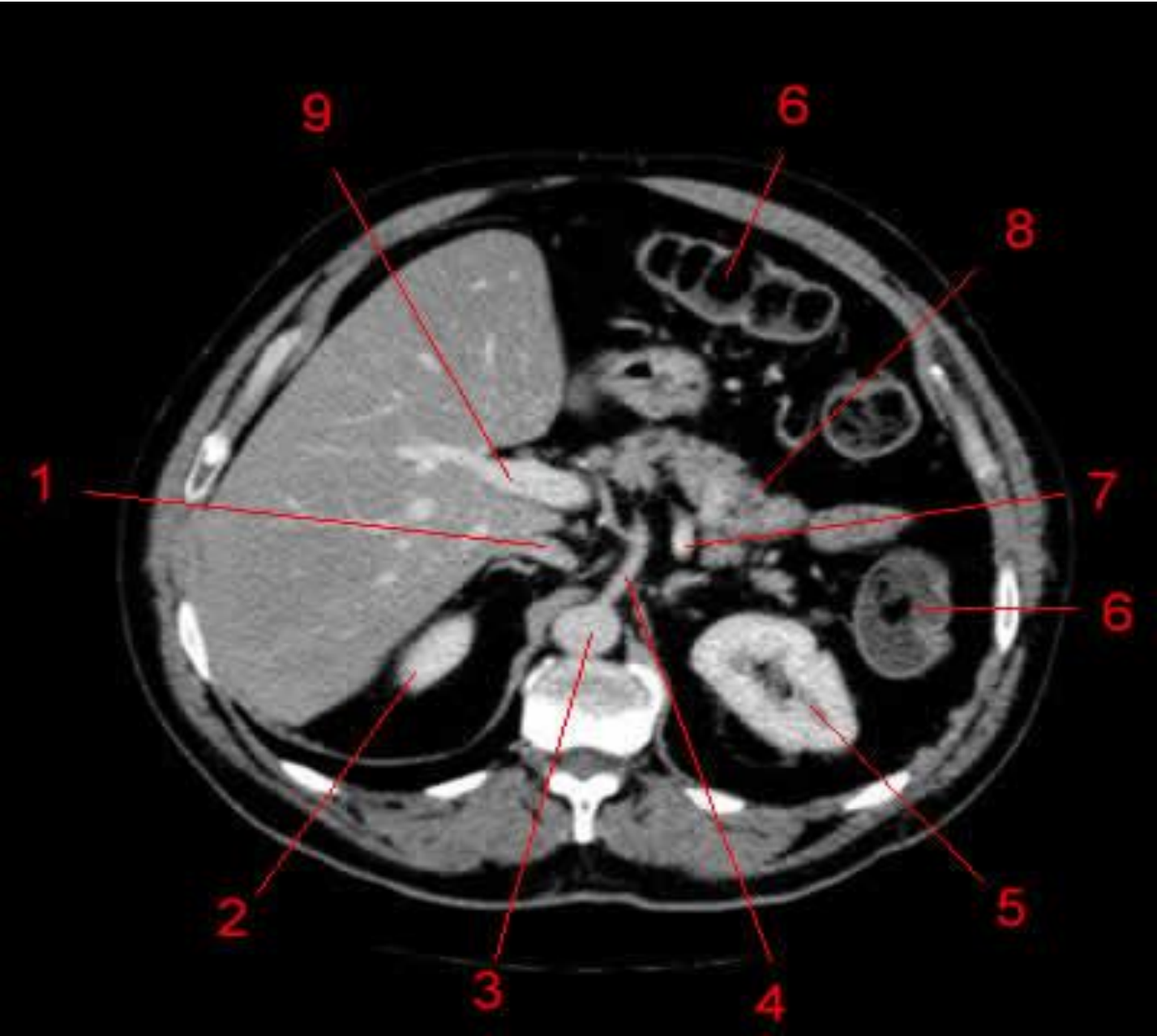

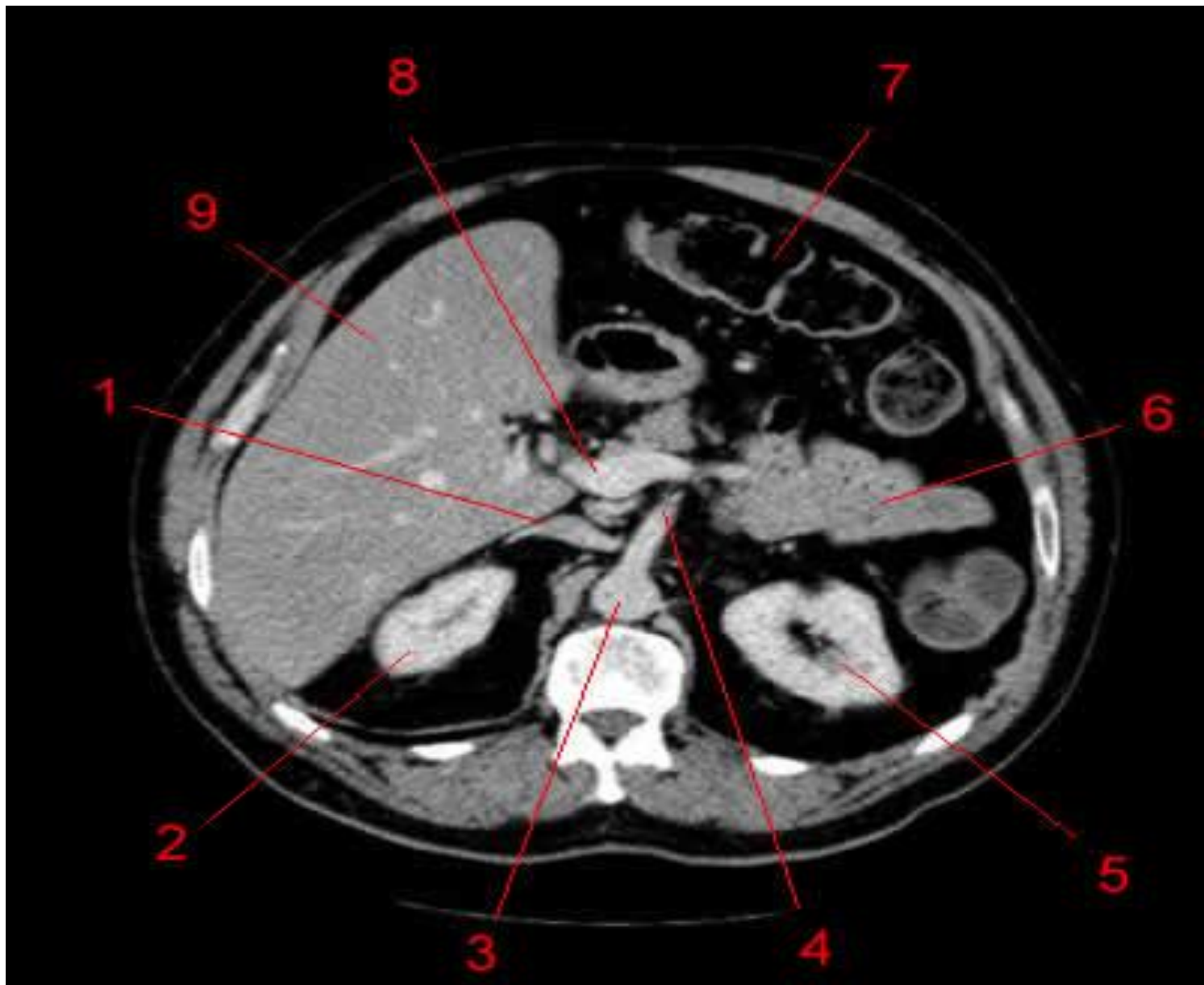

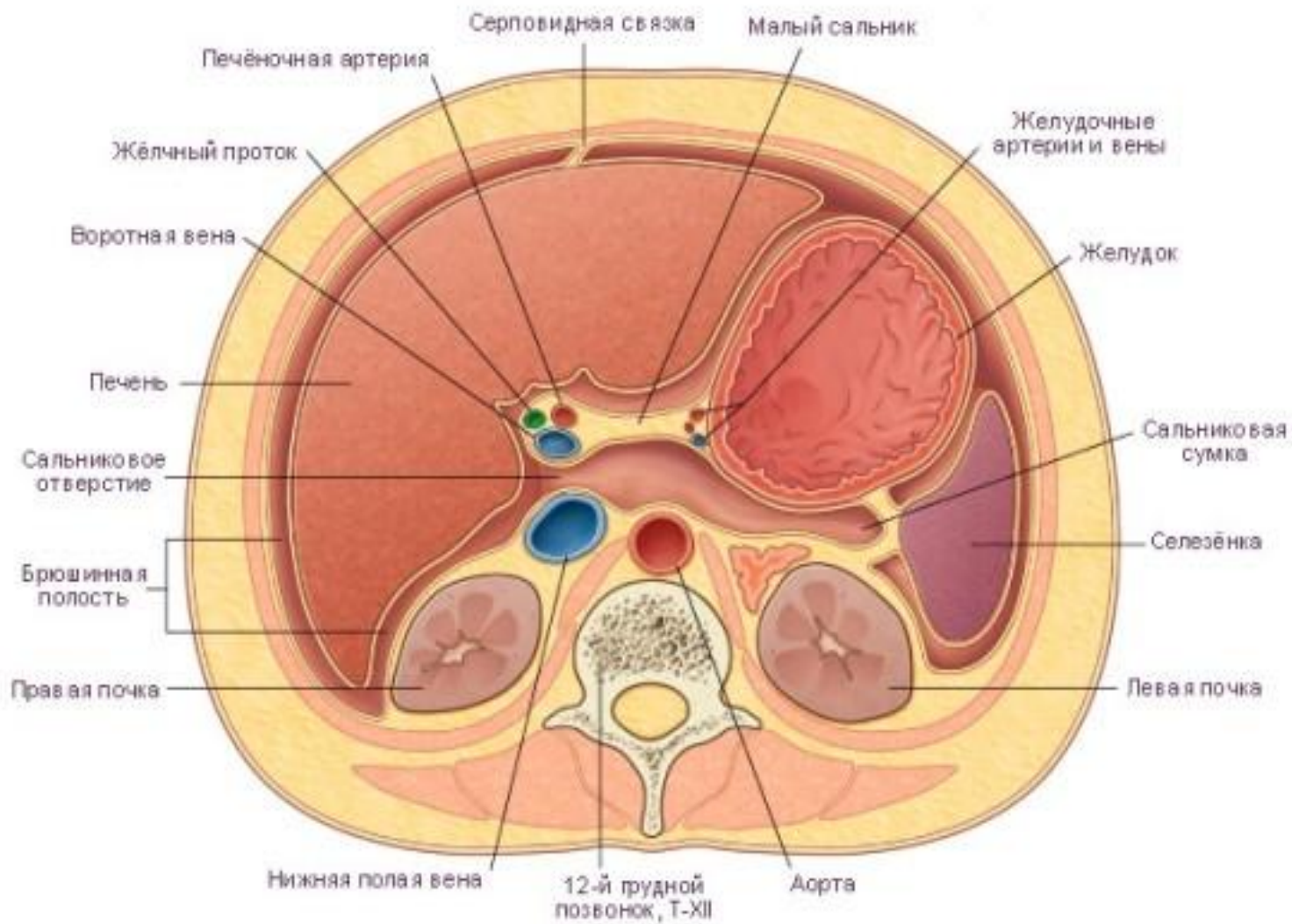

Поперечное сечение: discus intervertebralis L₁-II

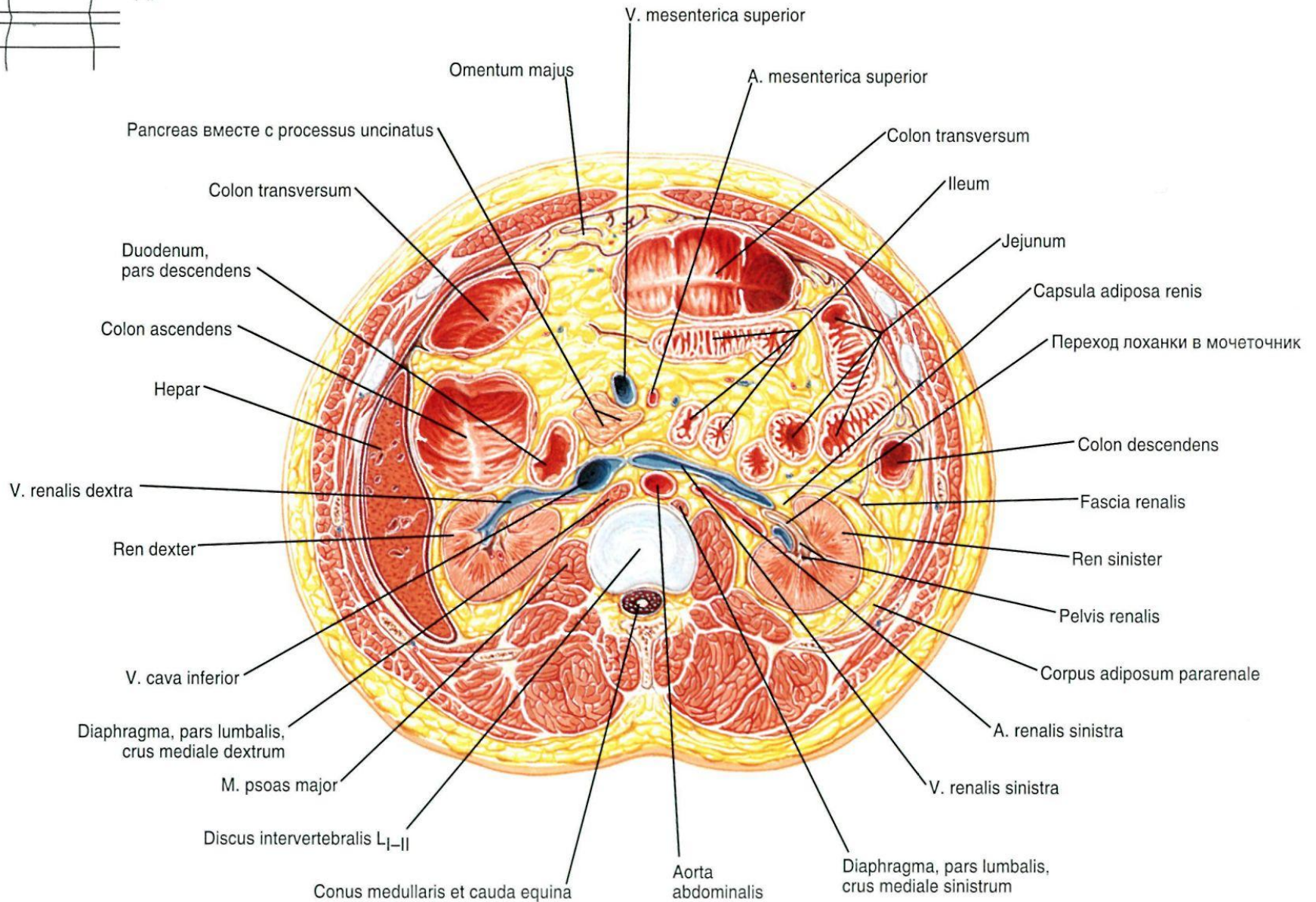
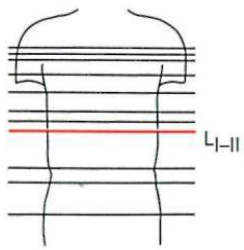

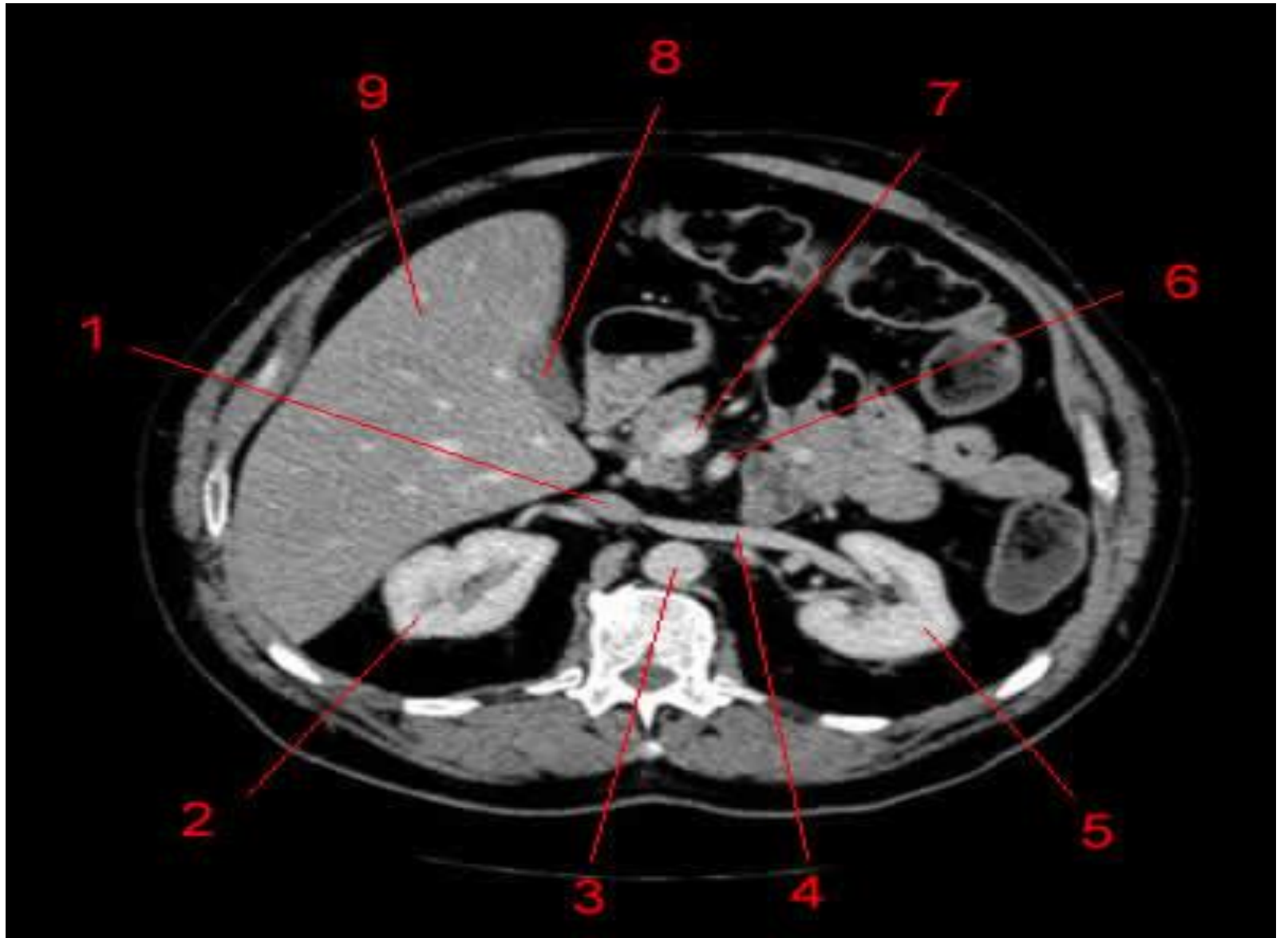

Поперечное сечение: Th_{XII} и мечевидный отросток

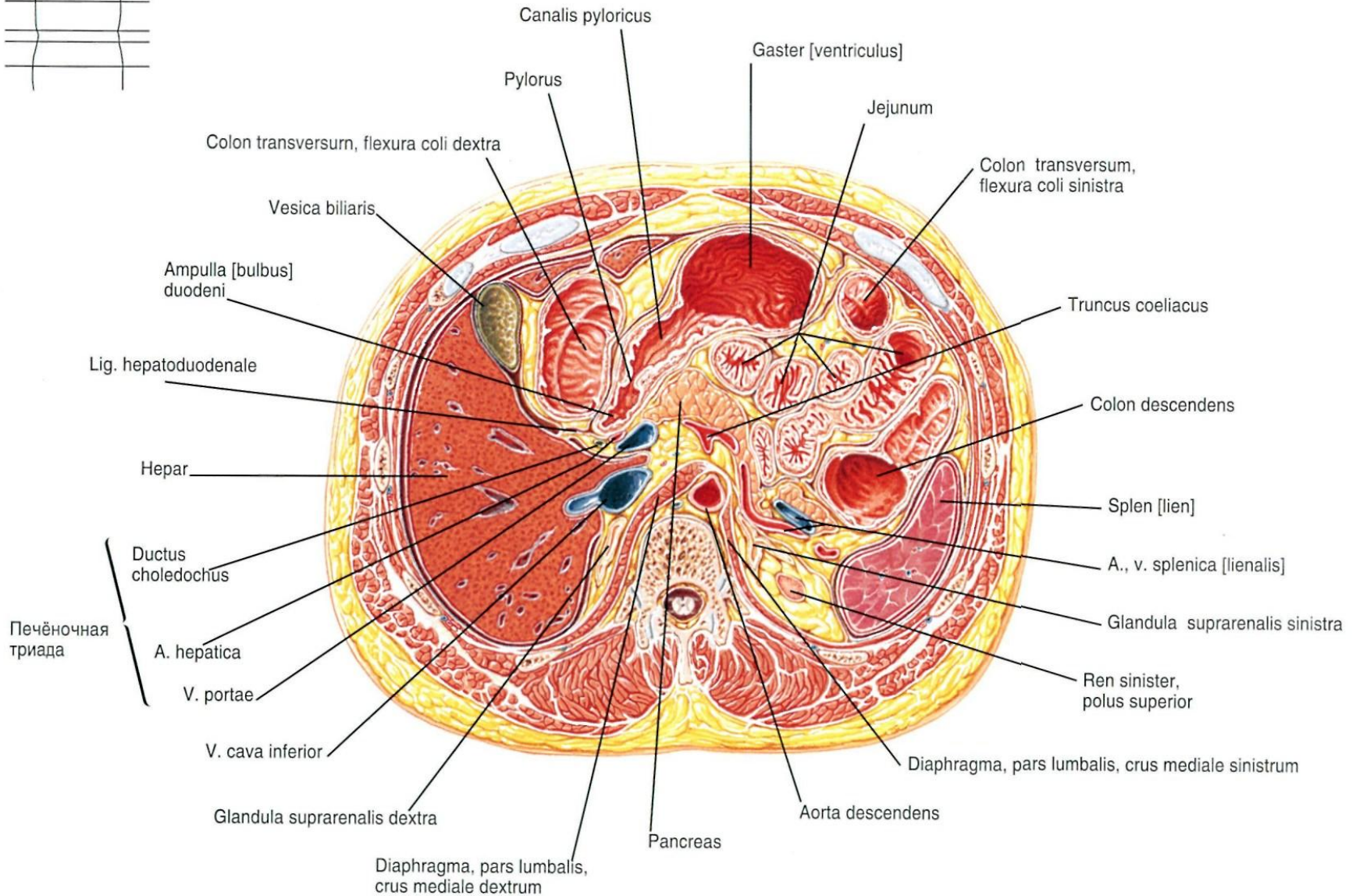
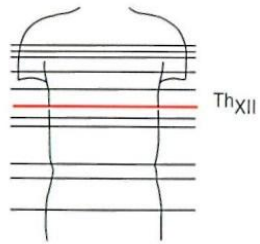

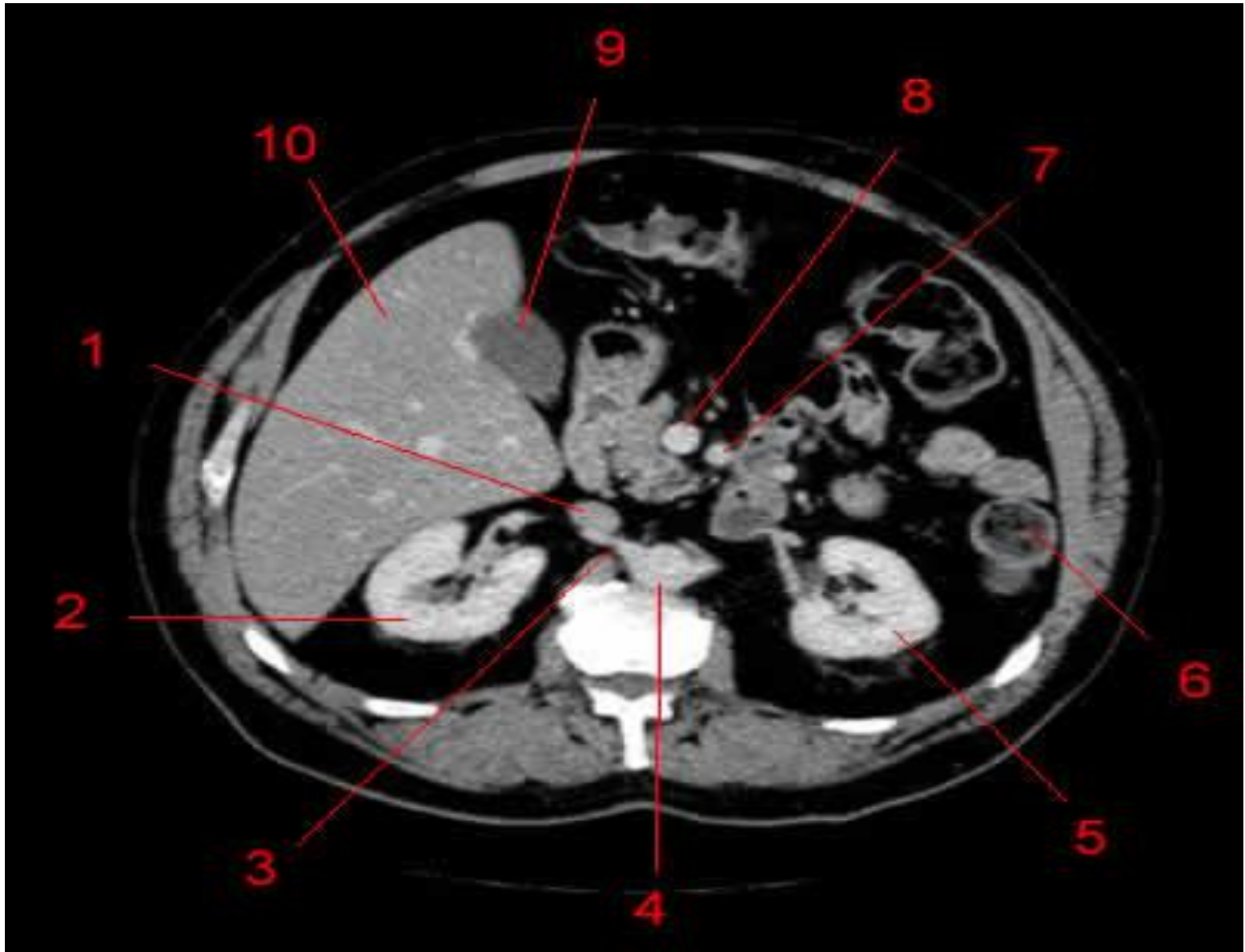

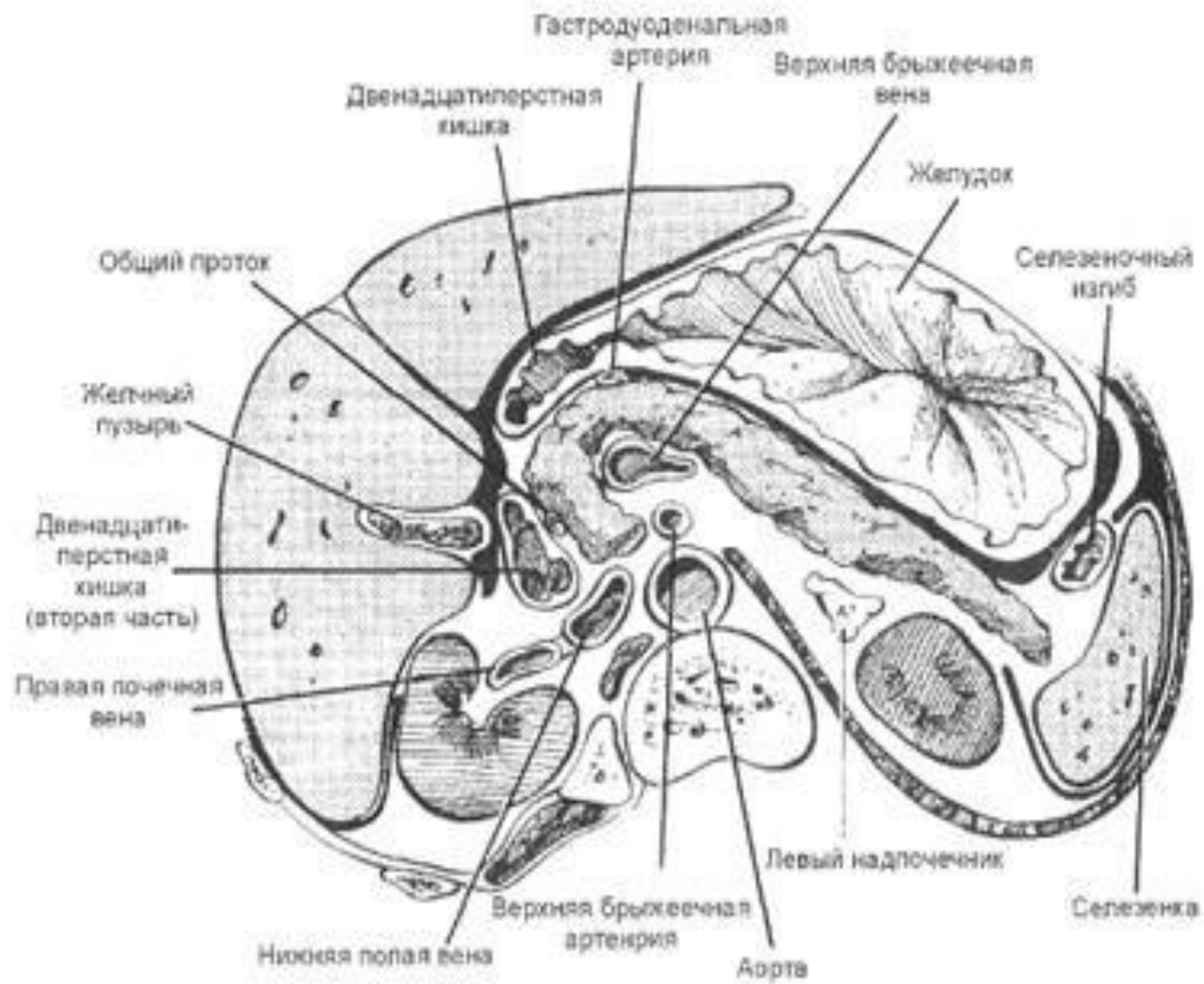

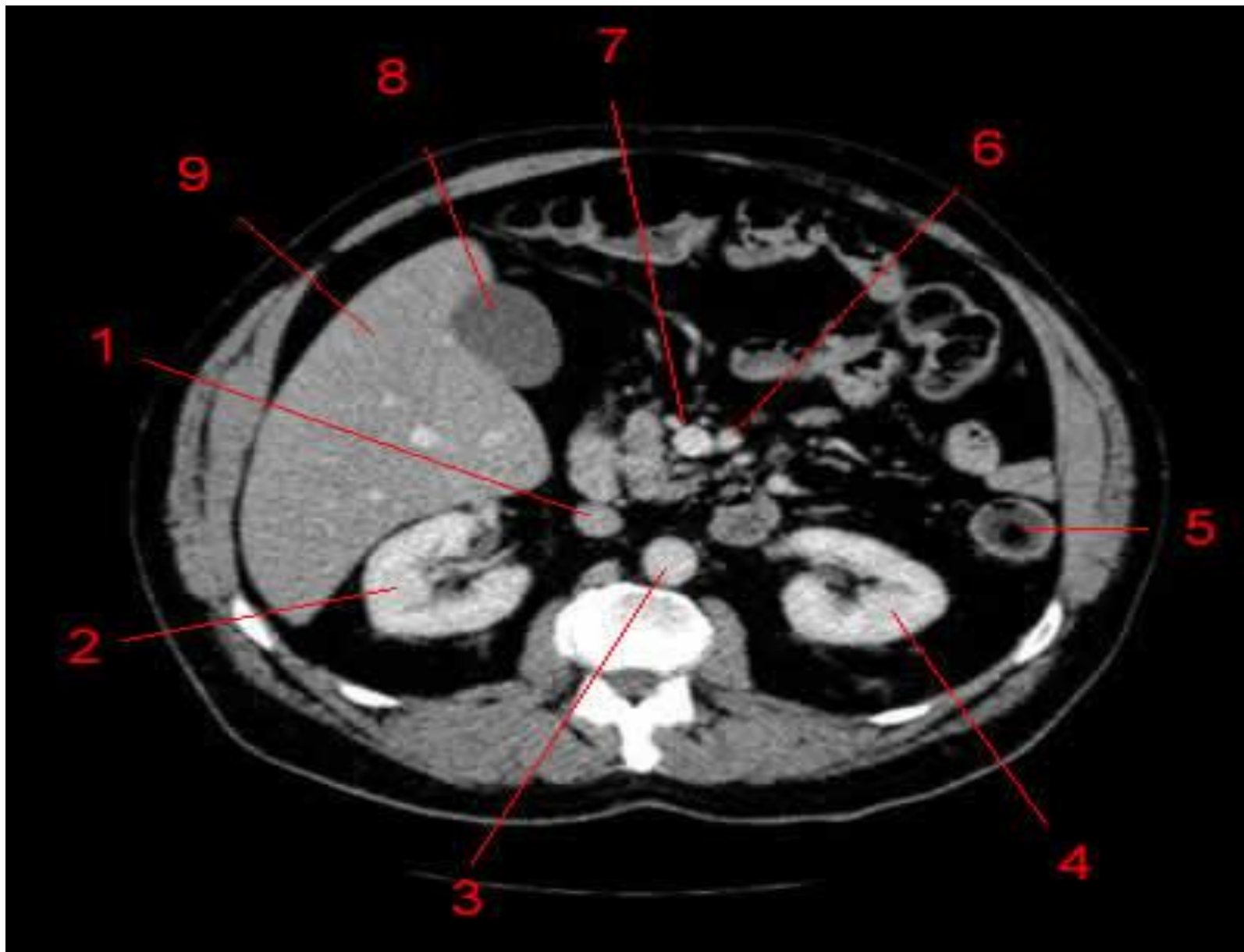

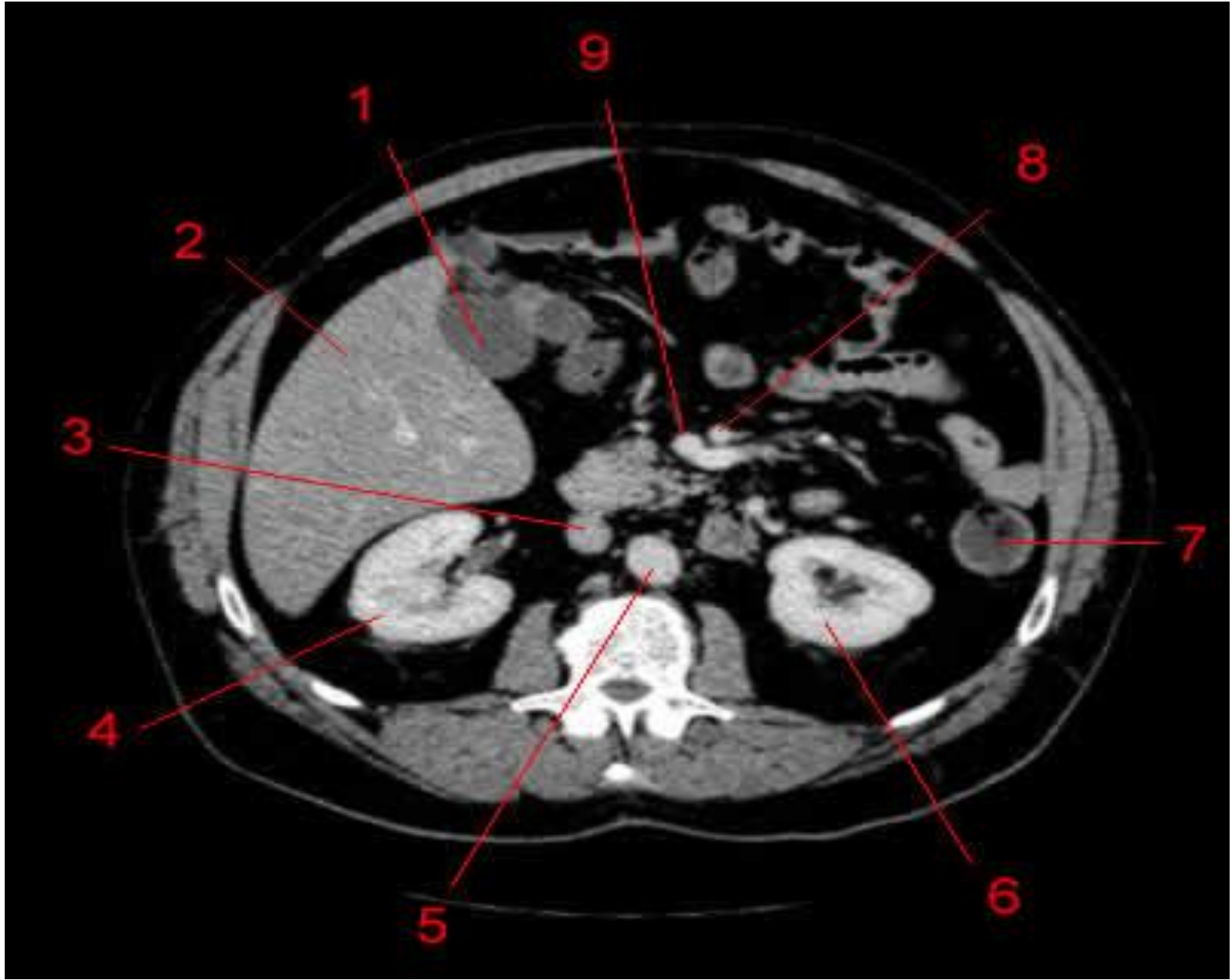

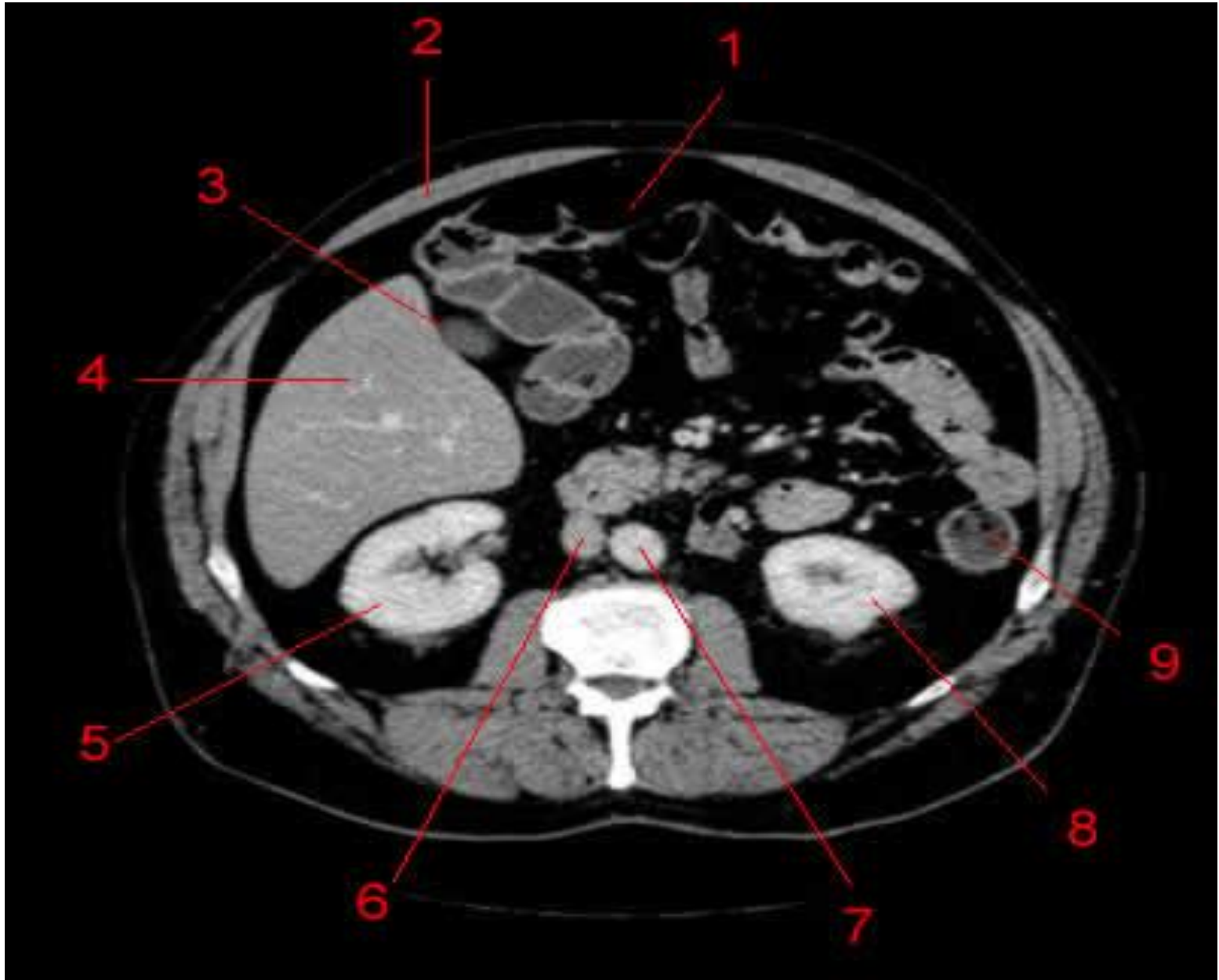

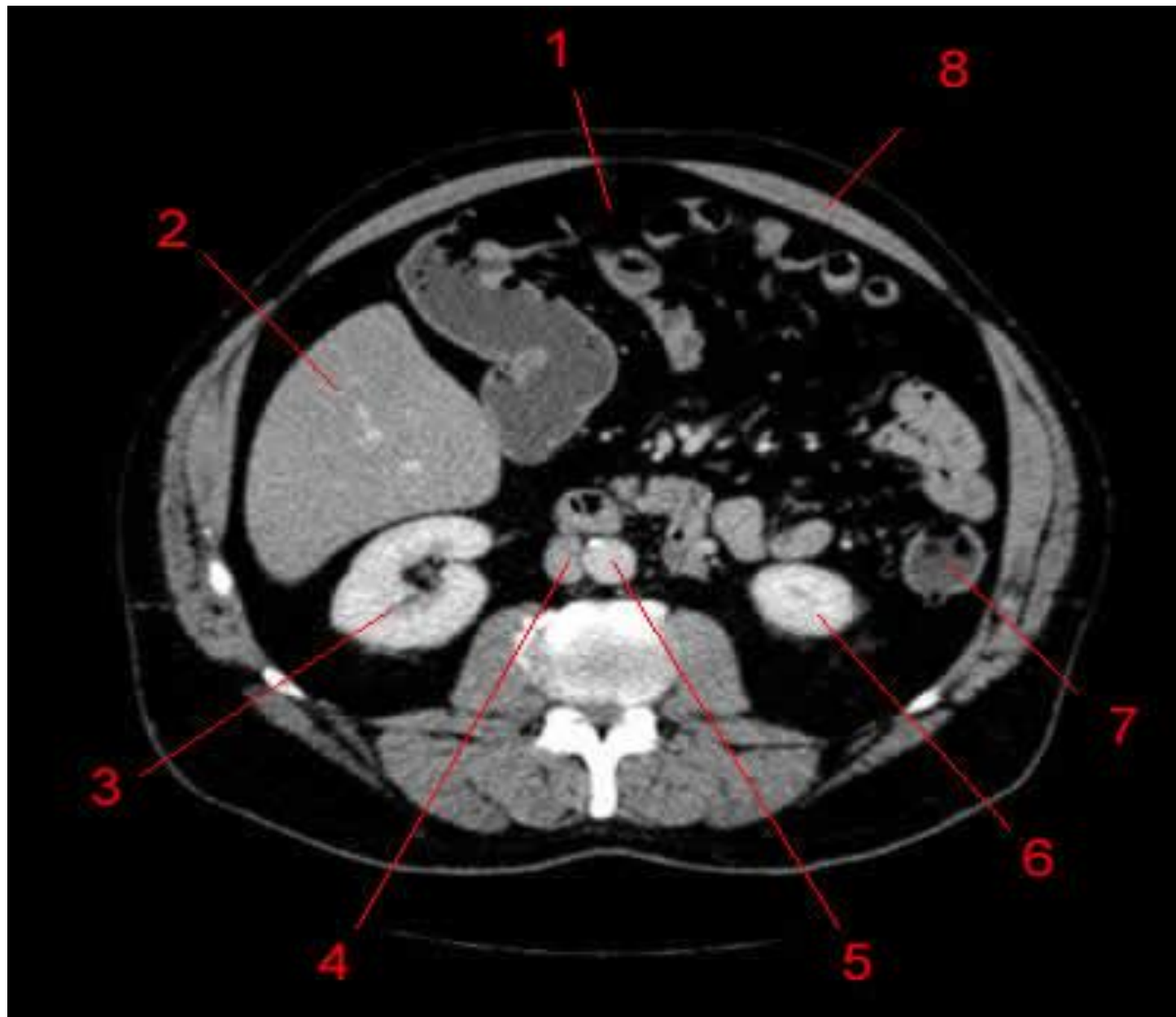

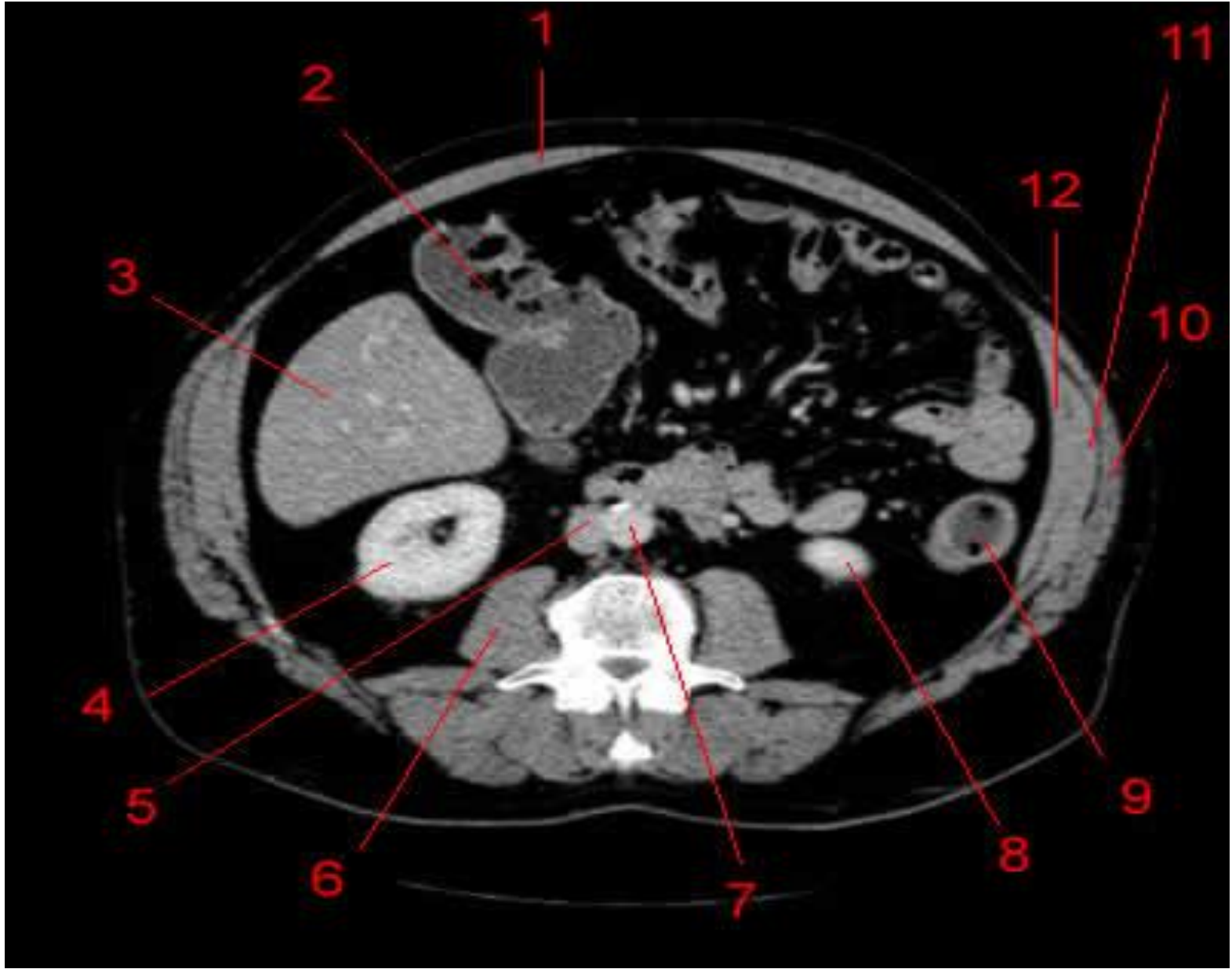

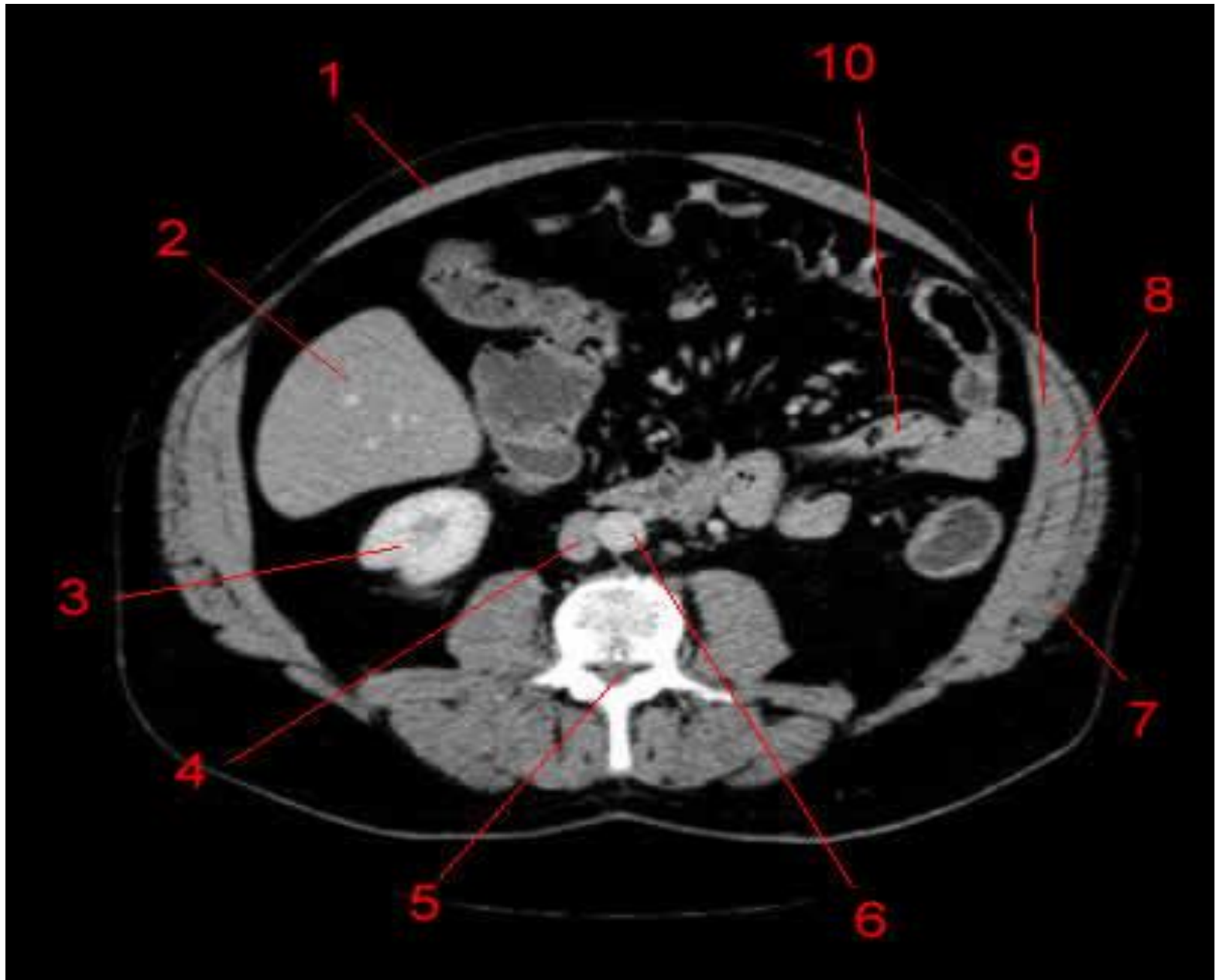

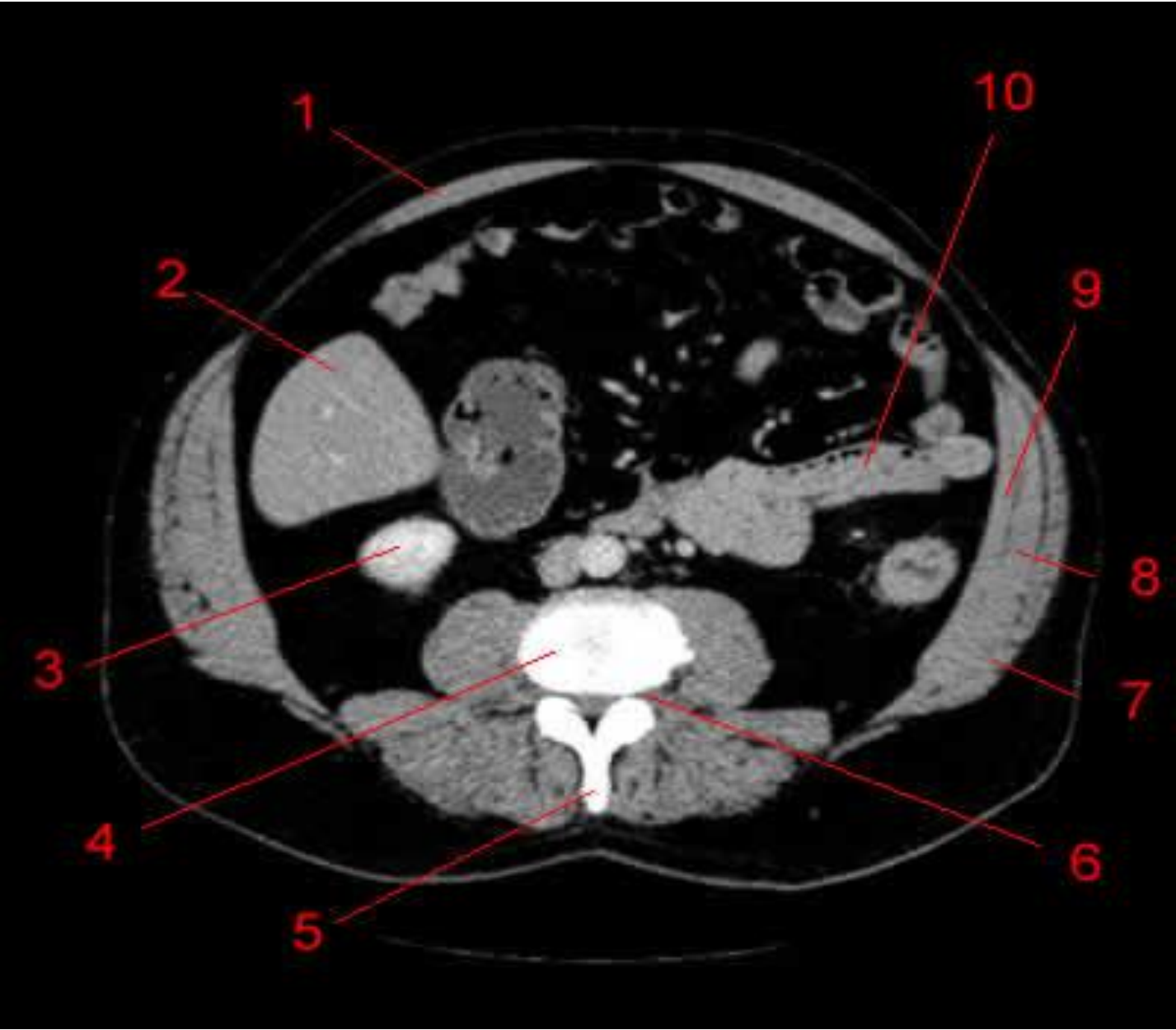

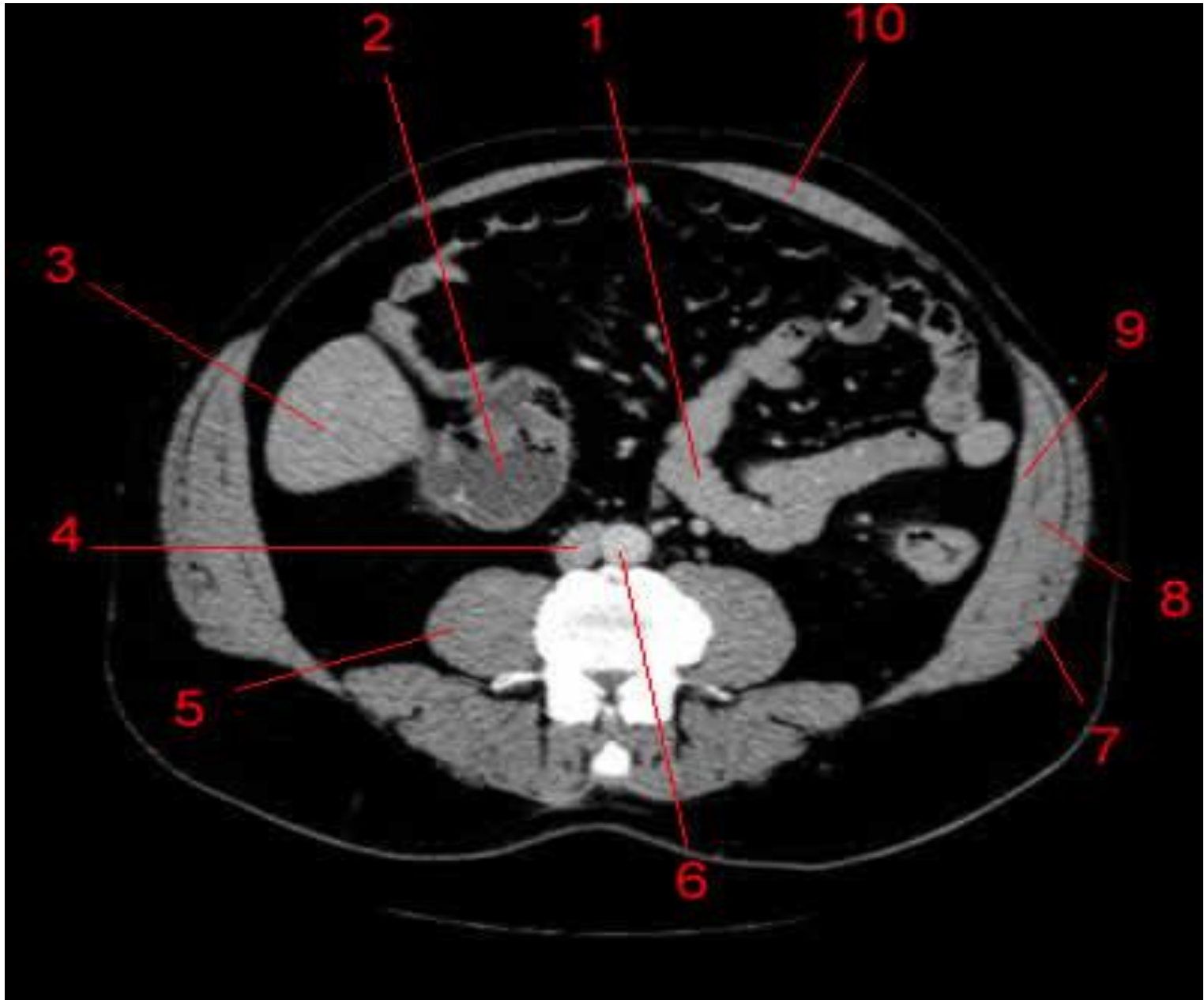

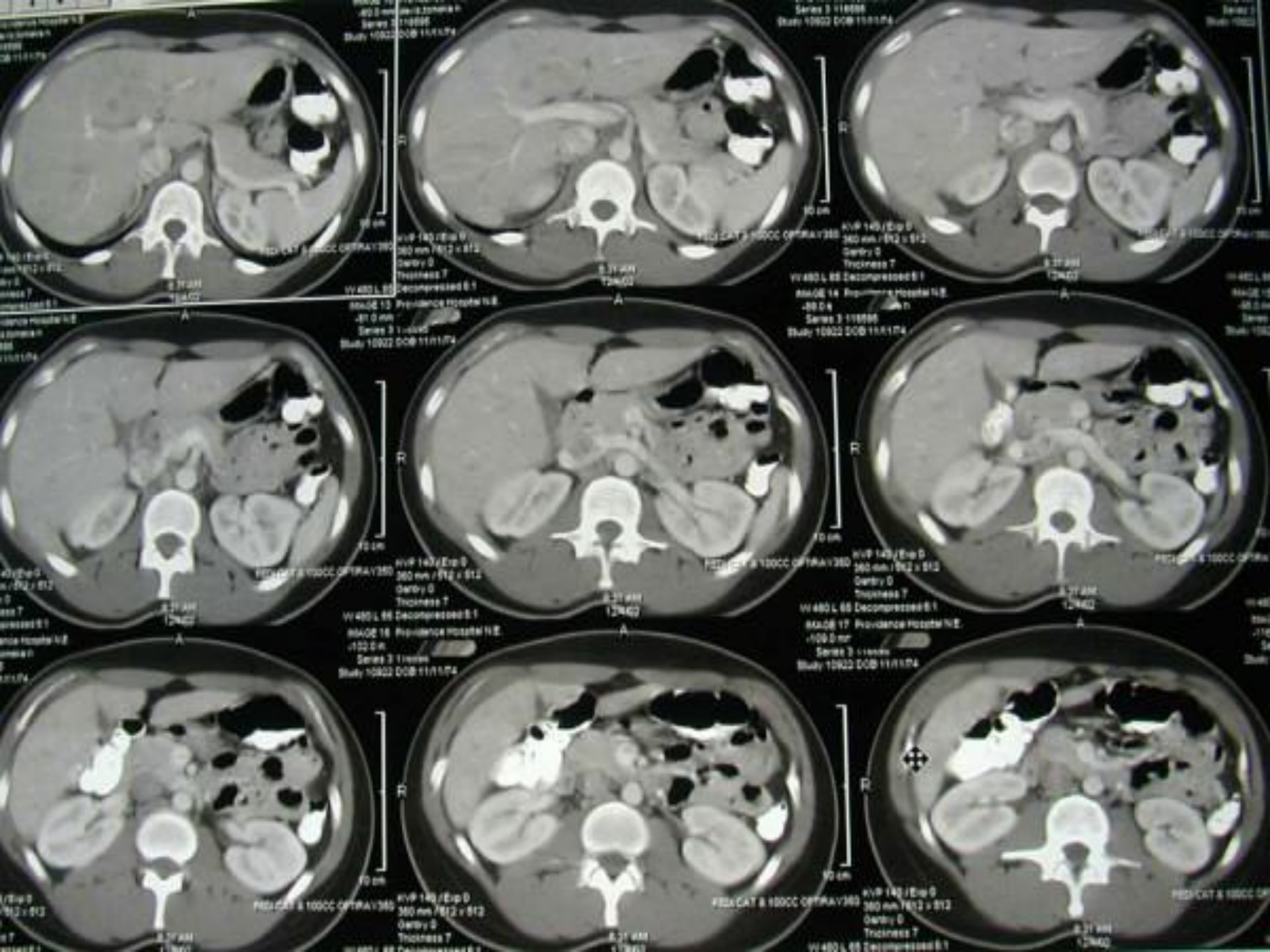

Анатомия печени

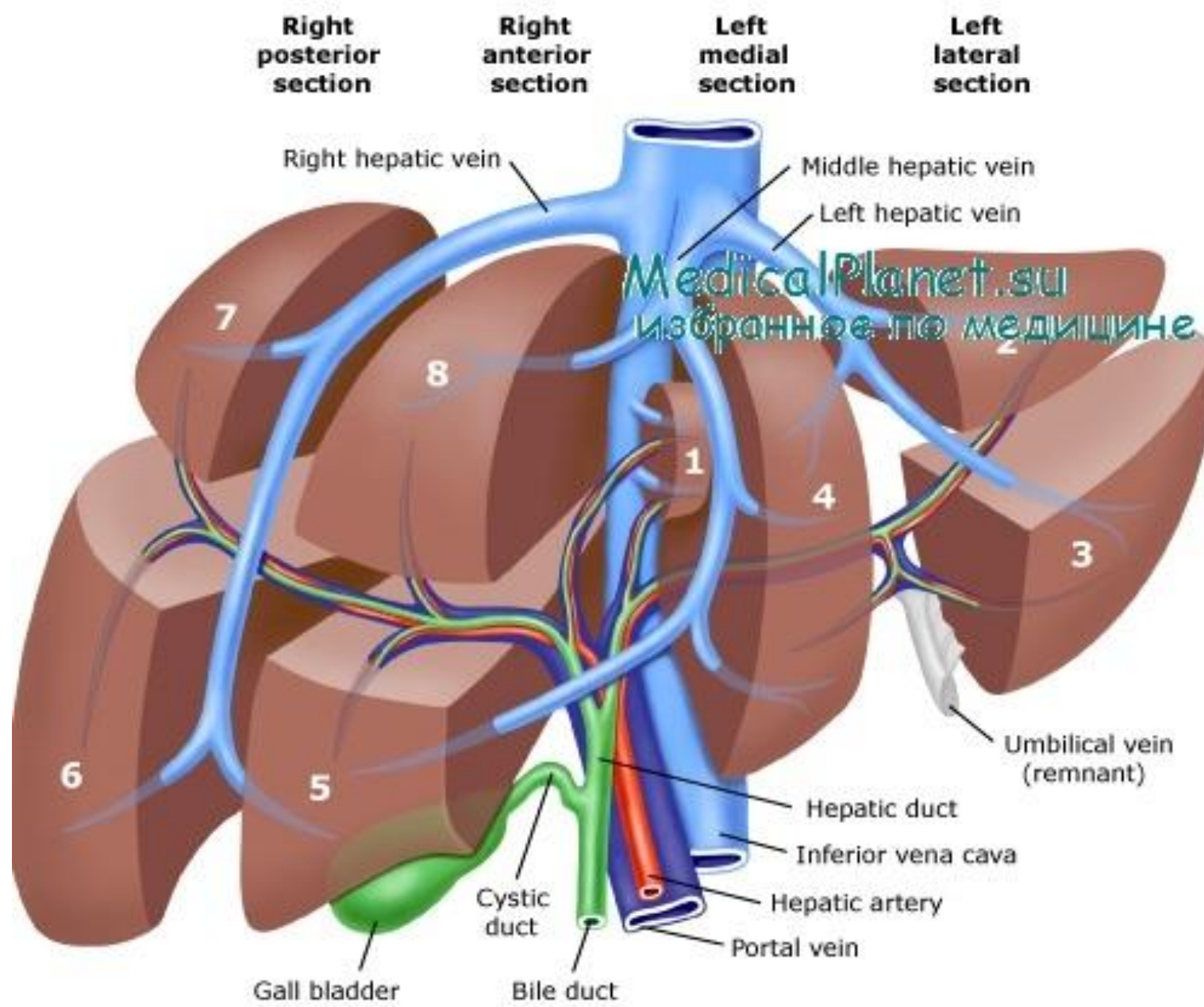

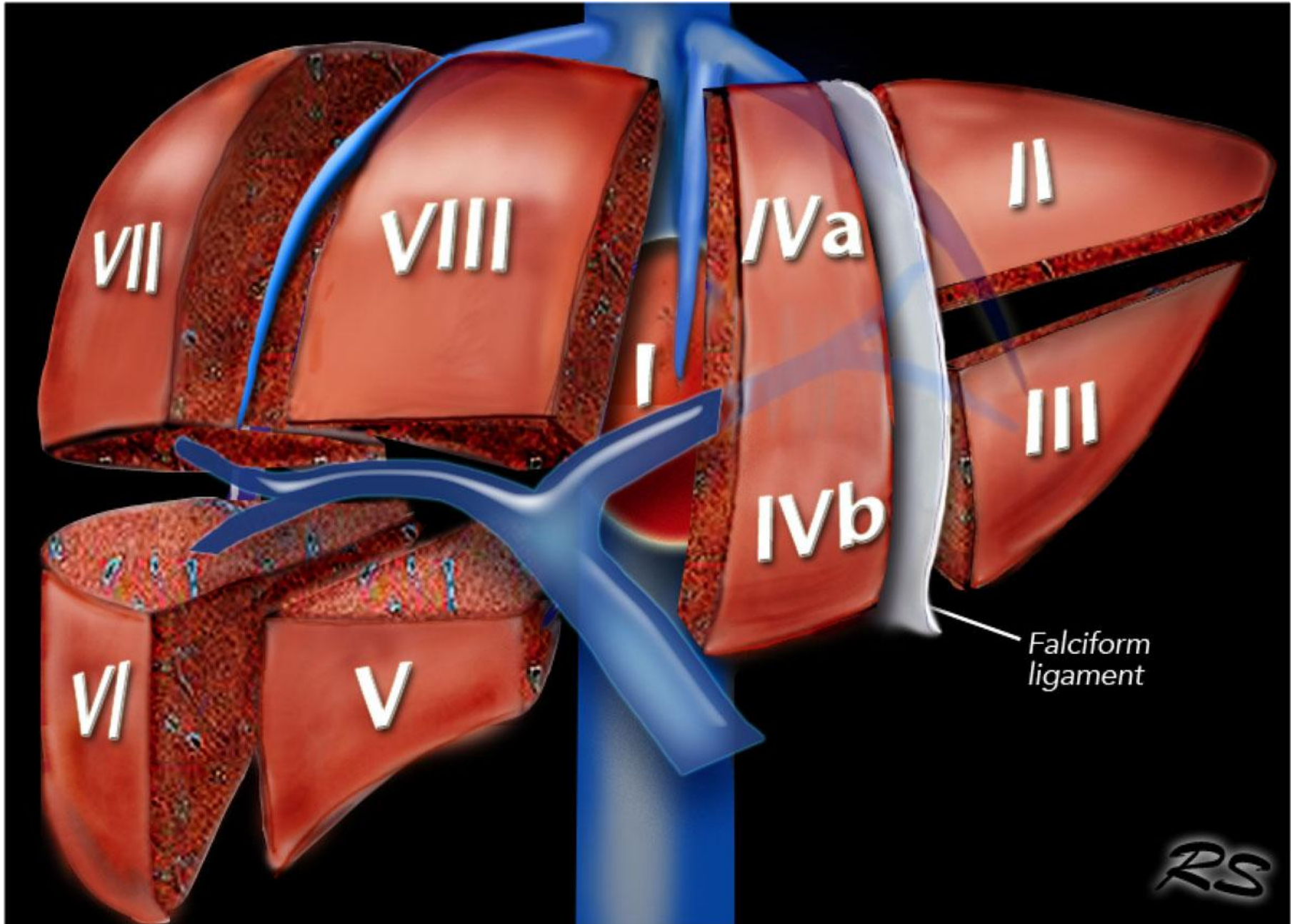

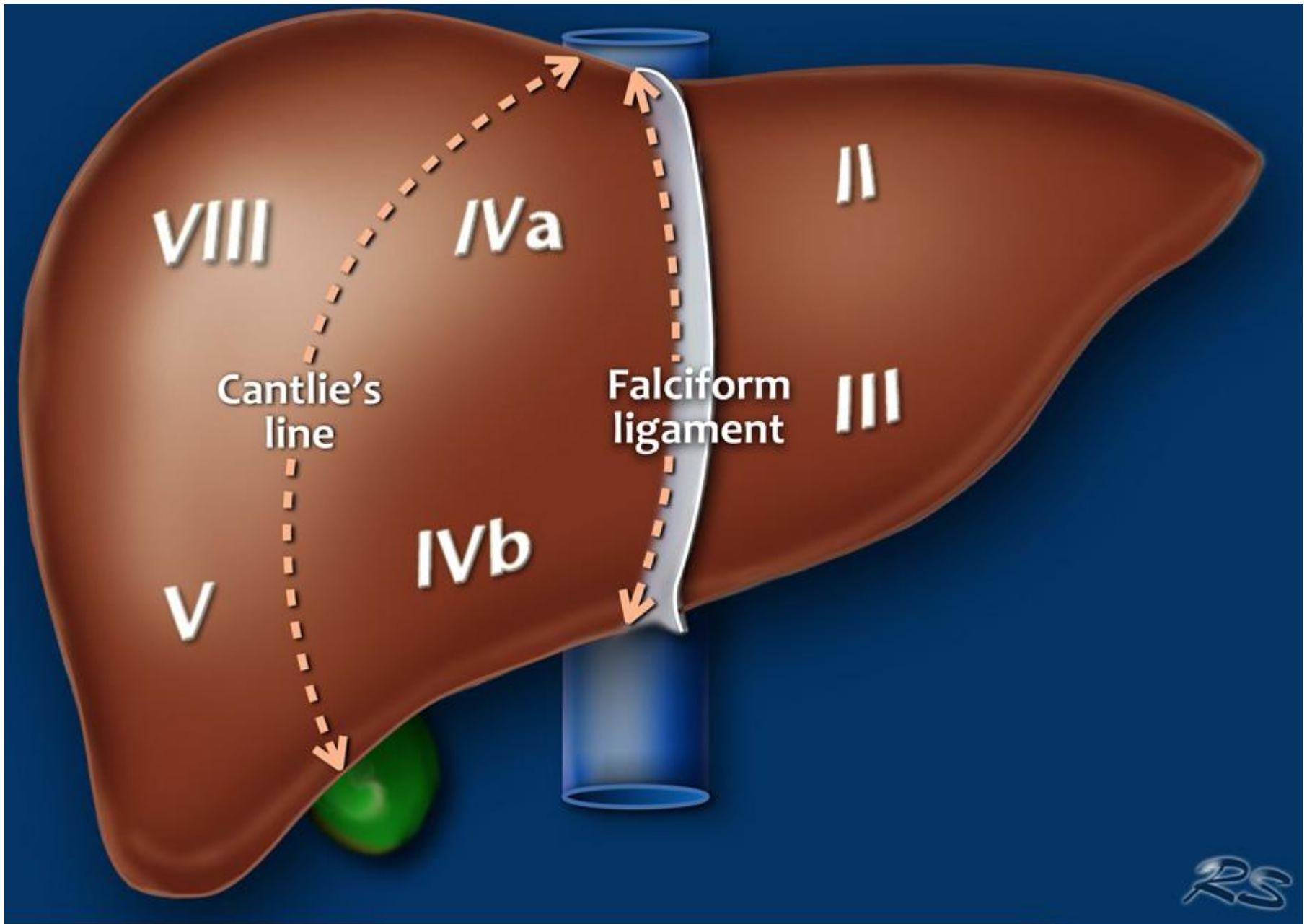

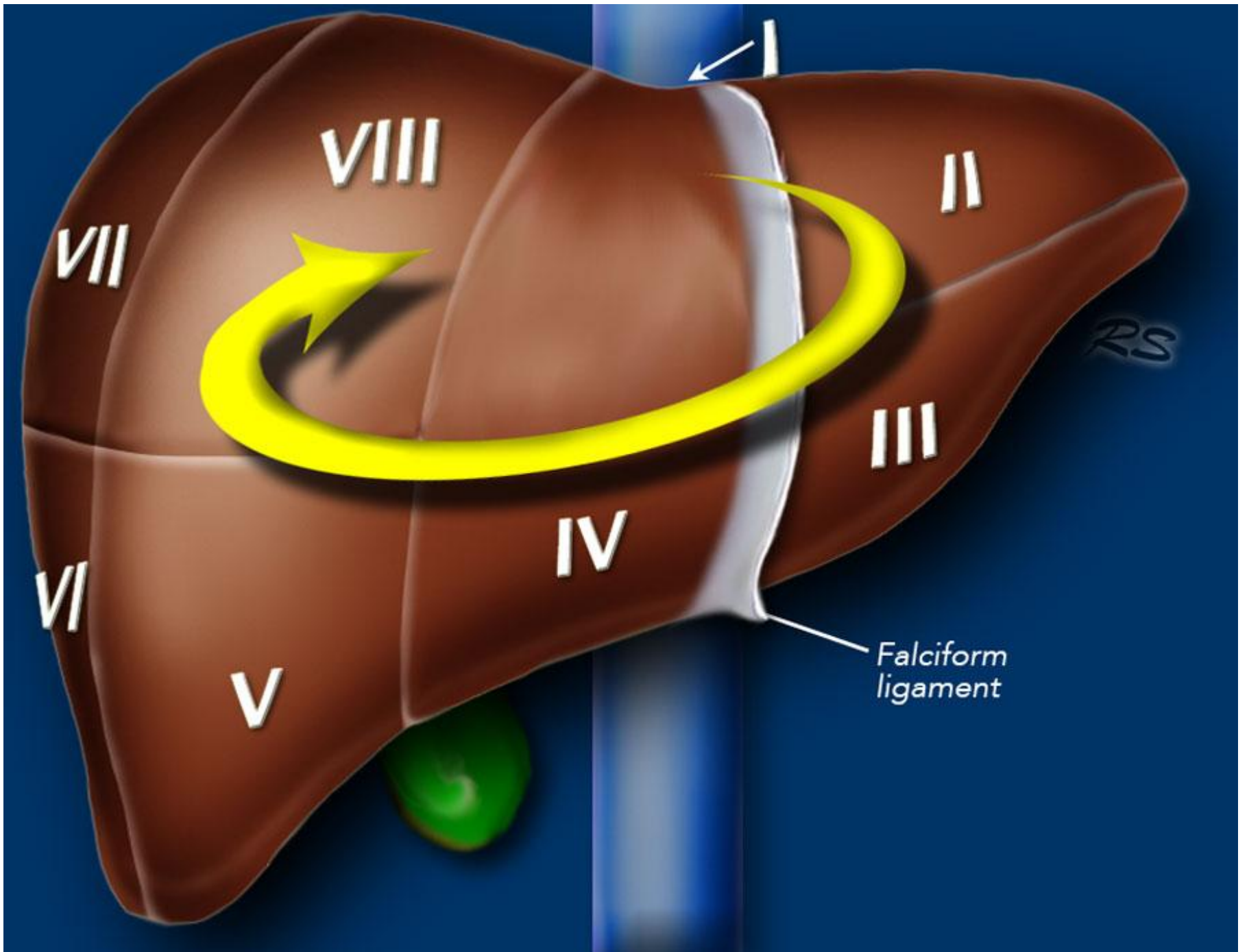

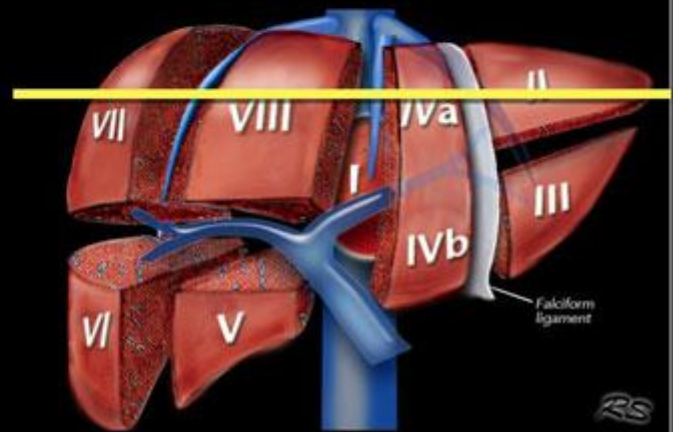
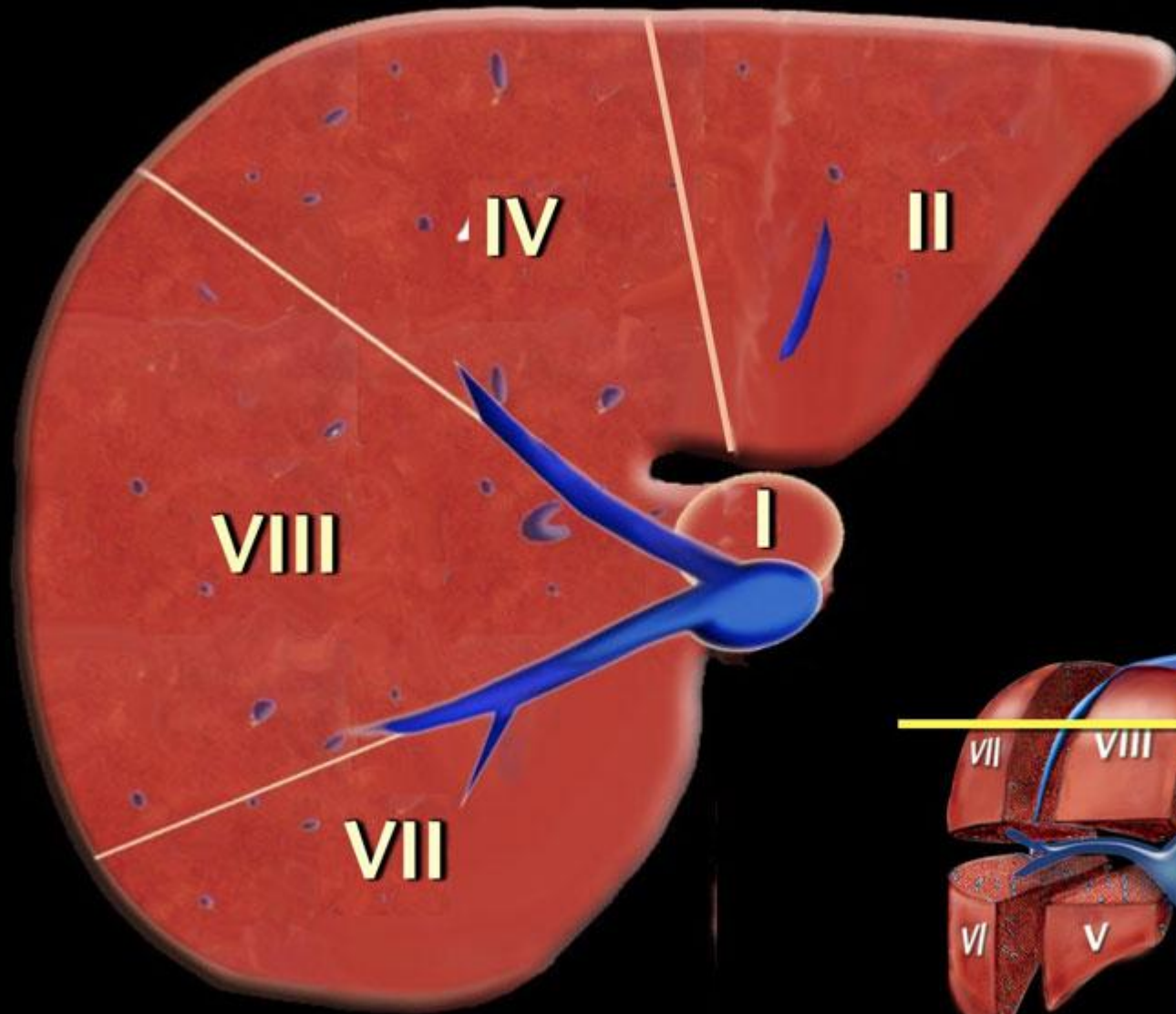

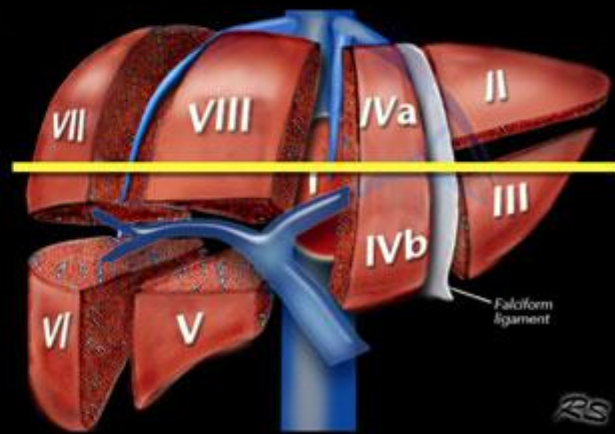
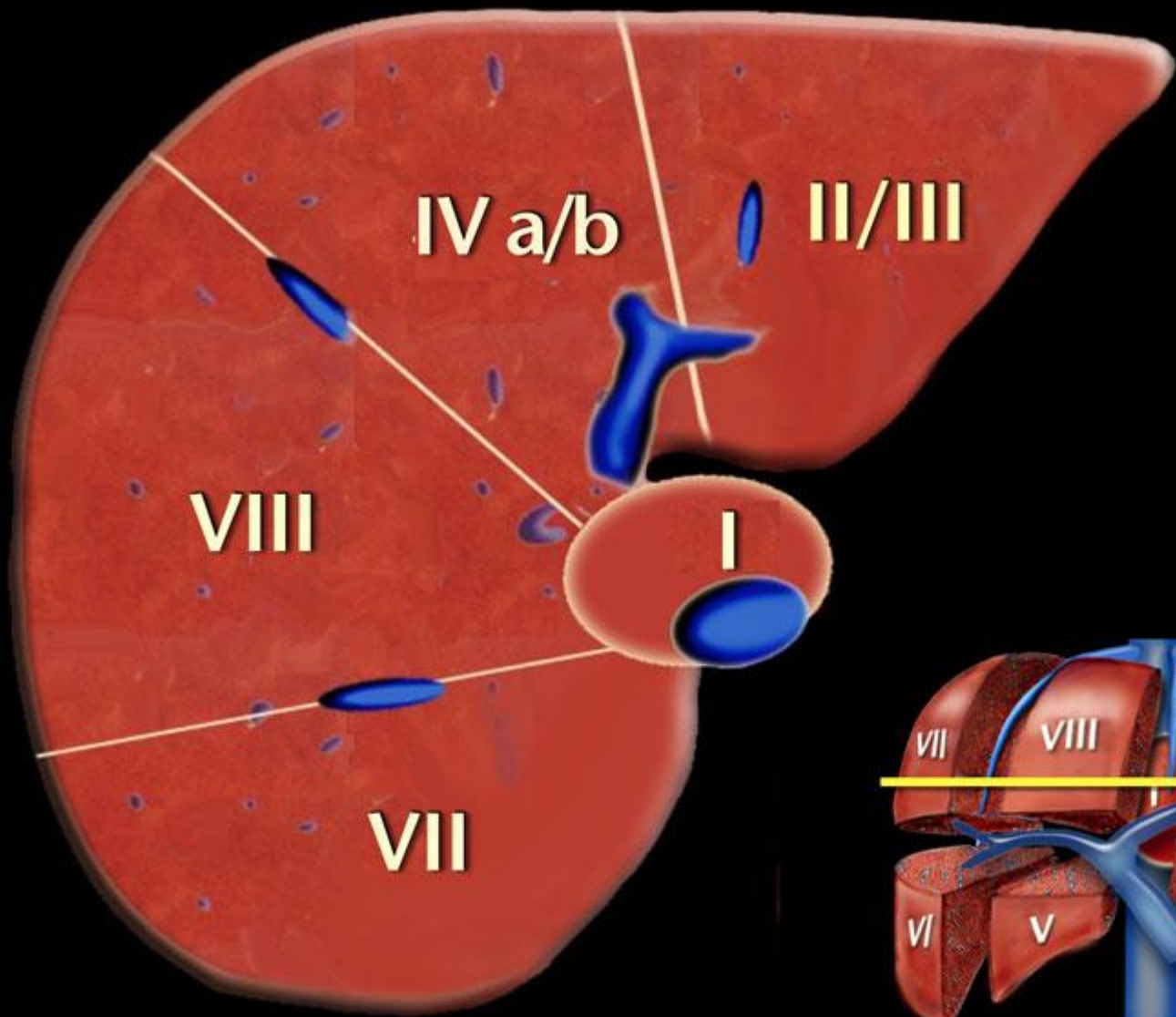

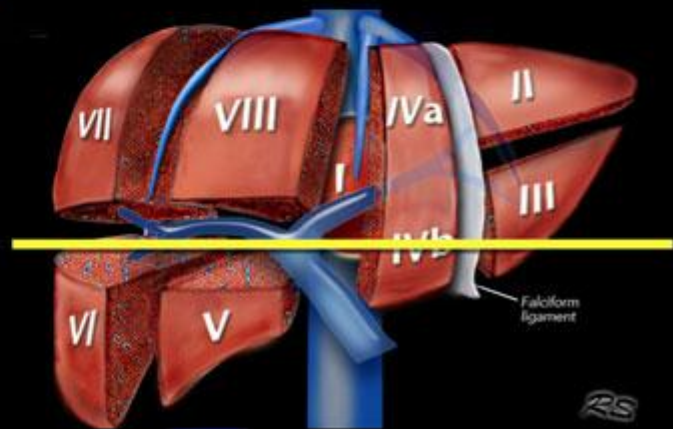
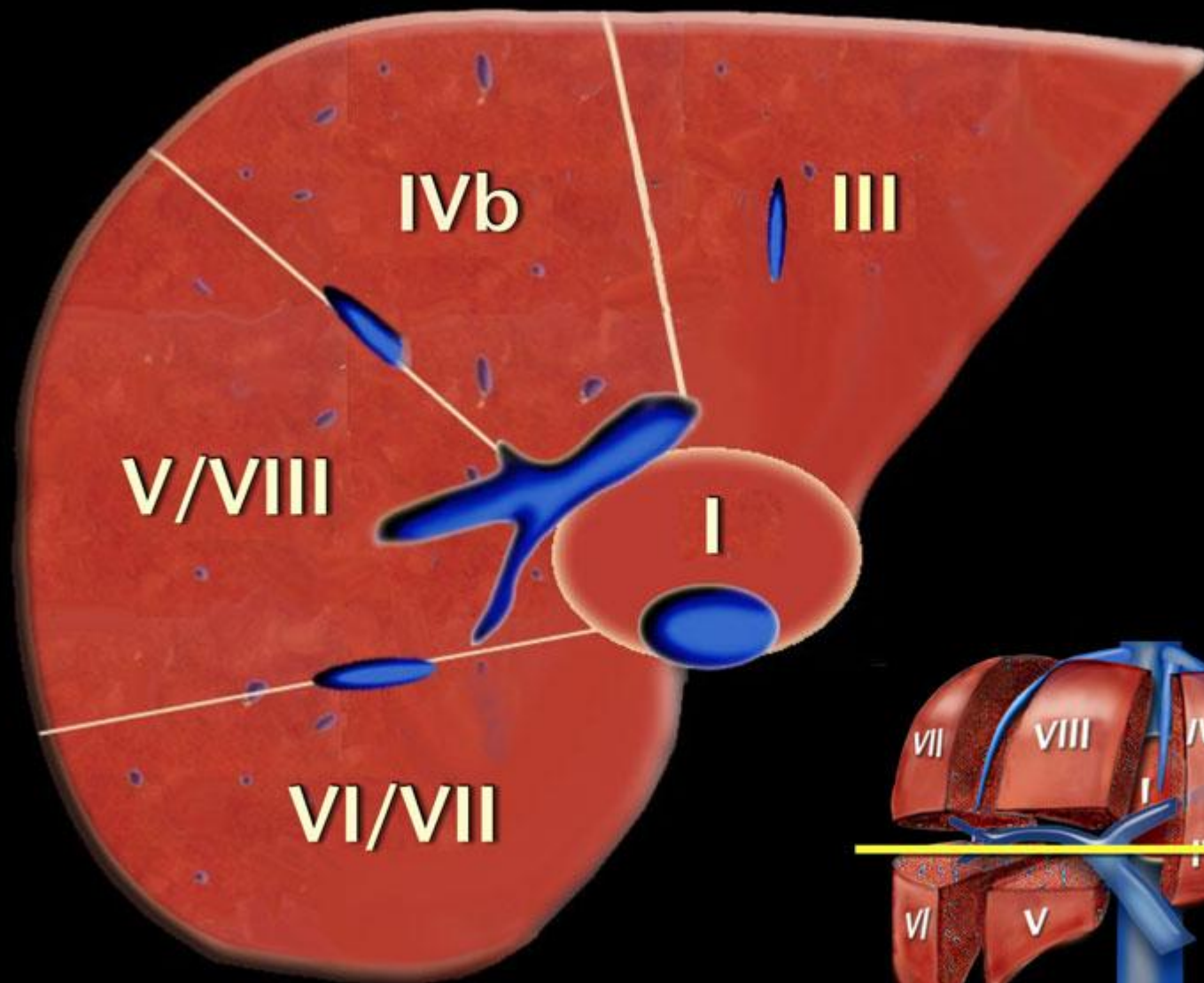

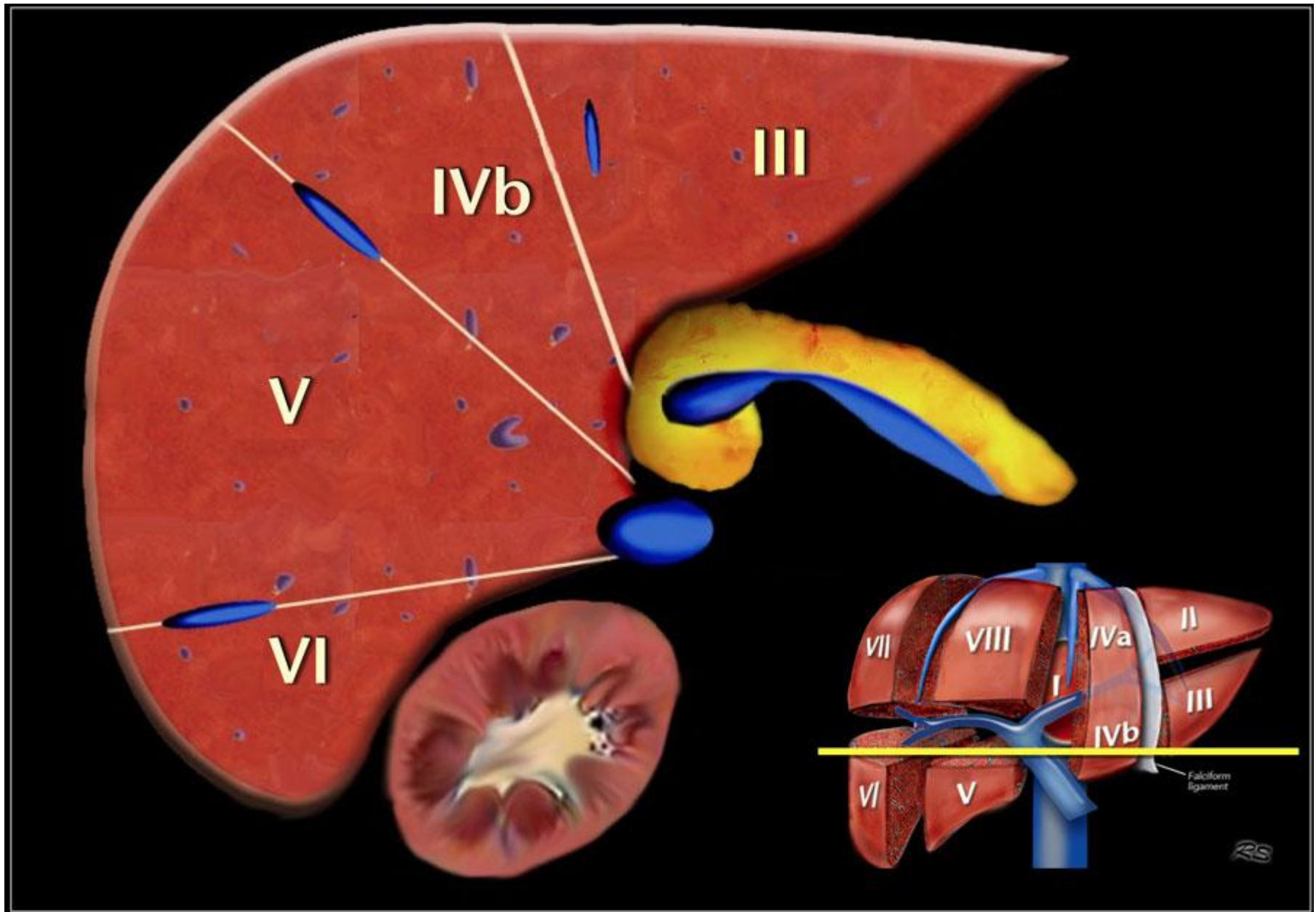

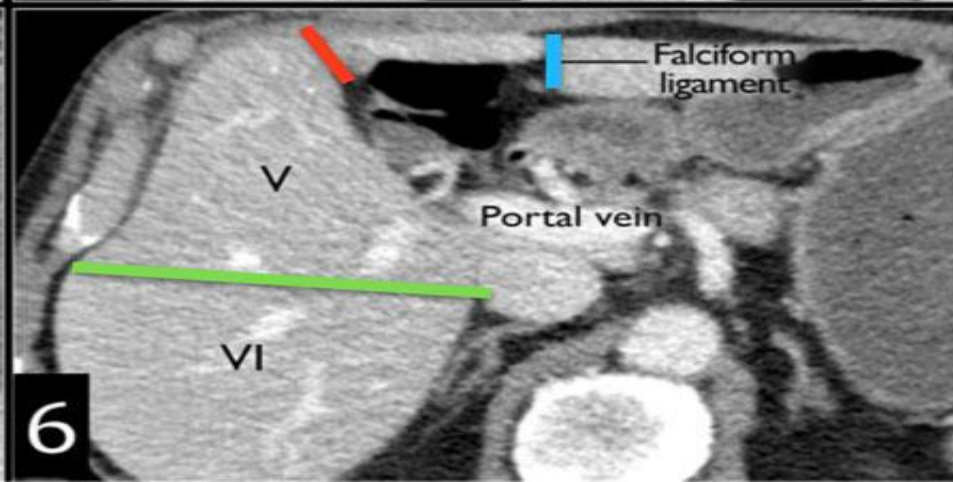
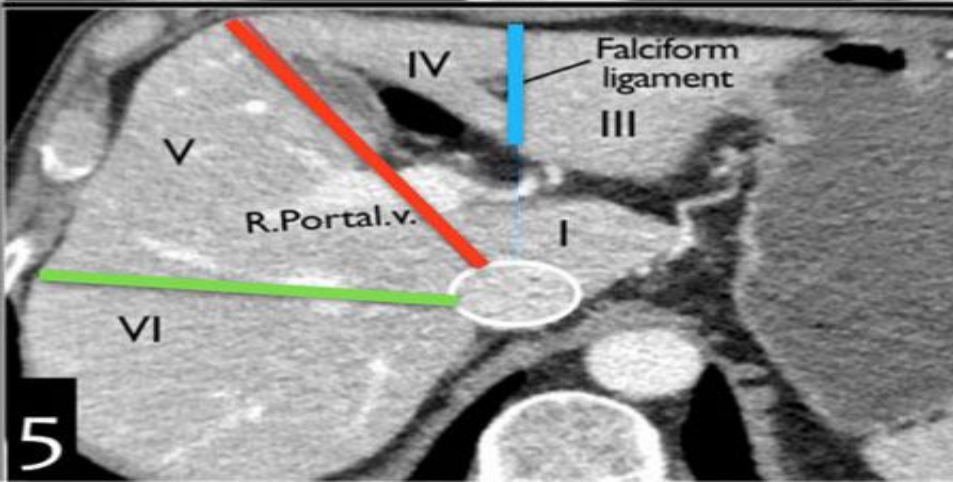
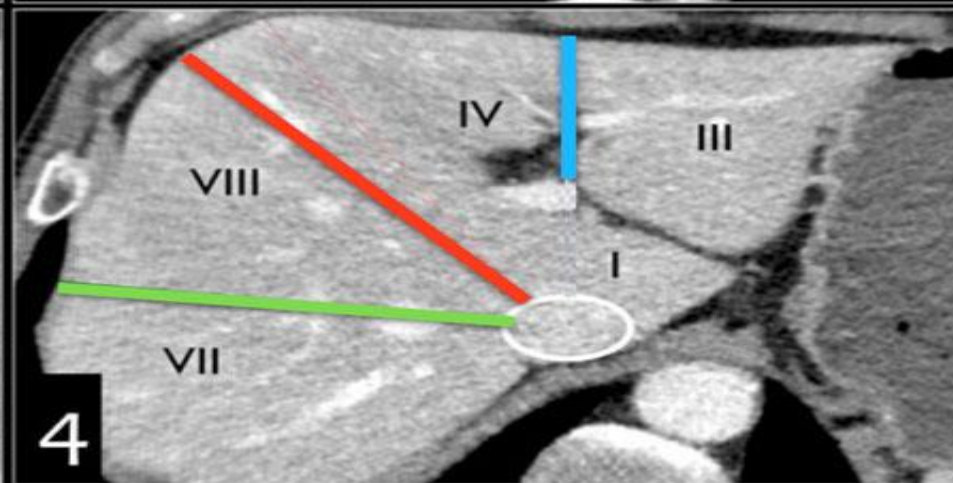
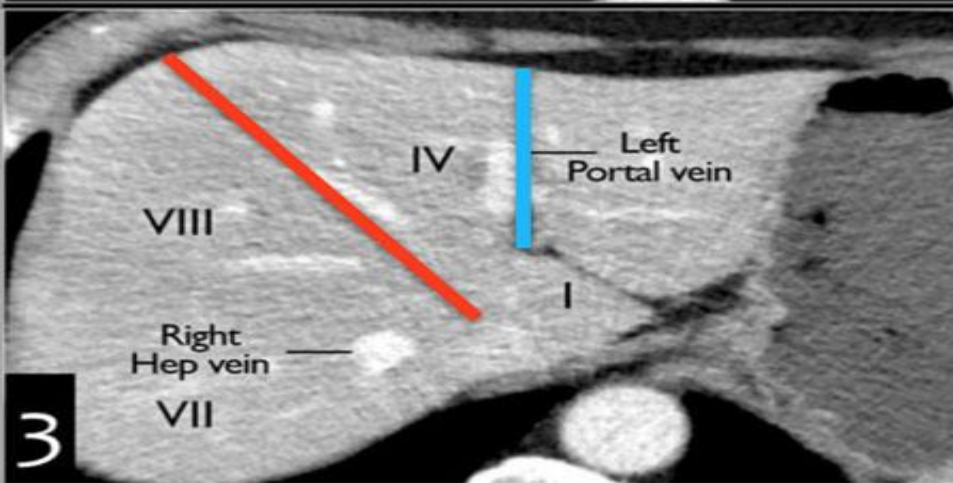
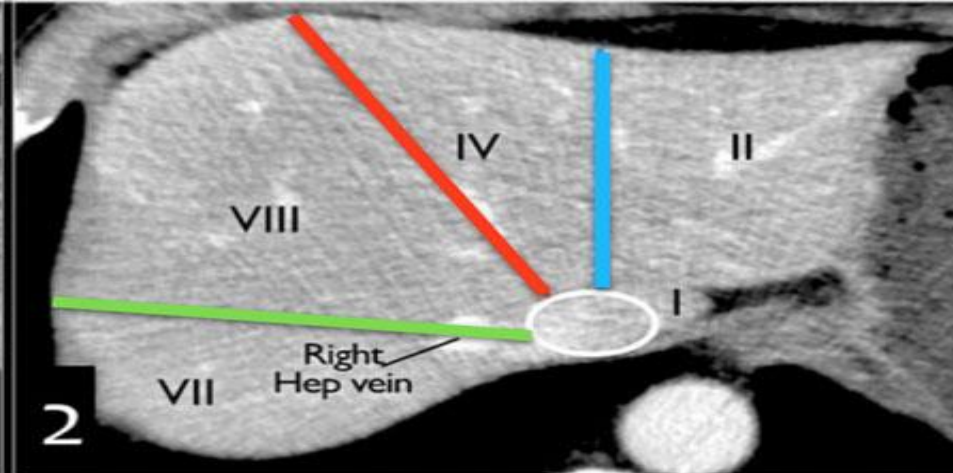
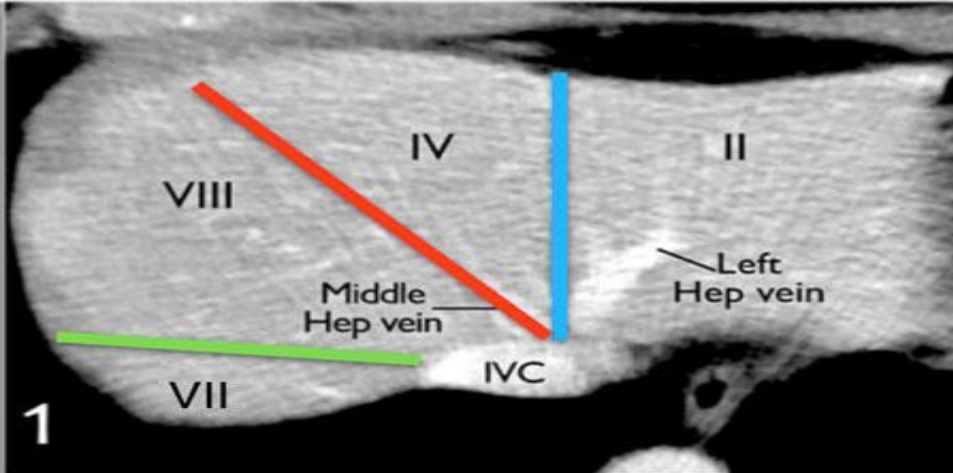

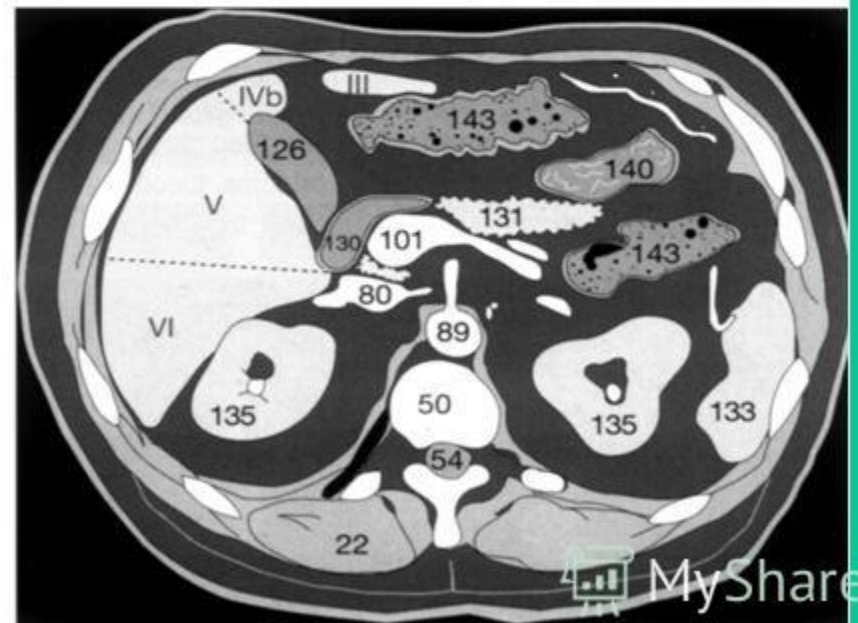
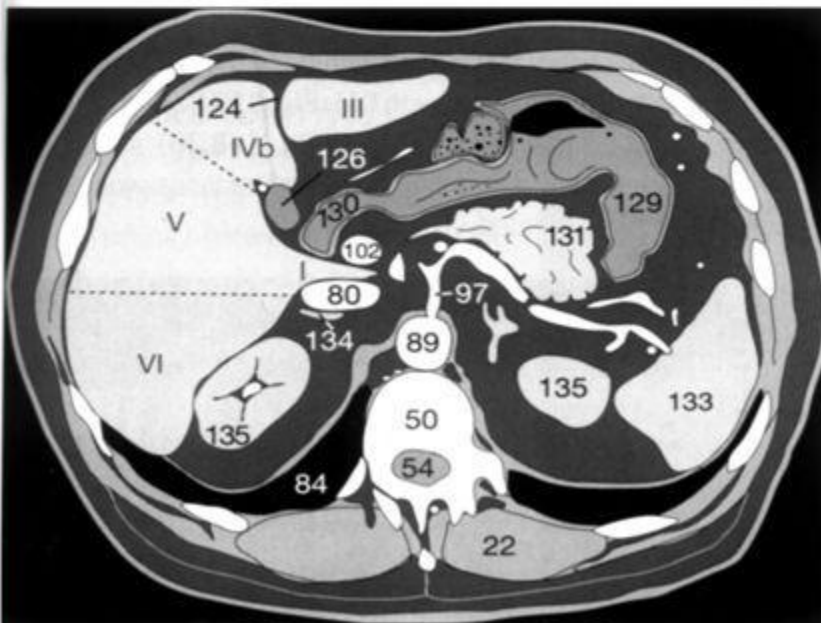
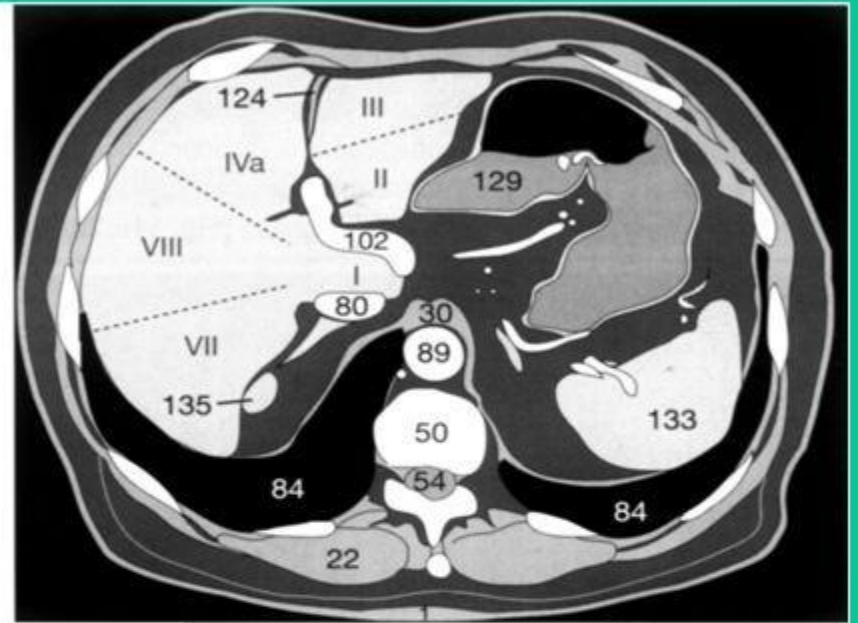
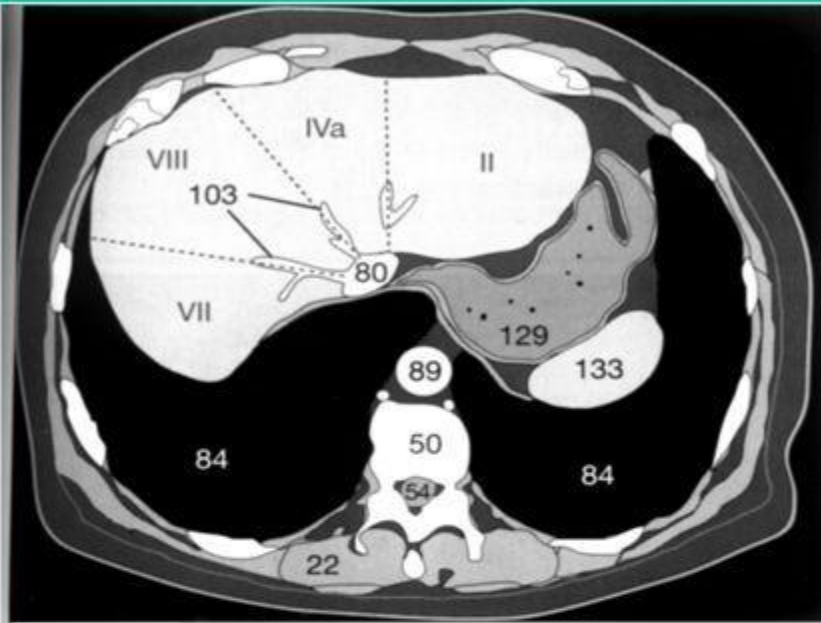

Малый таз

Хоффер М. Компьютерная томография.
Базовое руководство. 2008.

