

# словный словарь

to break into someone's flat  
врываться в чью-то квартиру

withhold  
утаивать, скрывать

evidence  
доказательство

drugs bust  
обыск на наркотики

junkie  
наркоман

strictly  
строго, точно

to stand someone down  
остановить кого-то

childish  
детский, ребяческий

to bully  
запугивать, задирать, издеваться

a cabbie  
таксист

invisible  
невидимый, незаметный

confession  
признание

dull  
скучный, тупой

It's up to you  
тебе решать

risky  
рискованный, опасный

genius  
гений

chess  
шахматы

bluff  
блеф, обман

spree  
веселье, отрыв

surveillance  
наблюдение, надзор

high functioning  
высокофункциональный

vacant  
незанятый, свободный

modest  
скромный

proper  
правильный

estrane  
чужой, отчужденный

vicious  
порочный, злой

minor  
незначительный

resentful  
обиженный, возмущенный

bitter  
ожесточенный

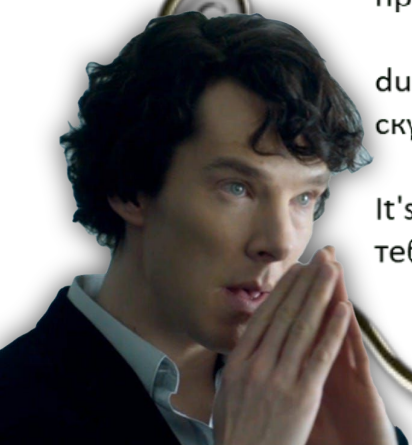

## ➤ PRE-WATCHING ◀



- Match the words that belong together

to break into  
drugs  
to stand  
it's up  
high

someone down  
functioning  
to you  
someone's flat  
bust

- Divide the adjectives into two columns, in the left column those that you consider positive and in the right column that you consider negative:

high-functioning vacant modest lucky dull stupid  
brilliant proper mad estranged bitter vicious  
clever awful aggressive minor resentful



- Translate the sentences into English using a quizlet

1. Недавно она узнала, что ее лучшая подруга долгое время утаивала от неё правду.

2. Он привел весомое доказательство в споре с братом и оказался прав.

3. Я попросила таксиста высадить меня на остановке, не доезжая до дома.



4. Мы сами вынуждены очень строго следить за тем, чтобы правила не нарушались.

5. В последнее время полиция всё чаще стала устраивать обыски на наркотики и арестовывать.

6. Поздно вечером внезапно ворвались в квартиру моей бабушки и украли все деньги и украшения, которые она хранила в чемодане в шкафу.

- Define the following words:



evidence  
squad  
crowd  
cabbie  
bluff

- Match words with pictures



bluff spree invisible chess risky

- Draw these words

Cabbie chess junkie risky spree





• Solve the crossword

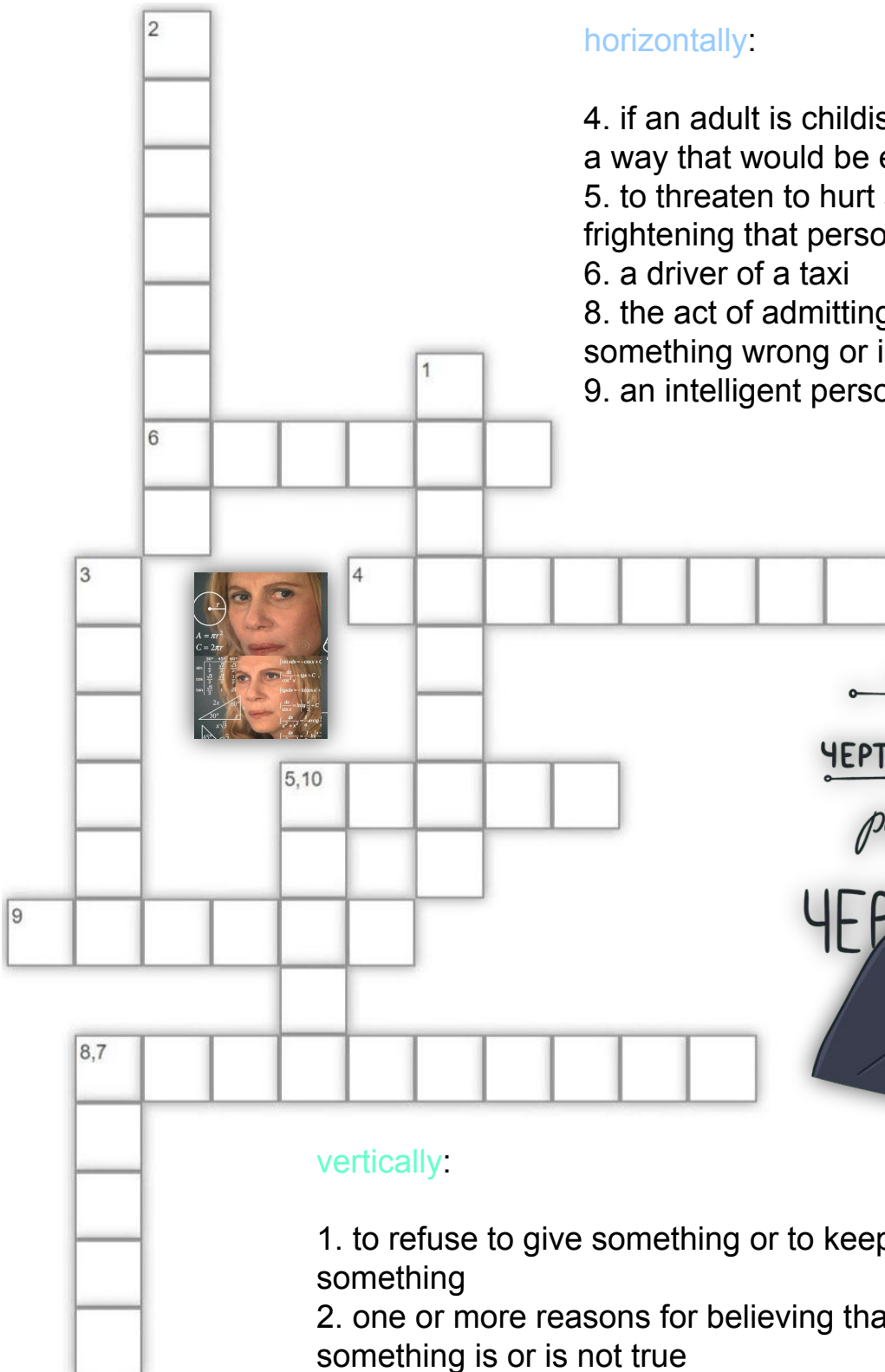

horizontally:

- 4. if an adult is childish, they behave badly in a way that would be expected of a child
- 5. to threaten to hurt someone, often frightening that person into doing something
- 6. a driver of a taxi
- 8. the act of admitting that you have done something wrong or illegal
- 9. an intelligent person



vertically:

- 1. to refuse to give something or to keep back something
- 2. one or more reasons for believing that something is or is not true
- 3. someone who cannot stop taking illegal drugs
- 7. a game played by two people on a square board, in which each player has 16 pieces that can be moved on the board in different ways
- 10. an attempt to bluff

## WATCHING

- Determine who owns each replica

-“Please, God, let me live..”

-«It’s a drugs bust.”

-“Oh, dear. They’re making such a mess. What are they looking for?”

-“What? My face is?”

-“She was clever. Clever, yes!”

-“Let me take you for a ride.”

-“We’re wasting our time!”

-“You’re too modest, Mr. Holmes.”

-“It’s not a game, it’s chance.”

-“Dreadful business, isn’t it?”

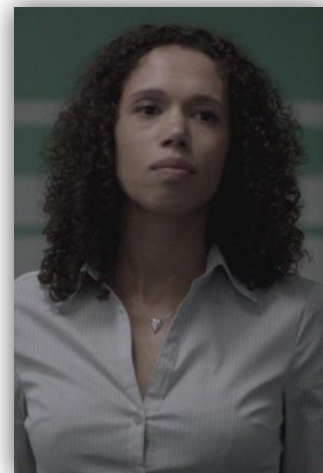
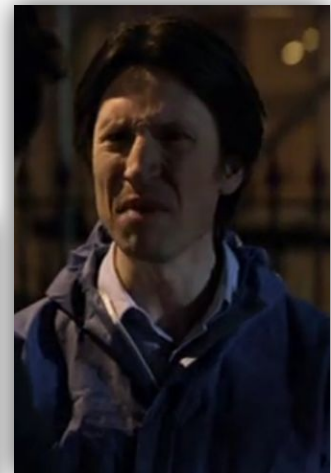

## ➤ AFTER-WATCHING ◀

- Answer the questions:

- ◊ Who did Sherlock go with?
- ◊ Where did they take Sherlock to talk?
- ◊ What game was Sherlock offered to play in college?
- ◊ How many people were killed by the taxi driver?
- ◊ What disease does the killer have?
- ◊ Who shot the killer?
- ◊ What was the name of the sponsor?



- What did the killer use?

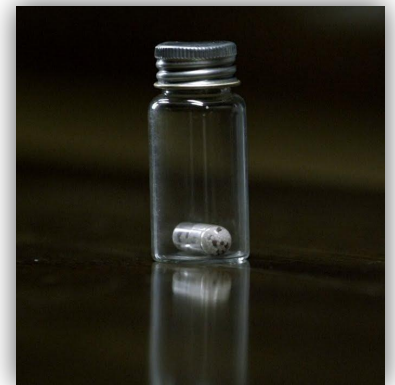

- Put the events in their chronological order

-Sherlock accesses the victim's email

-Police break into Sherlock's flat

-Sherlock gets into a taxi

-John shoots the killer

-Sherlock chooses a capsule



- Describe the character and appearance of the character:  
Dr. Watson, Molly Hooper or Sherlock Holmes

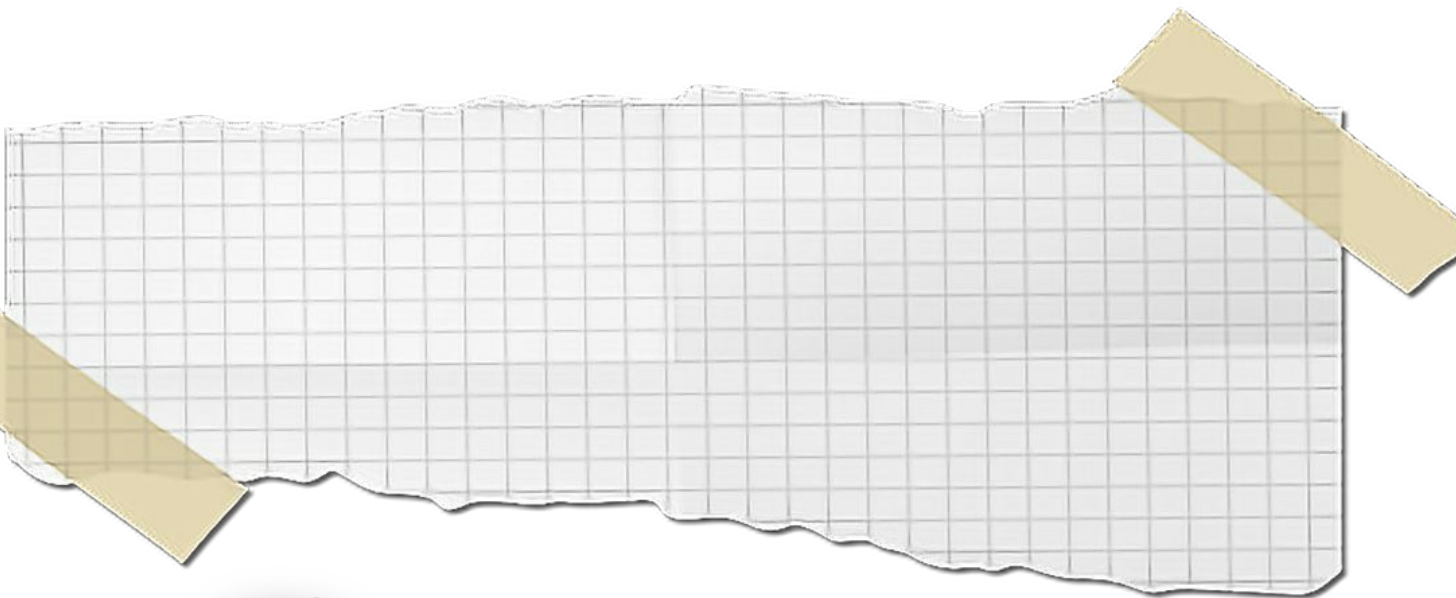



- Choose an excerpt and act out a skit with a partner or partners. Play it for the audience

Option 1:

(Sherlock looks down at the bottles, concentrating properly now.)

Killer: Didn't expect that, did you, Mr Holmes?

SHERLOCK: This is what you did to the rest of them: you gave them a choice.

Killer: And now I'm givin' you one.

Killer: You take your time. Get yourself together.

Killer: I want your best game.

SHERLOCK: It's not a game. It's chance.

Killer: I've played four times. I'm alive. It's not chance, Mr Holmes, it's chess. It's a game of chess, with one move, and one survivor. And this ... this ... is the move.

(With his left hand he slides the left-hand bottle across the table towards Sherlock. He licks his top lip as he pulls his hand back and leaves the bottle where it is.)

Killer: Did I just give you the good bottle or the bad bottle? You can choose either one....



Option 2:

SHERLOCK: What are you doing?

LESTRADE: Well, I knew you'd find the case. I'm not stupid.

SHERLOCK: You can't just break into my flat.

LESTRADE: And you can't withhold evidence. And I didn't break into your flat.

SHERLOCK: Well, what do you call this then?

LESTRADE: It's a drugs bust.

JOHN: Seriously?! This guy, a junkie?! Have you met him?!

(Sherlock turns and walks closer to John, biting his lip nervously.)

SHERLOCK: John ...

JOHN (to Lestrade): I'm pretty sure you could search this flat all day, you wouldn't find anything you could call recreational.

SHERLOCK: John, you probably want to shut up now.

JOHN: Yeah, but come on ...

JOHN: No.

SHERLOCK: What?

JOHN: You?

SHERLOCK (angrily): Shut up! (He turns back to Lestrade.)

SHERLOCK: I'm not your sniffer dog.

LESTRADE: No, Anderson's my sniffer dog.

- Think about the following questions and express your opinion:

«Would you recommend this series to anyone? Will you continue to watch it?»

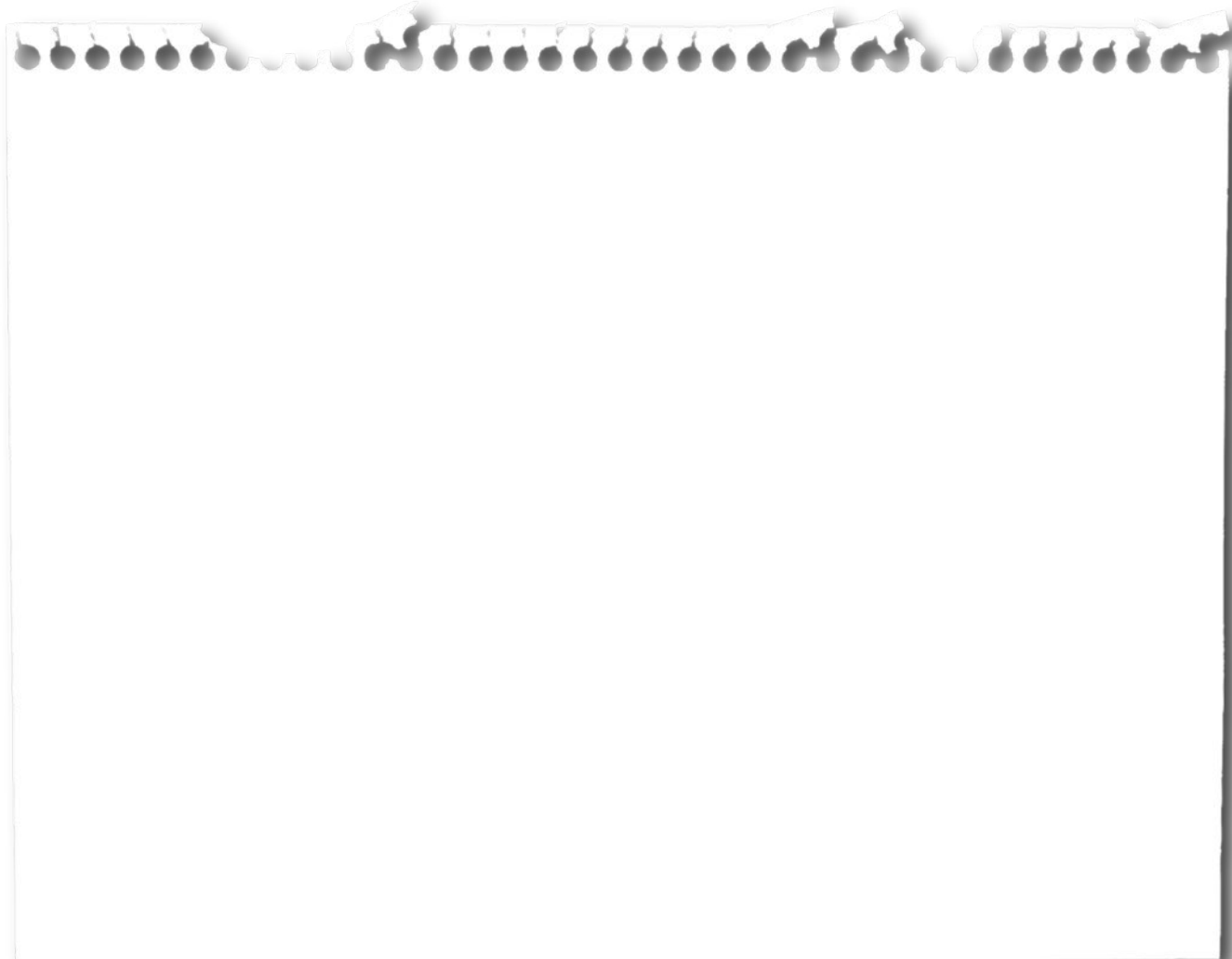

CREATORS ARE:

*Alina Dadonova*

*Yana Gutsalo*

*Elizabeth Mel'nik*

*Kristina Shiryaeva*

*Yana Pichugina*

# KEYS

- Crossword

Horizontally:      Vertically:

- |               |             |
|---------------|-------------|
| 4. childish   | 1. withhold |
| 5. bully      | 2. evidence |
| 6. cabbie     | 3. junkie   |
| 8. confession | 7. chess    |
| 9. genius     | 10. bluff   |

- Determine who owns each replica

1. (Watson)
2. (Inspector Lestrade)
3. (Mrs. Hudson)
4. (Anderson)
5. (Sherlock)
6. (Killer)
7. (Sally Donovan)
8. (Killer)
9. (Sherlock)
10. (Watson)

