



This part lasts 3-4 minutes

You have to make 5 questions and ask your partner.

Then you have to answer your partner's questions.

The examiners will just listen to you.

Have a look at this information .

By Erika G. Buttler

Maths teacher

Richard Wilson
will give lessons at your home

on weekdays after 6 p.m.

£18 for one hour

Telephone 576980

$$45 \times 17 =$$

$$873 \div 29 =$$

$$976 - 533 =$$

KET Speaking Test Part II



Now, ask your partner five questions about these Maths lessons.

Use the pictures and words on the card to help you.



Your partner will answer by looking at the information on the first card.

Maths lessons

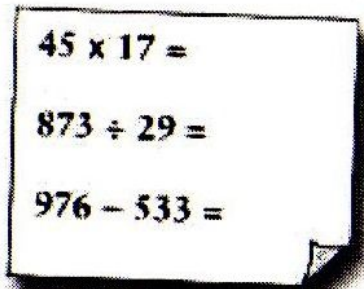
- when?
- name / teacher?
- telephone number?
- cost?
- where?



Let's check ...

- 
- 
1. When **are** the Maths lessons?
 2. What's **the** name **of** the teacher?
 3. What's **his** telephone number?
 4. What's **the** cost **of** the lessons?
 5. Where **are** the lessons?

1. The lessons **are on** weekdays after 6 pm.
2. The **teacher's** name **is** Richard Wilson./ The name **of** the teacher **is** ...
3. **His** telephone nr. **is** 576980.
4. The lessons **cost** £ 18 (**pounds**) for one hour.
5. The teacher **gives** the lessons **at** your home.

By Erika G. Buttler



Now you
switch roles
with your
partner and ask
and answer
questions about
the Science
Museum.

School trip to

Science Museum

Wednesday 12th October

leave school 7.30 a.m.
return school 5.30 p.m.

£15 (with lunch in a restaurant)

Pay School Secretary by 30th September

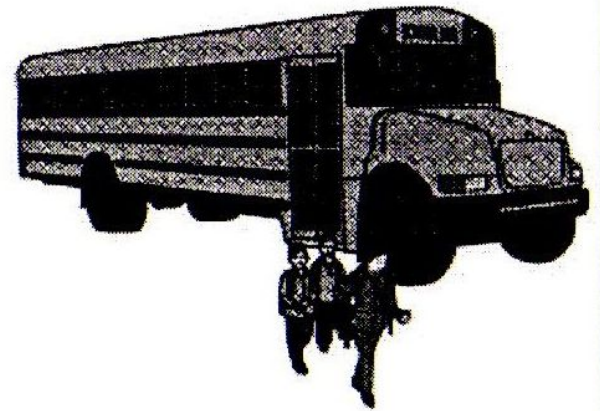

Let's see...





Remember to include the key words and the necessary subjects, auxiliaries, verbs and articles!

School trip

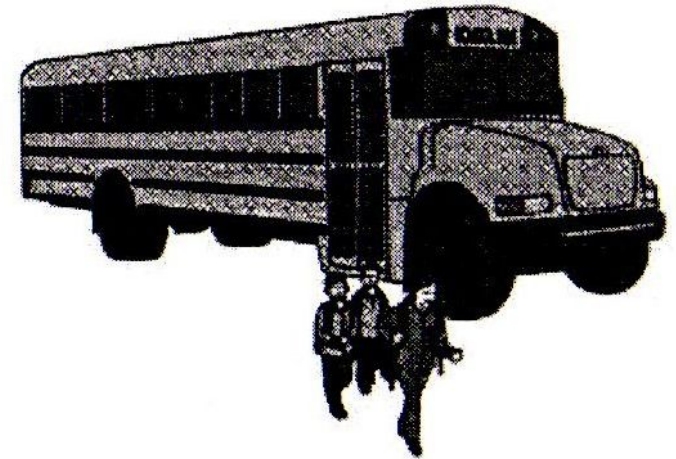
- **date?**
- **what / visit?**
- **expensive?**
- **when / pay?**
- **time / return?**



- 
- 
1. Which date is the school trip?
 2. What place are we going to visit?
 3. Is the trip expensive?
 4. When do we have to pay?
 5. What time do we return?

1. The trip is on (the) 12th (of) October.
2. We're going to visit the Science Museum.
3. No, it isn't. It costs £15 with lunch in a restaurant.
4. You have to pay before (the) 30th (of) September.
5. We return to school at 5.30 pm.

By Erika G. Buttler