

DINȚII

și structurile asociate

COROANA

COLETUL

RĂDĂCINA



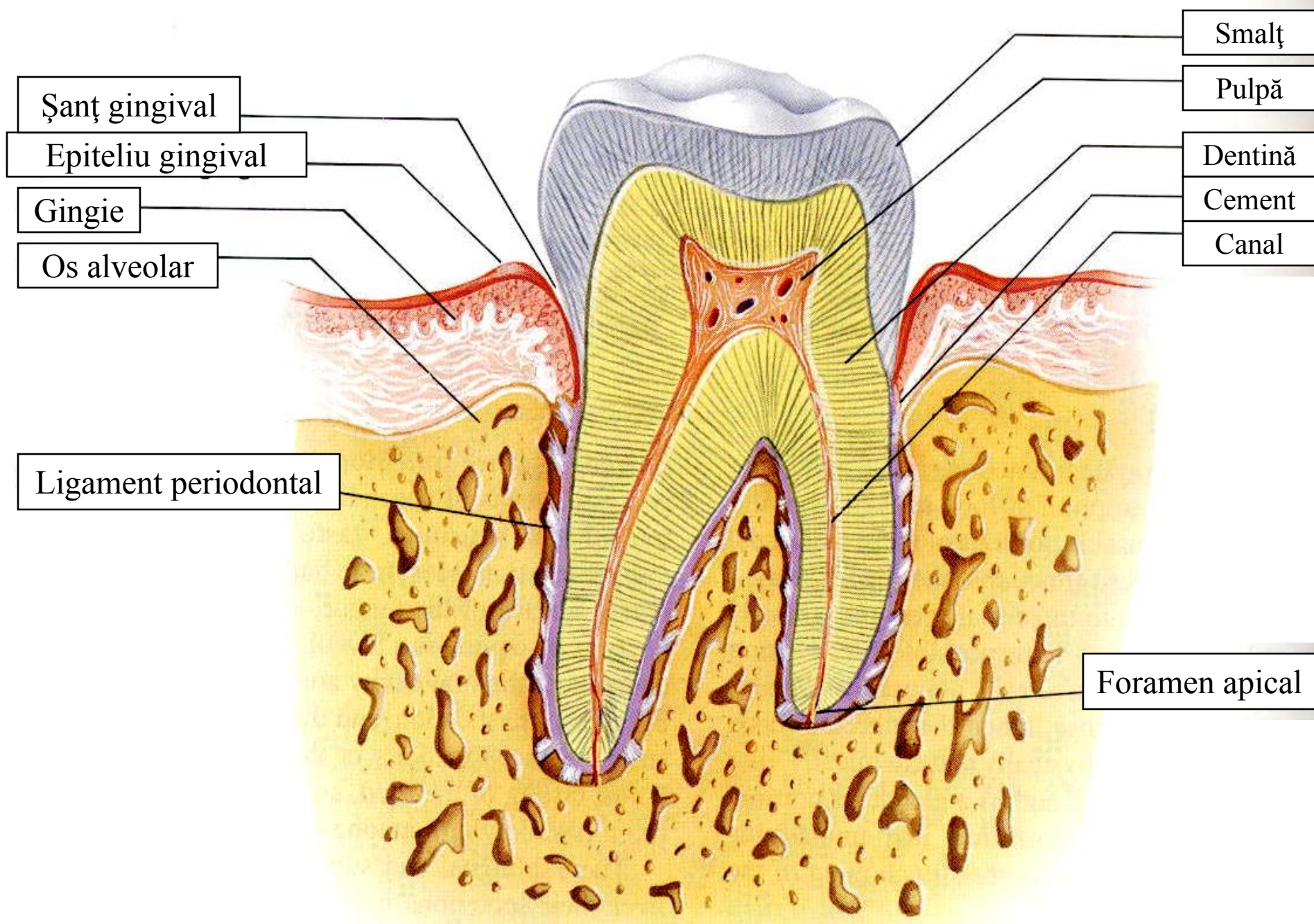

Dentina
manta

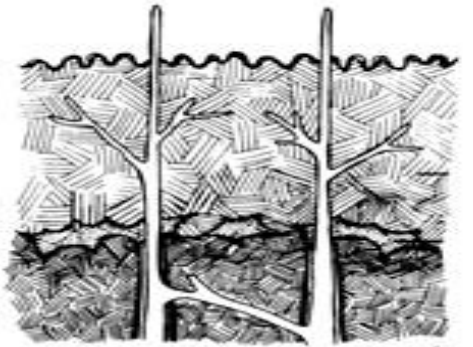

Dentina
circumpul
pară



Pre-dentina

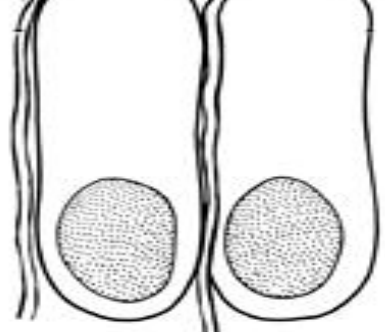

Prelungirea
TOMES

ODONTOBLASTUL

Corpul
celulei

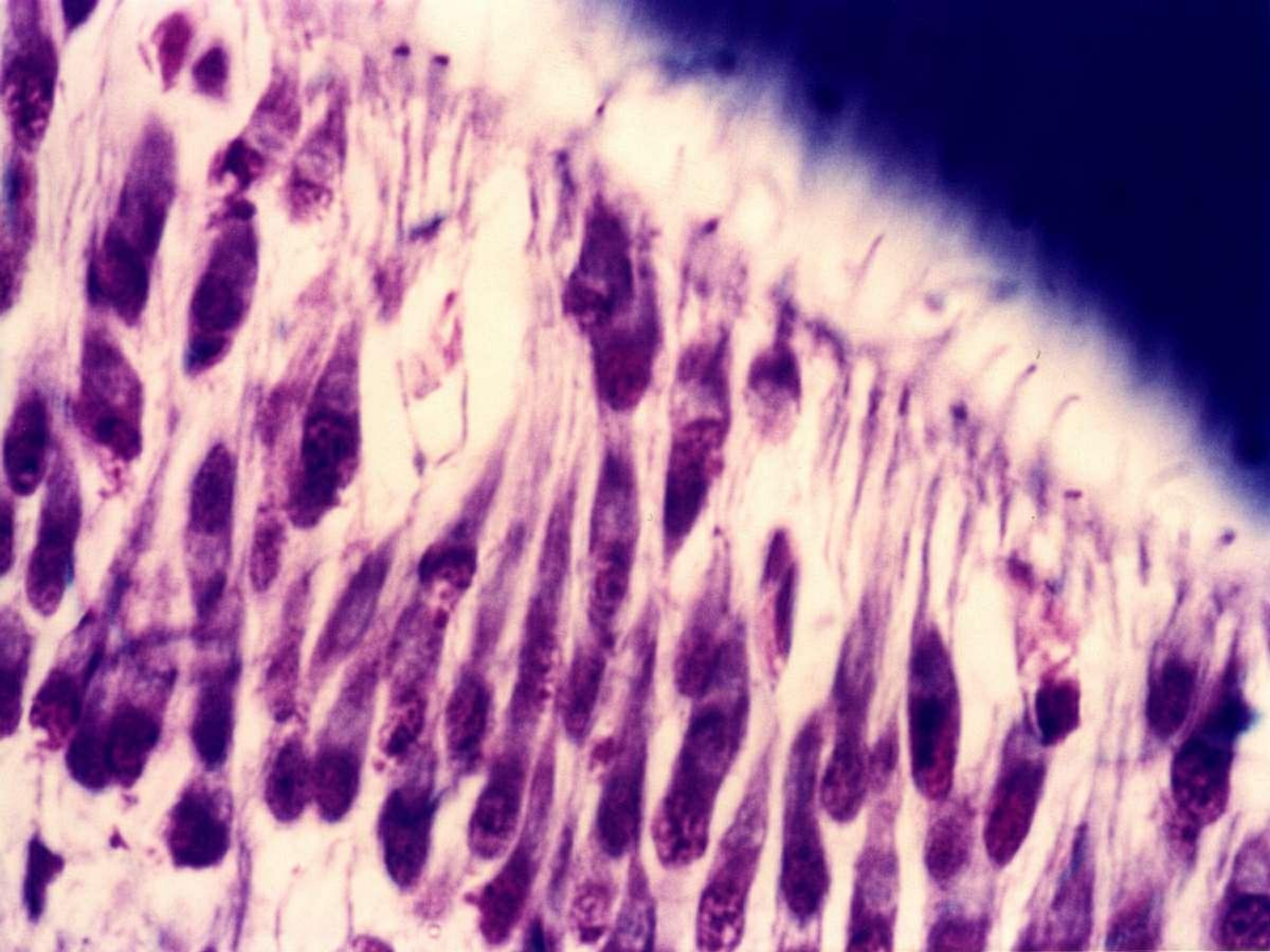

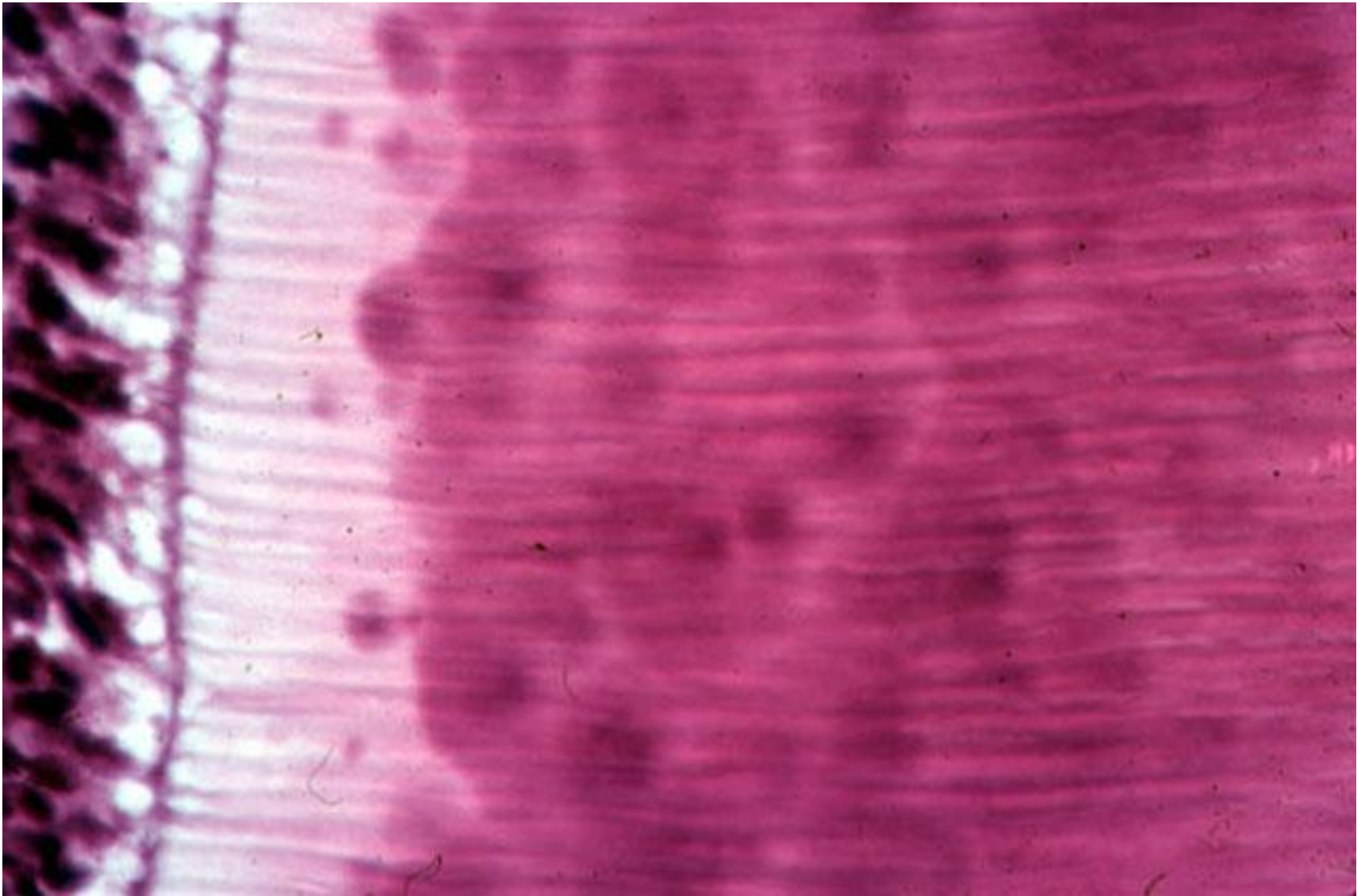

Odontoblaste, predentina, prelungirile odontoblastice Tomes, calcosferiți

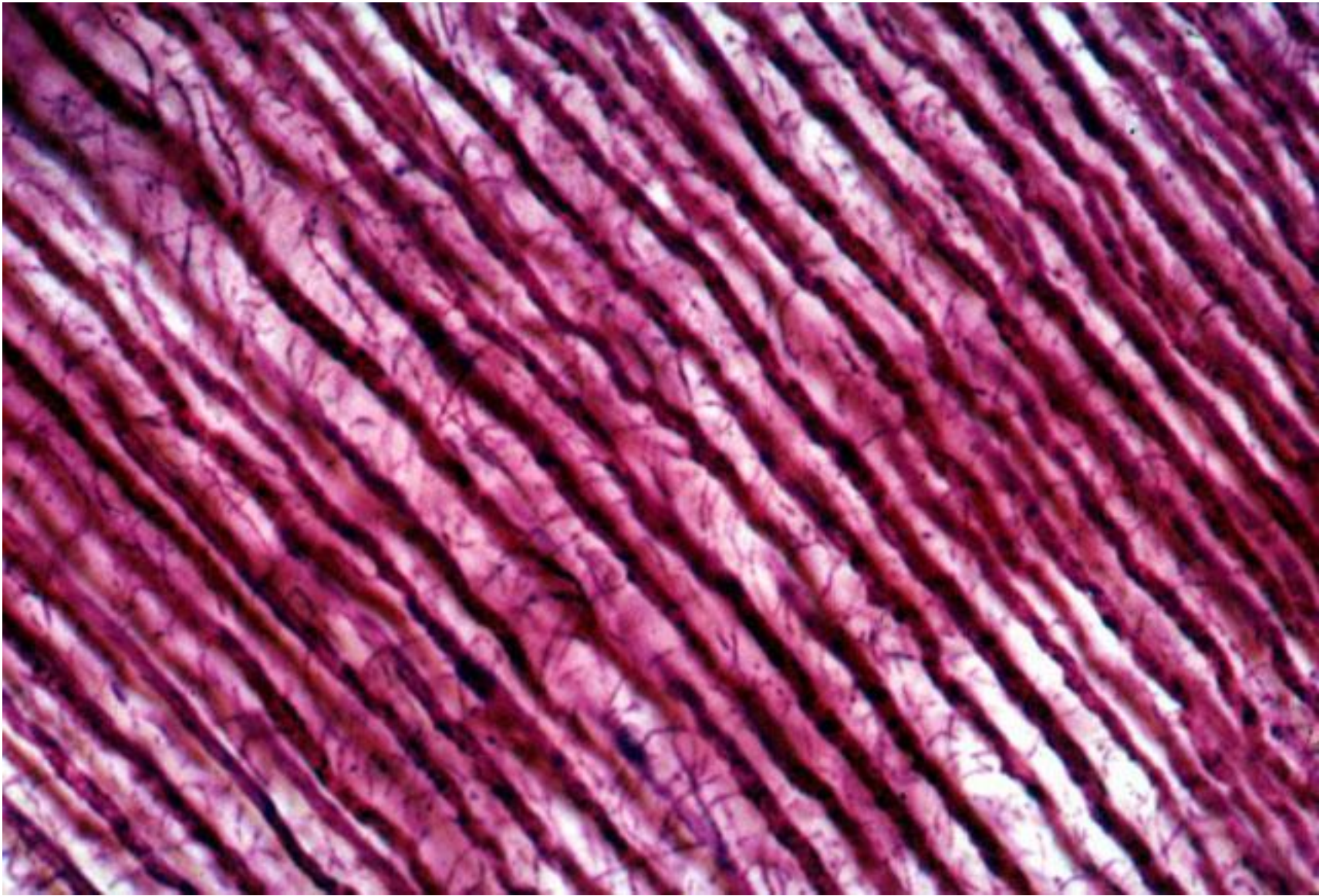



Secțiune transversală a tubulilor dentinali. Hematox.-Eoz.

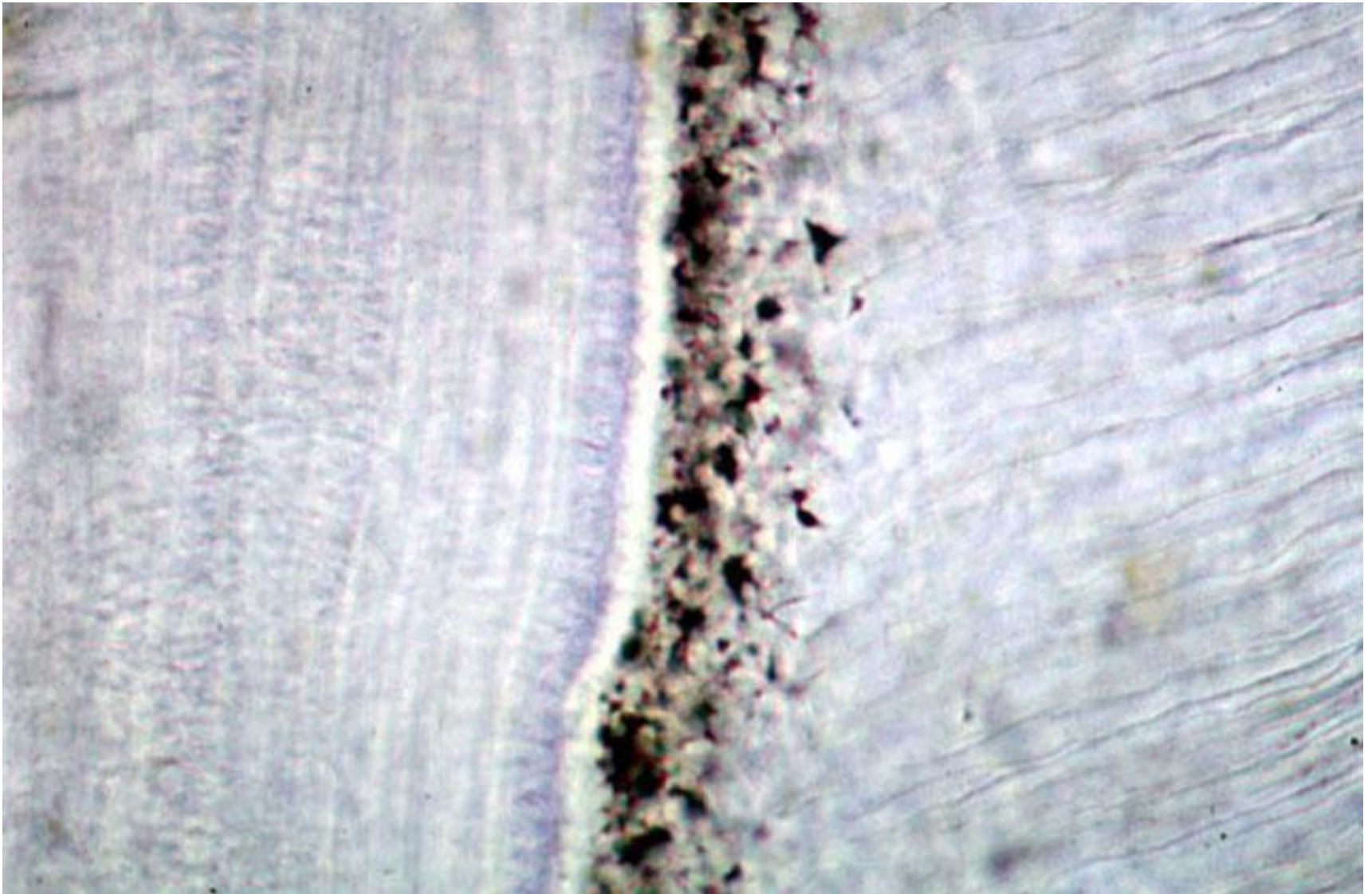

Dentina radiculară. Stratul granular Tomes.



Smalt – imagine de ansamblu

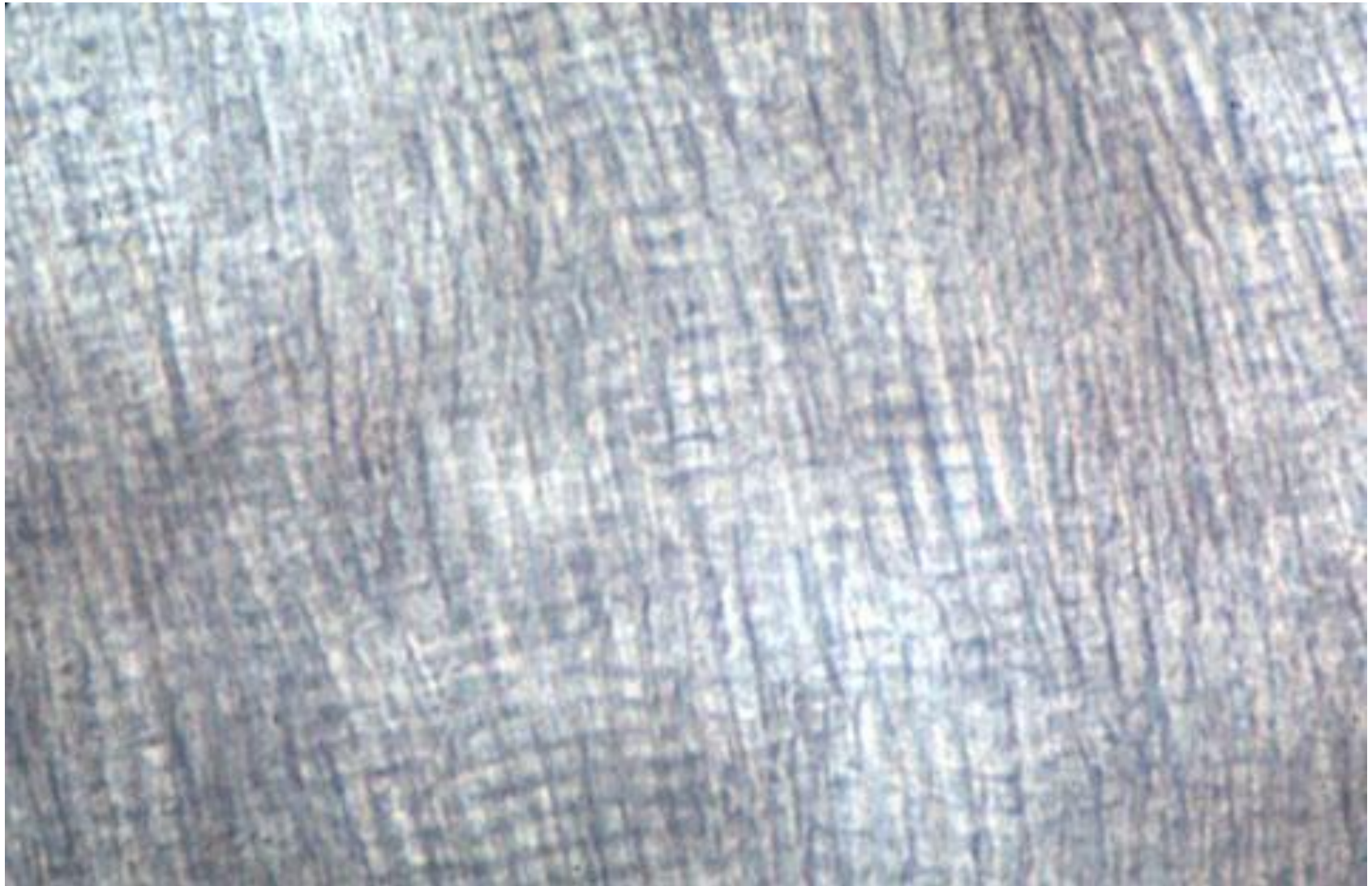

Striațiile prismelor smalțiene

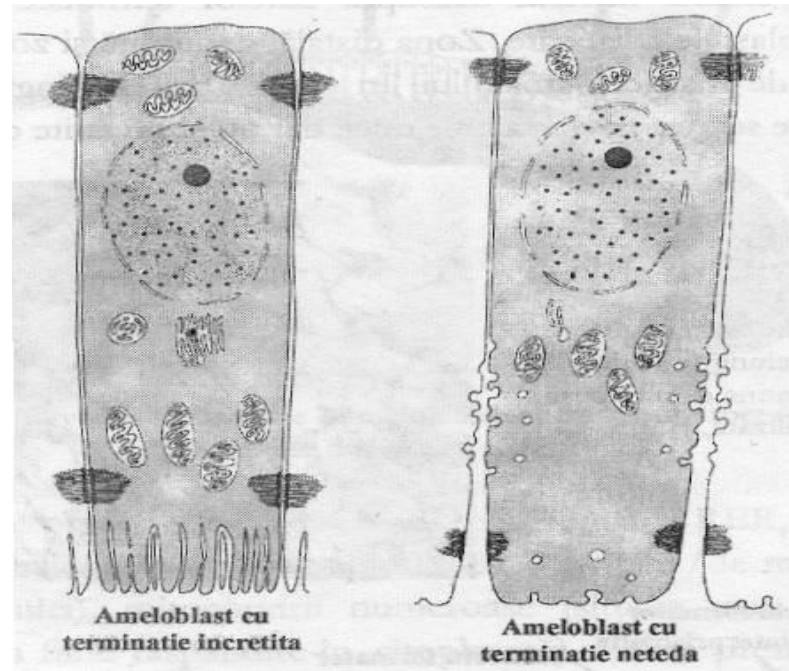
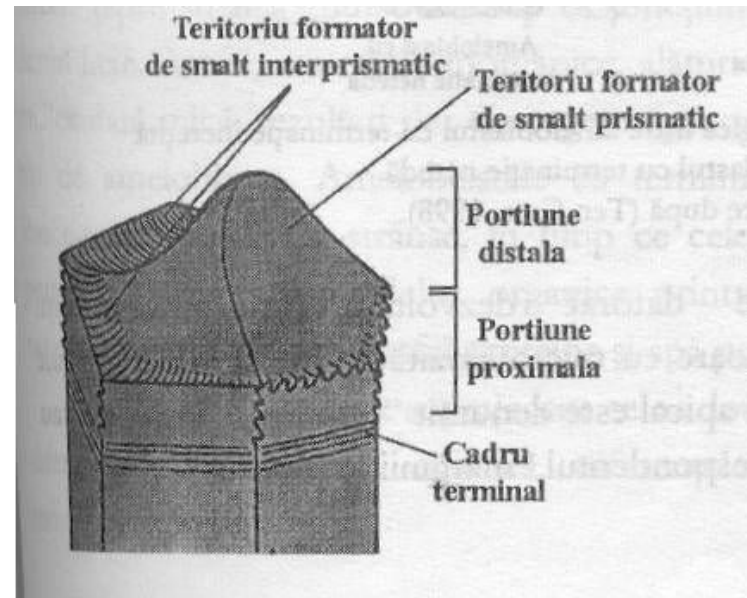
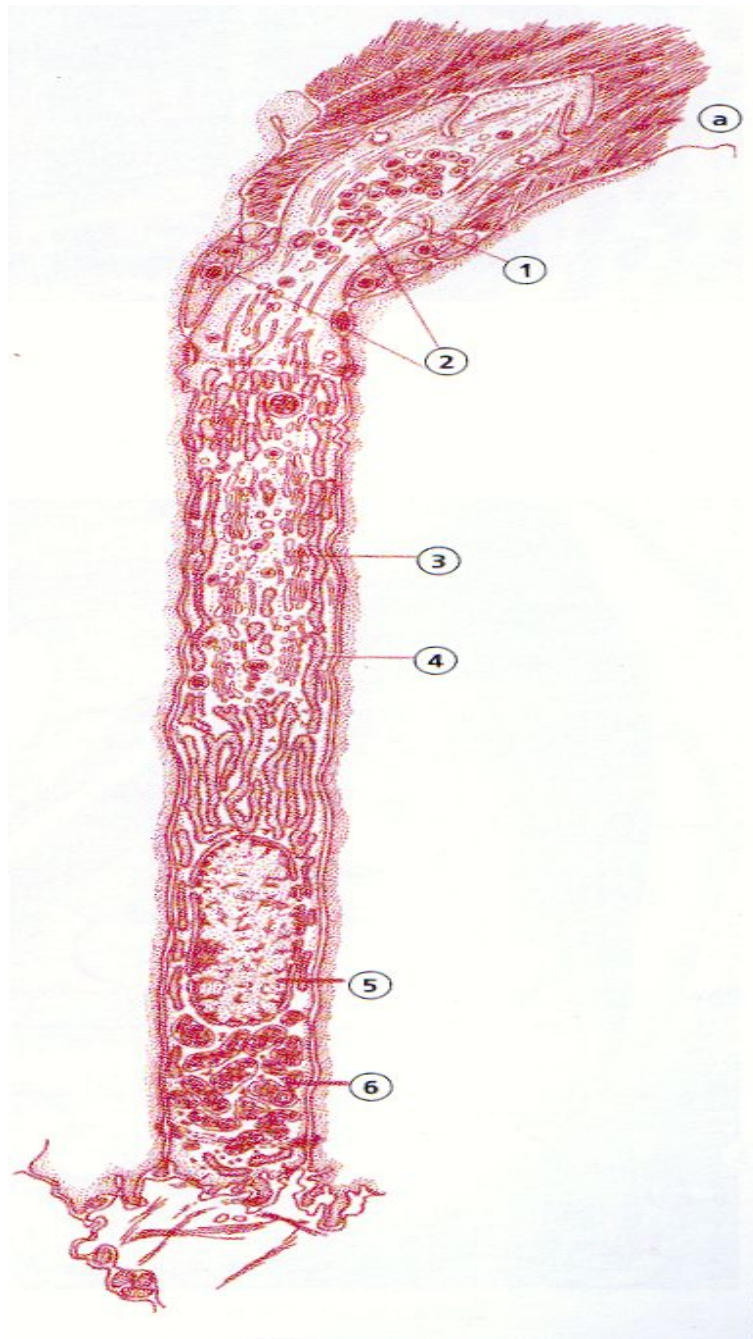

CEMENTUL CELULAR

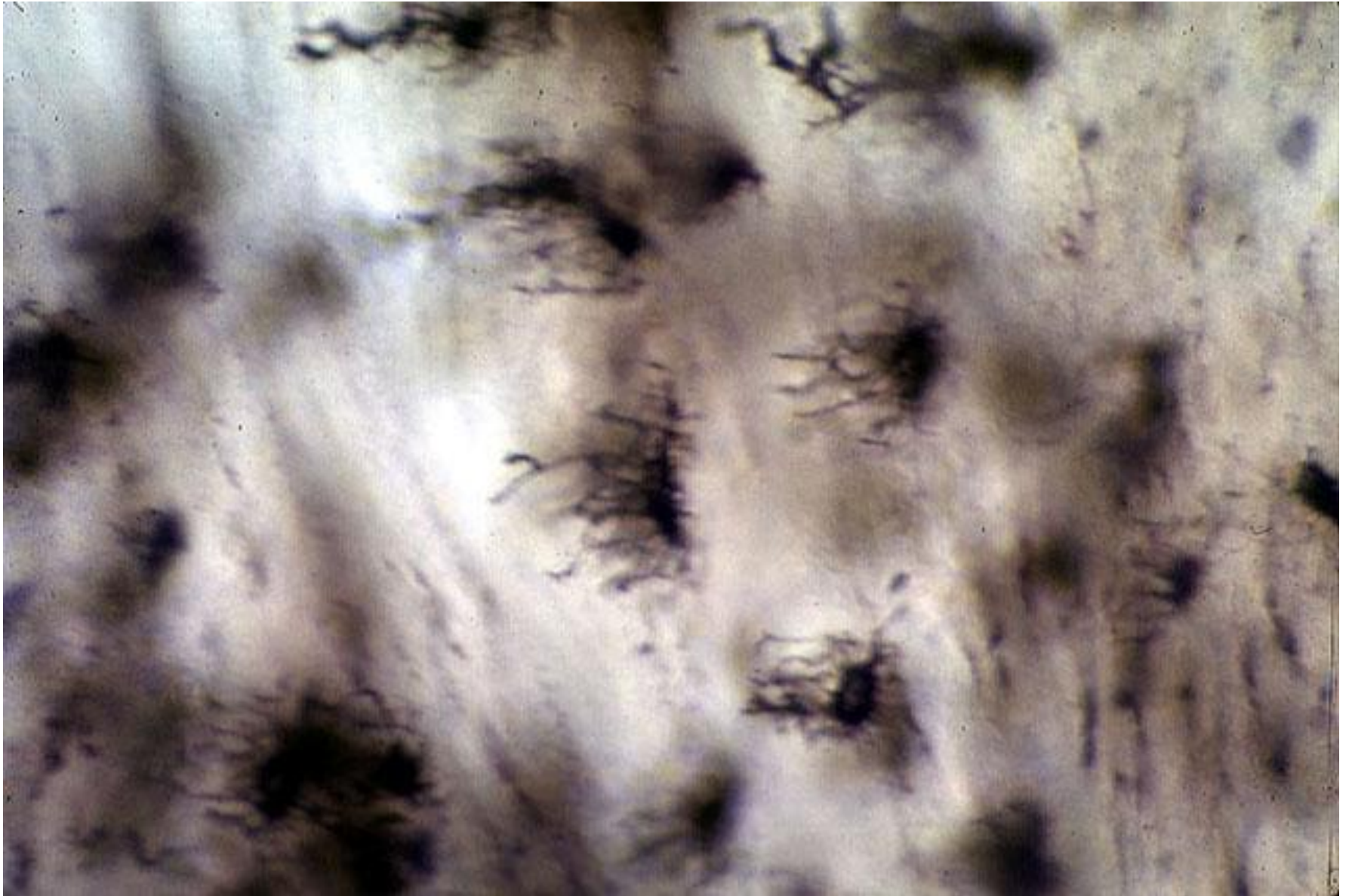

CEMENTUL ACELULAR

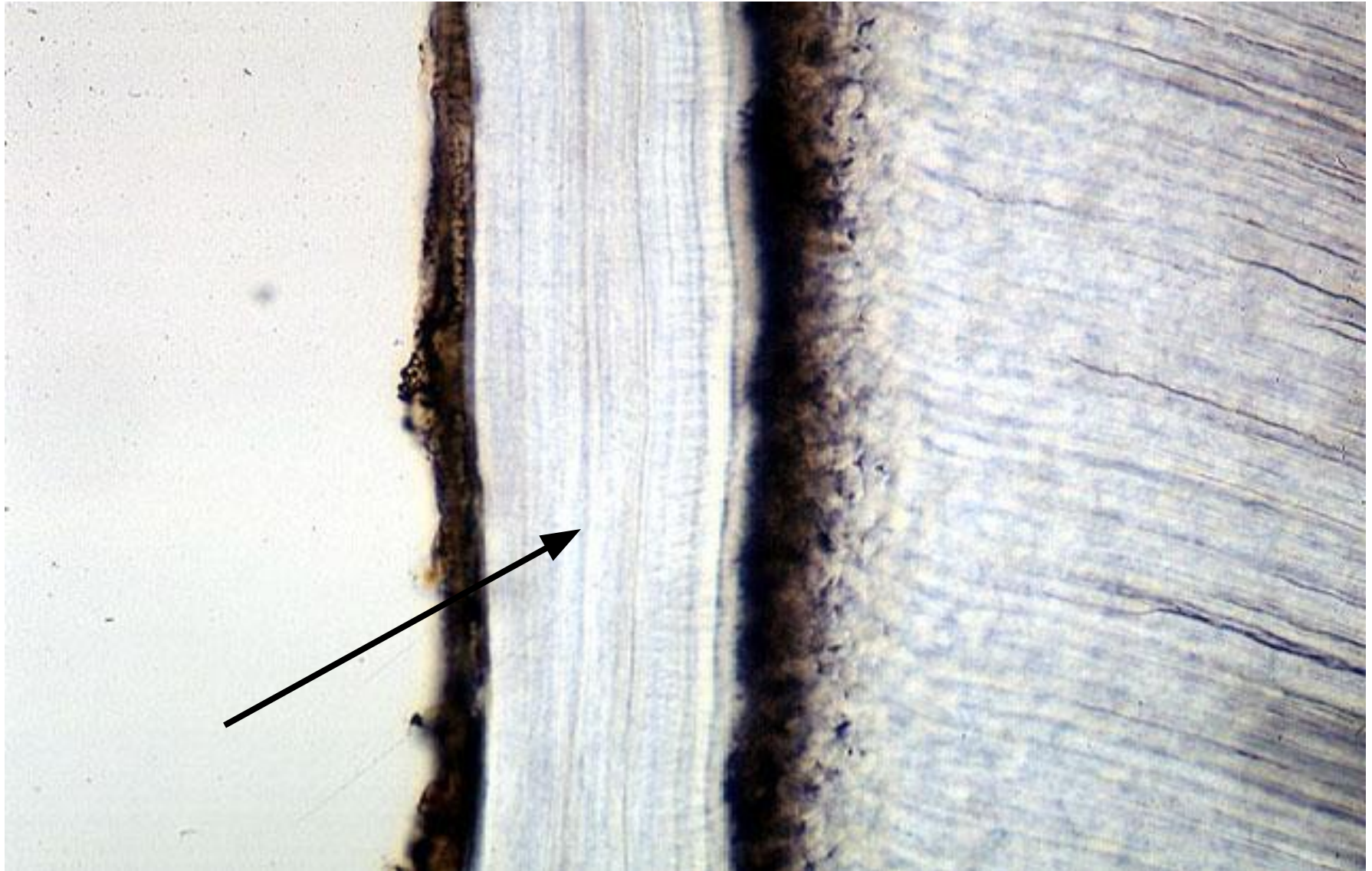

PULPA DENTARĂ

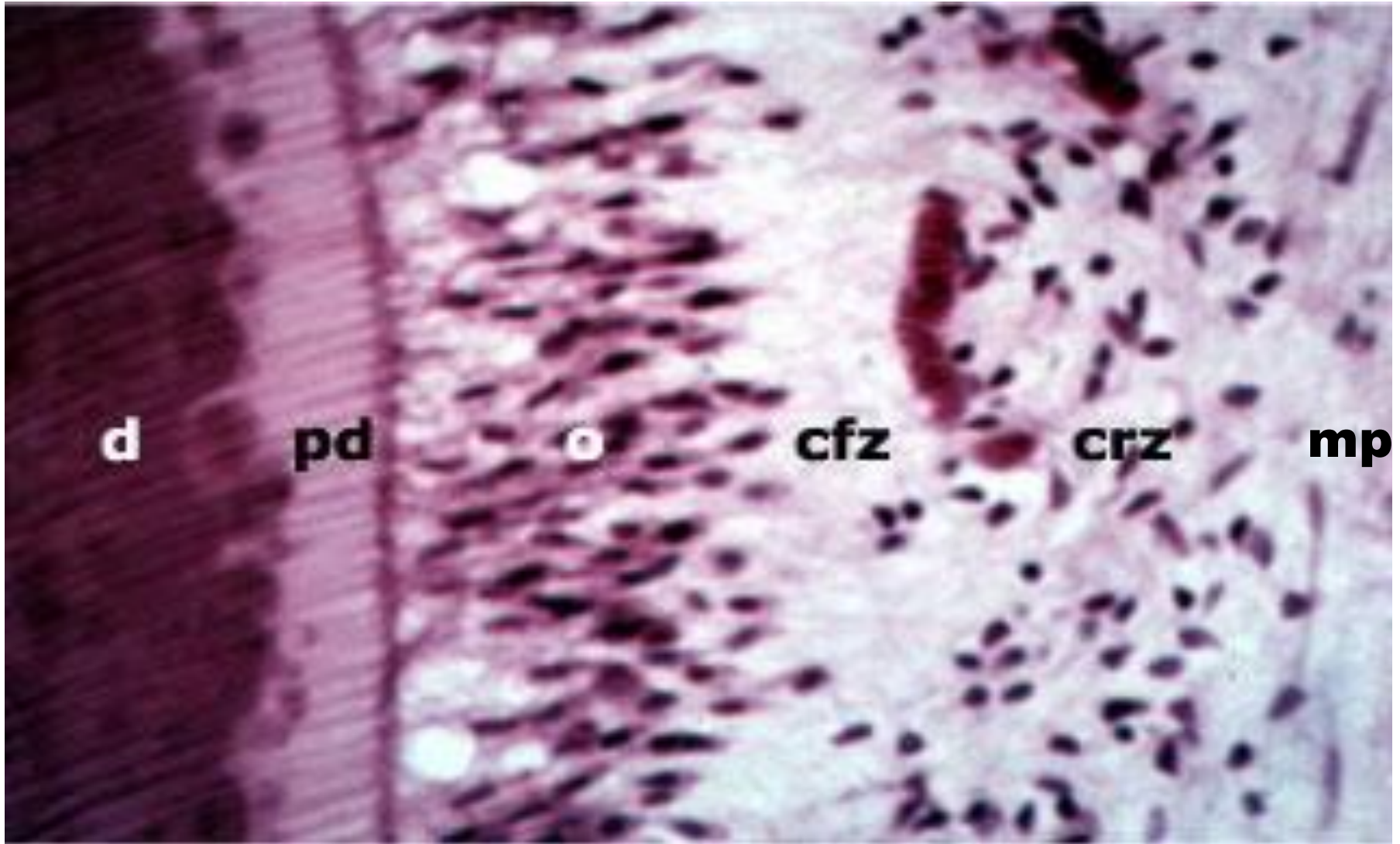

d-dentina; **pd**-predentina; **o**-zona odontoblastică; **cfz**-zona acelulară Weil; **crz**-zona bogat celulară; **mp**-miezul pulpei

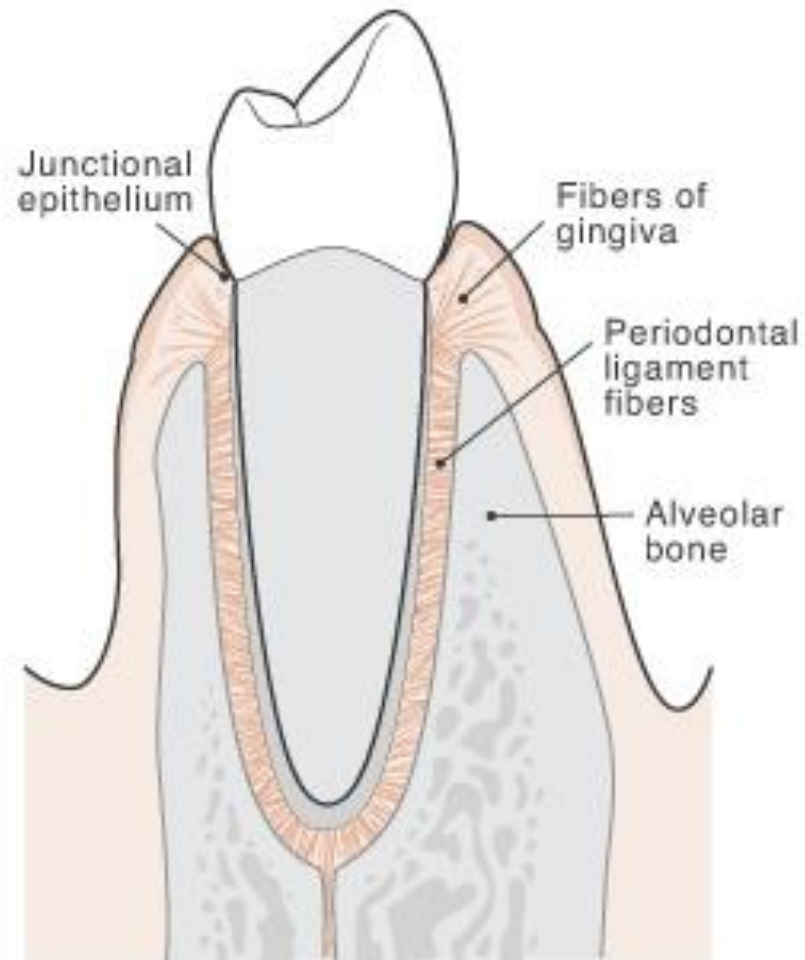

00000 0000000 00000 000 0000000 000 000 000 00000 00000

PERIODONȚIUL

Periodonțiul



Fibrele Sharpey

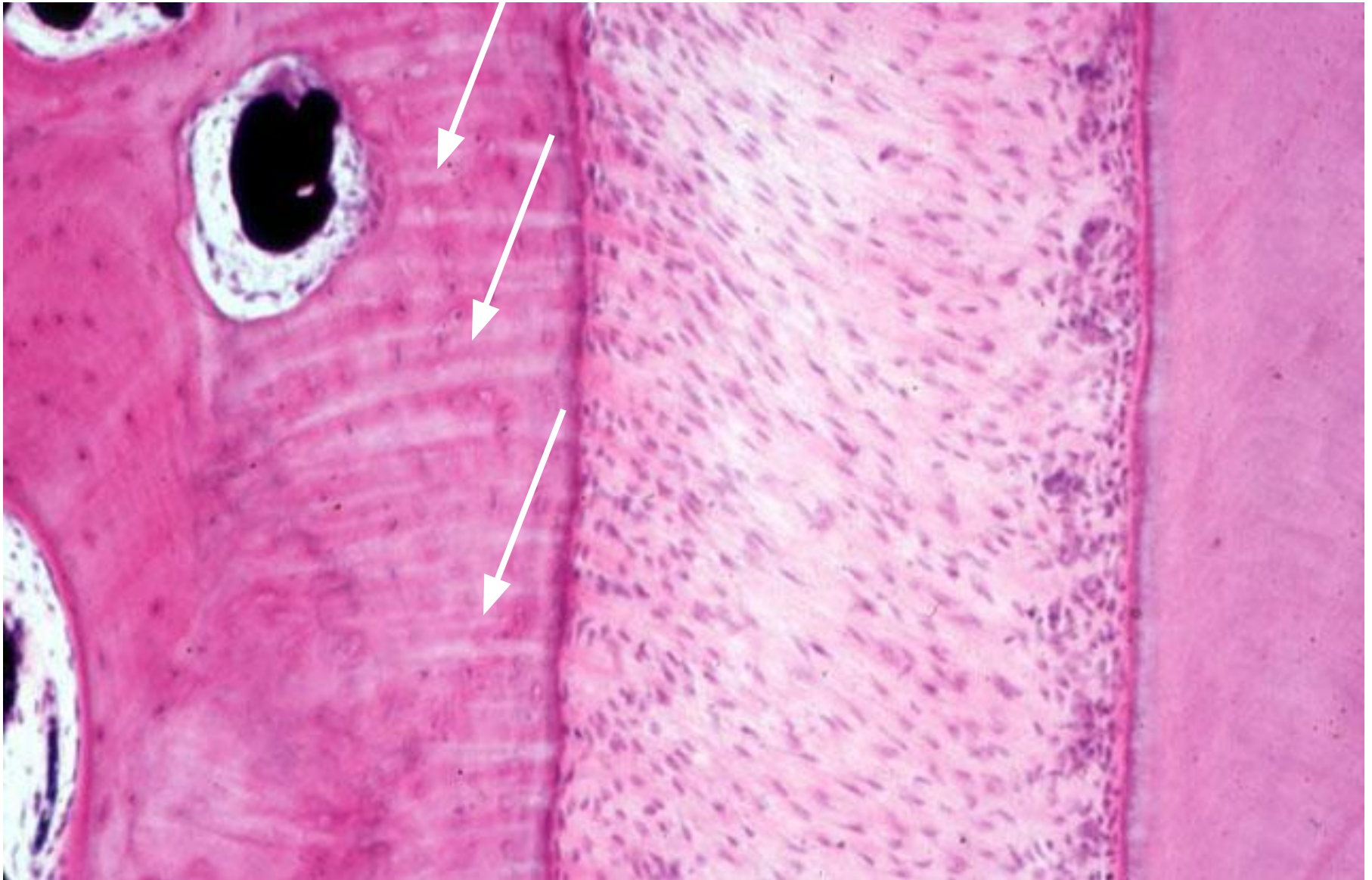



ZONELE GINGIEI

Mucoasa Labială și Mucoasa Gingivală

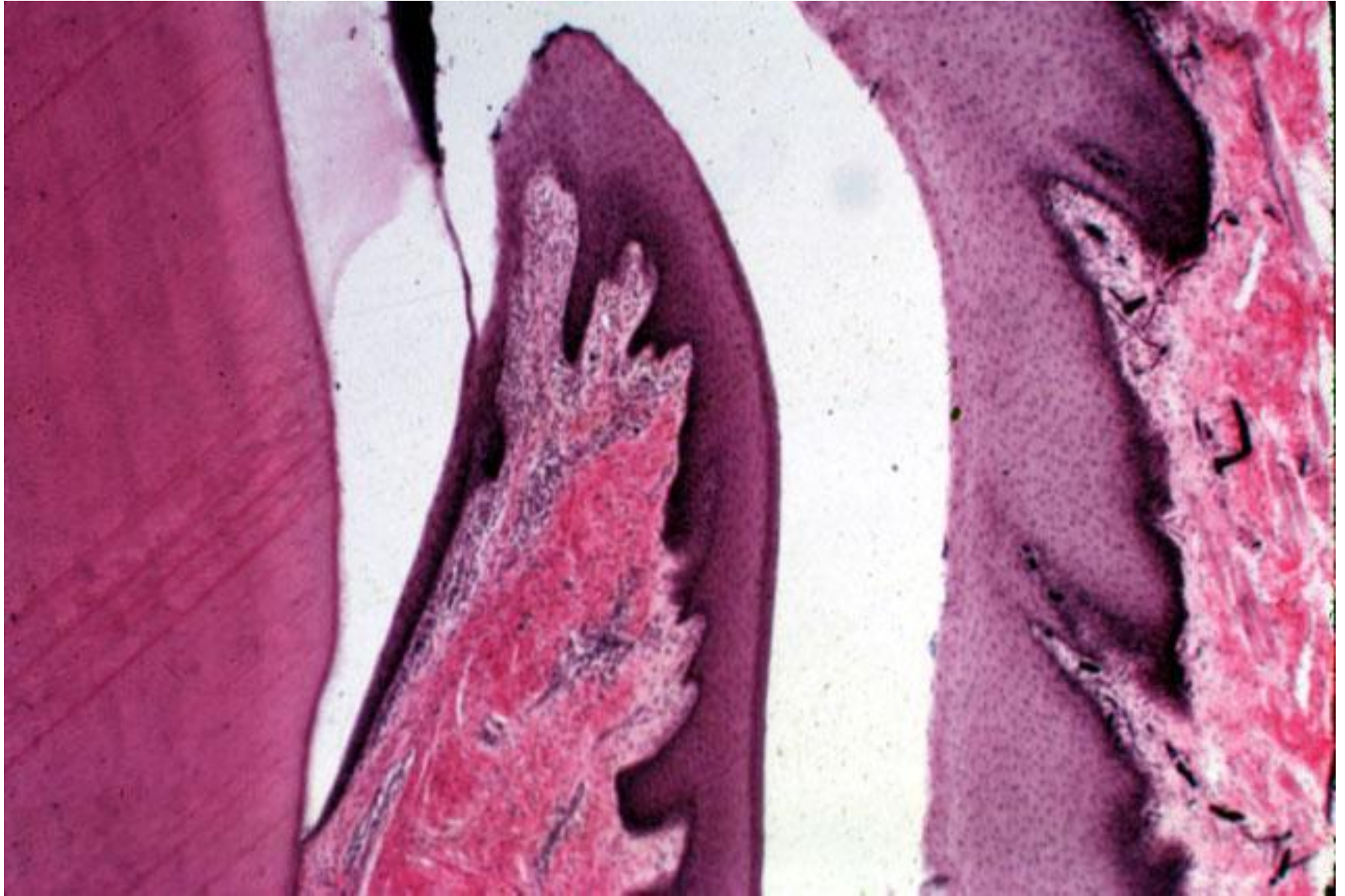

MUGURE DENTAR

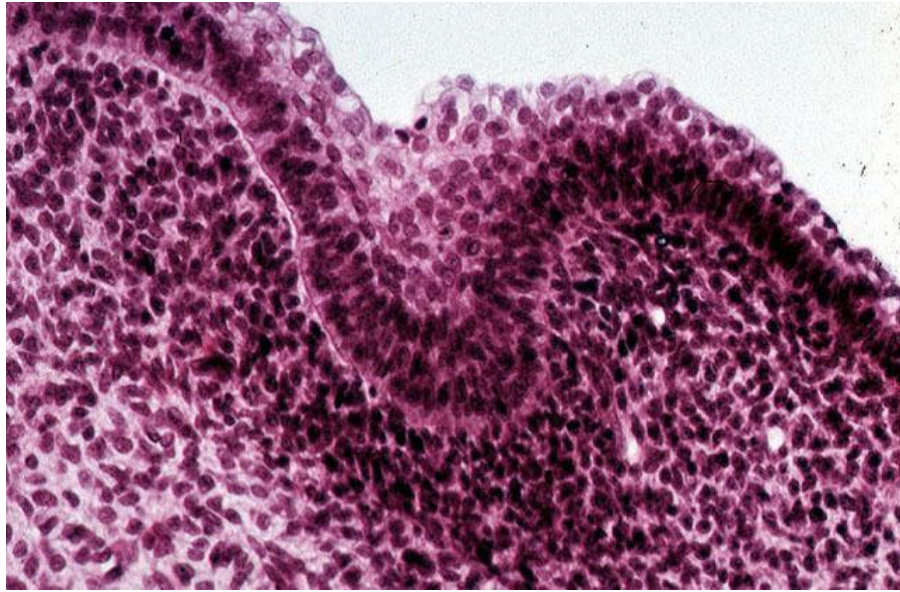

Stadiul de CLOPOT



Stadiul de CAPISON



Finalizarea FORMĂRII COROANEI

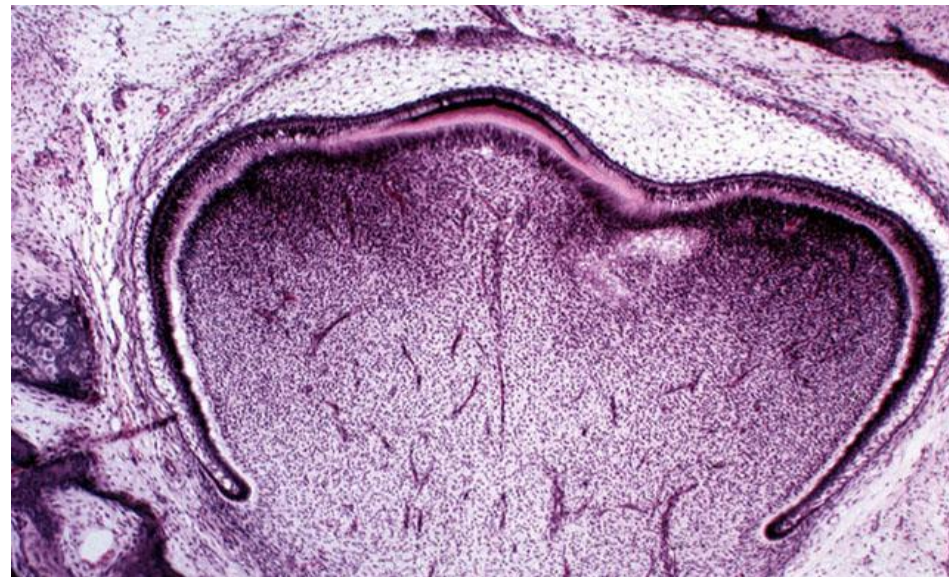

MUGURE DENTAR

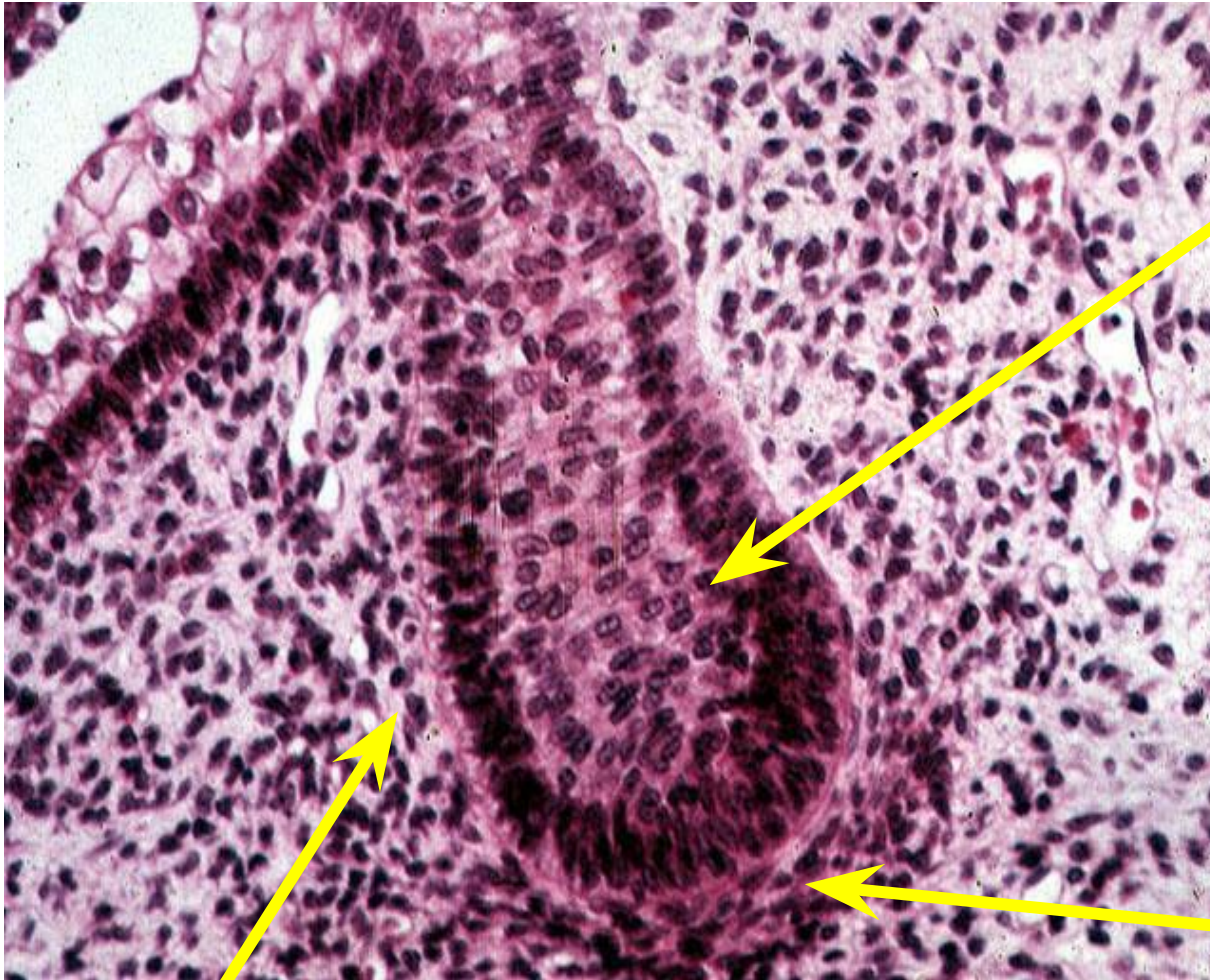

Mugurele dentar

- viitorul organ –
al smalțului

Celulele ectomezenchimale

- viitorul sac dentar -

**Celulele
ectomezenchimale**

– viitoarea papilă -
dentară







