



Saint Petersburg





Coat of arms



Flag

Map of St. Petersburg

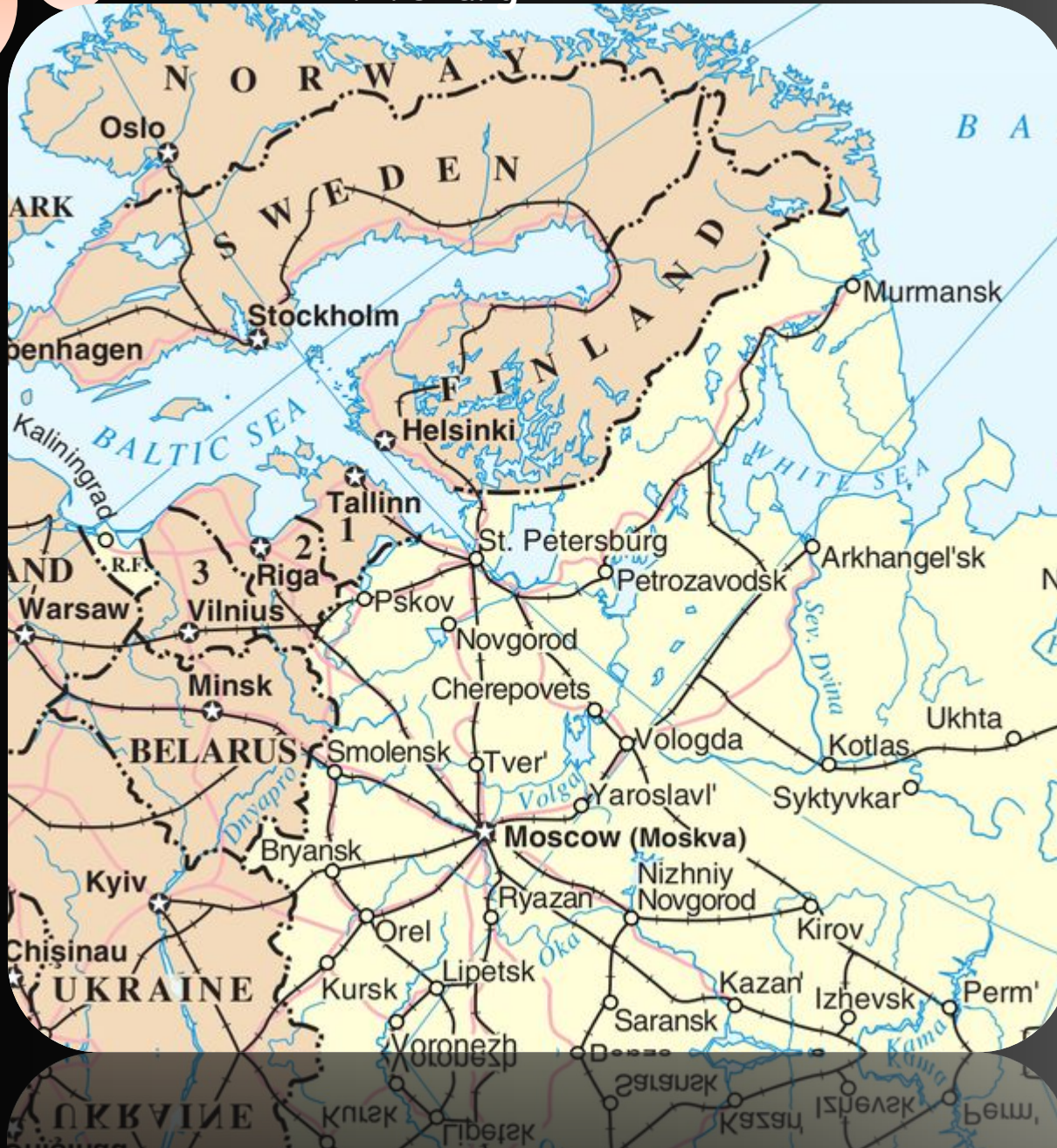

The Bronze Horseman,
monument to Peter the
Great.





Palace Square, as the main square of the Russian Empire it was the setting of many events of great historical significance

Lenin Lenin statue
outside the Finland
station. Between 1924
and 1991 the city was
known as Leningrad.



Church of the Savior on
Blood.





Hero-City
Obelisk



The River Neva flows through much of the centre of the city. Left – the Spit of Vasilievsky Island, center — River Neva, Peter and Paul Fortress and Trinity Bridge, right — Palace Embankment with the Winter Palace



Hermitage Museum



Smolny
Institute, the
seat of the
governor



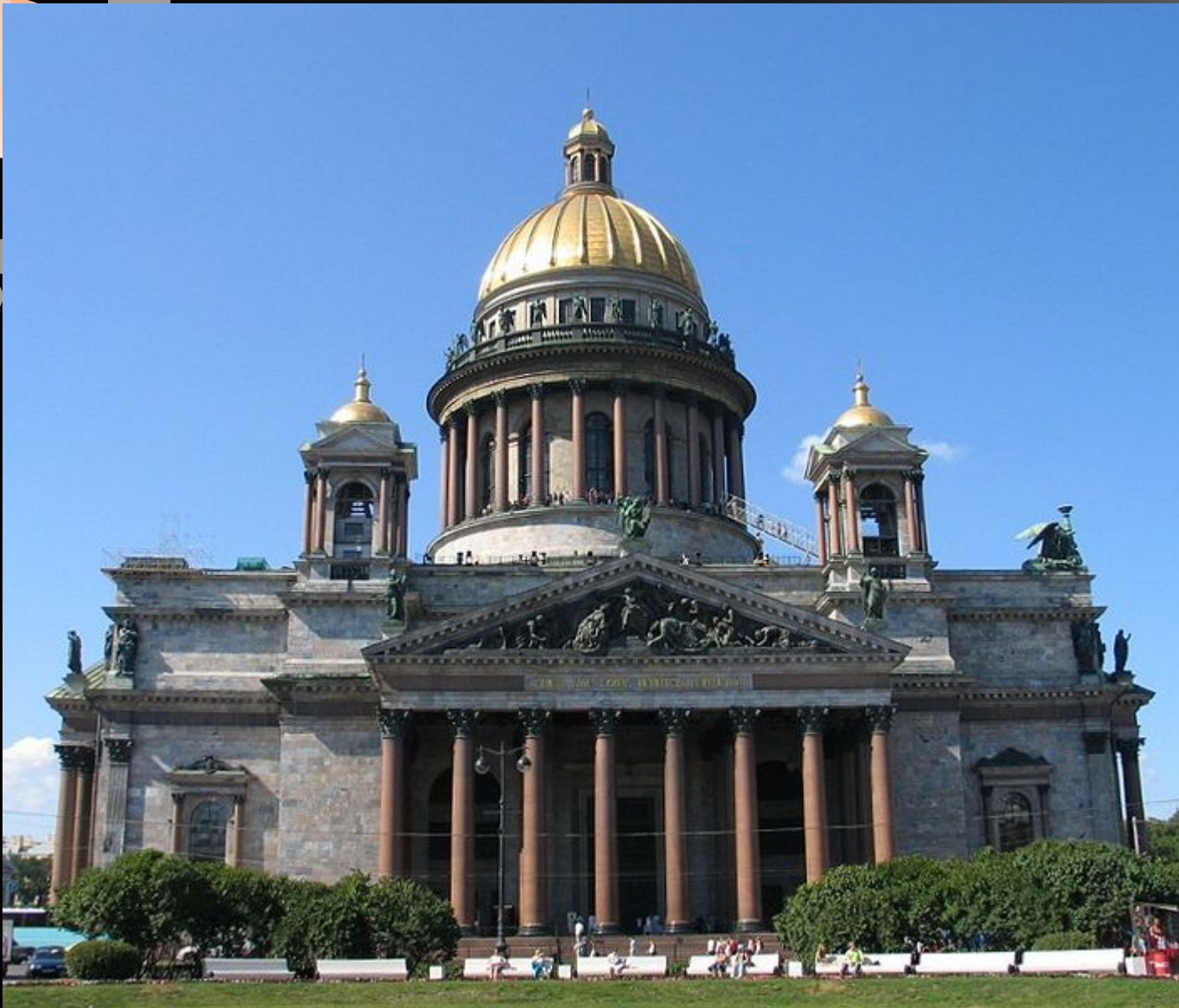

Saint Isaac's Cathedral



Russian
Admiralty



Griboyedov
Canal



Kazan
Cathedral

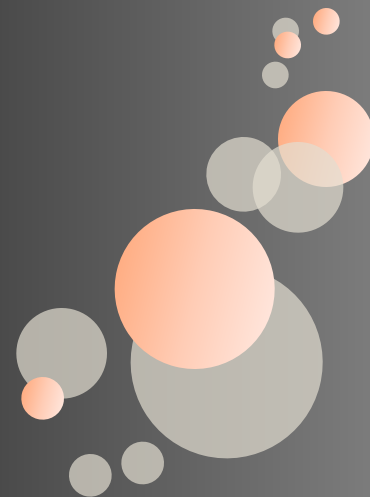



The Russian Museum.



The Grand Cascade at Peterhof.



Pulkovo International
Airport.



The main auditorium of the Mariinsky Theater.

Interior of the Hermitage
Theatre





The Alexander Theater

Suvorov Military Museum was scored to resemble a medieval Russian fortress.





The Cruiser
"Aurora"



The Mariinsky
Palace

**Alexander
Column**



The Kresty prison

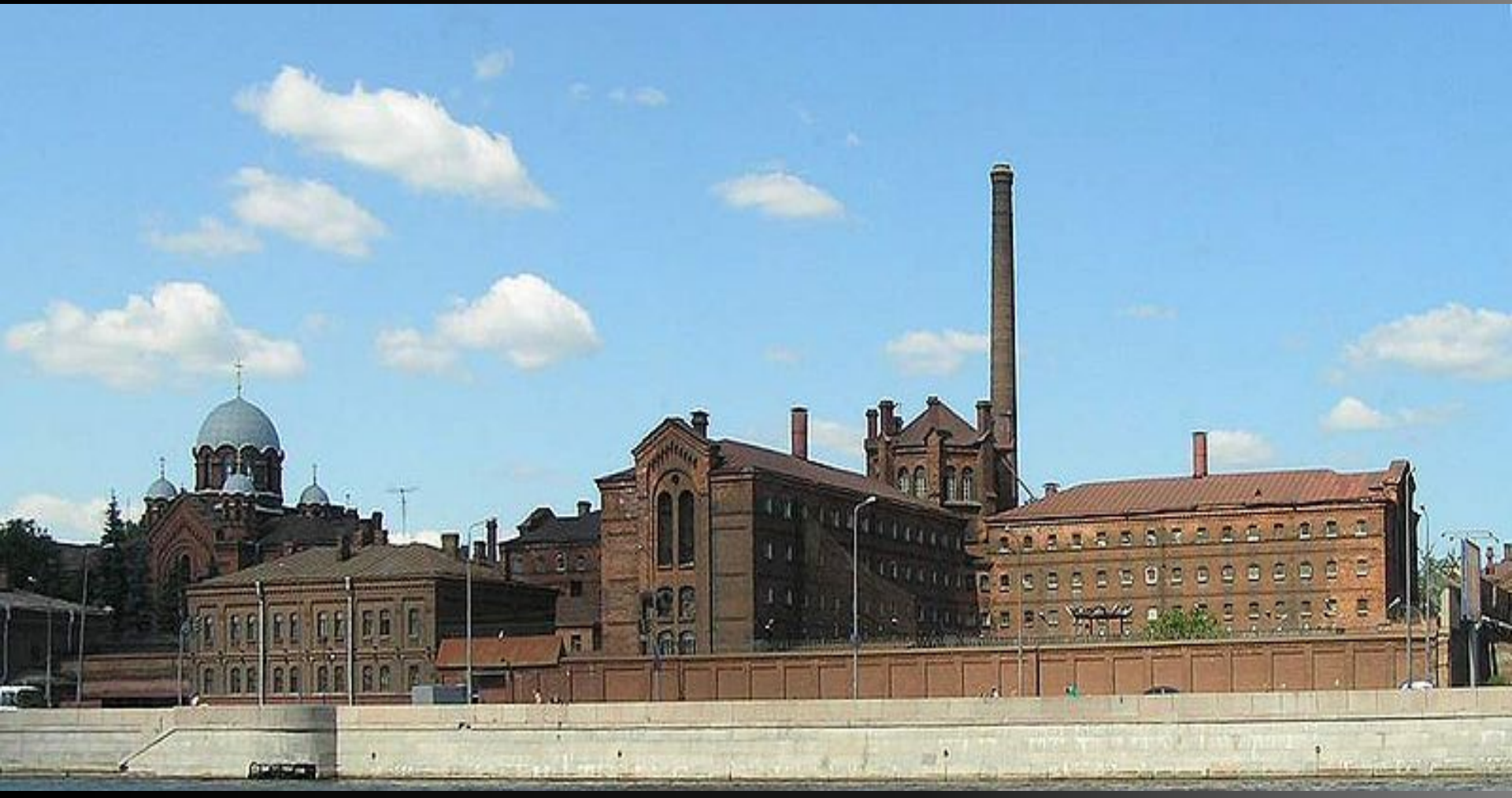

Circus Ciniselli



Menshikov Palace



Kunstkamer a



Narva Triumphal Gate



Old Saint Petersburg Stock Exchange and Rostral Columns



Pulkovo Observatory



Varshavsky Rail Terminal

