

Технология выпуска новостей

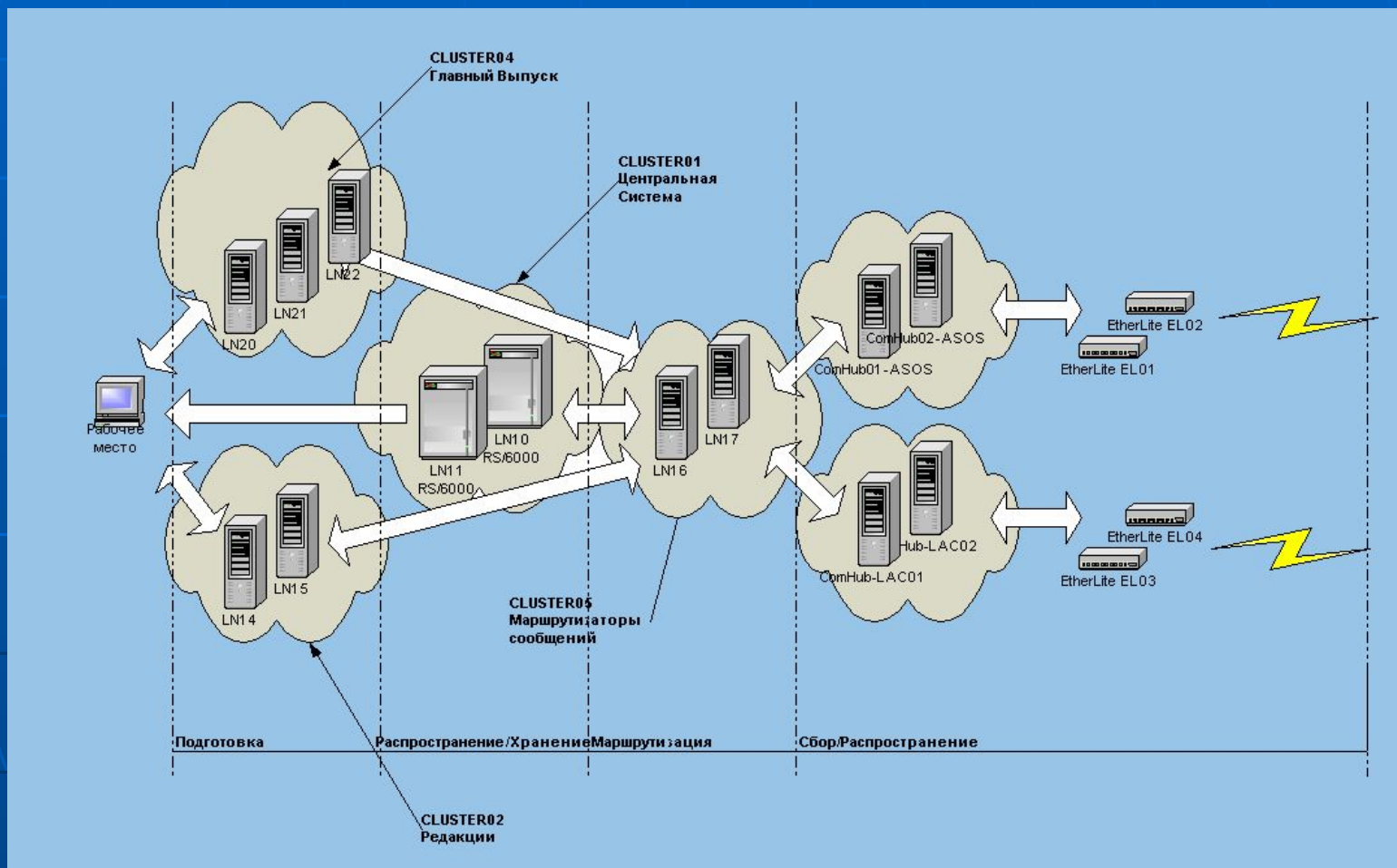

Интерфейс реального мира (WorldView)

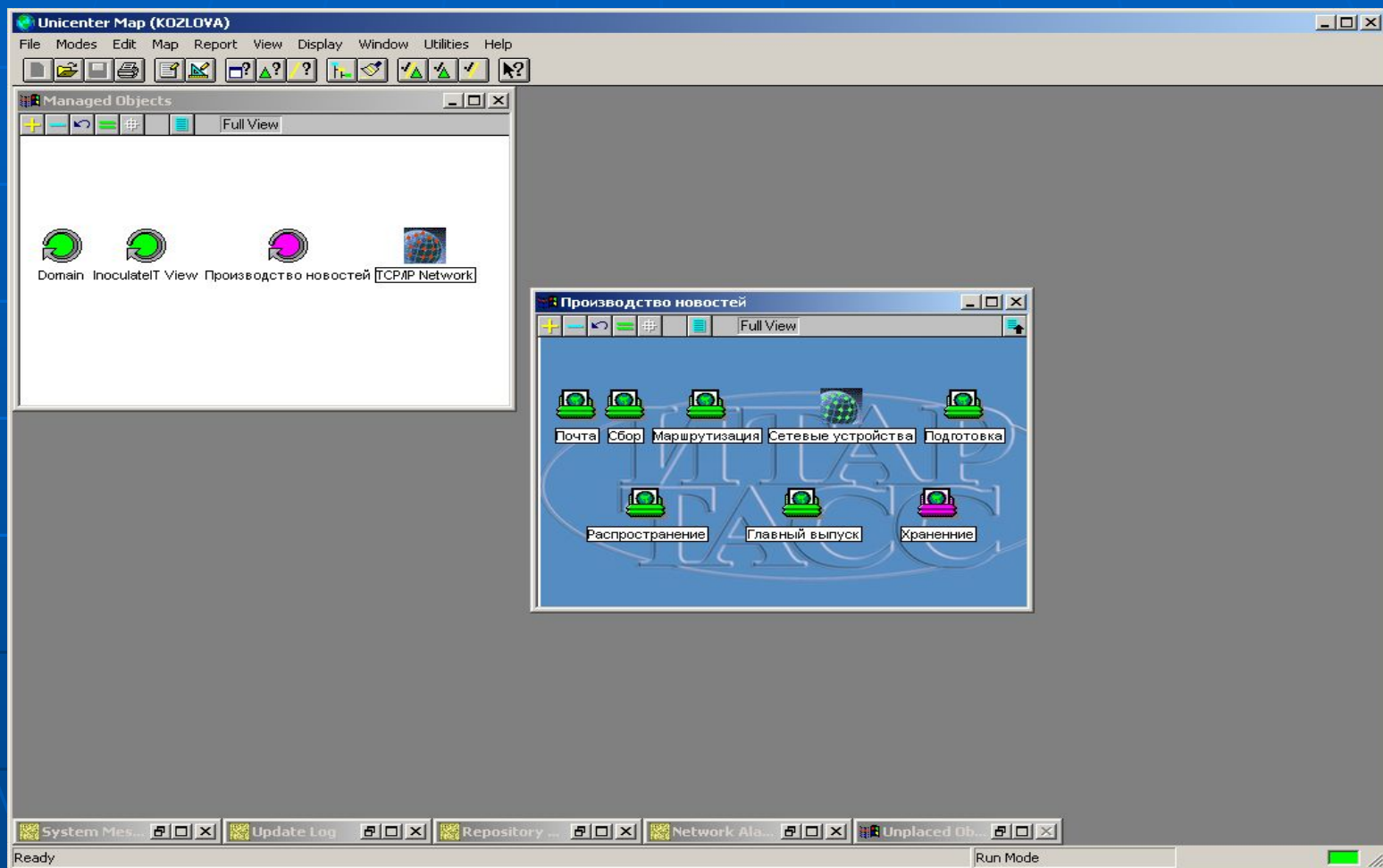

Отображение посредством Unicenter Map

Интенсивность поступления информации

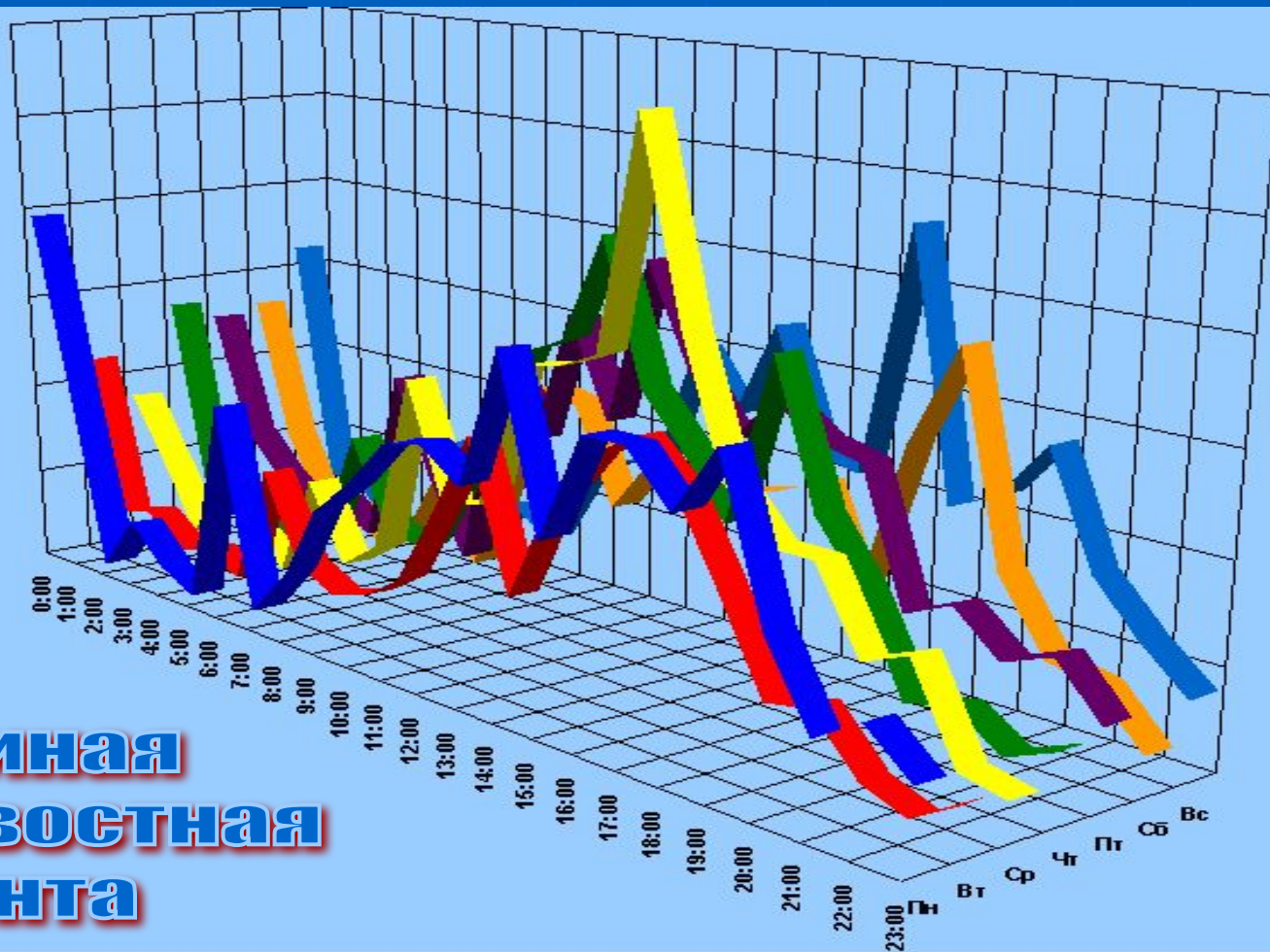

**Единая
новостная
лента**

Event Console Log

EM Console (unitnd)

Console Message View Options Help

Log Messages 11.05.2005

Time	Node	User	Message	Process
14:33:43	HQ\LN16	LN16\Administrator	c:\TngTrap\TrpAnlzActive -d TNGTraps -t ini_pas_act -m "TASSLOTUSTRAPV001 11.05.2005 14:33:43 LN16/GTU/TASS	1880.tng_trap_receive_send.exe
14:33:43	HQ\LN16	LN16\Administrator	TASSLOTUSTRAPV001 11.05.2005 14:33:43 LN16/GTU/TASS asostass\system\comm_mrout...nsf 00000000000000000000	1880.tng_trap_receive_send.exe
14:33:43	HQ\LN16	LN16\Administrator	c:\TngTrap\TrapAnalyze -d TNGTraps -t ini -m "TASSLOTUSTRAPV001 11.05.2005 14:33:43 LN16/GTU/TASS asostass\	1880.tng_trap_receive_send.exe
14:33:43	HQ\LN16	LN16\Administrator	TASSLOTUSTRAPV001 11.05.2005 14:33:43 LN16/GTU/TASS asostass\system\comm_mrout...nsf 00000000000000000000	1880.tng_trap_receive_send.exe
14:33:43	HQ\LN16	LN16\Administrator	c:\TngTrap\TrapAnalyze -d TNGTraps -t ini -m "TASSLOTUSTRAPV001 11.05.2005 14:33:43 LN16/GTU/TASS asostass\	1880.tng_trap_receive_send.exe
14:33:44	HQ\LN16	LN16\Administrator	TASSLOTUSTRAPV001 11.05.2005 14:33:44 LN16/GTU/TASS asostass\system\varc_mrout...nsf 00000000000000000000	1880.tng_trap_receive_send.exe
14:33:44	HQ\LN16	LN16\Administrator	c:\TngTrap\TrpAnlzActive -d TNGTraps -t ini_pas_act -m "TASSLOTUSTRAPV001 11.05.2005 14:33:44 LN16/GTU/TASS	1880.tng_trap_receive_send.exe
14:33:44	HQ\LN16	LN16\Administrator	TASSLOTUSTRAPV001 11.05.2005 14:33:44 LN16/GTU/TASS asostass\system\varc_mrout...nsf 00000000000000000000	1880.tng_trap_receive_send.exe
14:33:44	HQ\LN16	LN16\Administrator	TASSLOTUSTRAPV001 11.05.2005 14:33:44 LN16/GTU/TASS asostass\system\varc_mrout...nsf 00000000000000000000	1880.tng_trap_receive_send.exe
14:33:44	HQ\LN16	LN16\Administrator	TASSLOTUSTRAPV001 11.05.2005 14:33:44 LN16/GTU/TASS asostass\system\varc_mrout...nsf 00000000000000000000	1880.tng_trap_receive_send.exe
14:33:46	HQ\LN16	LN16\Administrator	AgentMessage: AGTCOUNTLN16 Spys Normal	2064.msgcount_v03.exe
14:34:00	HQ\LN16	LN16\Administrator	TASSLOTUSTRAPV001 11.05.2005 14:34:00 LN16/GTU/TASS asostass\system\ln_mrout...nsf 00000000000000000000	1880.tng_trap_receive_send.exe
14:34:00	HQ\LN16	LN16\Administrator	c:\TngTrap\TrpAnlzActive -d TNGTraps -t ini_pas_act -m "TASSLOTUSTRAPV001 11.05.2005 14:34:00 LN16/GTU/TASS	1880.tng_trap_receive_send.exe
14:34:01	HQ\LN16	LN16\Administrator	TASSLOTUSTRAPV001 11.05.2005 14:34:01 LN16/GTU/TASS asostass\system\ln_mrout...nsf 00000000000000000000	1880.tng_trap_receive_send.exe
14:34:01	HQ\LN16	LN16\Administrator	c:\TngTrap\TrapAnalyze -d TNGTraps -t ini -m "TASSLOTUSTRAPV001 11.05.2005 14:34:01 LN16/GTU/TASS asostass\	1880.tng_trap_receive_send.exe
14:34:01	HQ\LN16	LN16\Administrator	TASSLOTUSTRAPV001 11.05.2005 14:34:01 LN16/GTU/TASS asostass\system\ln_mrout...nsf 00000000000000000000	1880.tng_trap_receive_send.exe
14:34:01	HQ\LN16	LN16\Administrator	c:\TngTrap\TrapAnalyze -d TNGTraps -t ini -m "TASSLOTUSTRAPV001 11.05.2005 14:34:01 LN16/GTU/TASS asostass\	1880.tng_trap_receive_send.exe
14:34:02	HQ\LN16	LN16\Administrator	TASSLOTUSTRAPV001 11.05.2005 14:34:02 LN16/GTU/TASS asostass\system\comm_mrout...nsf 00000000000000000000	1880.tng_trap_receive_send.exe
14:34:02	HQ\LN16	LN16\Administrator	c:\TngTrap\TrpAnlzActive -d TNGTraps -t ini_pas_act -m "TASSLOTUSTRAPV001 11.05.2005 14:34:02 LN16/GTU/TASS	1880.tng_trap_receive_send.exe
14:34:02	HQ\LN16	LN16\Administrator	TASSLOTUSTRAPV001 11.05.2005 14:34:02 LN16/GTU/TASS asostass\system\comm_mrout...nsf 00000000000000000000	1880.tng_trap_receive_send.exe
14:34:02	HQ\LN16	LN16\Administrator	c:\TngTrap\TrapAnalyze -d TNGTraps -t ini -m "TASSLOTUSTRAPV001 11.05.2005 14:34:02 LN16/GTU/TASS asostass\	1880.tng_trap_receive_send.exe
14:34:02	HQ\LN16	LN16\Administrator	TASSLOTUSTRAPV001 11.05.2005 14:34:02 LN16/GTU/TASS asostass\system\comm_mrout...nsf 00000000000000000000	1880.tng_trap_receive_send.exe
14:34:02	HQ\LN16	LN16\Administrator	TASSLOTUSTRAPV001 11.05.2005 14:34:02 LN16/GTU/TASS asostass\system\varc_mrout...nsf 00000000000000000000	1880.tng_trap_receive_send.exe
14:34:02	HQ\LN16	LN16\Administrator	TASSLOTUSTRAPV001 11.05.2005 14:34:02 LN16/GTU/TASS asostass\system\varc_mrout...nsf 00000000000000000000	1880.tng_trap_receive_send.exe
14:34:03	HQ\LN16	LN16\Administrator	TASSLOTUSTRAPV001 11.05.2005 14:34:03 LN16/GTU/TASS asostass\system\varc_mrout...nsf 00000000000000000000	1880.tng_trap_receive_send.exe
14:34:03	HQ\LN16	LN16\Administrator	c:\TngTrap\TrapAnalyze -d TNGTraps -t ini -m "TASSLOTUSTRAPV001 11.05.2005 14:34:03 LN16/GTU/TASS asostass\	1880.tng_trap_receive_send.exe
14:34:03	HQ\LN16	LN16\Administrator	TASSLOTUSTRAPV001 11.05.2005 14:34:03 LN16/GTU/TASS asostass\system\varc_mrout...nsf 00000000000000000000	1880.tng_trap_receive_send.exe
14:34:03	HQ\LN16	LN16\Administrator	c:\TngTrap\TrapAnalyze -d TNGTraps -t ini -m "TASSLOTUSTRAPV001 11.05.2005 14:34:03 LN16/GTU/TASS asostass\	1880.tng_trap_receive_send.exe
14:34:06	HQ\LN16	LN16\Administrator	TASSLOTUSTRAPV001 11.05.2005 14:34:06 CL\$LN_MROUTER asostass\system\ln_mrout...nsf FF8317449AA45467C32	1880.tng_trap_receive_send.exe
14:34:06	HQ\LN16	LN16\Administrator	c:\TngTrap\TrapAnalyze -d TNGTraps -t ini -m "TASSLOTUSTRAPV001 11.05.2005 14:34:06 CL\$LN_MROUTER asostass\	1880.tng_trap_receive_send.exe

Command:

opreload	stop opr	start opr	awsrv status
awsrv stop	awsrv start	7	8
9	10	11	12
13	14	15	16

Records: 54852 (1 selected); Hekt: 0 (0 selected)

FLT FEM AUI 14.34.19

Message Records – Message Actions

Message Records (unitnd)

Message id	Description	Domain Node	Domain User	Message Active	Create Date	Cl
ADMCritical:*				Y	23.12.2014	
AgentMessage: Spys A				Y	23.12.2014	
AgentMessage:*				Y	02.03.2015	
AgentMessageMSG:*				N	30.08.2014	
AgentMessageOLD				Y	23.12.2014	
AgentMessageQUEUE				N	25.01.2015	
Application <* *> is runn				N	15.04.2014	
Application <Менедже				Y	06.04.2014	
Application <Менедже				N	23.12.2014	
Application <Менедже				N	19.01.2015	
Application <Менедже				Y	21.03.2015	

34 record(s); 1 selected 14:37:44

Message Action Summary (unitnd)

Sequence	Token	Active	Simulate	Action	Text
5	188	INACTIVE	N	DELAY	1
10	188	ACTIVE	N	TEST	&3 = NULL
20	188	ACTIVE	N	GOTO	100
30	188	ACTIVE	N	UPDATEMAP	-r UNITND -c &2 -n &3 &4
50	188	ACTIVE	N	GOTO	30
100	188	ACTIVE	N	EXIT	

6 record(s); 1 selected 14:37:44

Интерфейс реального мира (WorldView)

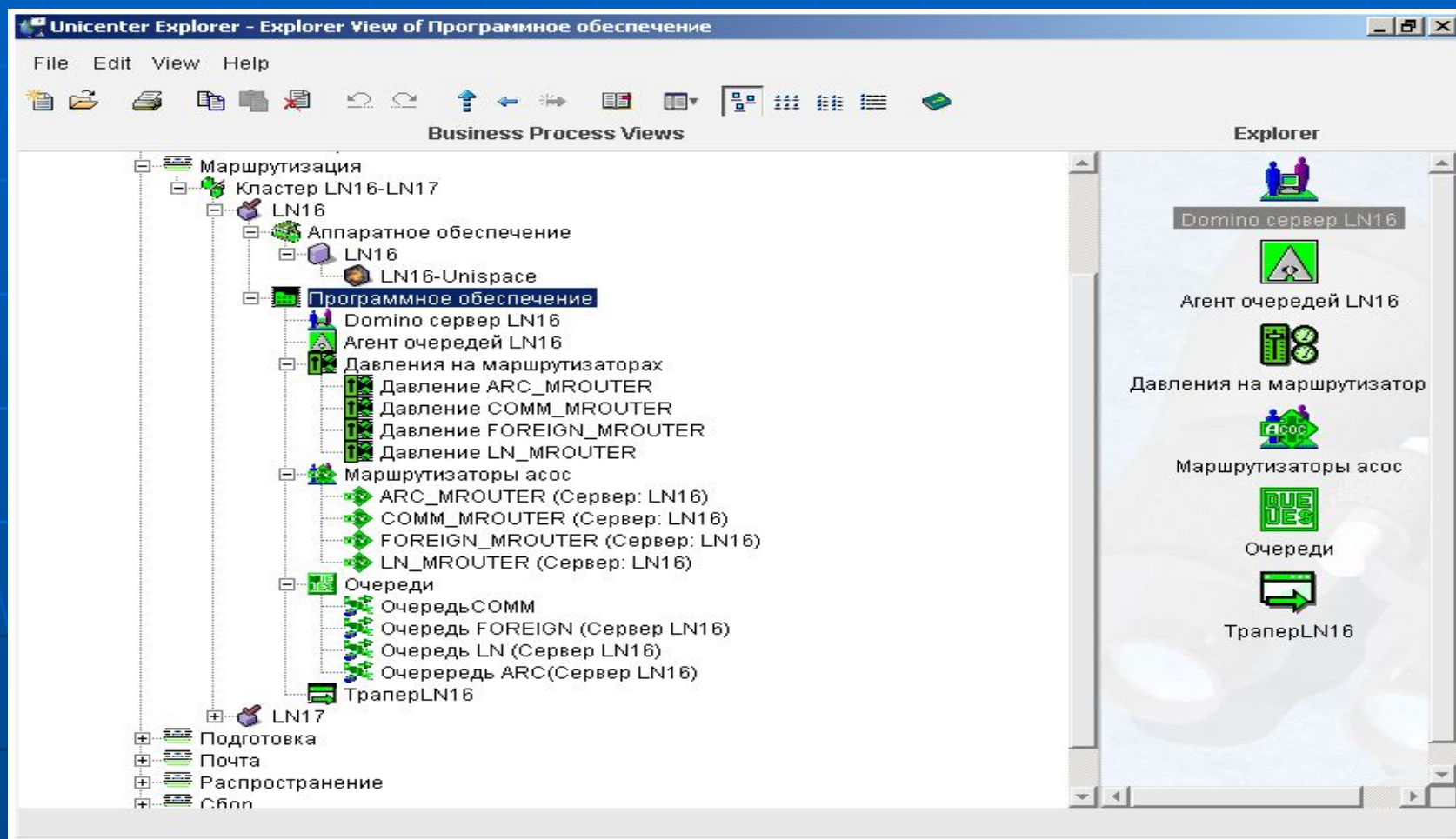

Отображение посредством Unicenter Explorer

DCS

Dynamic Containment Service - Policy Wizard

Currently configured DynamicContainers:

Container Name	Target Class	Target Name
DC08	Network	NETWORK
DC07	Technology	STORING
DC06	Technology	DISTRIBUTION
DC05	Technology	GLV
DC04	Technology	MAIL
DC03	Technology	PREPARATION
DC02	Technology	COLLECTION
DC01	Technology	ROUTERS

Buttons: Add, Edit, Delete, < Back, Next >, Cancel

Dynamic Container Policy

Identifier: DC01

Target Object:
Please specify the object whose contents you wish to maintain dynamically:

Class: Technology

Name: ROUTERS

Inclusion Policy:

Label	Status	Criteria
DC01-Rule02	Active	2
DC01-Rule01	Active	2

Buttons: Add, Edit, Delete, OK, Cancel

Rule Definition

Rule: DC01-Rule01 Active

Criteria

Property	Value
parent_bvp	Маршрутизация
class_name	Windows2000_...

Buttons: Add, Edit, Delete, OK, Cancel

Rule Definition

Rule: DC01-Rule02 Active

Criteria

Property	Value
parent_bvp	Маршрутизация
class_name	LotusServer

Buttons: Add, Edit, Delete, OK, Cancel

ClassWizard

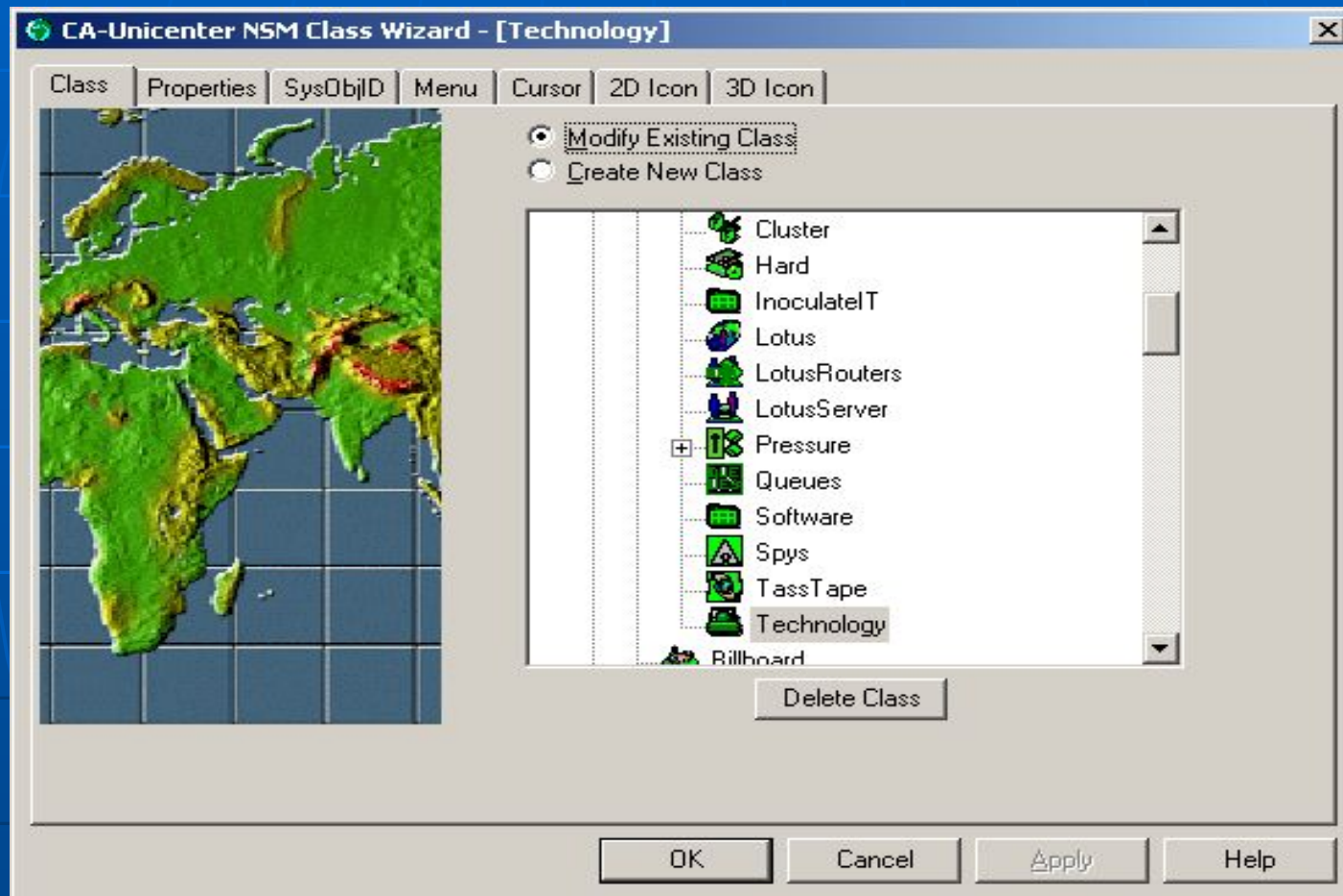

Меню: открыть БД

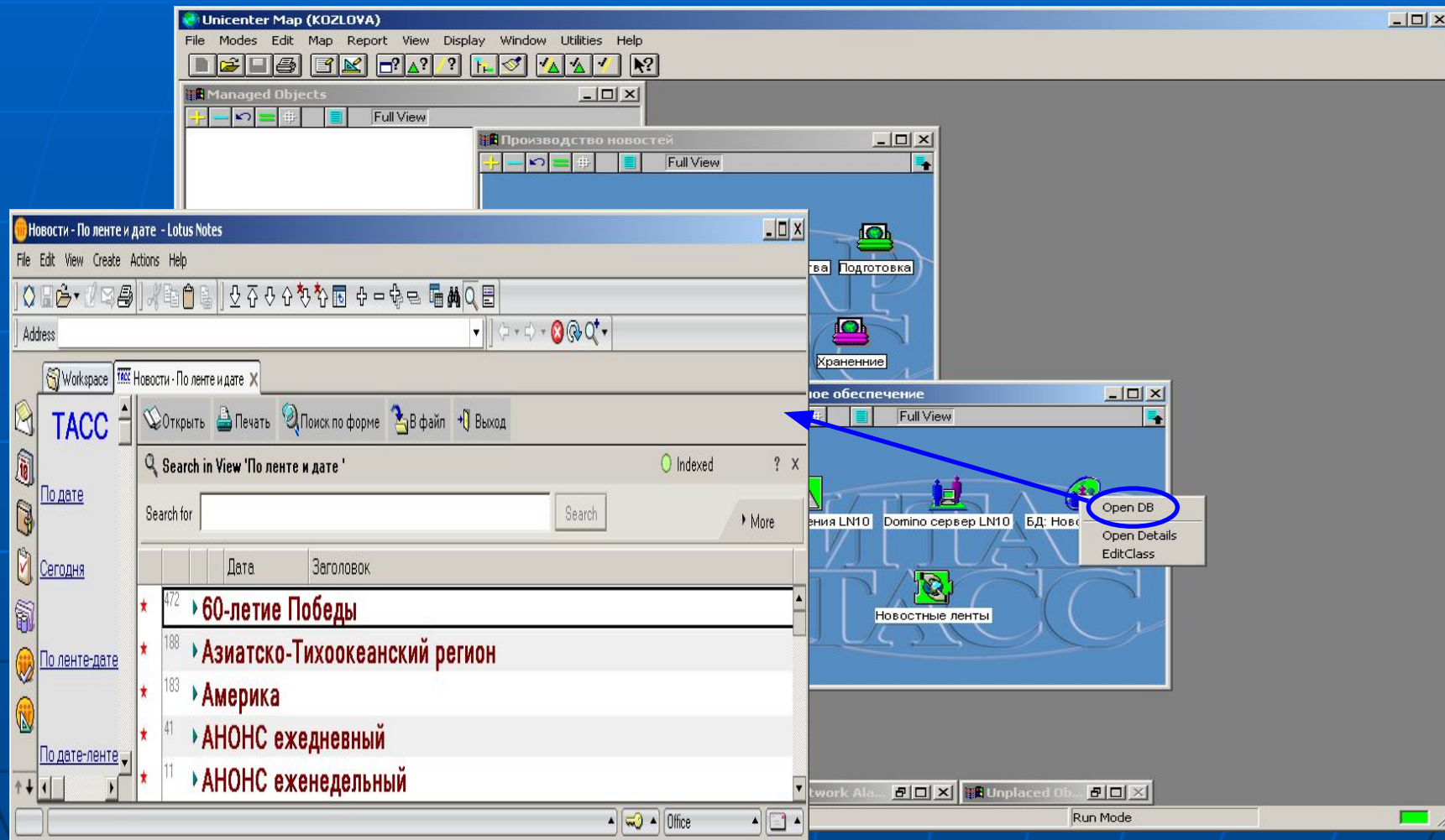

Меню: Remote Control

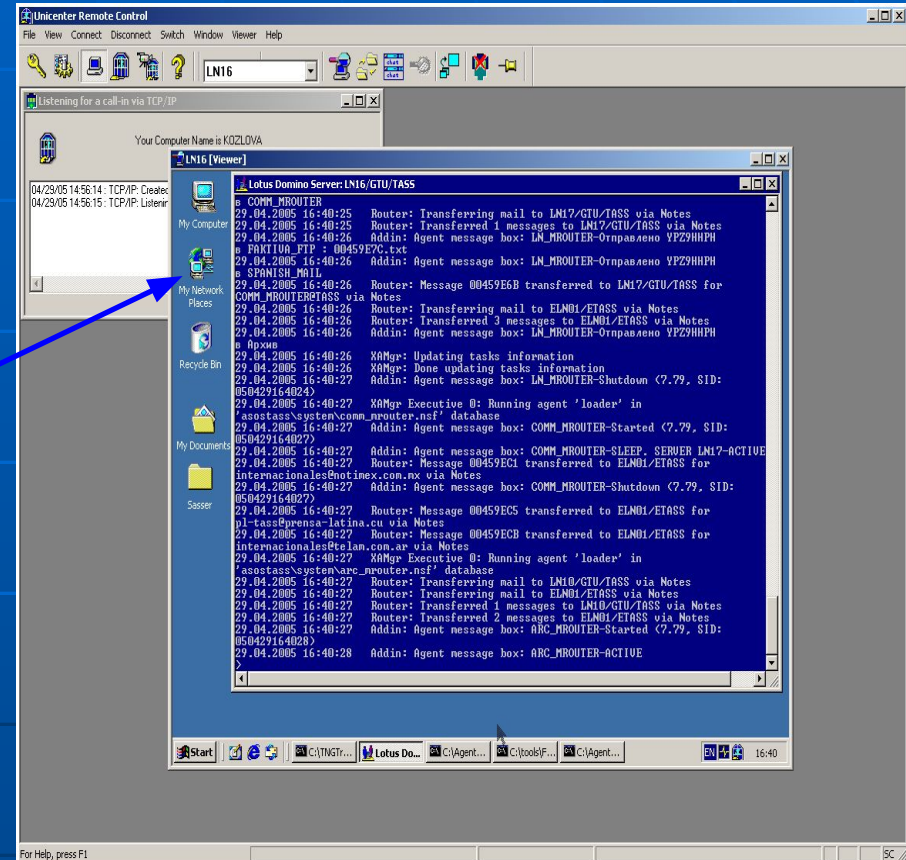
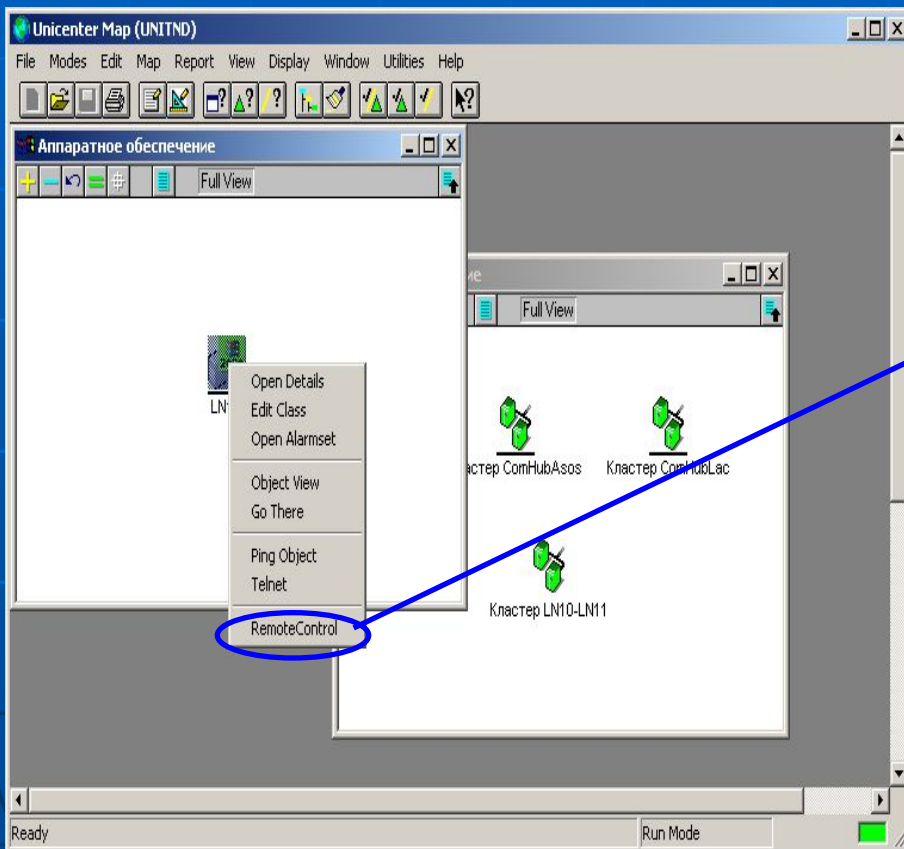

Remote Control

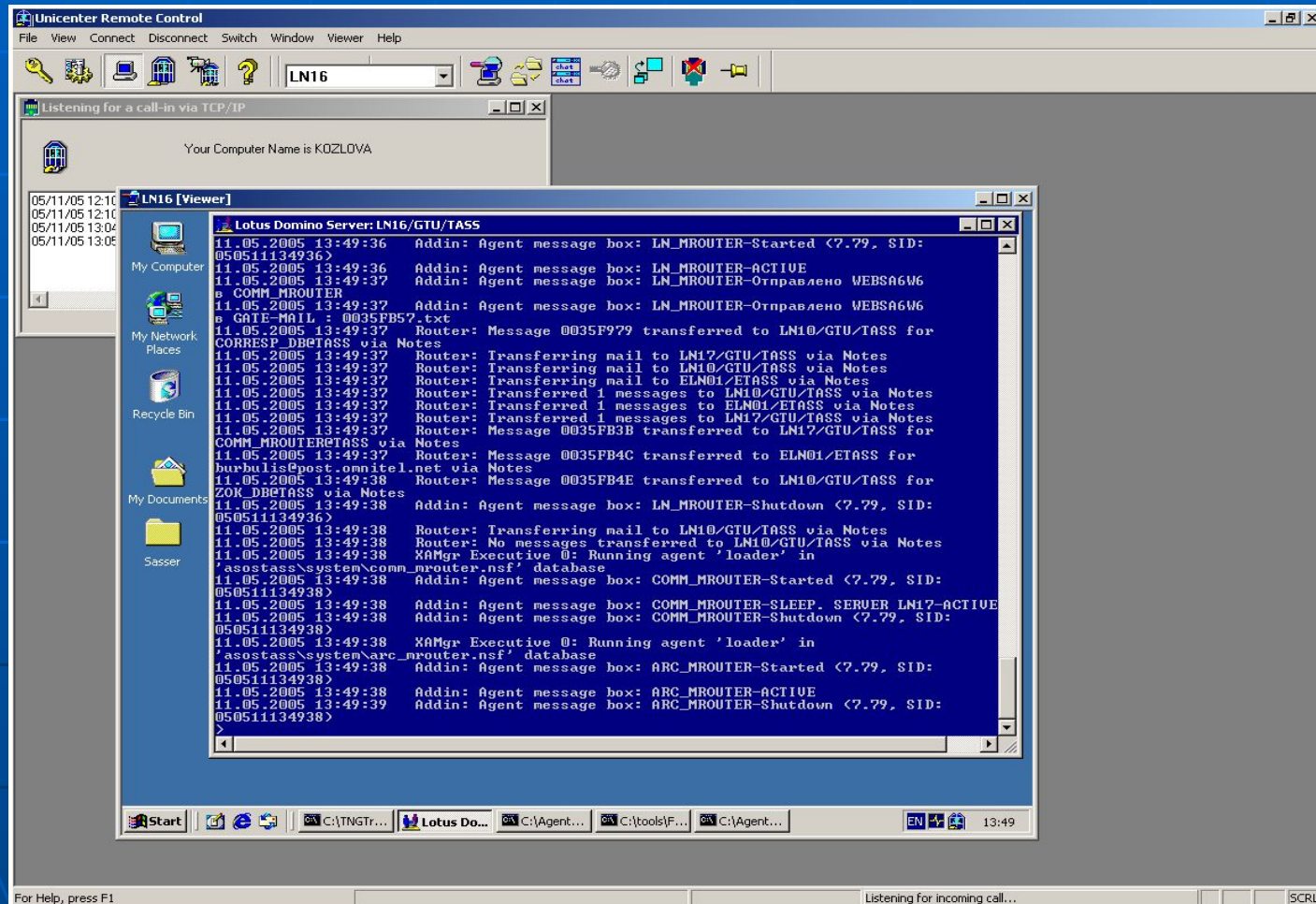

Интерфейс реального мира (WorldView)

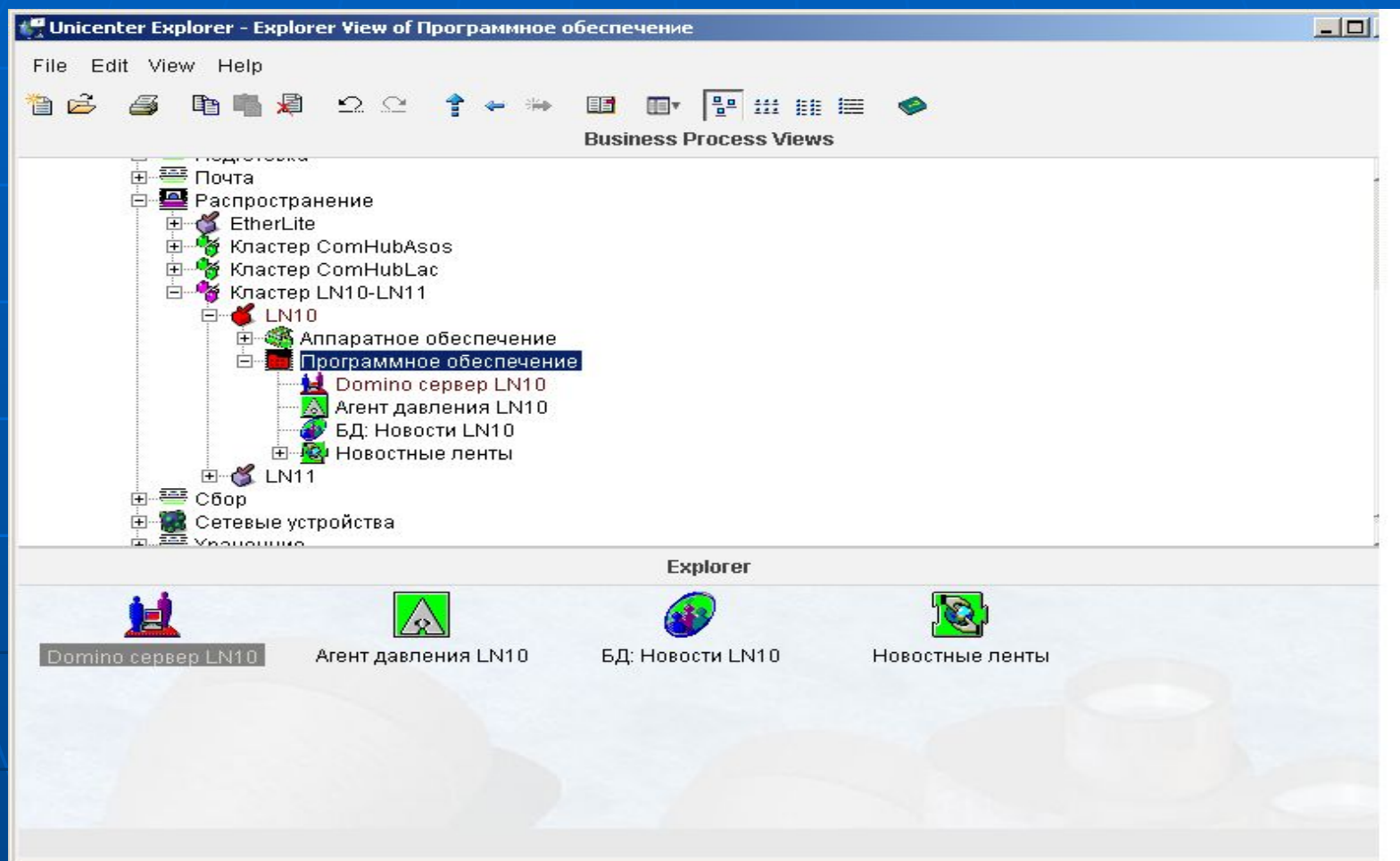

Отображение посредством Unicenter Explorer

Системный агент Windows 2000

	Monitored	Warning	Critical
Total Objects:	✓ 9	-	-
CPU:	✓ 3	-	-
Memory:	✓ 3	-	-
Logical Volumes:	✓ -	-	-
Mounts:	✓ -	-	-
DFS Links:	✓ -	-	-
Quotas:	✓ -	-	-
Directories:	✓ -	-	-
Files:	✓ -	-	-
Processes:	✓ -	-	-
Services:	✓ -	-	-
Jobs:	✓ -	-	-
Sessions:	✓ -	-	-
Printers:	✓ -	-	-
Network Interfaces:	✓ 3	-	-
Registry:	✓ -	-	-

Agent Version: v3.0.6.2 Host: LN16

Директории

Directories List:

- Directory Name: C:\DFS_LINKS\CommSrv\Data\Out\L018, Description: AP, Status: Red X
- Directory Name: C:\DFS_LINKS\CommSrv\Data\Out\L021, Description: Delhi, Status: Green Checkmark
- Directory Name: C:\DFS_LINKS\CommSrv\Data\Out\L018, Description: AP, Status: Green Checkmark
- Directory Name: C:\DFS_LINKS\CommSrv\Data\Out\L018, Description: AP, Status: Green Checkmark
- Directory Name: C:\DFS_LINKS\CommSrv\Data\Out\L018, Description: AP, Status: Green Checkmark
- Directory Name: C:\DFS_LINKS\CommSrv\Data\Out\L018, Description: AP, Status: Red X

Directory - Dashboard (for C:\DFS_LINKS\CommSrv\Data\Out\L018):

- Directory Name: C:\DFS_LINKS\CommSrv\Data\Out\L018
- Description: AP
- Lag Value: 16
- Lag Setting: 1
- CallBack: [empty]

Performance Metrics:

- Size: Gauge with needle at 0, green indicator dot.
- Delta Size: Gauge with needle at 0, red indicator dot.
- Entries: Gauge with needle at 0, red indicator dot.

Agent Information:

- Agent Version: v3.0.6.2
- Host: comm-test.hq.itar-tass.com

Control Panel:

- Polling: 120 Seconds
- Count: 6
- Buttons: Change Polling, Add Watcher

DFS Links

Windows 2000 System Agent View - DFS Links

File View Help

P DFS Link Name: comm-dfs\test1

D Description:

Windows 2000 System Agent View - DFS Link - Dashboard

File View Help

DFS Link Name: comm-dfs\test1

Description:

Culprits: \\commhtest2\test

Lag Value: 443 Lag Setting: 1 CallBack:

1
Replicas

Loss

Agent Version: v3.0.6.2 Host: comm-test.hq.itar-tass.com

Polling: 120 Seconds Count: 1

Change Polling Available List Add Watcher

Agent Version: v3.0.6.2 Host: comm-test.hq.itar-tass.com

NodeView

- CPUs**: CPU Instances (CPU 0)
- Memory**: Virtual Memory, Physical Memory, Paging Memory
- Logical Volumes**: C:, D:
- DFS Links**: comm-dfs\test1
- Directories**: C:\DFS_LINKS\CommSrv\Data\Out\L018, C:\DFS_LINKS\CommSrv\Data\Out\L021, C:\DFS_LINKS\CommSrv\Data\Out\L022, C:\DFS_LINKS\CommSrv\Data\Out\L025, c:\DFS_LINKS\CommSrv\Data\Out\L001, c:\DFS_LINKS\CommSrv\Data\Out\L017
- Win2k System Agent**: (highlighted in red)
- Processes**: InoRT, C:\Program Files\CA\eTrust Antivirus, SYSTEM; Comm.exe, C:\Comm, COMM_TEST\Administrator
- Services**: Dfs, SNMP, InoRT

The bottom of the window shows a log of events:

```
2005-04-29 15:52:31.00: AwNsm@KOZLOVA reports status change for "Win2k System Agent:Registry Entries" to "ANY:ABSENT". Reason:"Object Deleted".
2005-04-29 15:52:31.00: AwNsm@KOZLOVA reports "Win2k System Agent:Registry Entries" deleted.
2005-04-29 15:52:31.00: AwNsm@KOZLOVA reports "Win2k System Agent:Registry Entries" deleted.
2005-04-29 15:52:31.00: AwNsm@KOZLOVA reports new object "Win2k System Agent:Registry Entries". Status: "Nodeview:UNKNOWN".
```

eTrust Antivirus

The TNG Discovery window is open in the foreground, displaying the following information:

This program will populate the World View repository with the eTrust Antivirus objects that have been discovered by the eTrust Antivirus Admin server.

The creation of these objects depend on the existence of network resources discovered by AutoDiscovery.

Branches Found: 4

eTrust Antivirus Servers Found: 93

eTrust Antivirus Objects Created: 2

Server	Result
✗ ams-sp02	Server Object Not Found
✗ ams-sp03	Server Object Not Found
✗ ams-sp09	Server Object Not Found
✗ AMS-SP11	Server Object Not Found
✓ av131.itar-tass.com	Success
✓ sdo212.hq.itar-tass.com	Success

Progress bars at the bottom of the TNG Discovery window show 25% and 9% completion.

Buttons: Stop, Done

Создание скрипта для класса Lotus

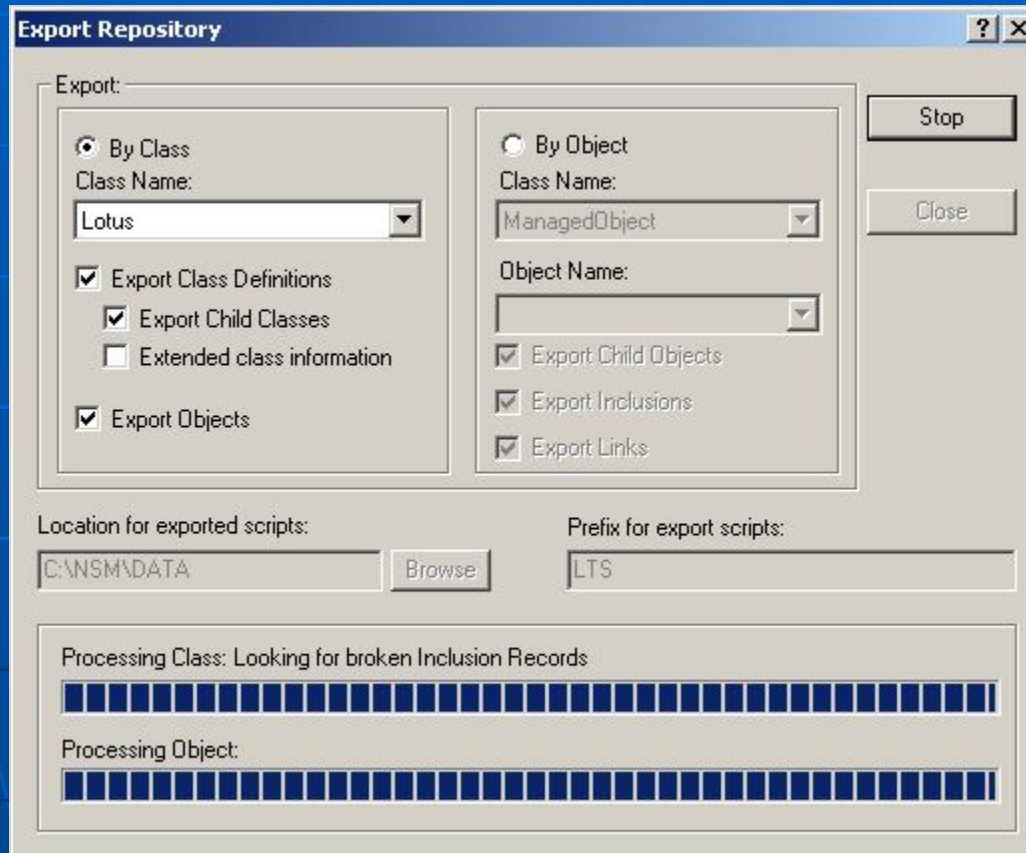

Repository Bridge

Unicenter NSM Bridge Configuration

C:\NSM\Bridge\Config\clLN10LN11.tbc

CDRe Configuration | Bridging Rules | Logging & Events | Options

Common Object Repository Selection

Source Repository: UNITND

Destination Repository: KOZLOVA

Batch Mode Configuration

Update the Destination CORE in Batch rather than Real-time

Update the Destination Core Every 60 Minutes

Apply Summary State: Set the physical state of Bridged Objects to their propagated state in the Source CORE

Enable Bridging by Propagated State

OK Cancel

Rule Configuration

Rule: Rule01 Active

Criteria

Property	Value
class_name	Cluster
name	CLLN10LN11

Add Delete Edit

Parent Inclusion Levels

All

Limit to 0 levels

Child Inclusion Levels

All

Limit to 0 levels

OK Cancel

Бизнес-процессы

