

Environmental Environmental problems problems



Gratitude is a sign of noble
souls.

Aesop

Environment

The world environment means simply what is around us. Some people live in a town environment. But the air we breathe, the soil on which we stand and walk, the water we drink are all part of the environment.

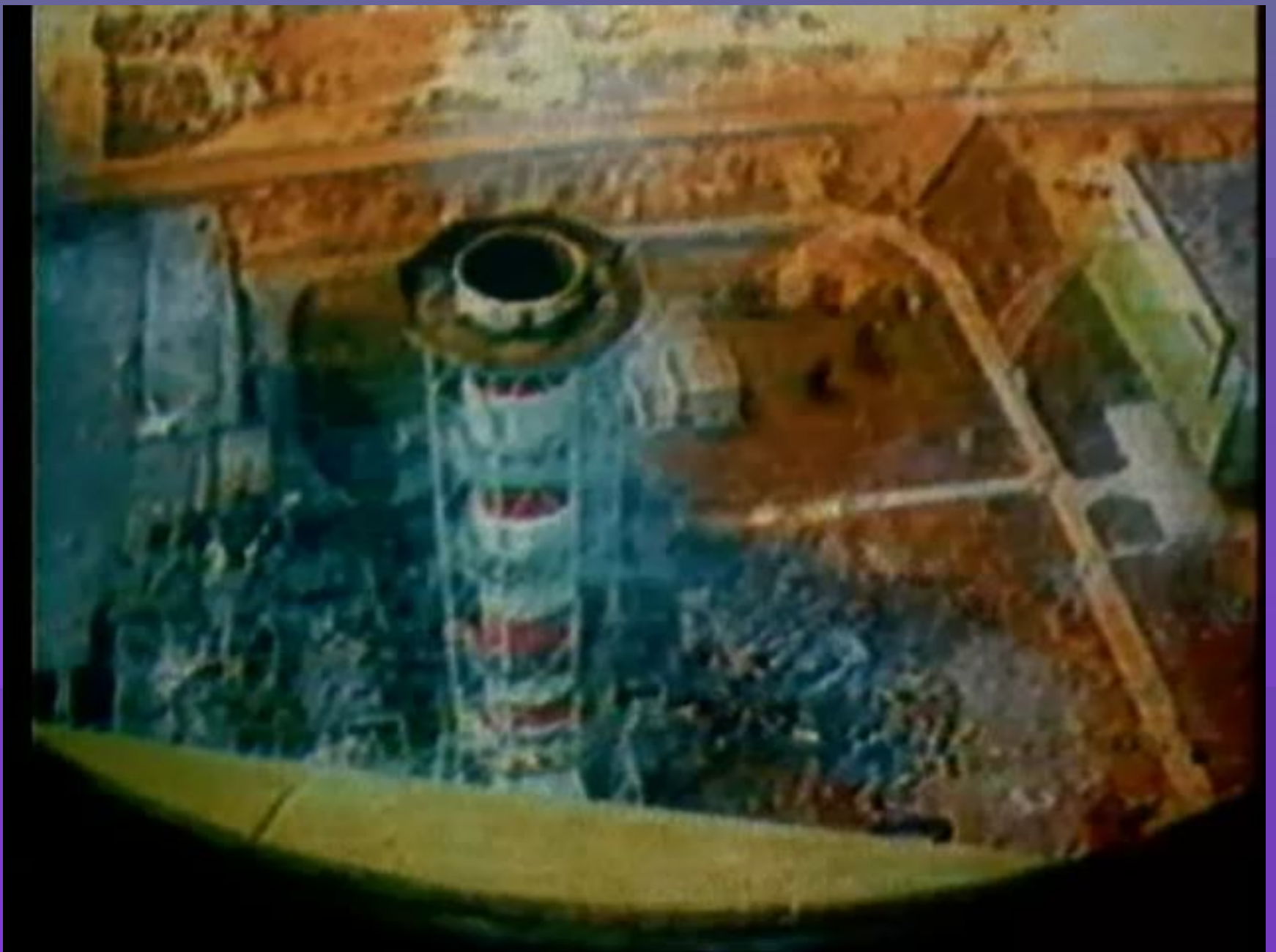







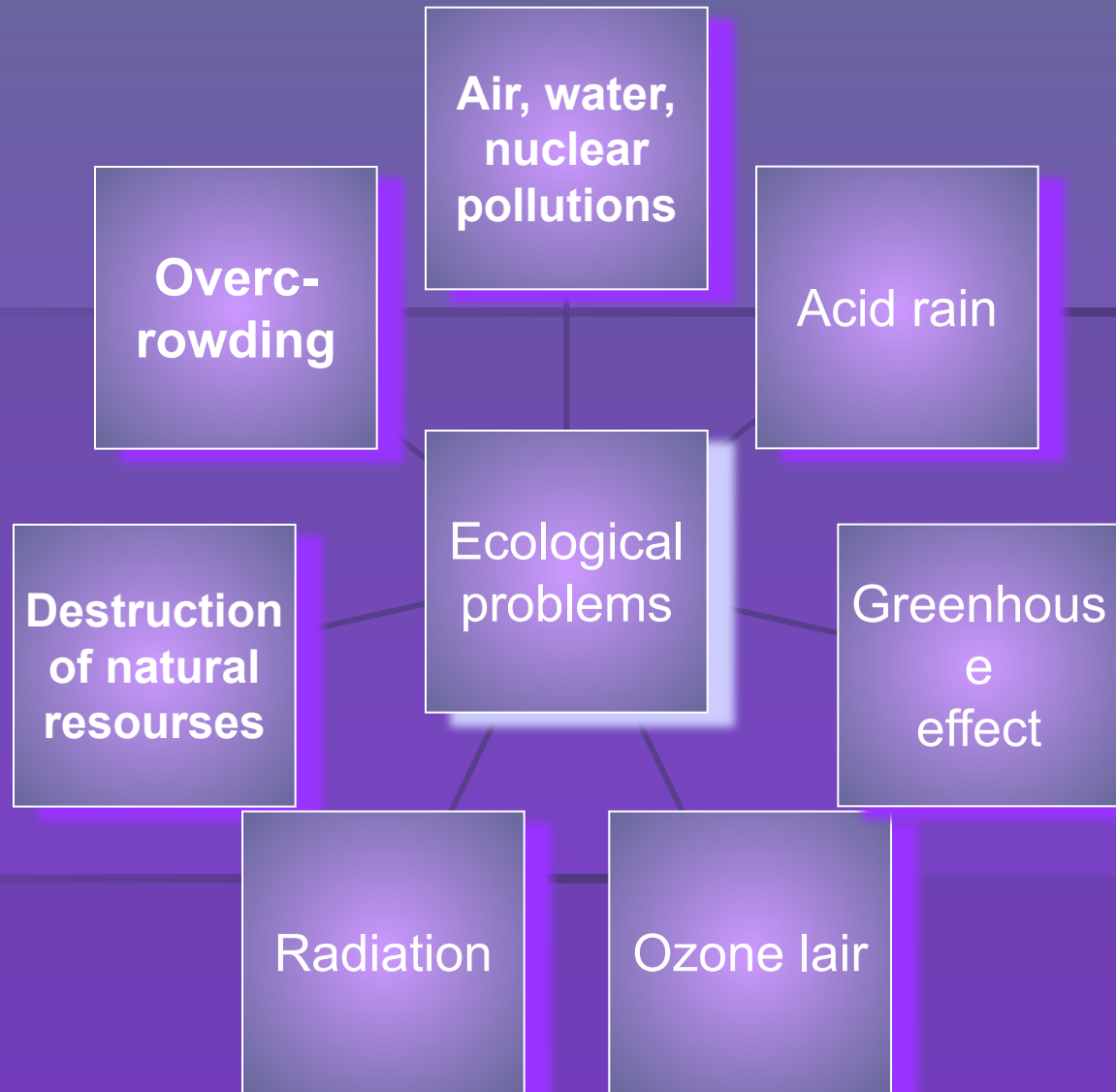

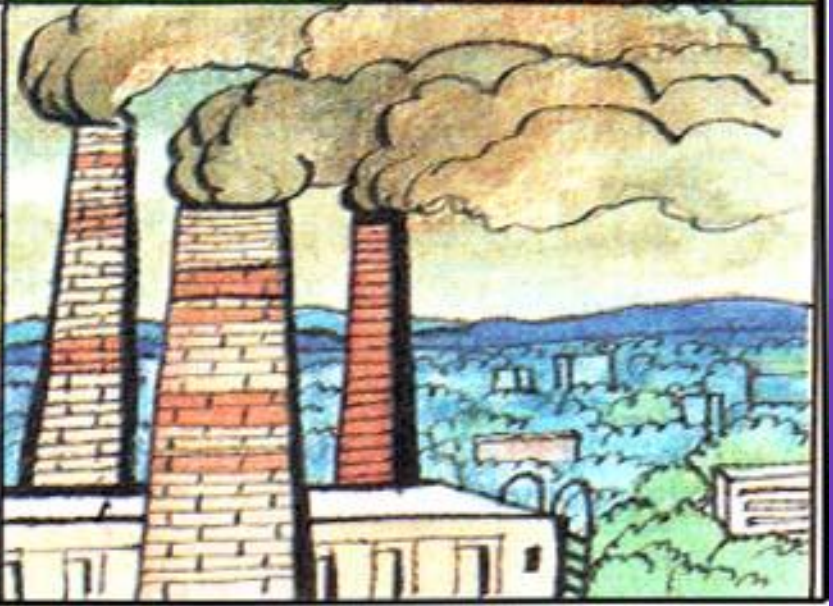
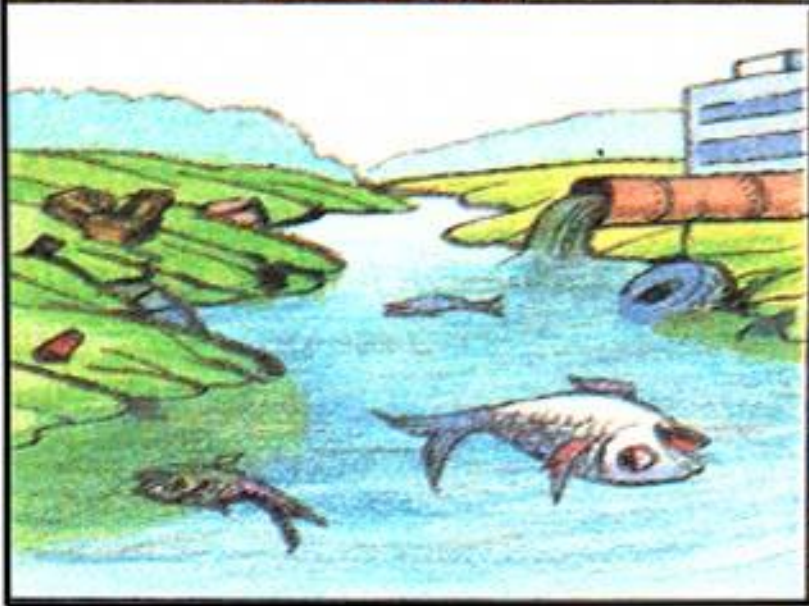
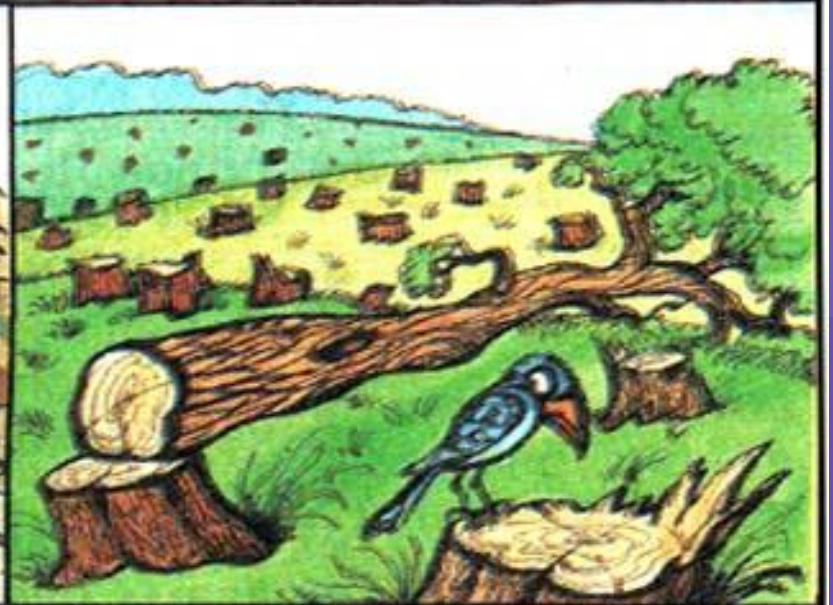



***The beauty of
our nature***

Water















***Natural world is
in danger***





***People
organize
National parks
and WILDLife
reservations***

Oltersdorf
Copyright 2000





















| Fact | What to do |
|---|--|
| Plastic bottles | Aluminum and glass bottles. Carton. |
| It takes 500 000 trees just to make newspaper | Find out how to recycle newspaper in your area |
| Waste can be harmful wildlife | Pick up litter you see as you walking |

HOW LONG LITTER LASTS

CHOICES

2 months
1 month
3 months

up to 2 months
up to 4 months
up to 6 months

1 year
4 years
3 years

6 years
4 years
3 years

5 years
1 year
3 years

10 years
15 years
13 years

200 years
100 years
150 years

up to 300 years
up to 400 years
up to 500 years

forever
1000 years
10 years

OBJECTS

traffic ticket

banana peel

wool sock

wooden stake

wax paper cup

painted wooden
stake

tin can

aluminum can
plastic bottle

glass container

ANSWERS

1 month

6 month

1 year

4 years

5 years

13 year

100 years

Up to 500 year

forever

Berdsk environmental problems





REMEMBER!!!

- Don't throw the paper
- Put litter away
- Put it in a rubbish bin
- Never break plants and baby trees
- Don't paint on trees
- Don't leave fire
- Don't waste energy
- Organize ecological activity
- Safe energy
- Safe water
- Use paper, not plastic

THE END