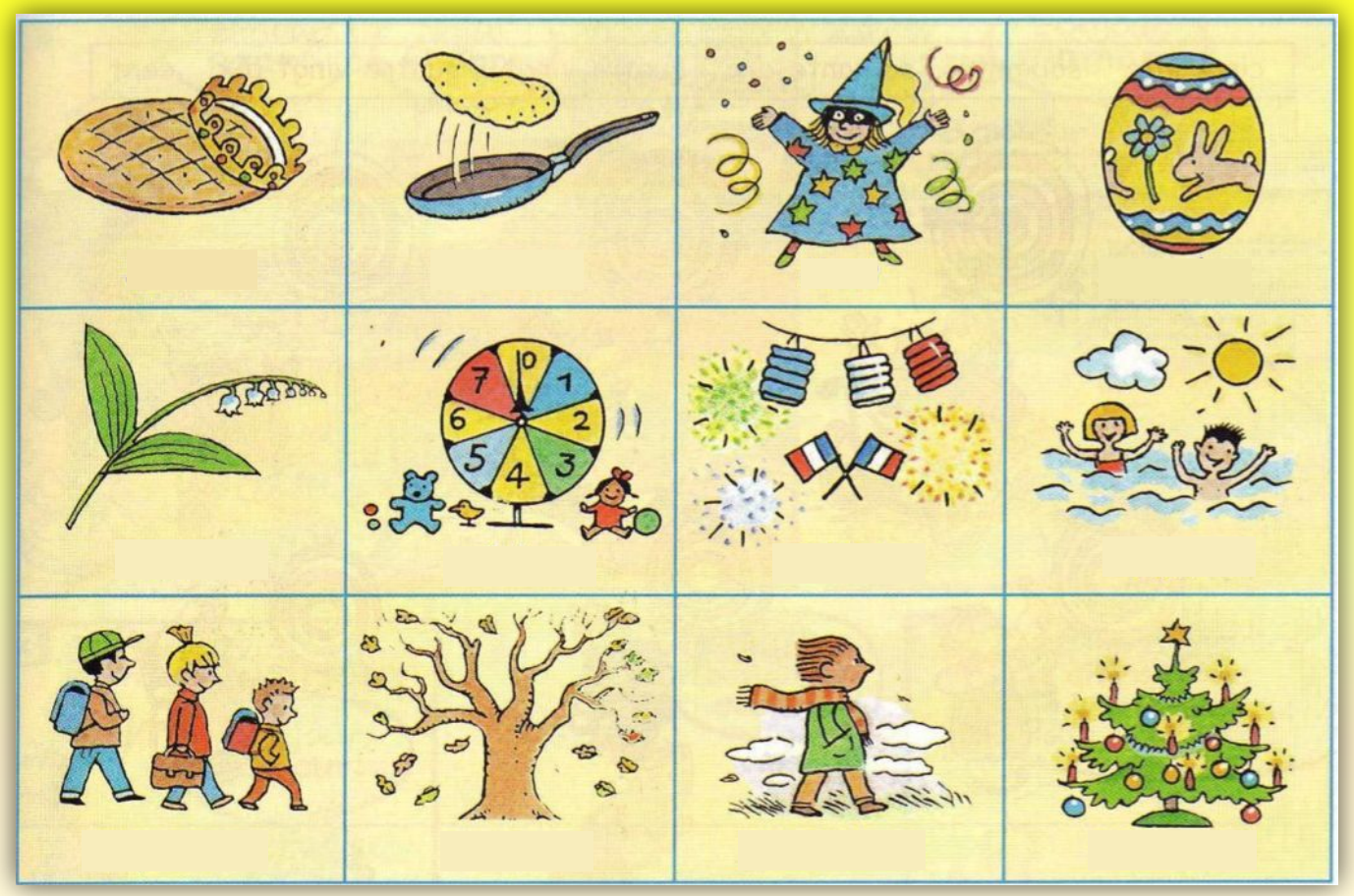

Margarita Kuznetsova