ИСТОРИЧЕСКАЯ ГЕОЛОГИЯ

Триасовый период

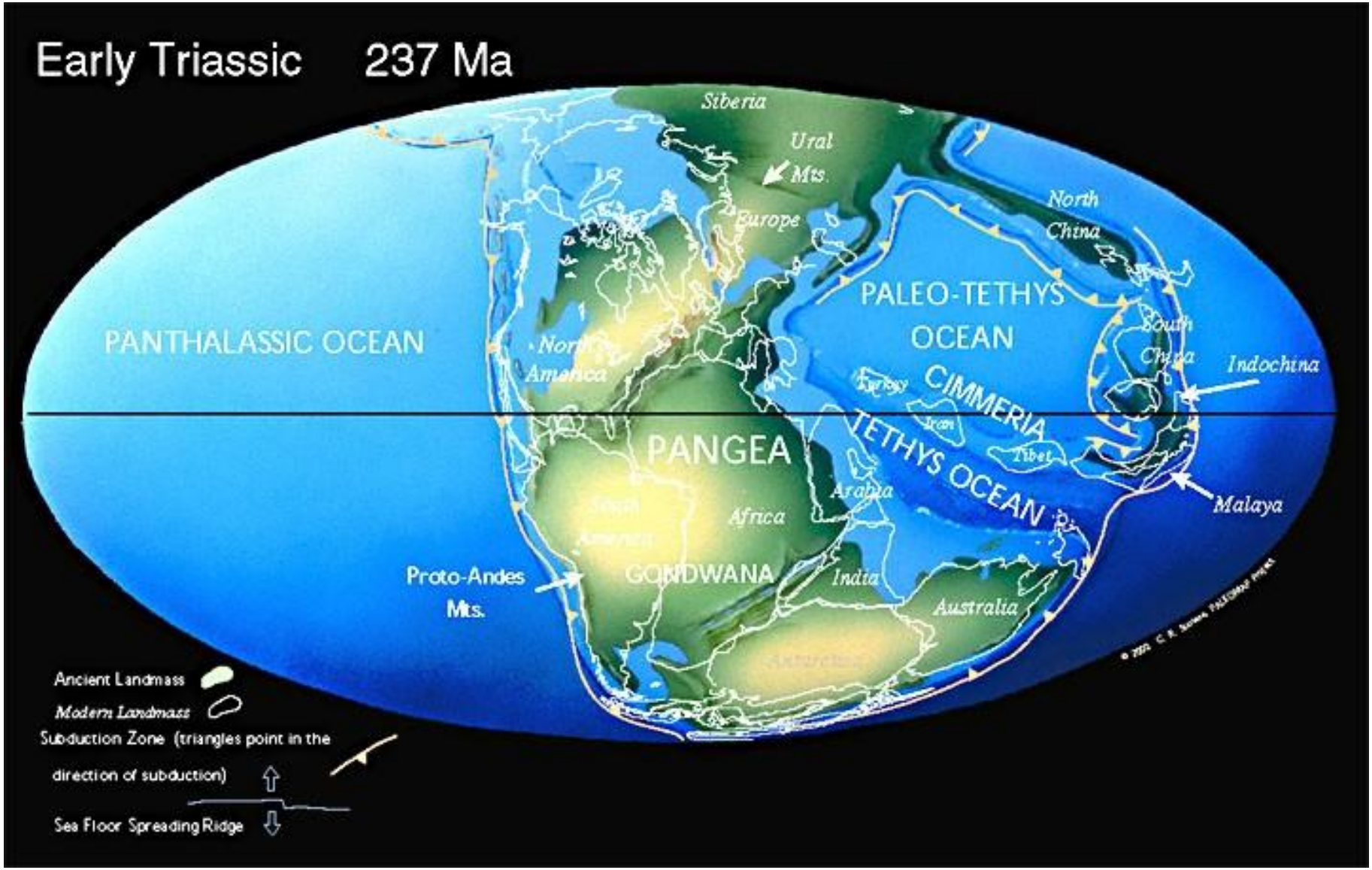

Палеотектоническая реконструкция Земли

Климат

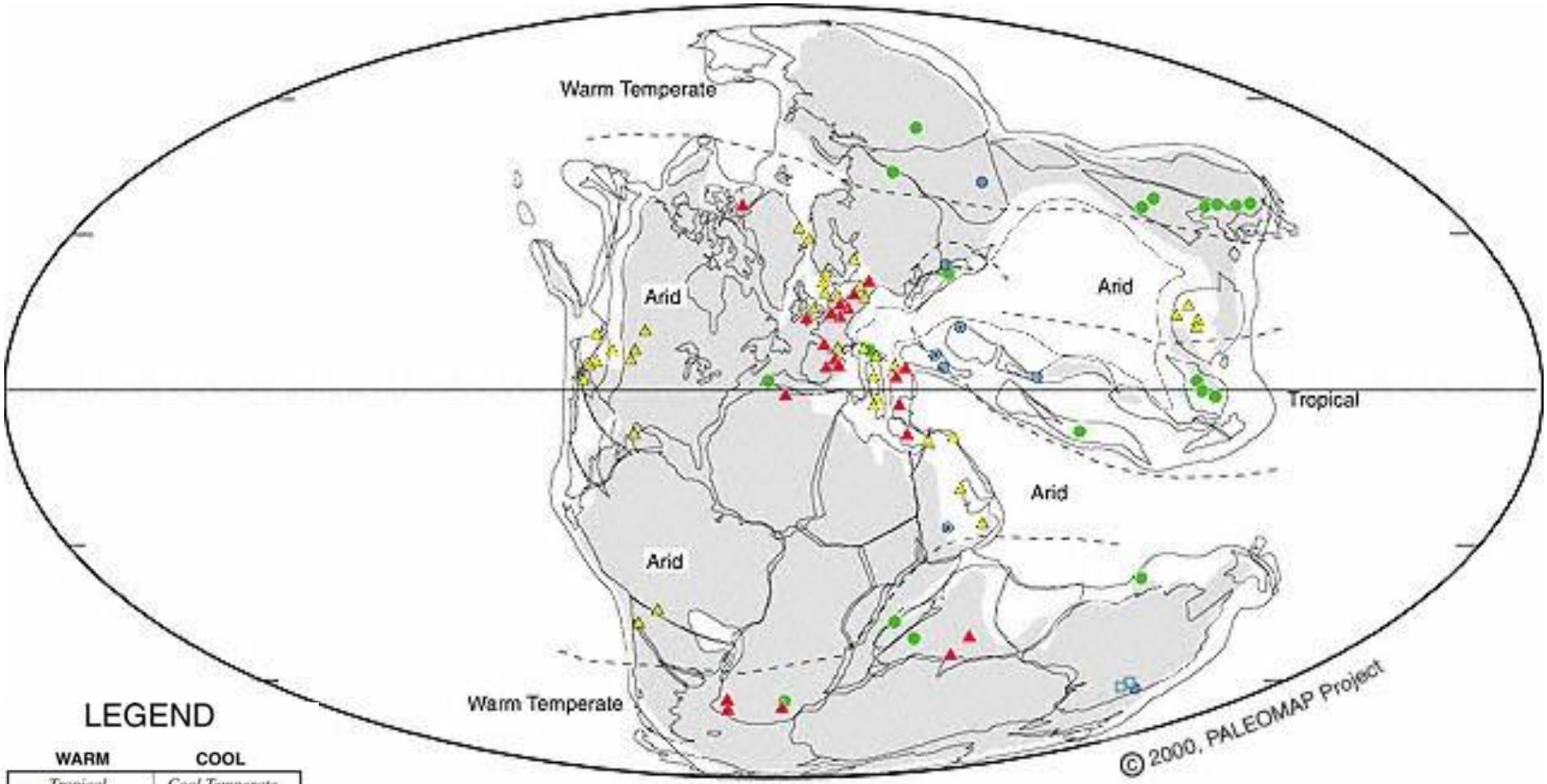

Lower Triassic

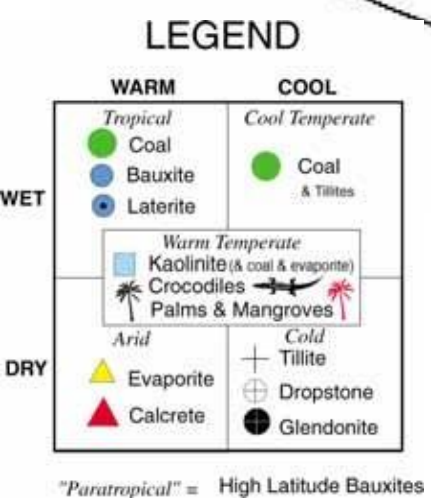

Юрский период

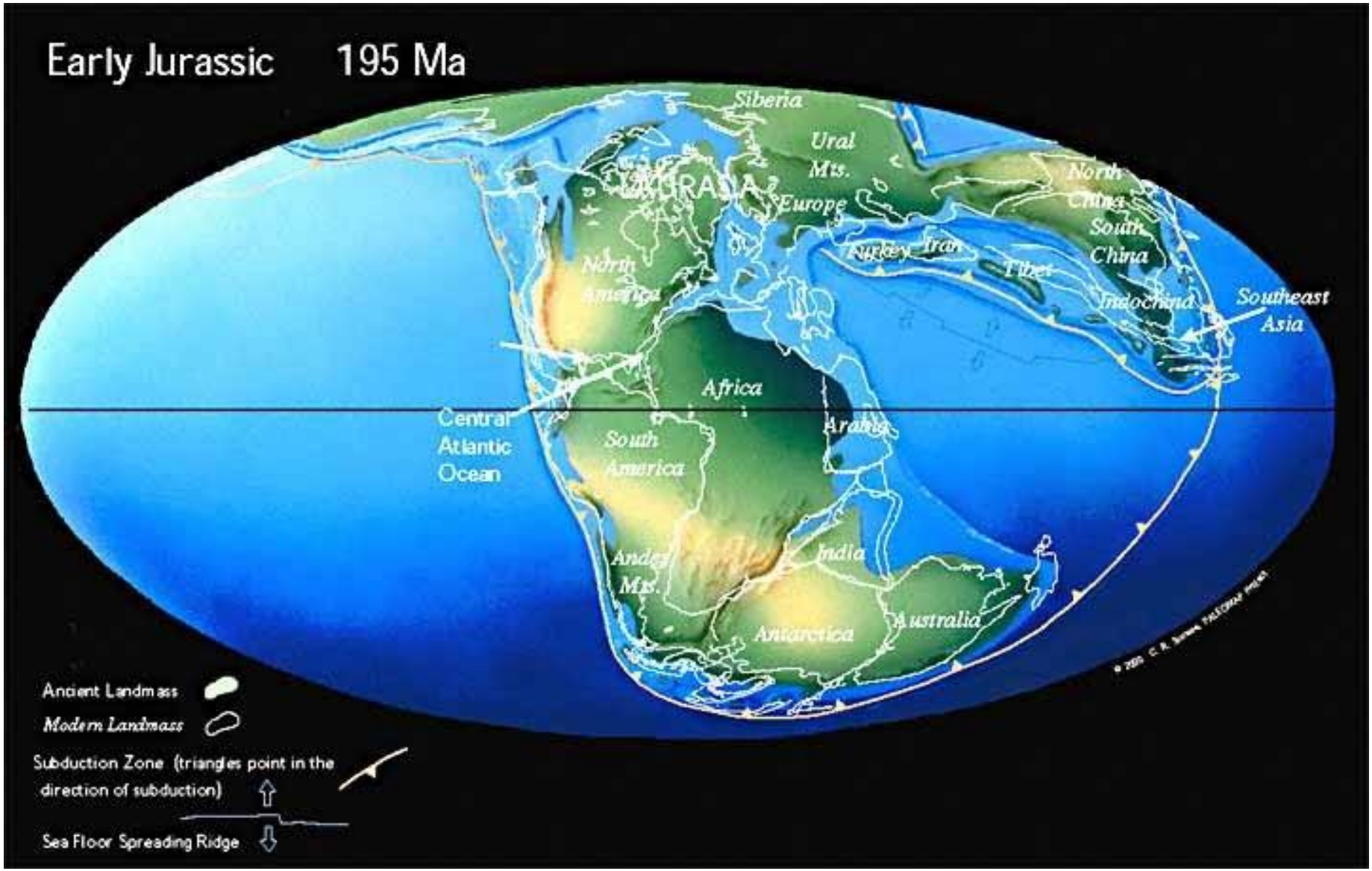

Палеотектоническая реконструкция Земли

Юрский период

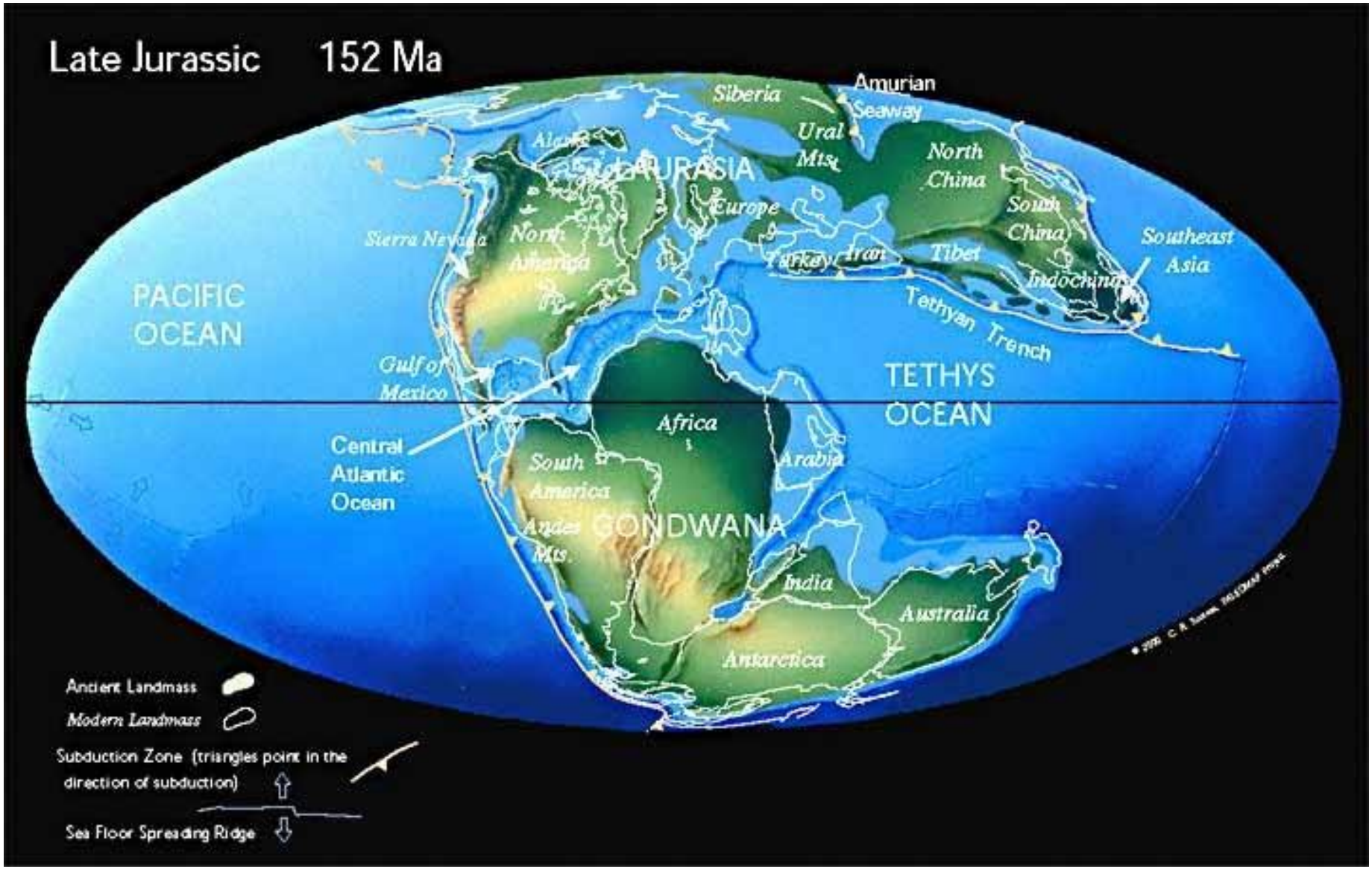

Палеотектоническая реконструкция Земли

Климат

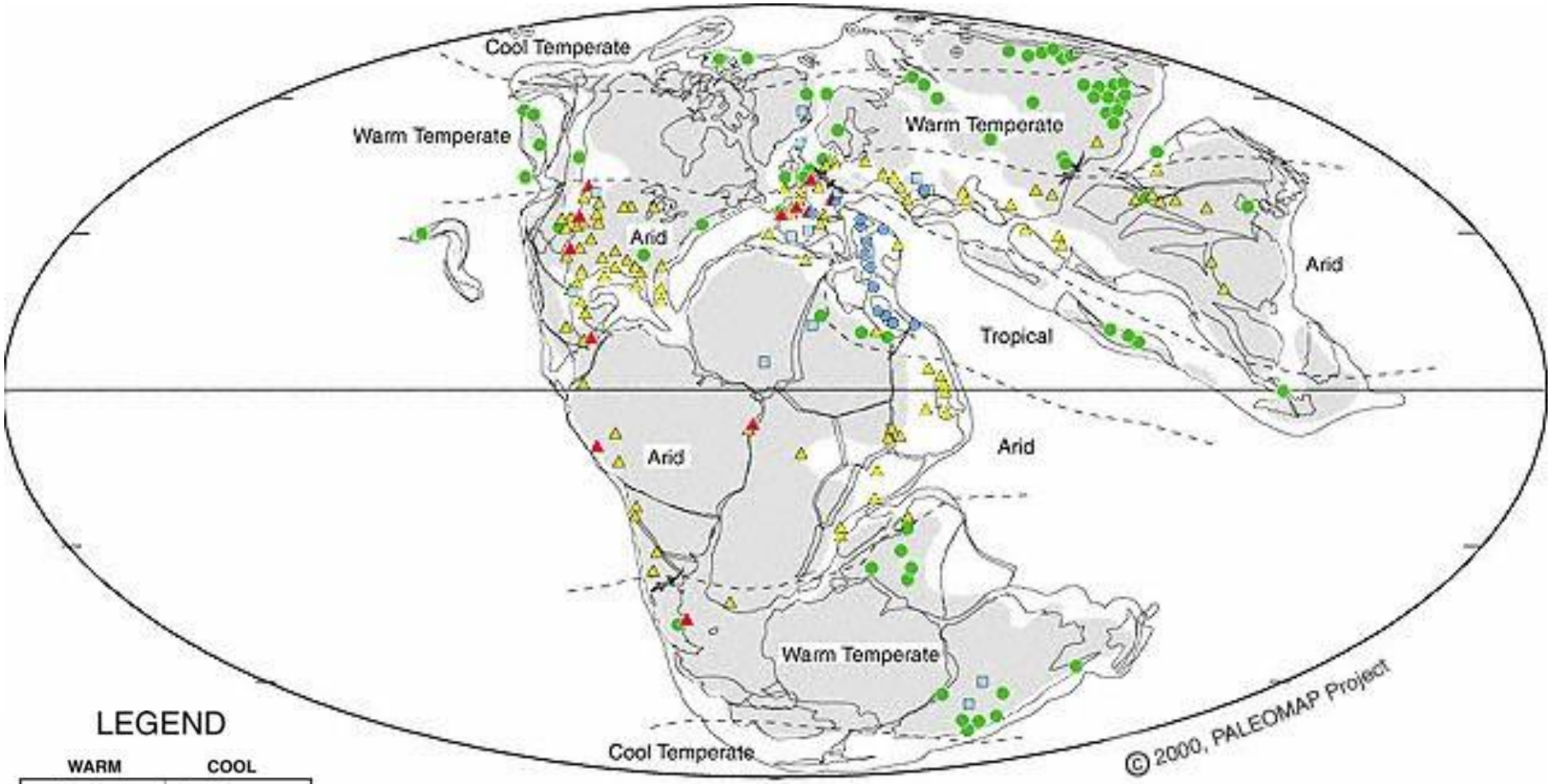

Upper Jurassic

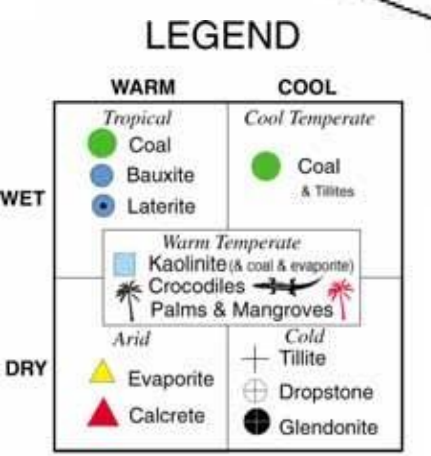

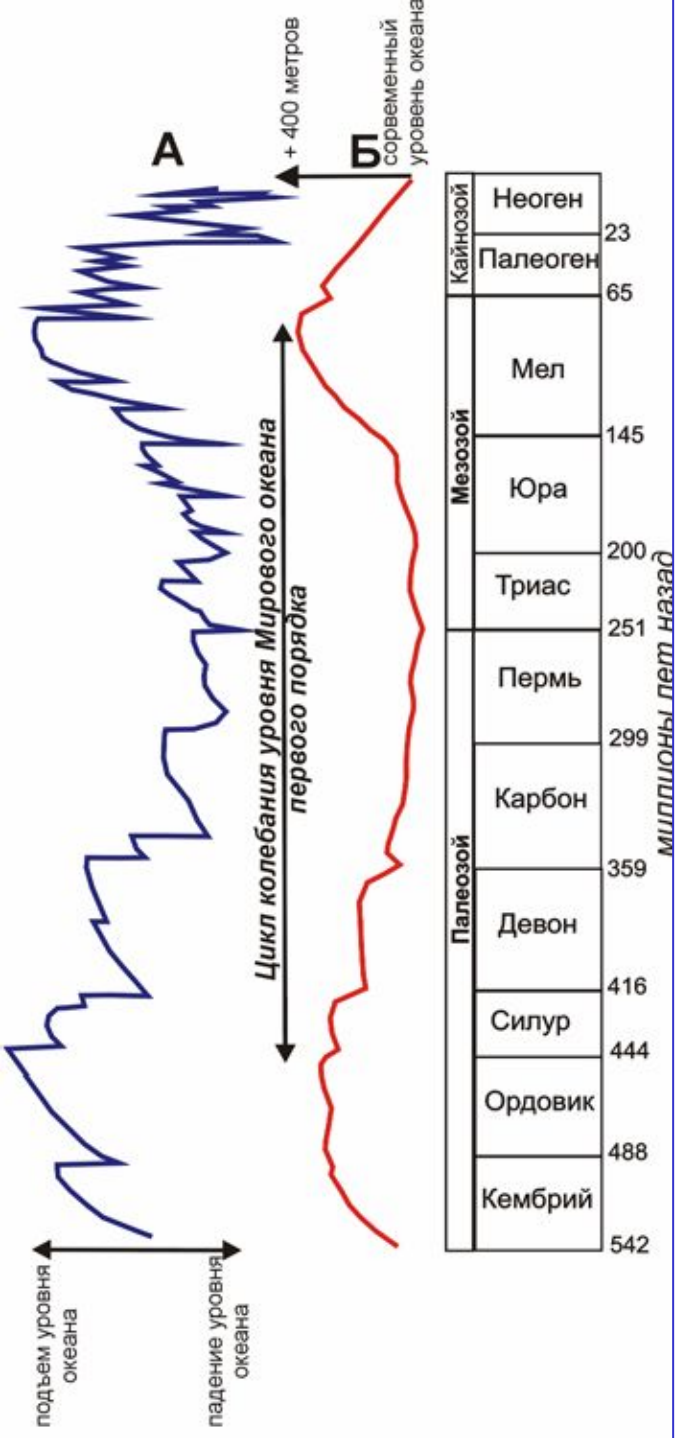

Меловой период. Палеогеографические события

- **Талассократия, огромные эпиконтинентальные бассейны**
- **Накопление писчего мела**
- **Аридный климат – в начале, смена на гумидный теплый - в конце**
- **Резкое уменьшение эрозии в связи с появлением травы**
- **Развитие карбонатных шельфов**

«Событие» на рубеже мела и палеогена: ? метеоритная бомбардировка или вулканизм

Меловой период

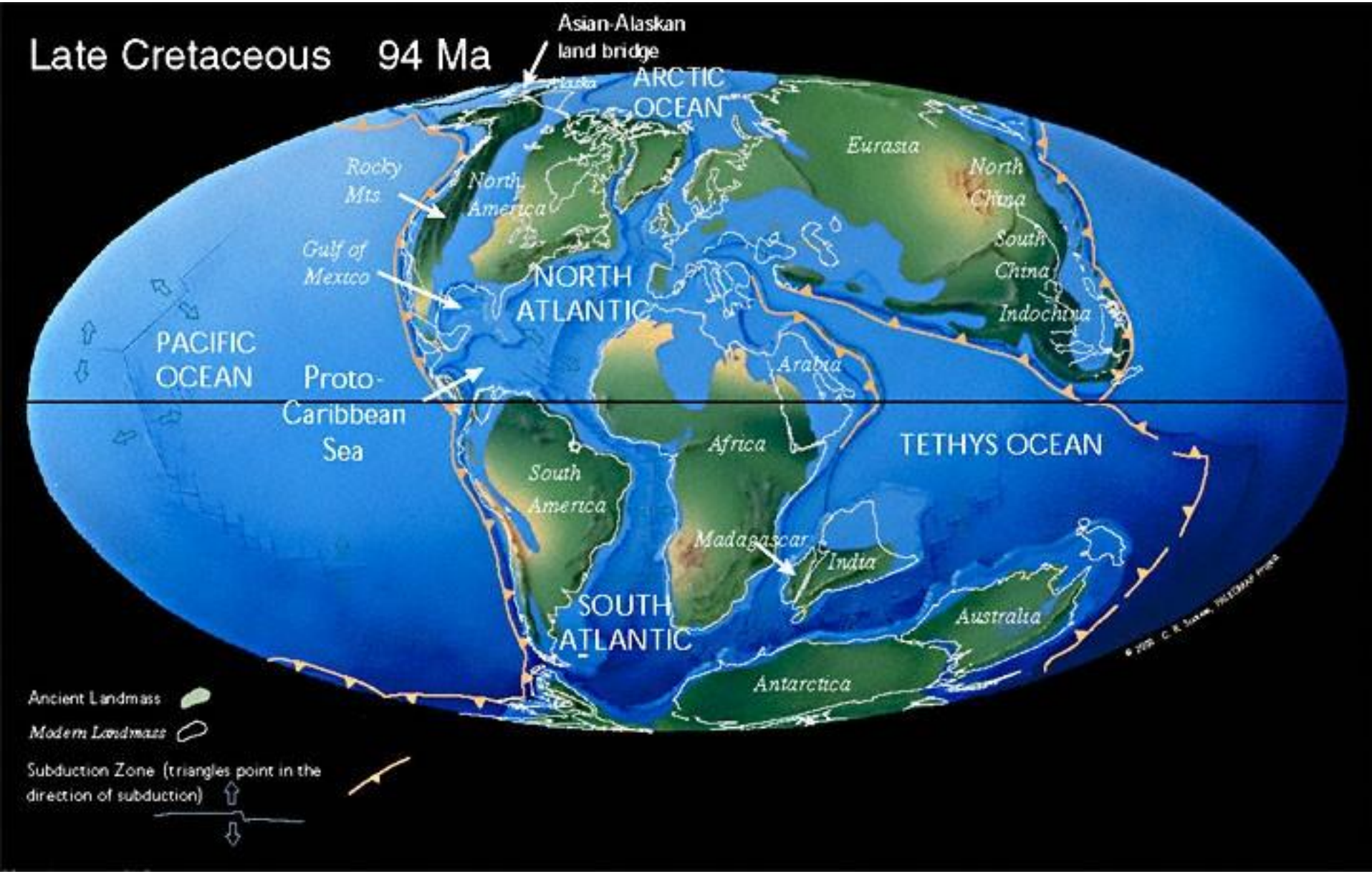

Палеотектоническая реконструкция Земли

Климат

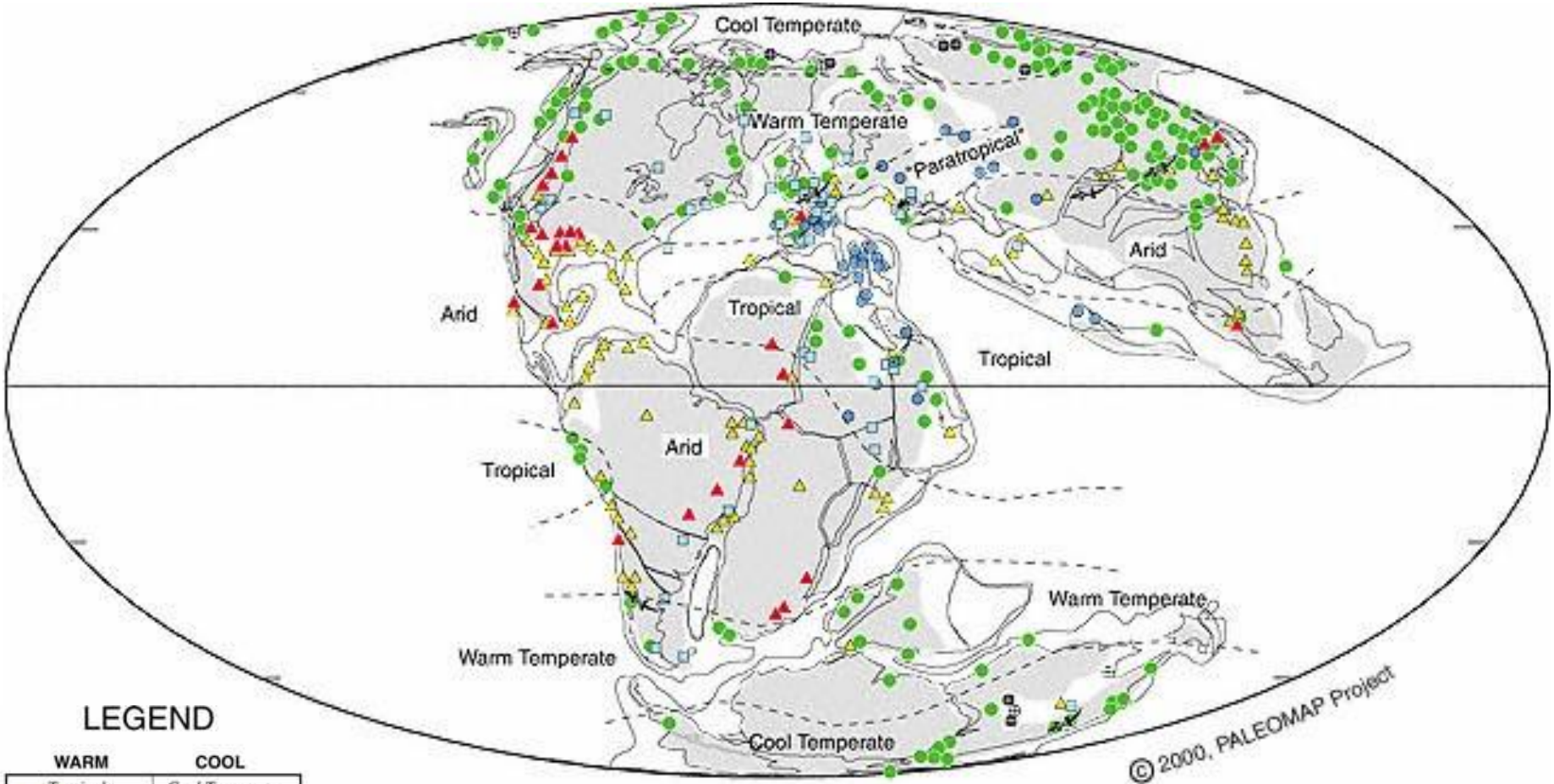

Lower Cretaceous

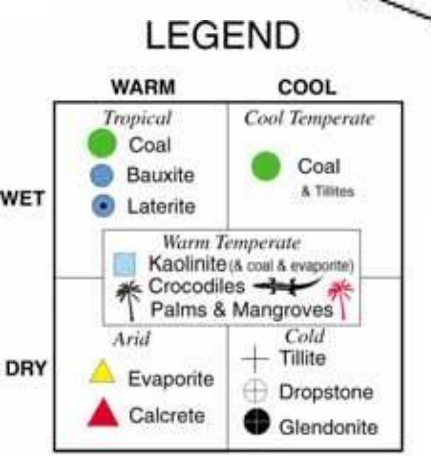

"Paratropical" = High Latitude Bauxites

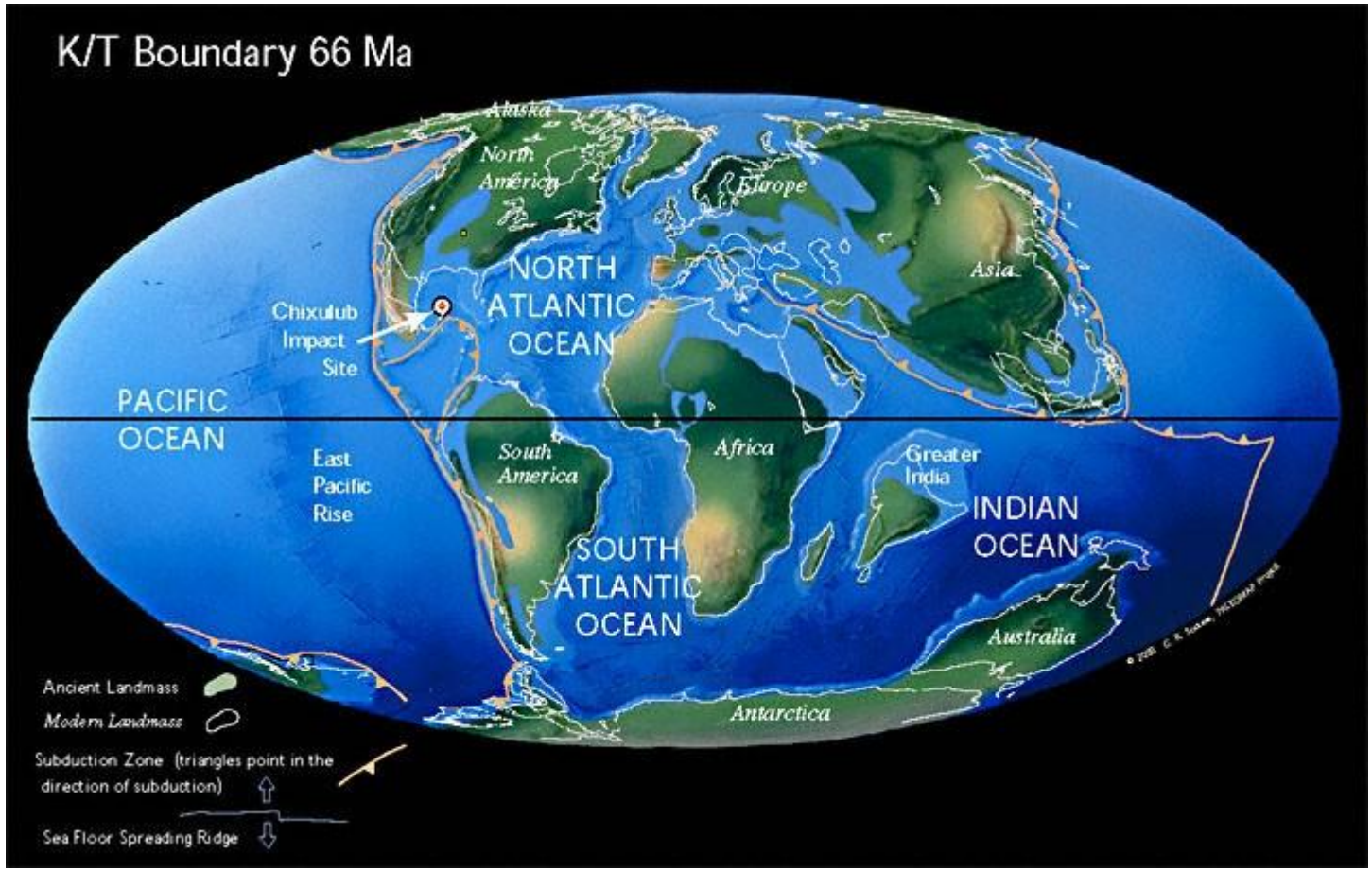

Палеотектоническая реконструкция Земли

Развитие флоры в мезозое

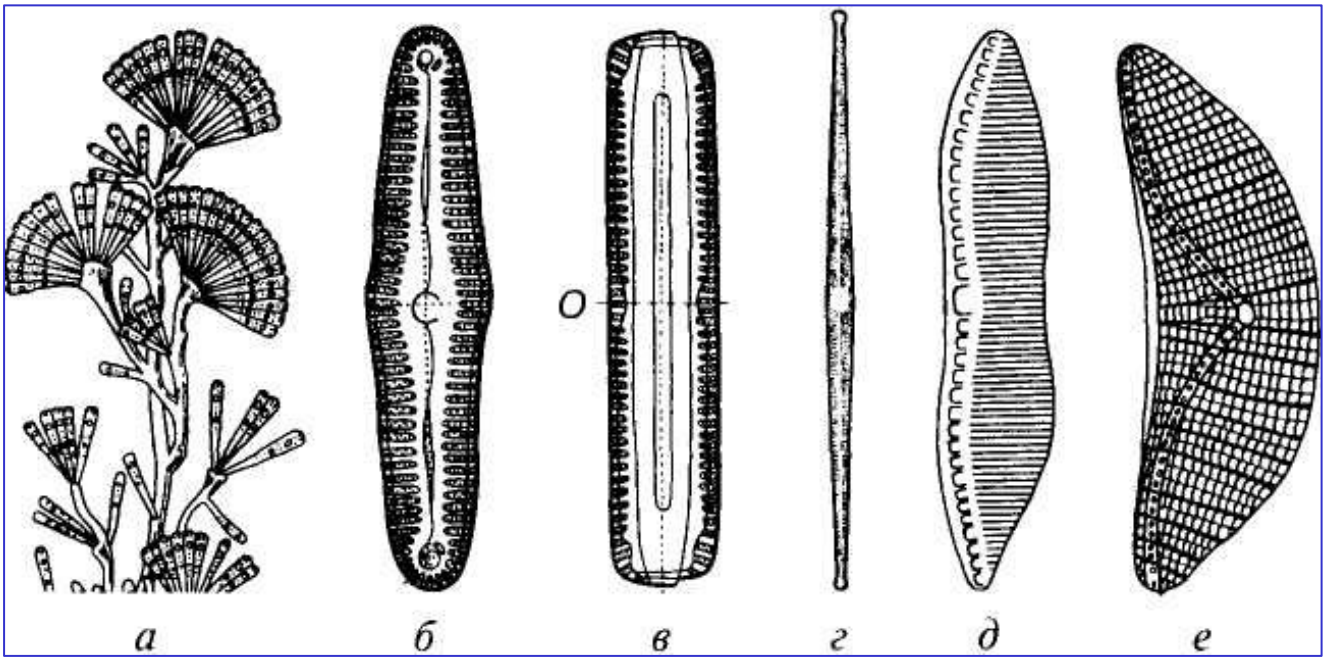

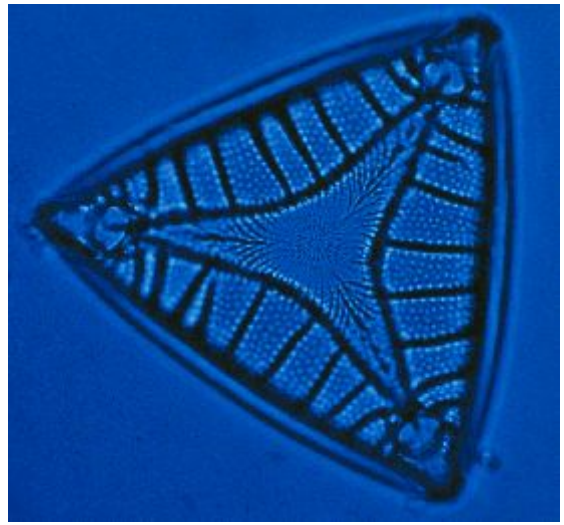

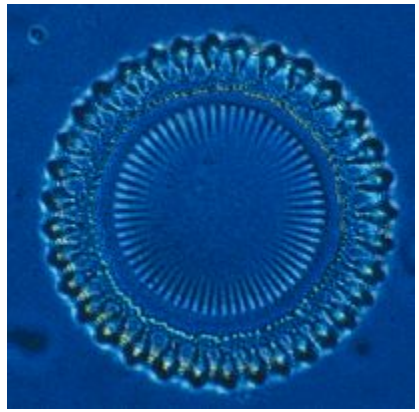

Диатомовые Водоросли, Diatomeae (P-Q)

Развитие флоры в мезозое

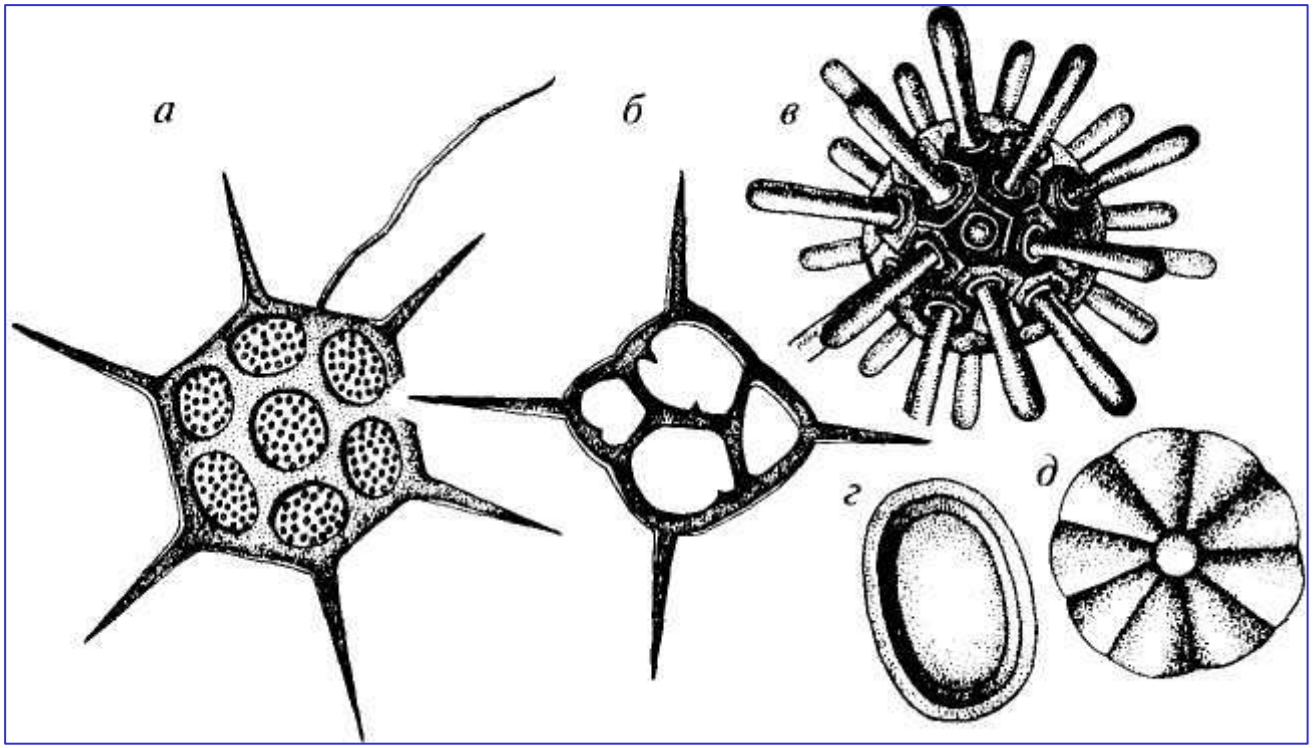

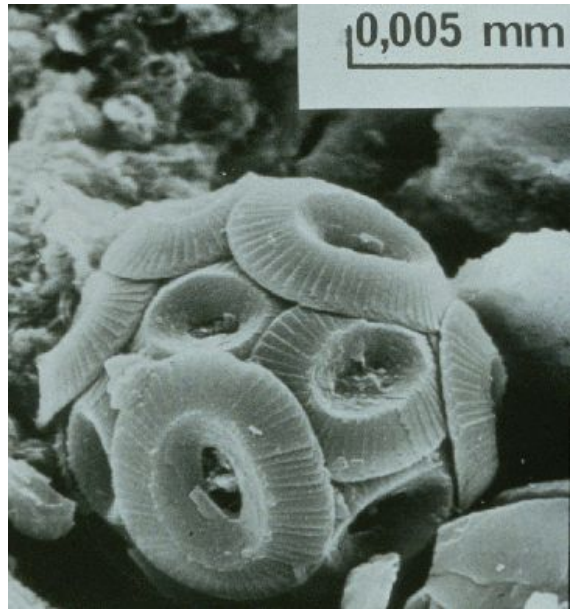

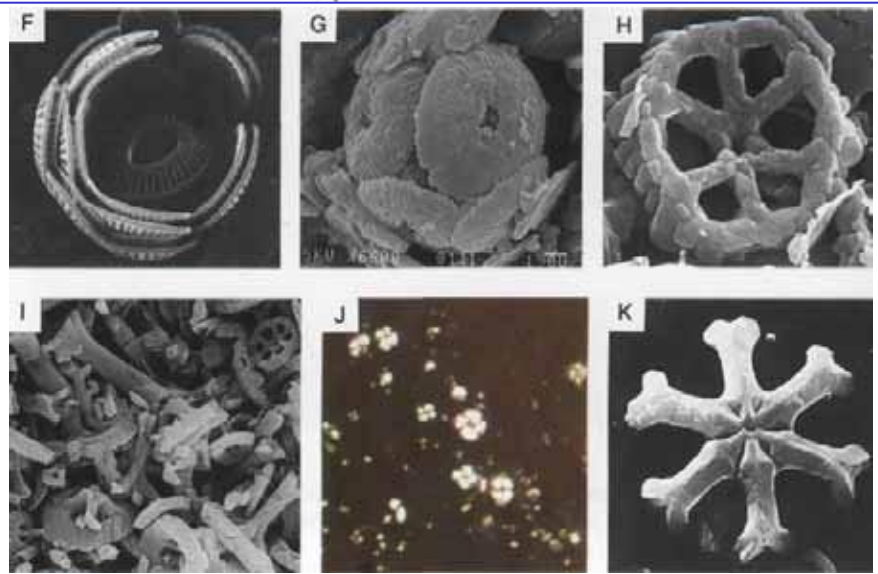

Золотистые Водоросли, Chrysophyta (T-Q)

Развитие флоры в мезозое

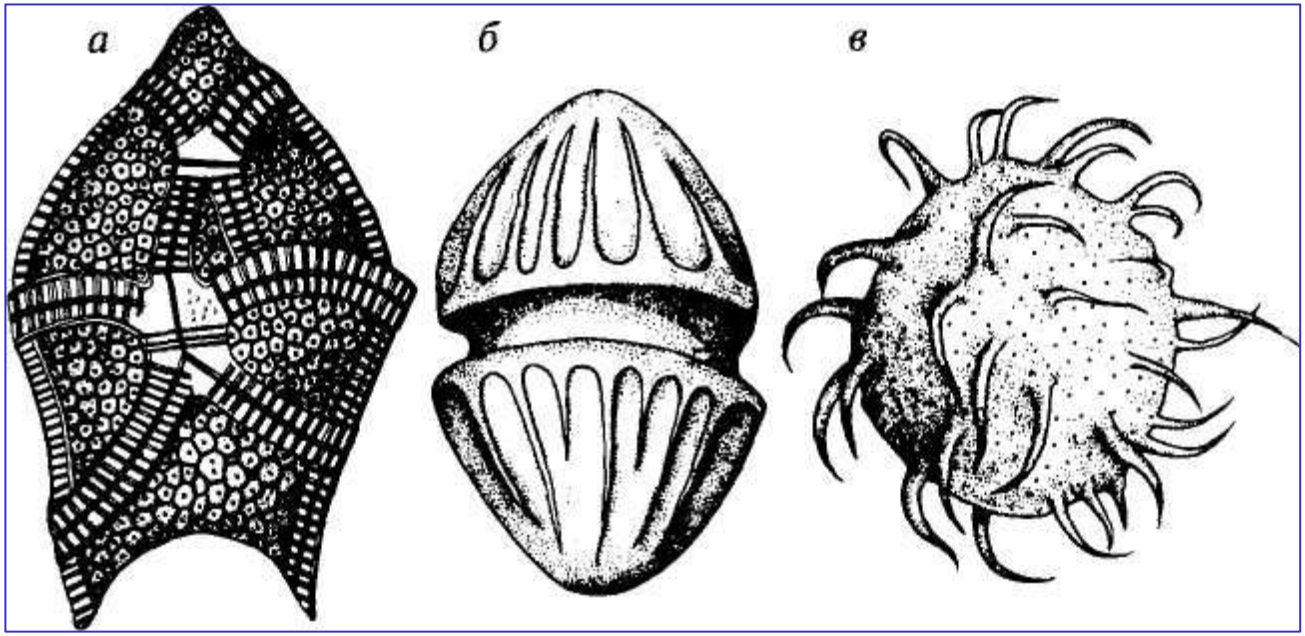

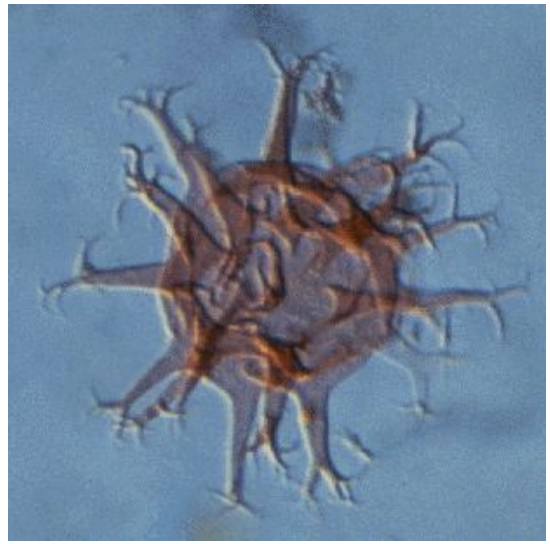

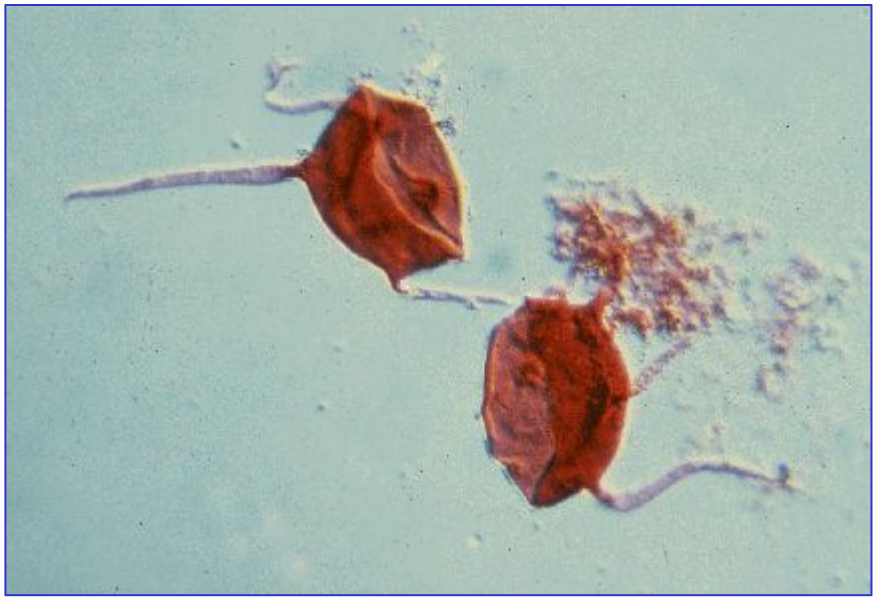

Динофитовые Водоросли, Dinophyta (P-Q)

Развитие флоры в мезозое

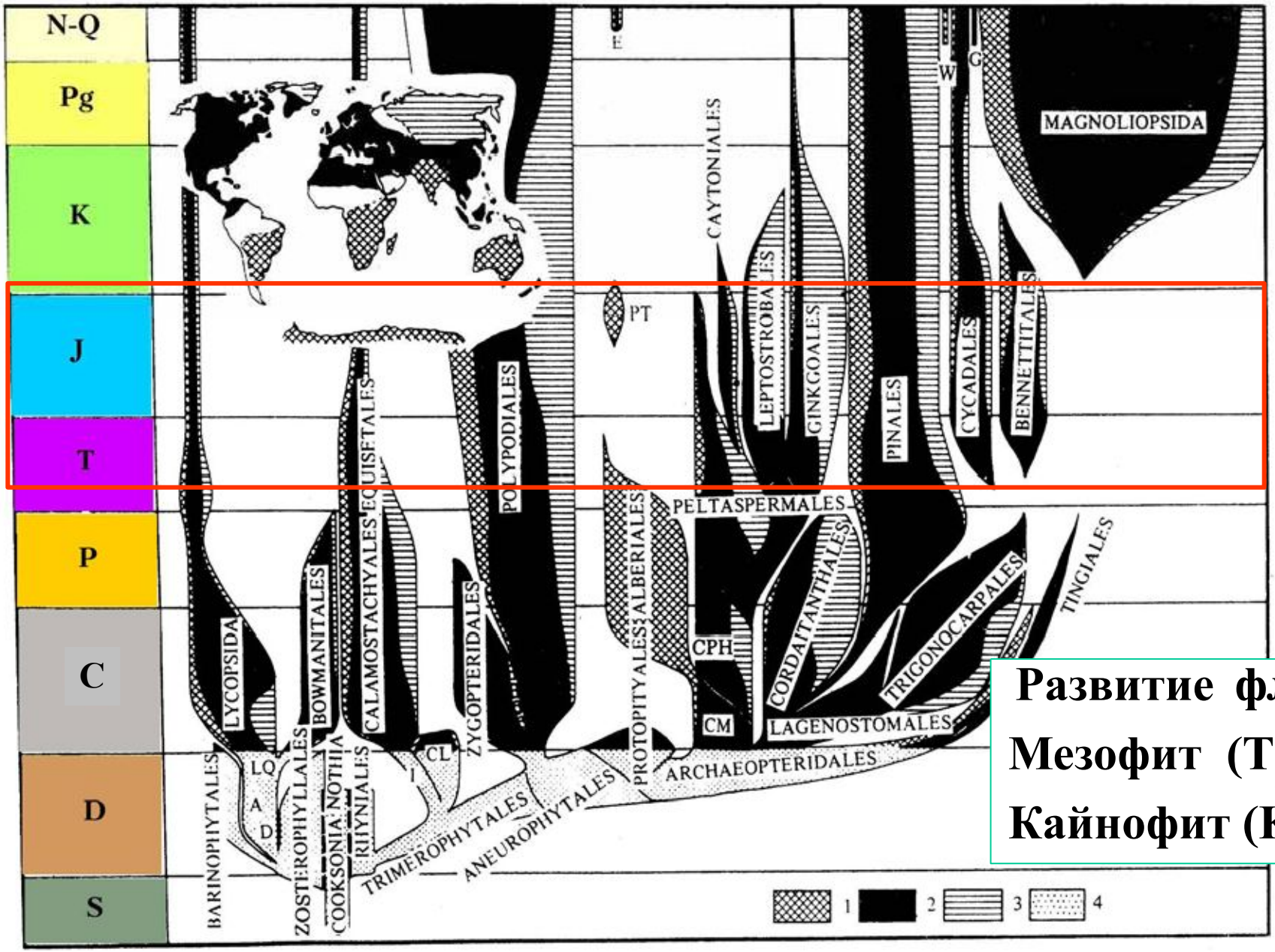

Развитие флоры

Мезофит (T_2-K_1)

Кайнофит (K_1-Q)

Развитие флоры в мезозое

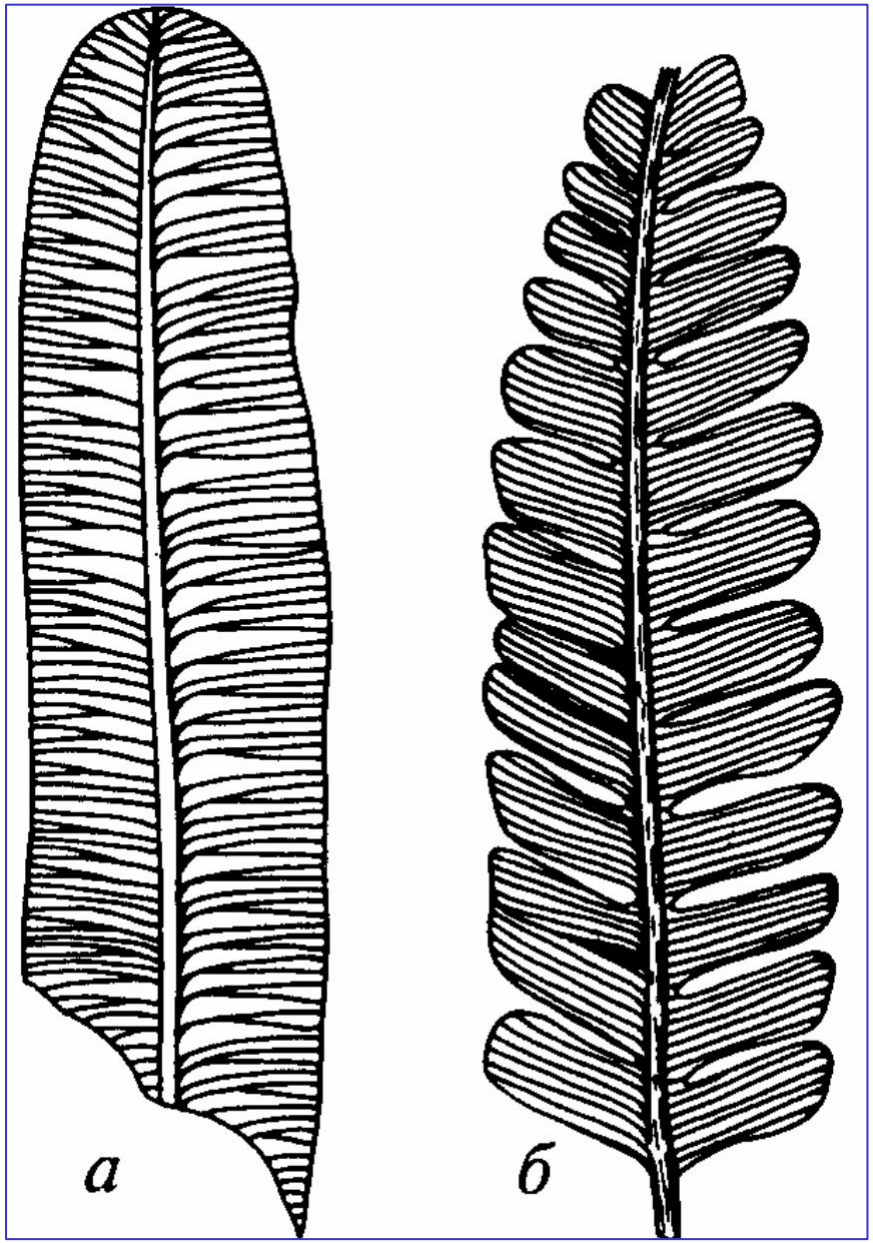

Порядок Cycadales (P_2-Q)

а **— лист типа** ***Taeniopteris*** **(Сз-$К_1$);** ***б*** **—** ***Nilssonia*** **(Т-К)**

Развитие флоры в мезозое

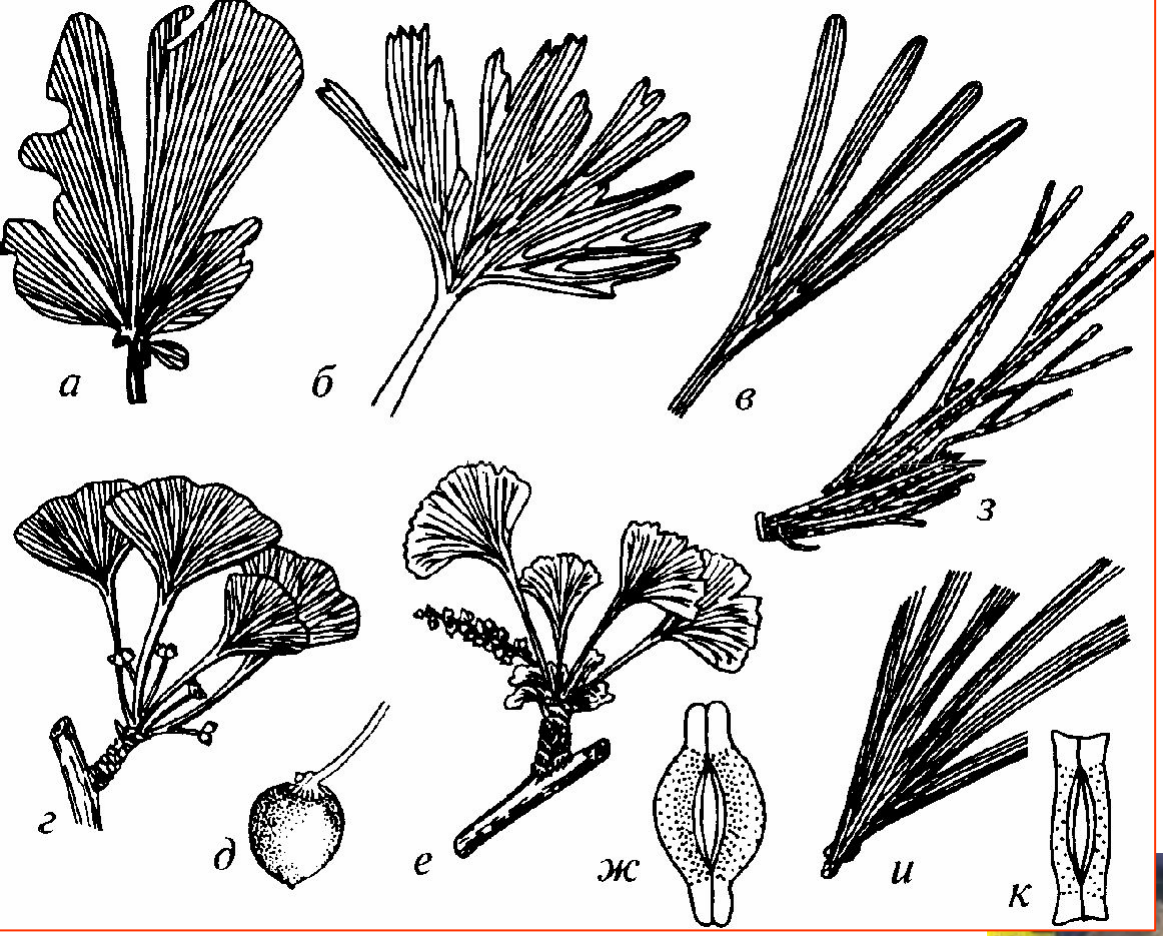

Порядки

Ginkgoales (P-Q),

Czekanowskiales (T_3-K)

Развитие флоры в мезозое

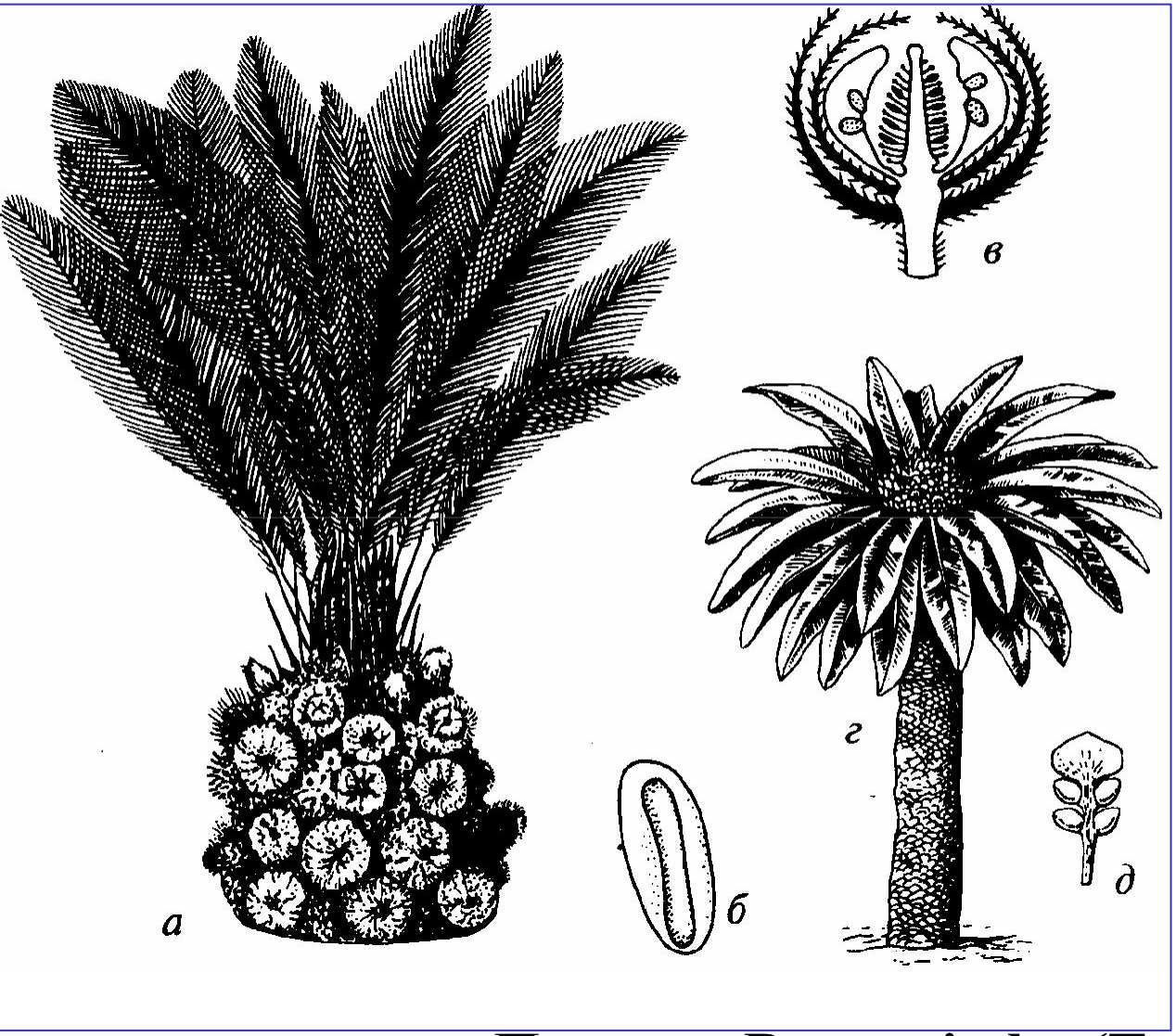

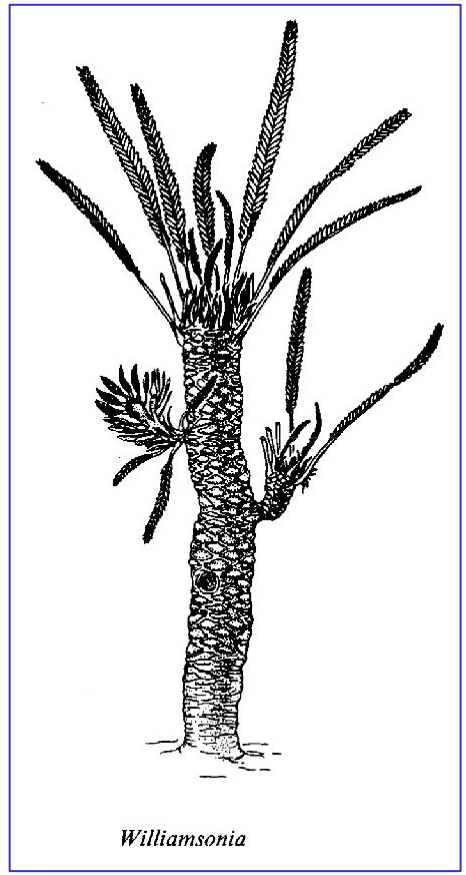

Порядок Bennettitales (T_2-K)

а, *б* — Cycadoidea (J-K): а — реконструкция, *б* — пыльцевое зерно; в — *Williamsoniella* (J), реконструкция обоеполого стробила; г — реконструкция дерева с листьями типа (T_3); *д* — мегаспорофилл с четырьмя семязачатками (*Palaeocycas*, T_3)

Bjuvia

Развитие флоры в мезозое Происхождение покрытосеменных (Magnoliophyta, Angiospermae)

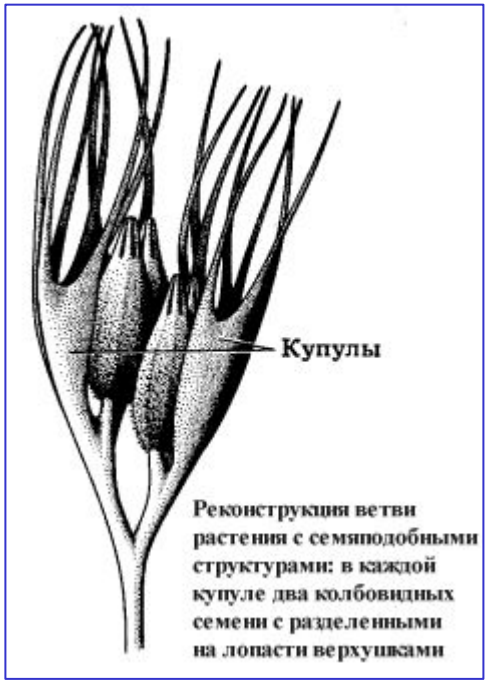

Реконструкция ветви растения с семяподобными структурами: в каждой купуле два колбовидных семени с разделенными на лопасти верхушками

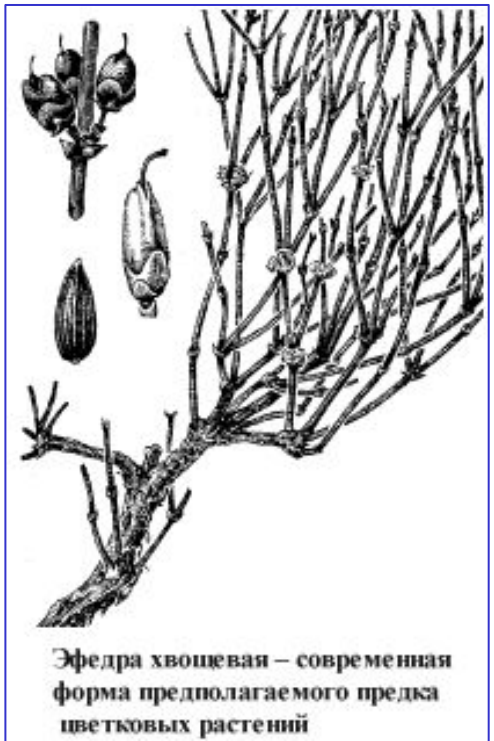

Эфедра хвощевая – современная форма предполагаемого предка цветковых растений

- “Проклятая тайна” (Ч.Дарвин)
- Первое появление - средние широты Северного и Южного полушарий 120–115 млн лет назад (готеривский век раннего мела)
- Несколько крупных центров параллельного развития
- ? связь с рифтами и насекомыми
- Проангиоспермы – вымершие гнетовые (*Eoantha*) ?
- ? произошли от беннеттитовых

Развитие флоры в мезозое. Покрытосеменные

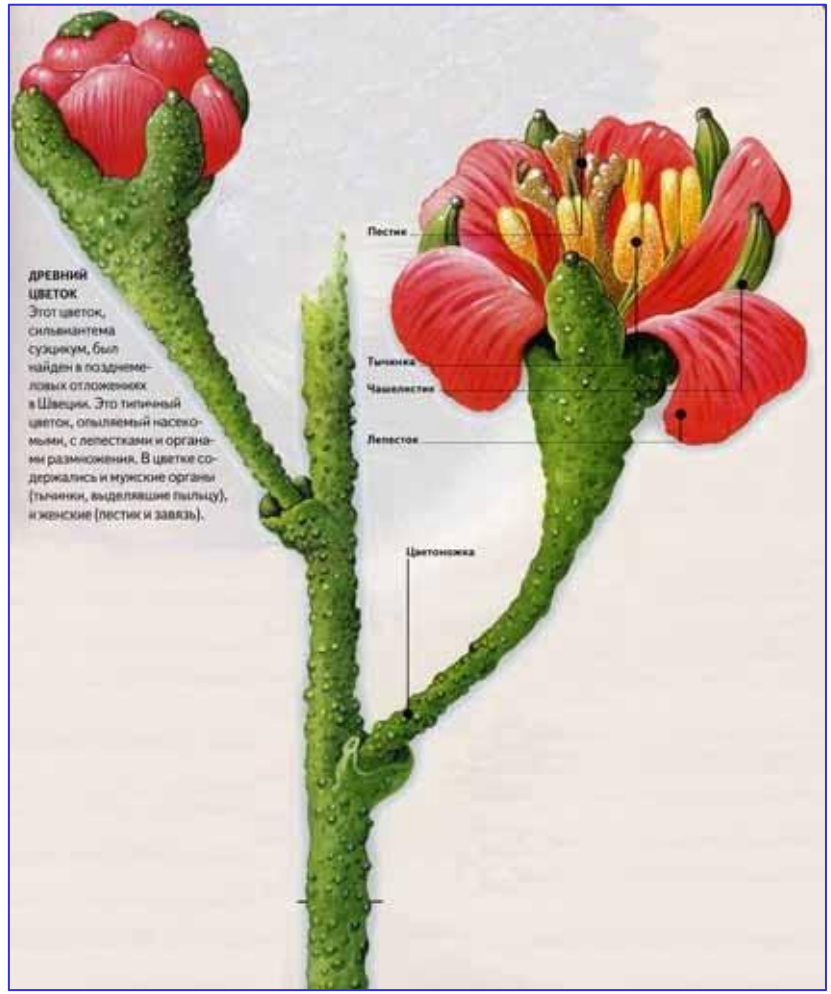

- *Archefructus*, K_1, Китай

- *Sylviantema*, K_2, Швеция

Развитие жизни в мезозое

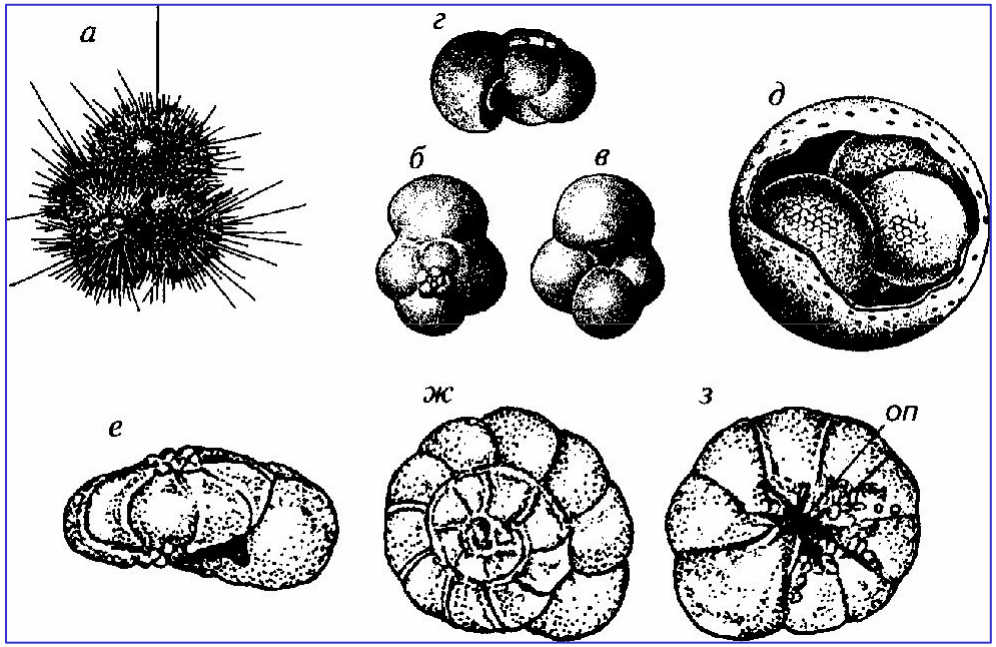

- **Появление планктонных фораминифер в J_1**

- **Кризис на рубеже мезозоя и кайнозоя**

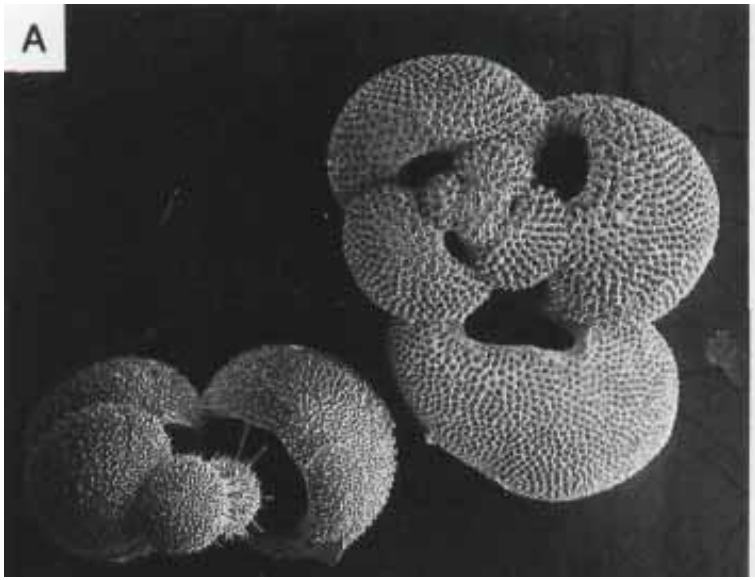

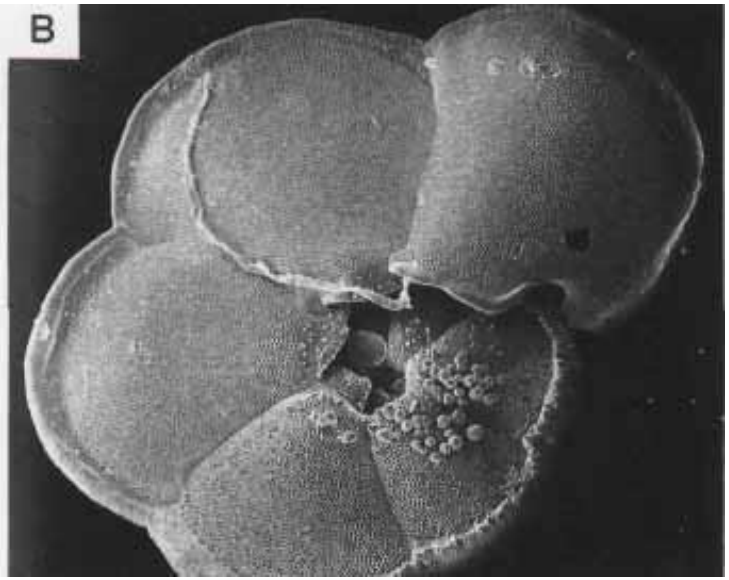

Развитие жизни в мезозое

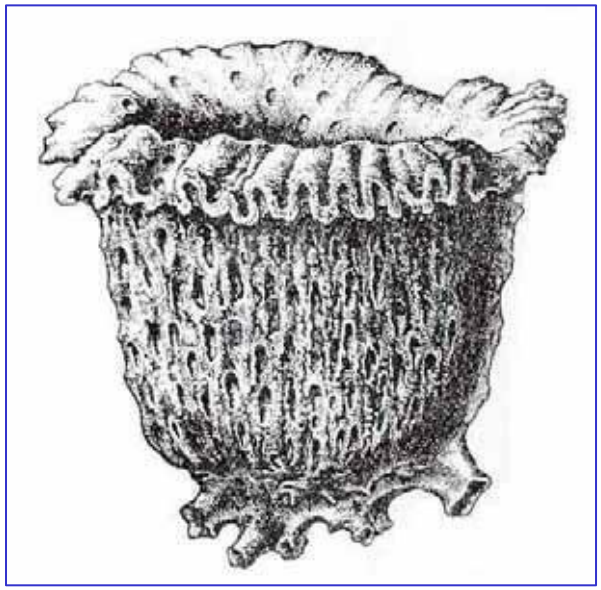

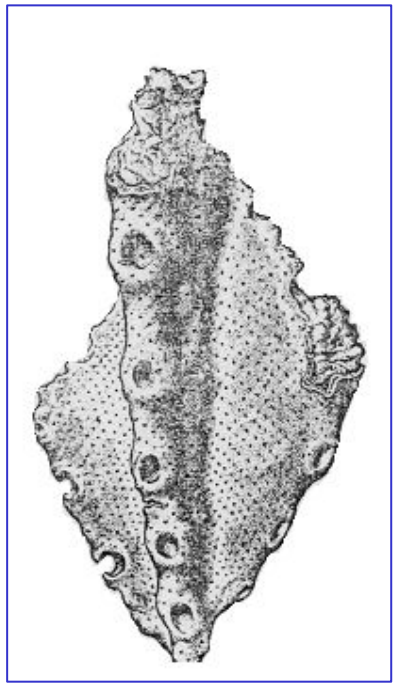

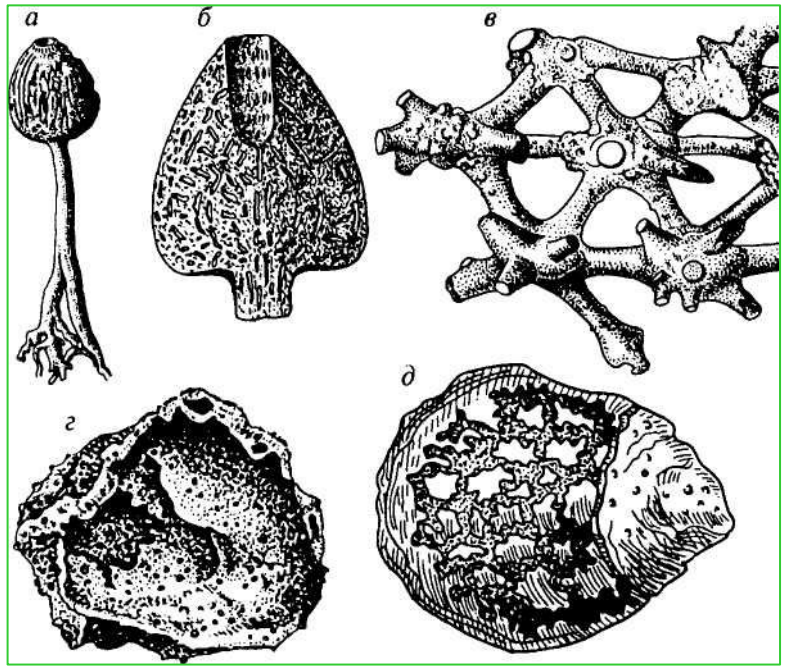

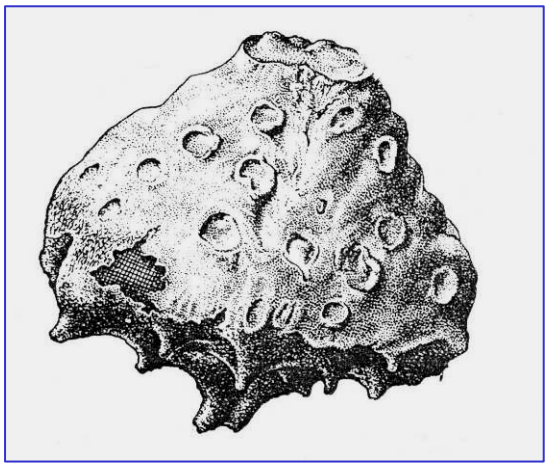

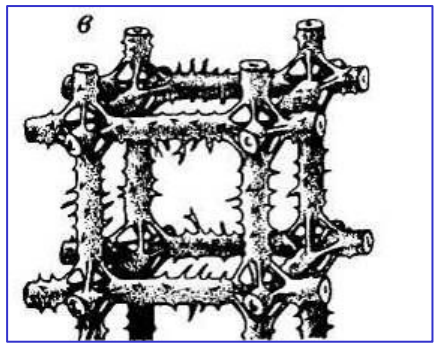

- **Кремневые губки**
- **Образование «губковых полей»**

Развитие жизни в мезозое

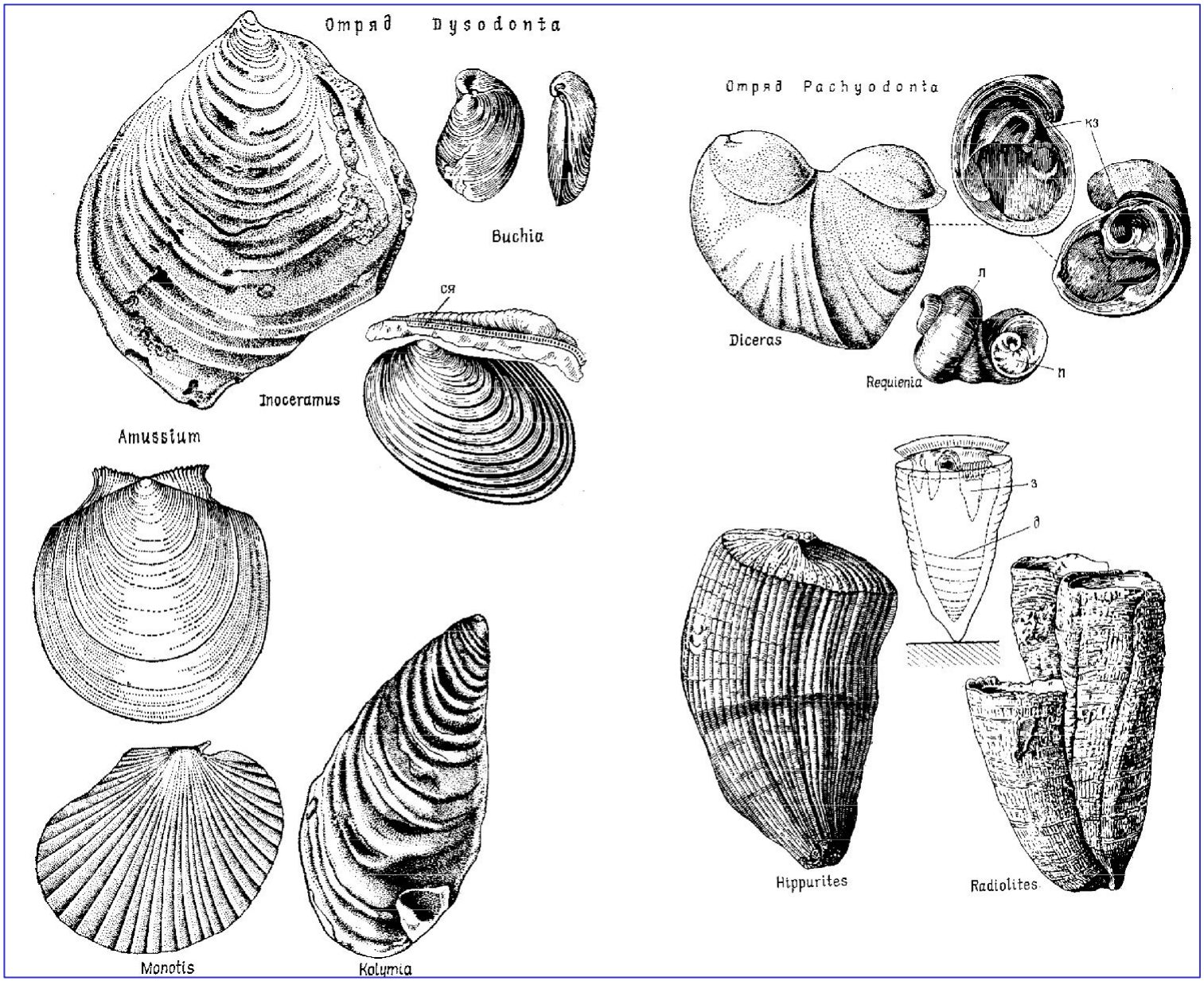

Двустворки

Развитие жизни в мезозое. Гастроподы

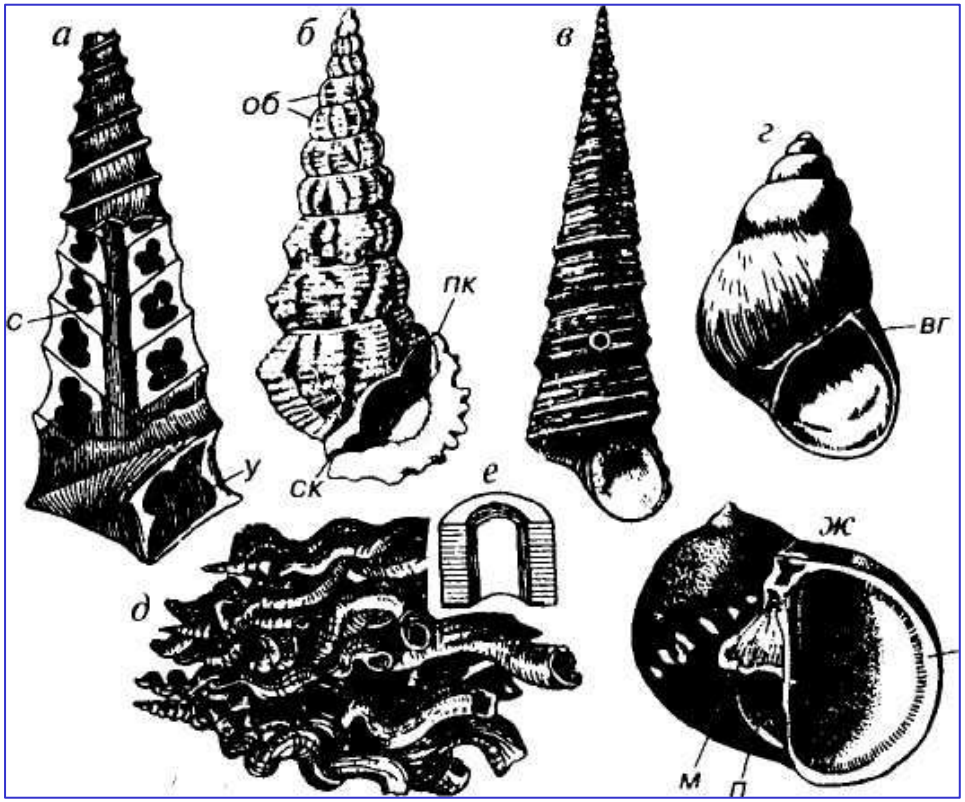

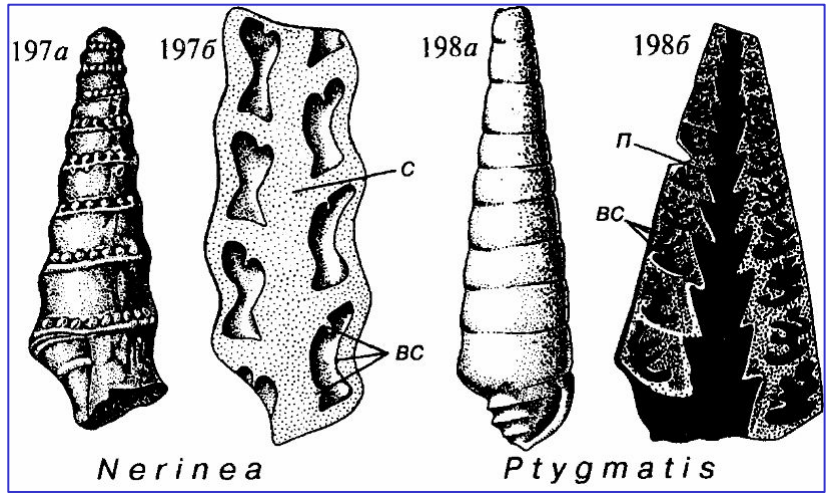

Отряд Mesogastropoda (O-Q)

***Nerinea* (J-K)**

Развитие жизни в мезозое

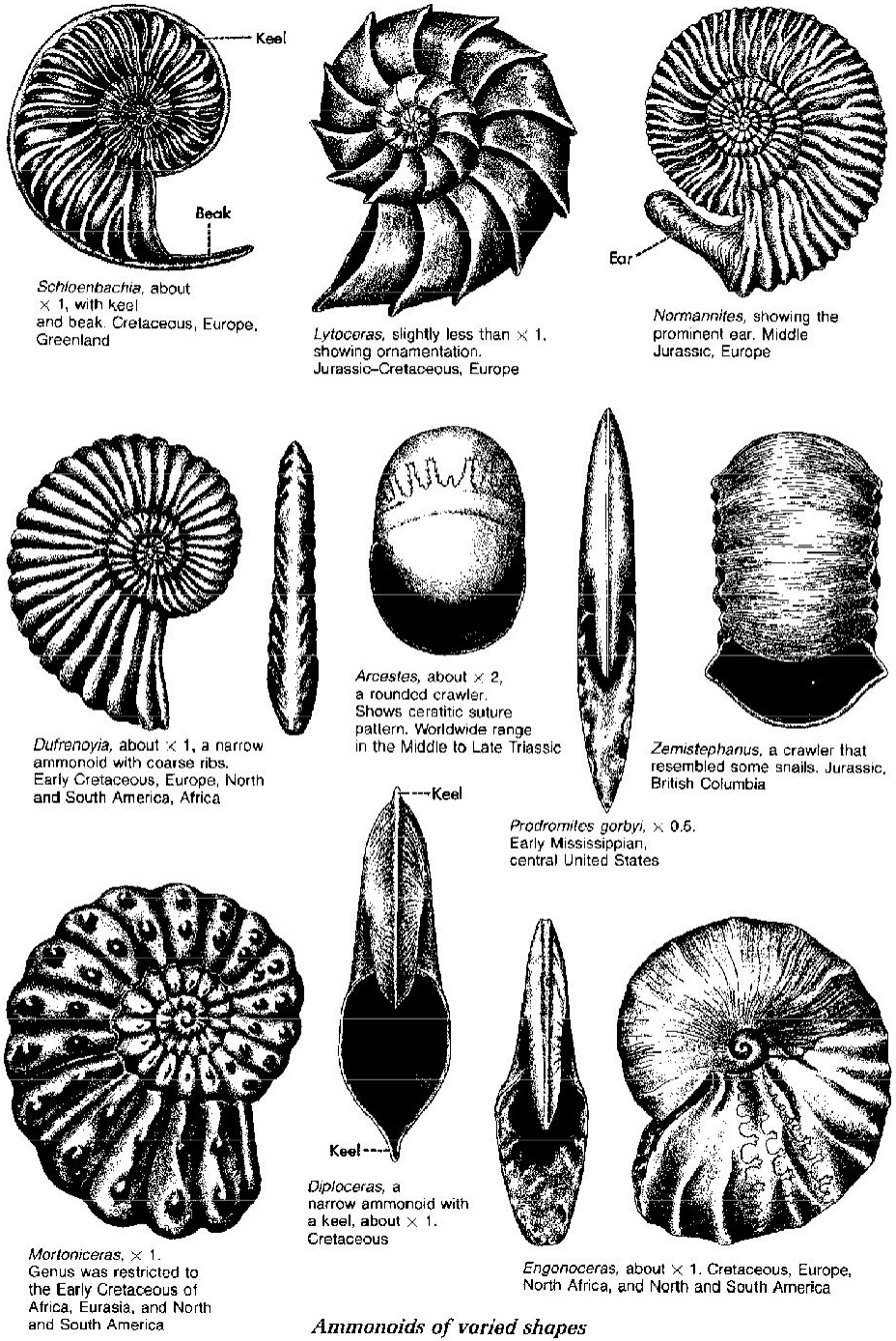

Аммониты

Развитие жизни в мезозое

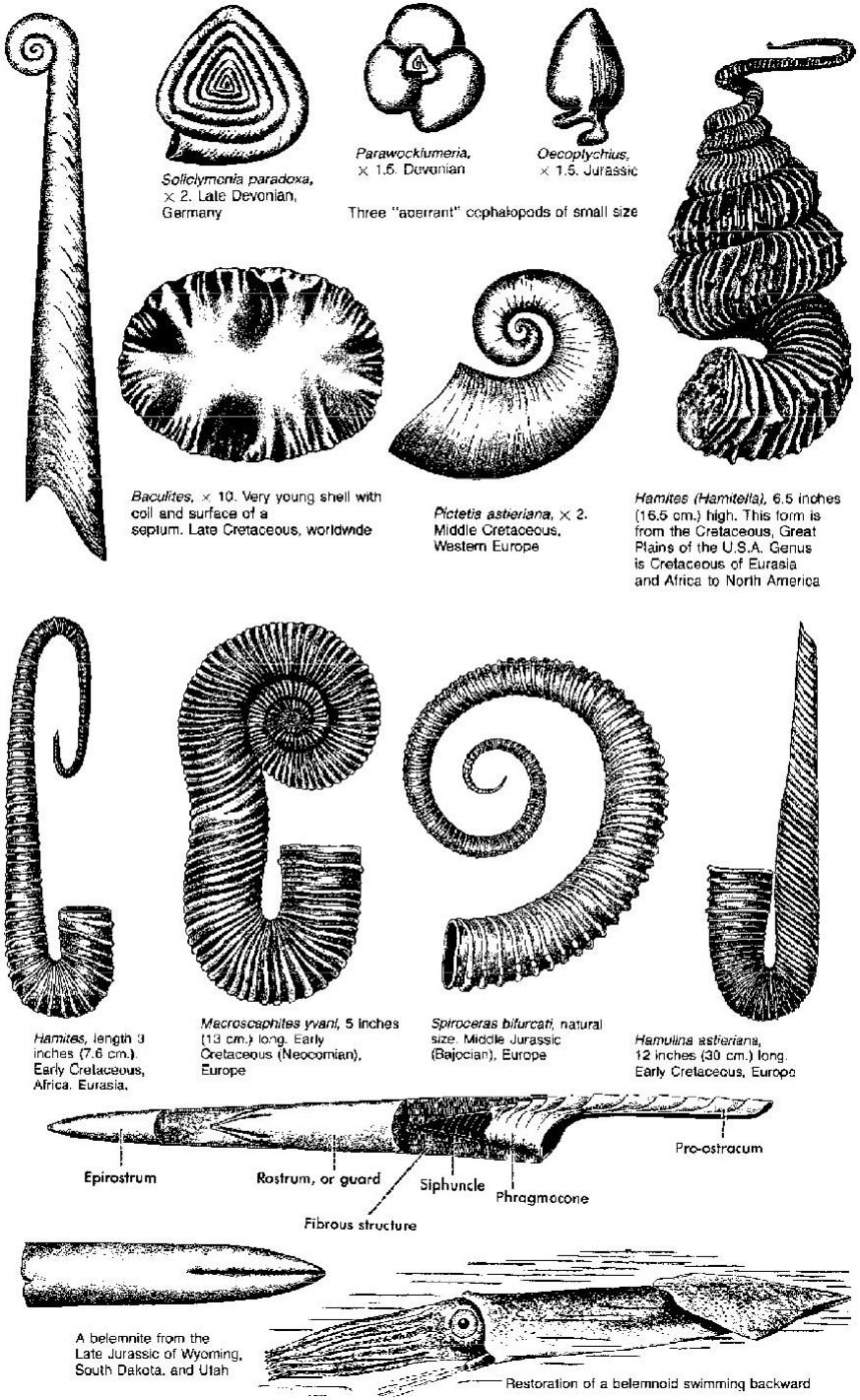

Аммониты, белемниты

Развитие жизни в мезозое

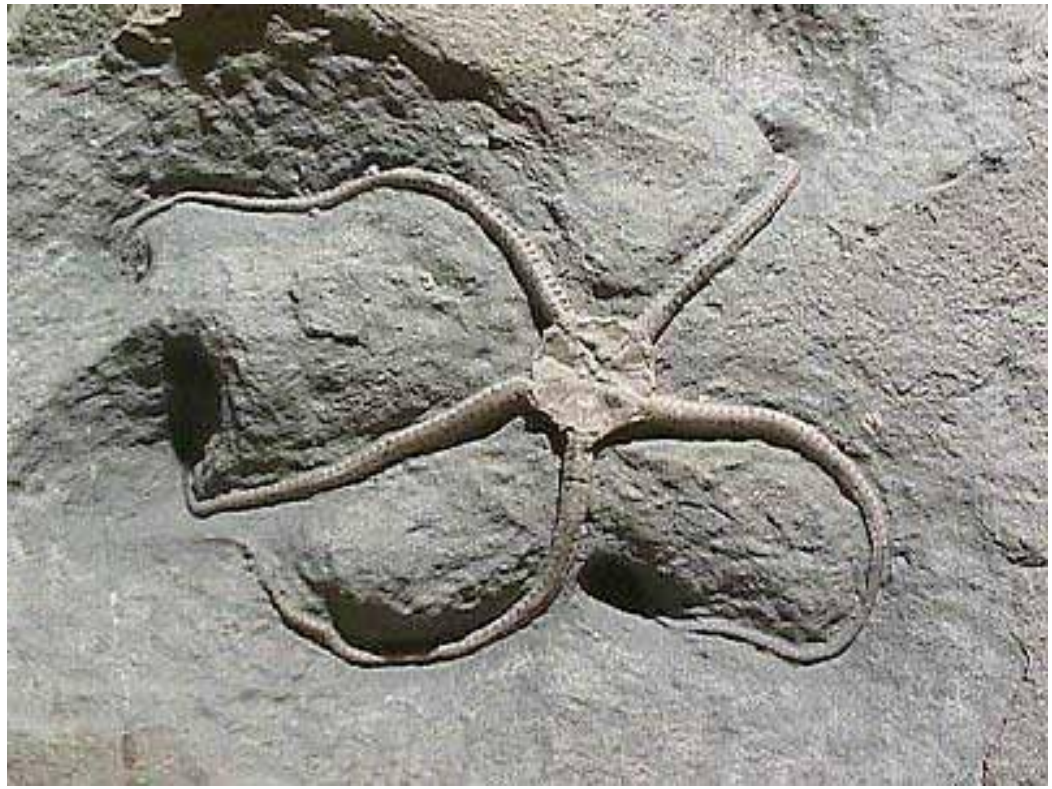

Иглокожие

Развитие жизни в мезозое

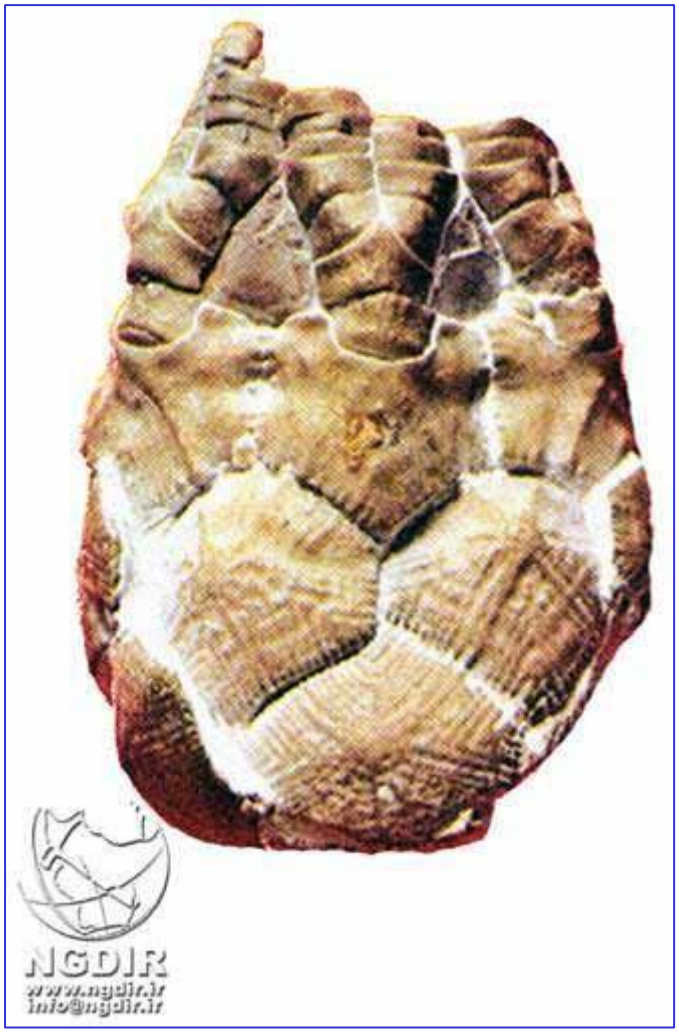

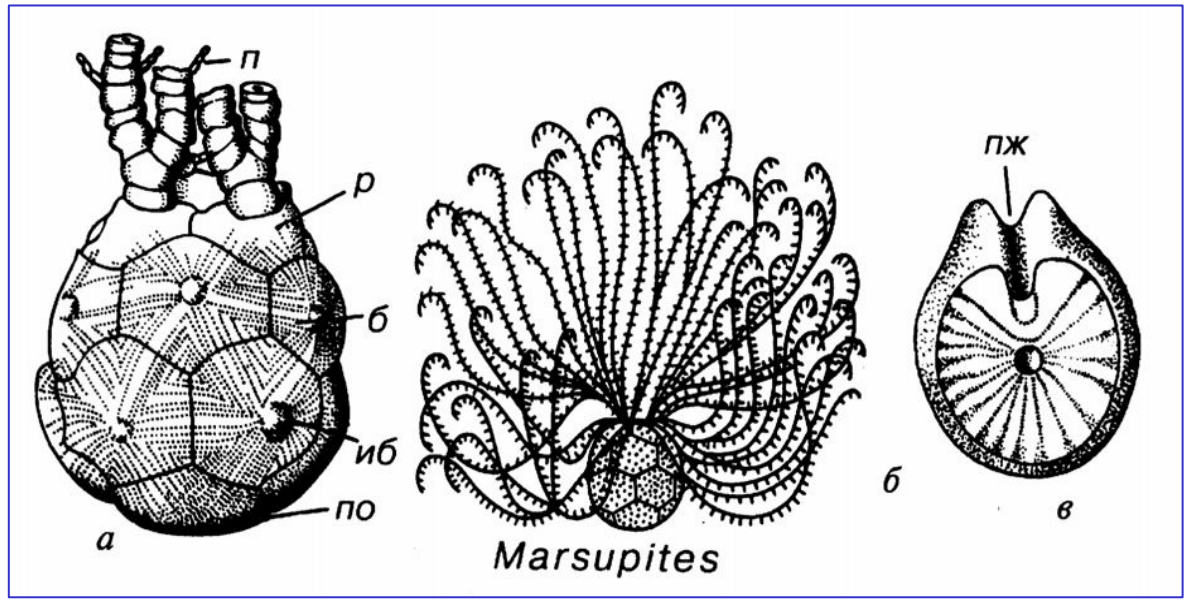

Бесстебельчатые морские лилии: *Marsupites*

Развитие жизни в мезозое

Кораллы:

Hexacoralla (T-Q)

Octocoralla (V?, O-S, K-Q)

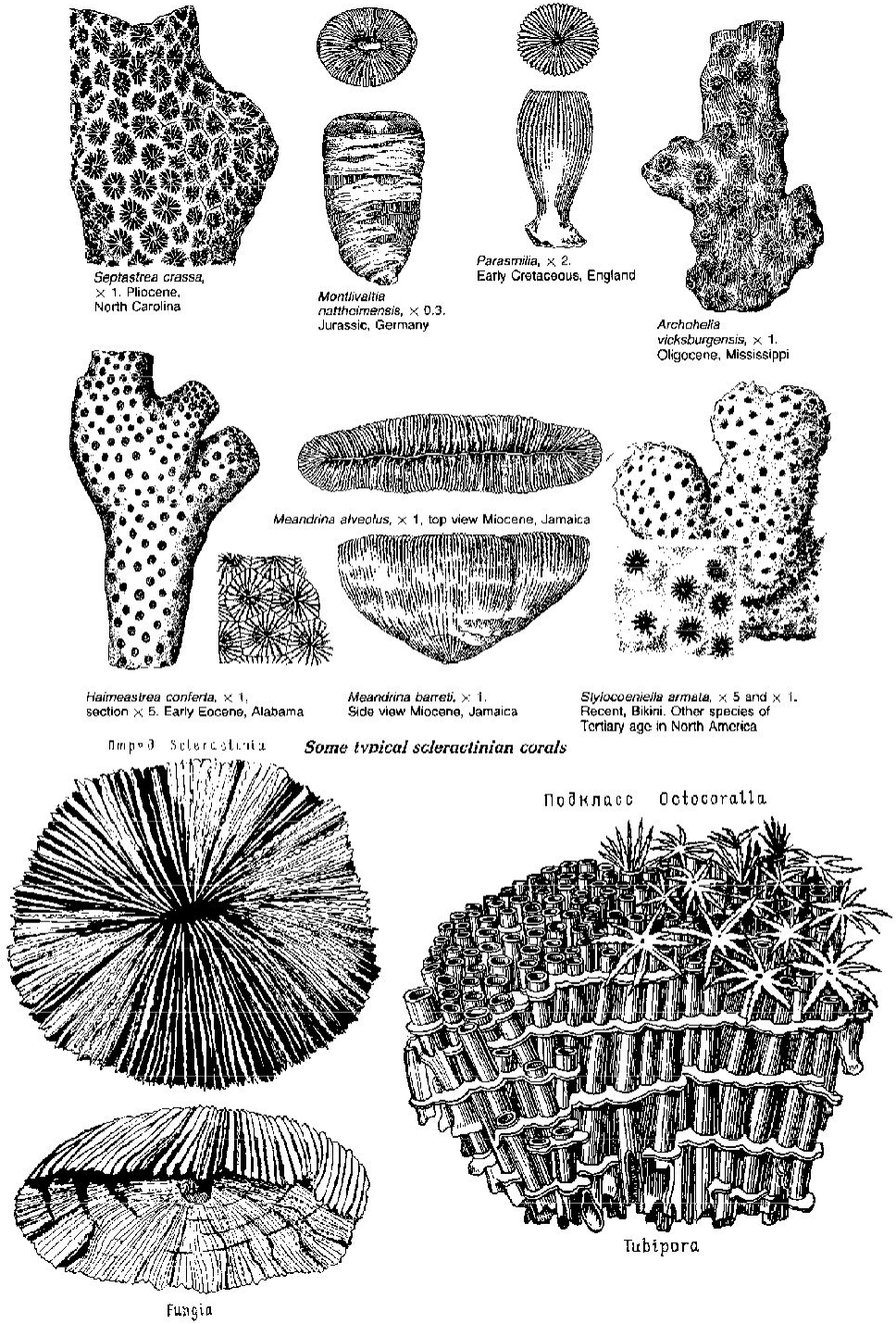

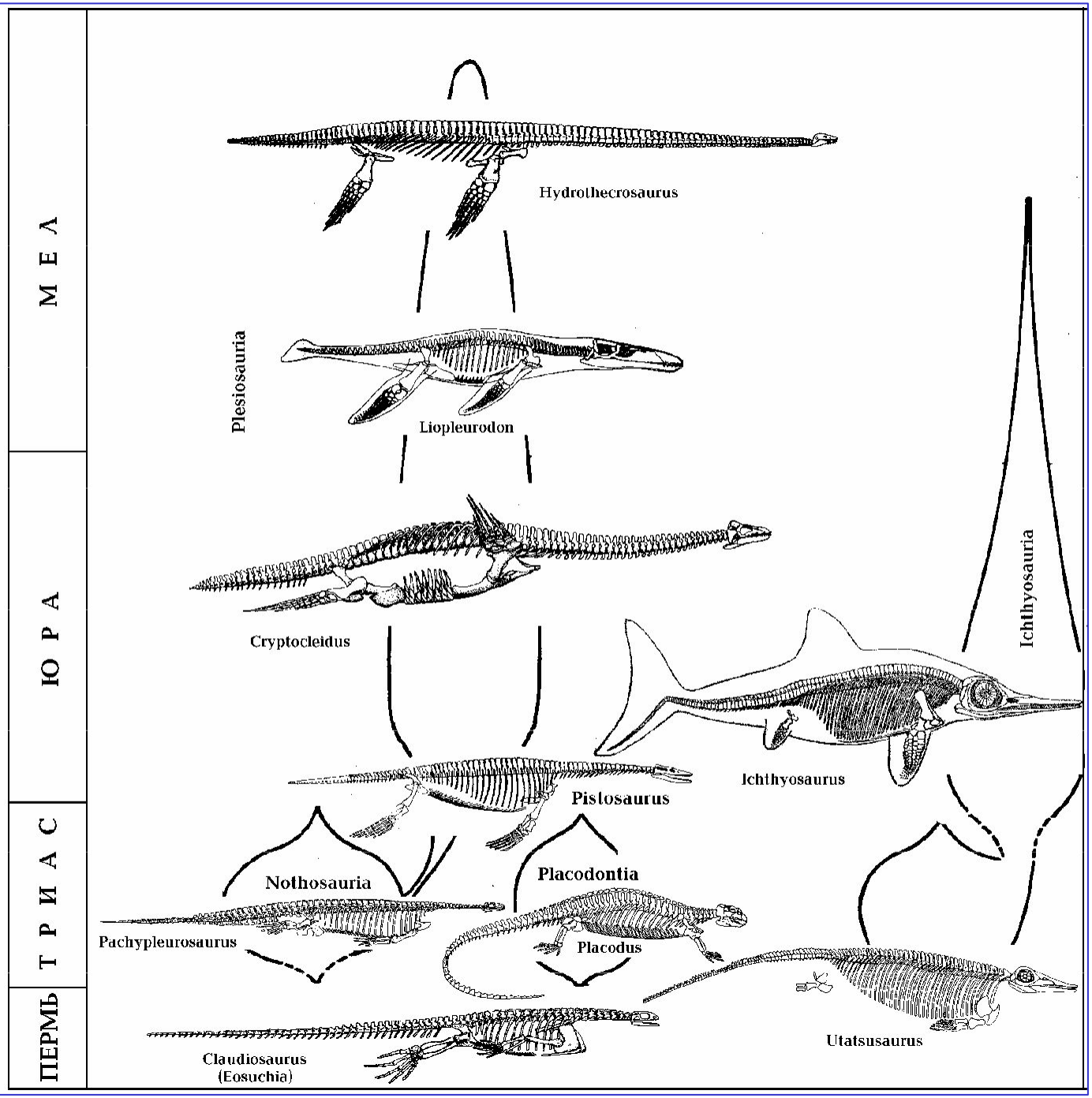

Развитие рептилий

Морские рептилии: Sauropterygia, Placodontia, Ichtyosauria

Развитие рептилий

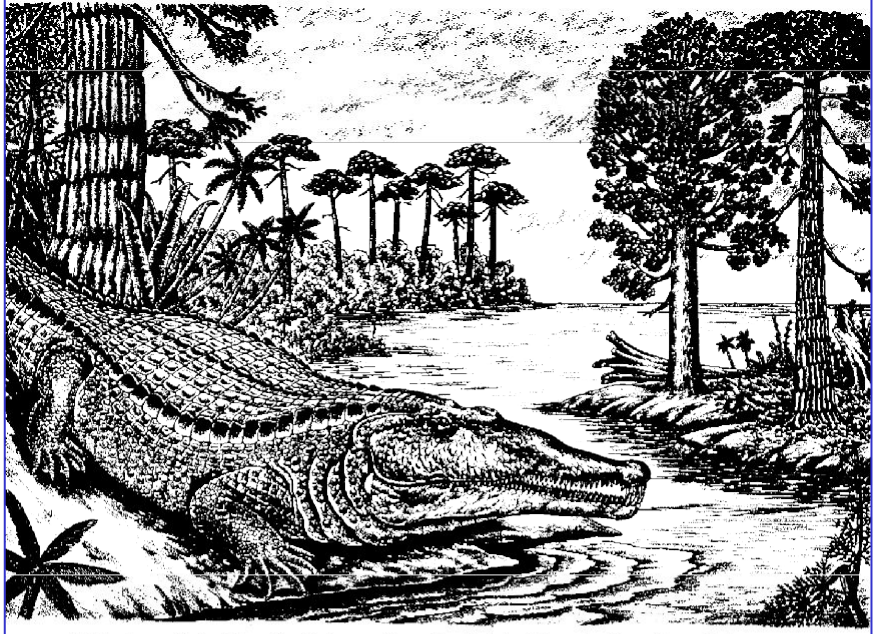

Rutiodon, *a Late Triassic phytosaur from the Painted Desert, of northern Arizona; skull 42 inches (107 cm.) long. The plants include cycads, calamites, ferns, and araucarians. The tree at the extreme right is* Araucarioxylon; *to the left of it is* Woodworthia

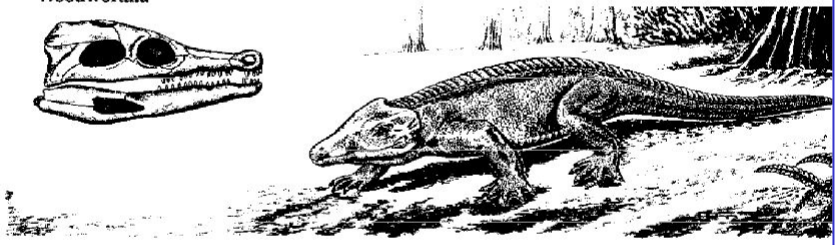

Protosuchus, *an ancestral crocodile from the Early Jurassic of Arizona, about 30 inches (76 cm.) long*

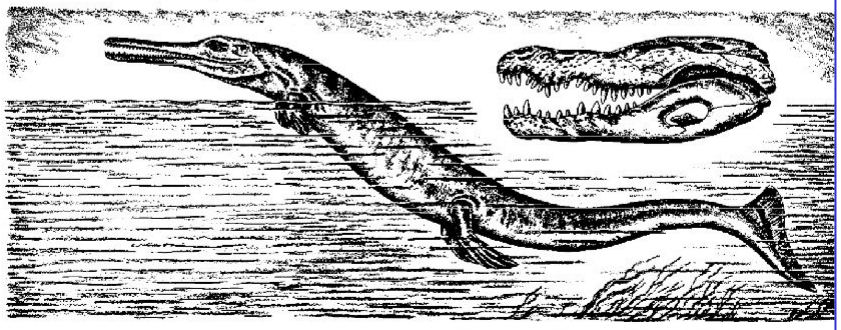

Geosaurus, *a Late Jurassic marine mesosuchian crocodile (metriorhynchid) from Central Europe and Argentina with paddles and shark-like tail. Length 5 feet 8 inches (1.7 m.). At the right, skull of* Alligator thomsoni, *a freshwater reptile from the Late Miocene of western Nebraska. Length 14 inches (36 cm.)*

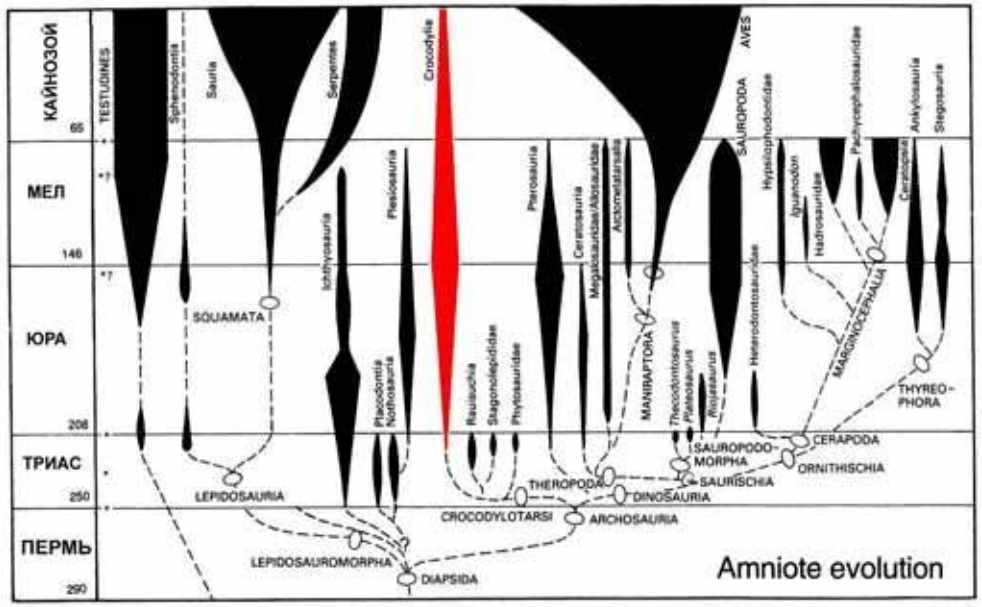

Примитивные архозавры: Crocodylia

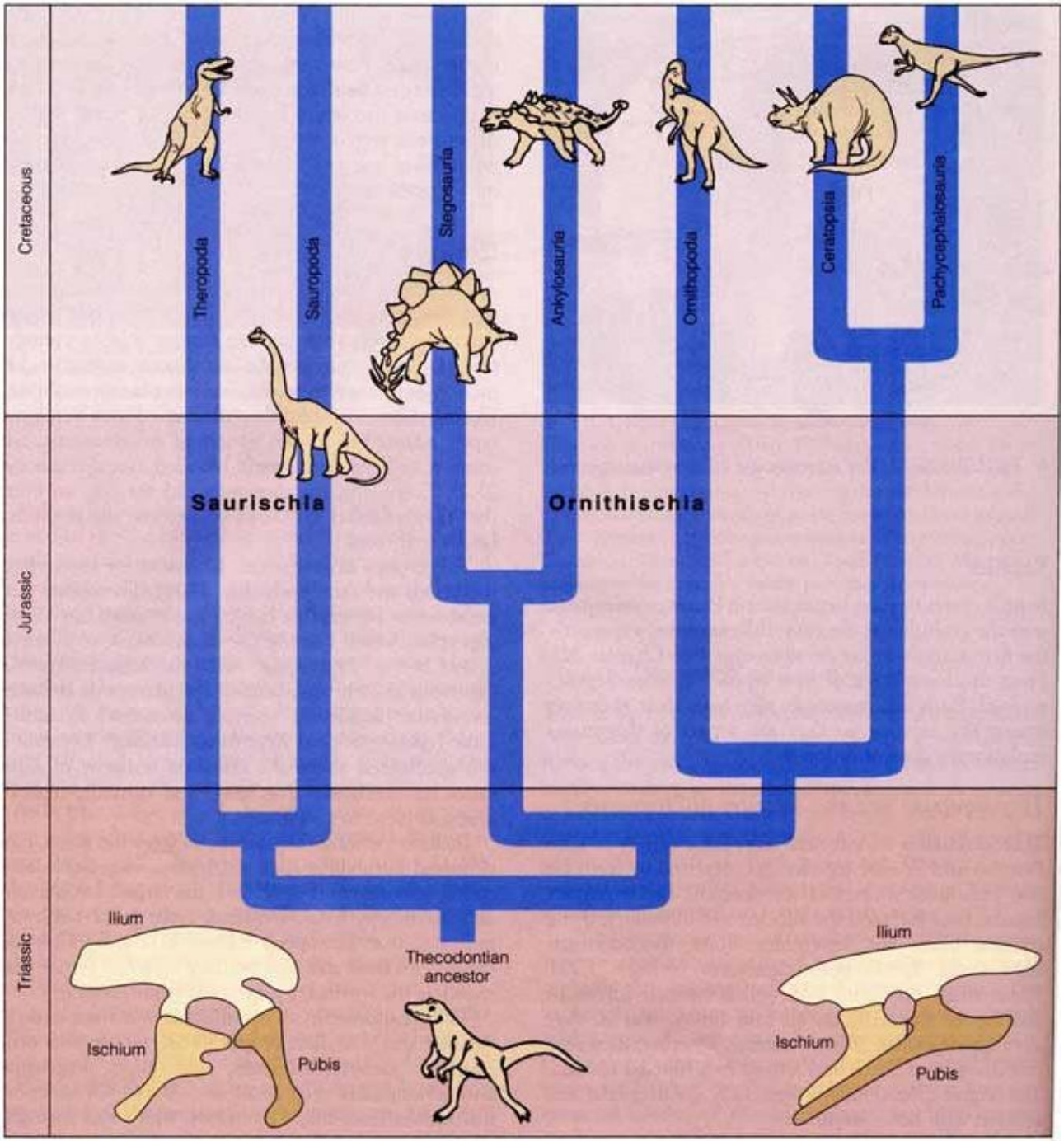

Эволюция динозавров

Динозавры

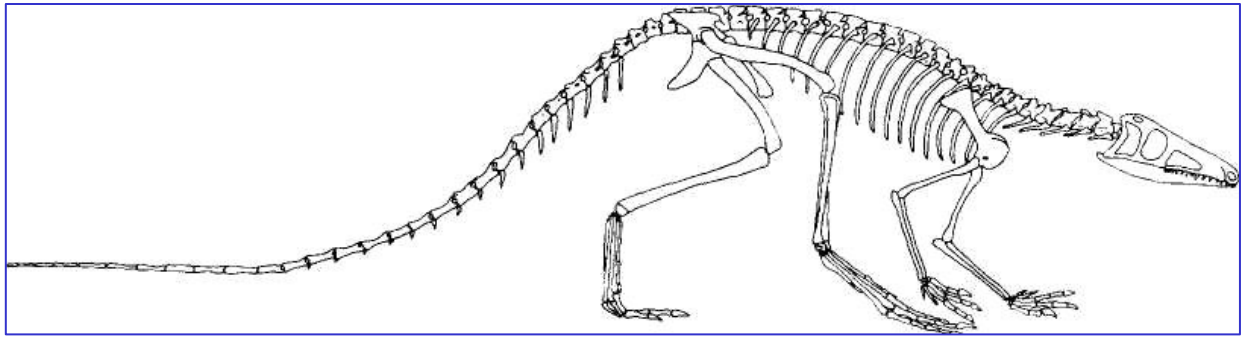

Текодонт *Lagosuchus*, T_2 Ю. Америки

Saurischia – ящеротазовые динозавры - род *Staurikosaurus* (А), таз похож на таз текодонтов типа *Lagosuchus* (Б)

Ornithischia – птицетазовые динозавры - род *Heterodontosaurus* (В)

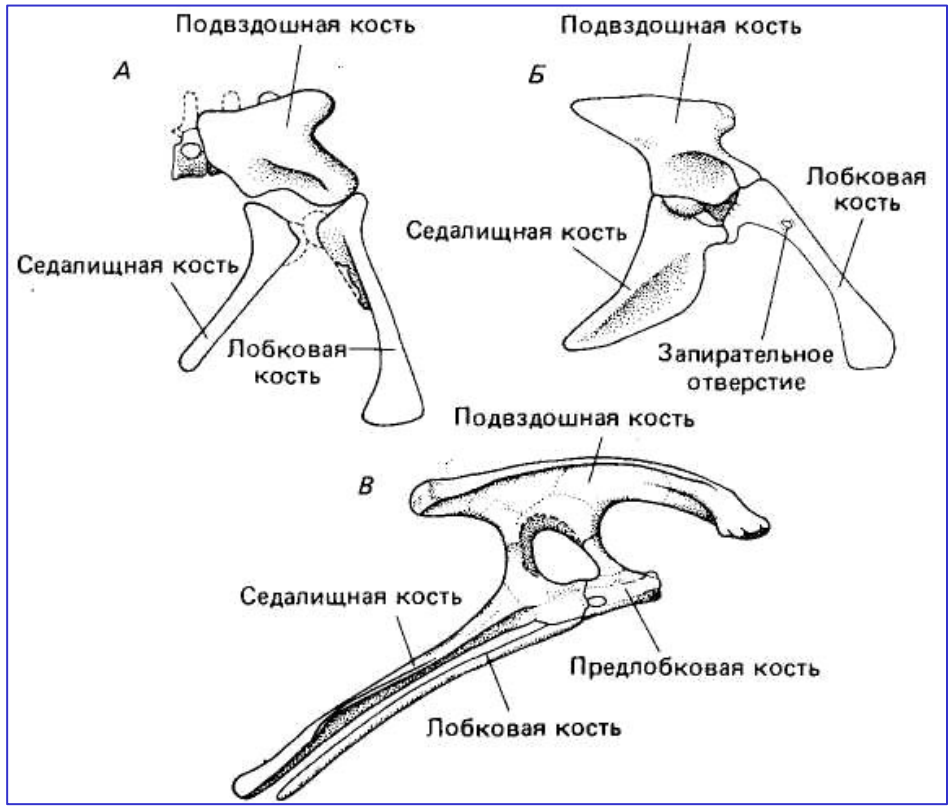

Saurischia

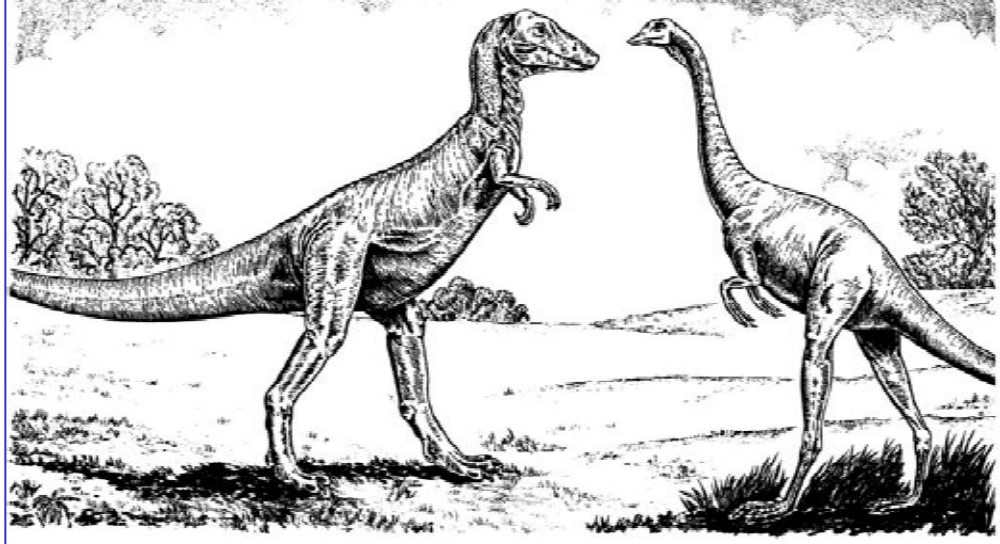

(Right) Struthiomimus, *the "ostrich mimic," of Cretaceous Alberta, Canada. Height 8 to 9 feet (2.4–2.7 m.). (Left) an early species of* Gorgosaurus, *7 feet (2.1 m.) high at the hips. Cretaceous of Alberta*

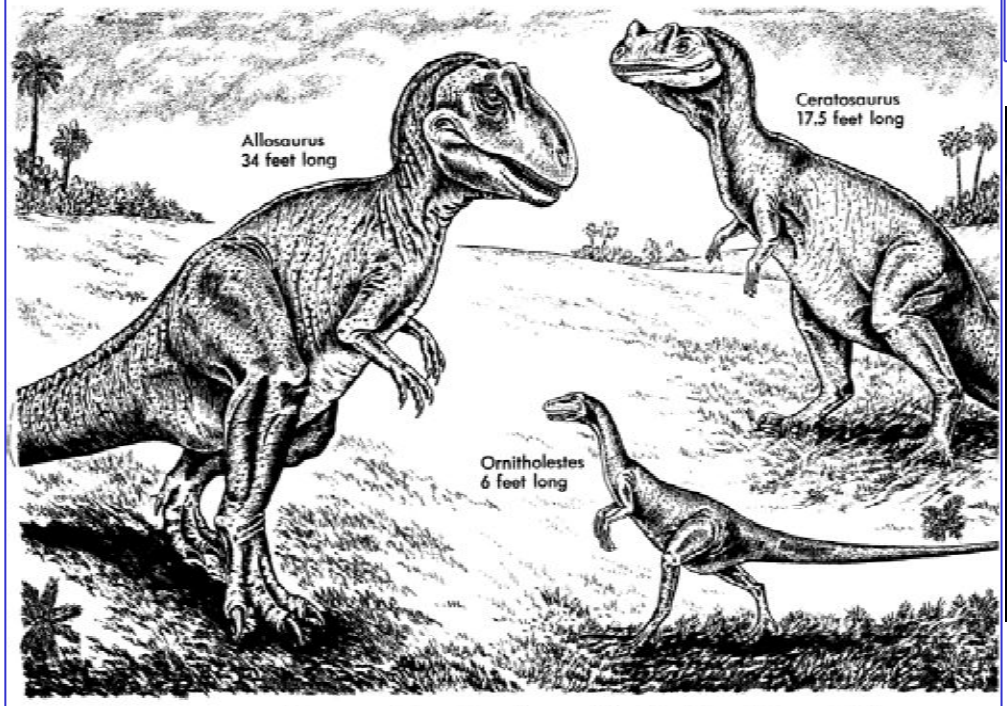

Three carnivorous dinosaurs of Late Jurassic age. They lived in what now is the Rocky Mountains region of the western United States. The largest, Allosaurus, *was 34 feet (10.4 m.) long;* Ceratosaurus *was 17.5 feet (5.3 m.) long; and the smallest,* Ornitholestes, *was 6 feet (1.8 m.) long*

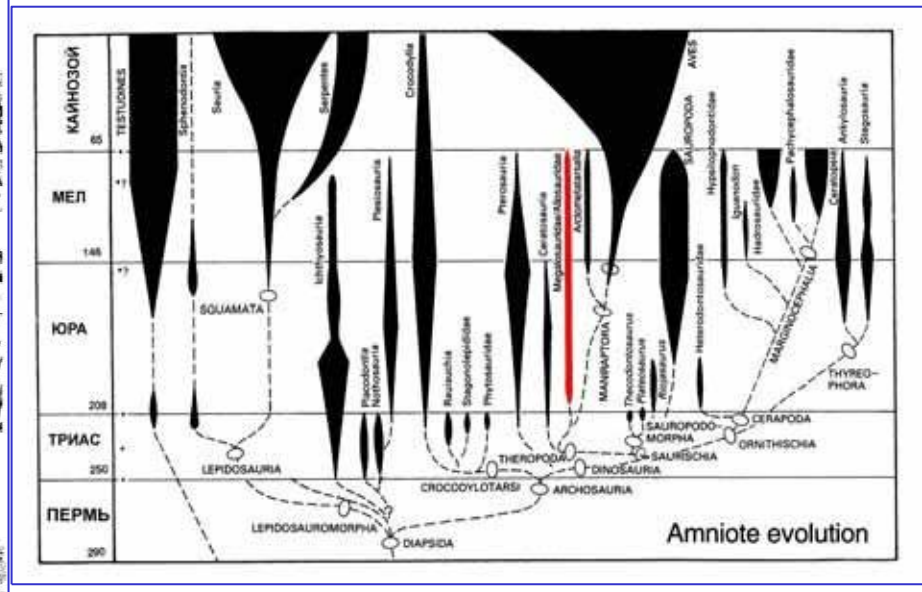

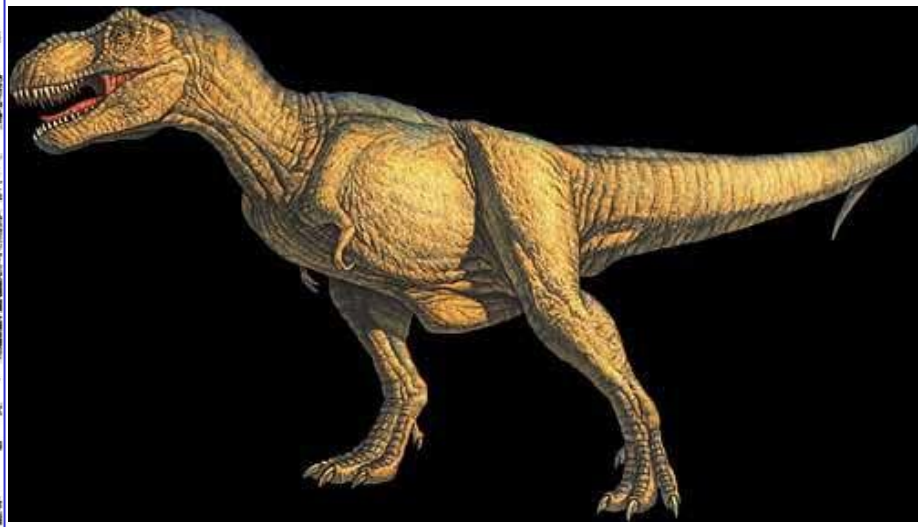

Megalosauridae и др.

Saurischia

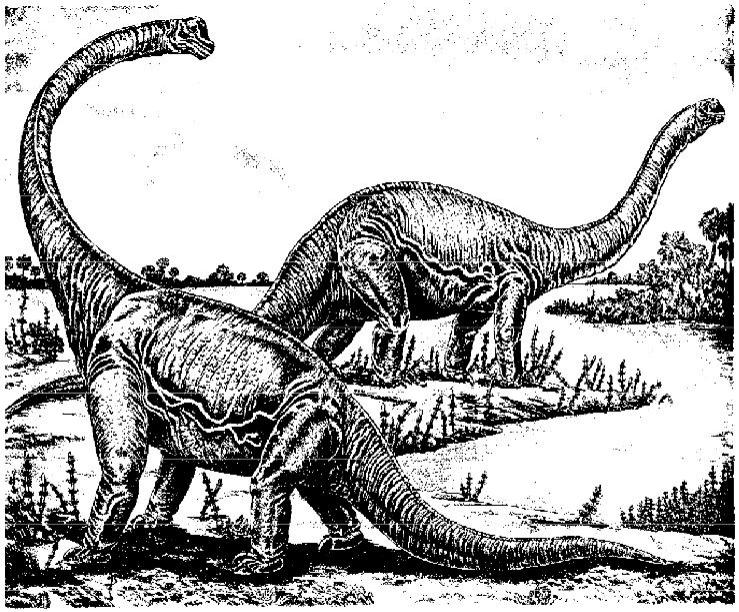

Brachiosaurus *(left) and* Apatosaurus, *the brontosaur (right), were two of the largest "lizard-hipped" dinosaurs. Both lived in Colorado and adjacent regions during Morrison times.* Brachiosaurus *also inhabited central Africa. Since this restoration was drawn, it has been learned that the skull of* Apatosaurus *was actually quite similar to that of* Diplodocus, *and not* Camarasaurus *as shown here*

Apatosaurus *wading with its forelegs but swimming with its hind legs. Below* Apatosaurus *is* Diplodocus *wading in shallow water; its tail is half afloat*

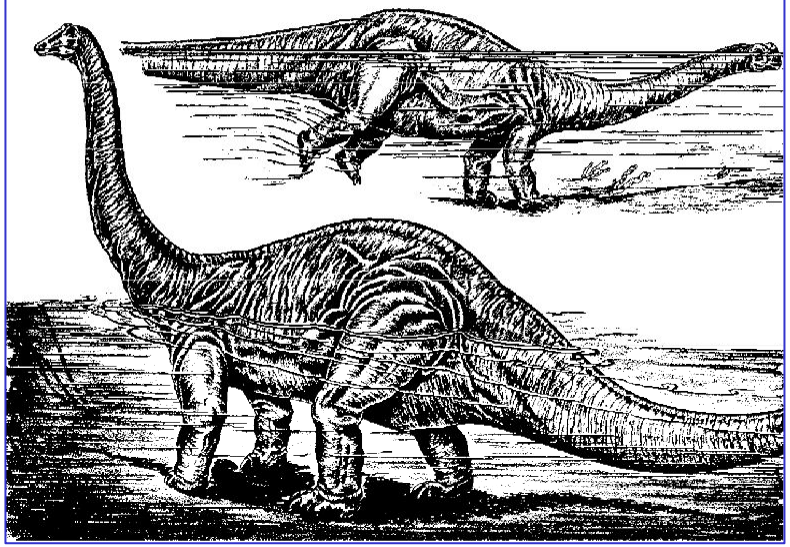

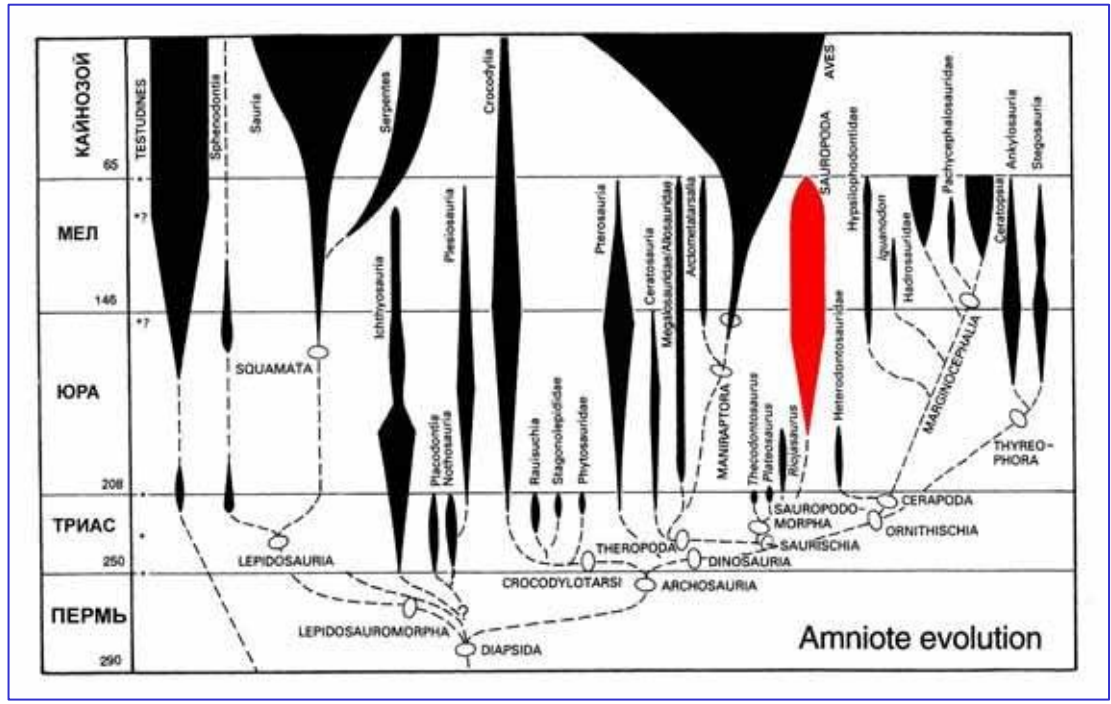

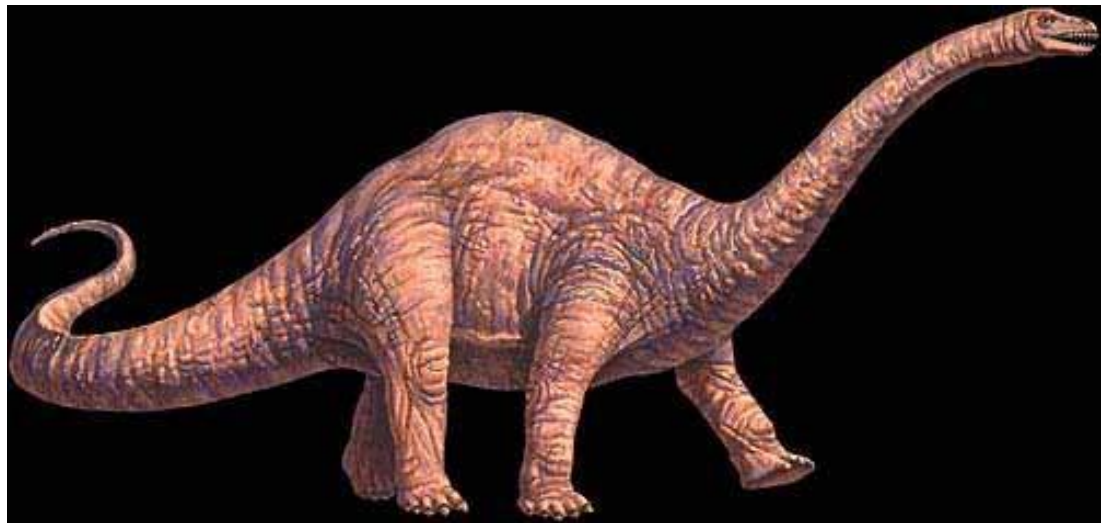

Sauropoda

Ornithischia

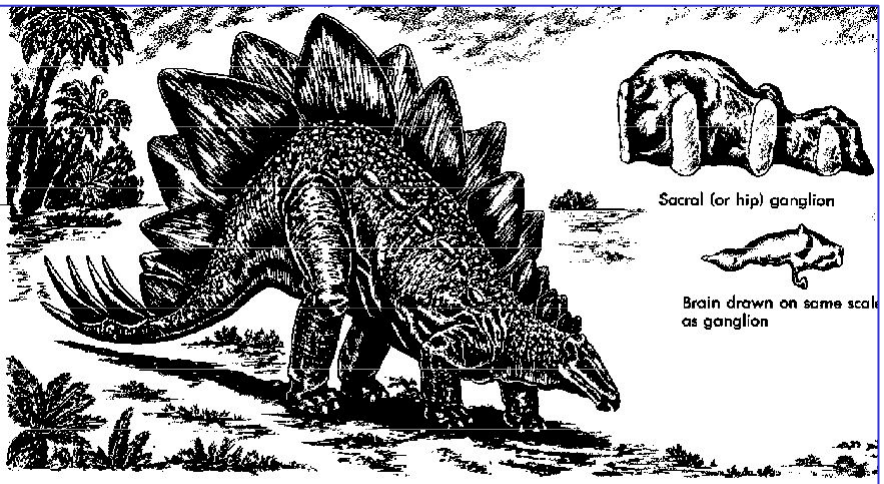

Stegosaurus, *a Jurassic armored dinosaur of western United States; 18 to 25 feet (5.5–7.6 m.) long. This reptile is famous for its sacral ganglion, or "second brain"*

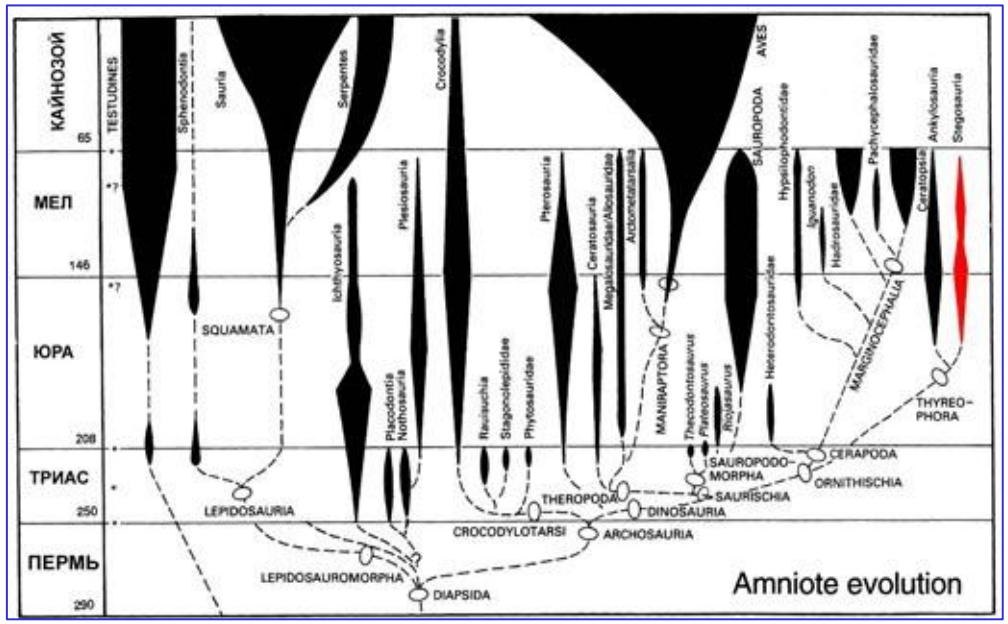

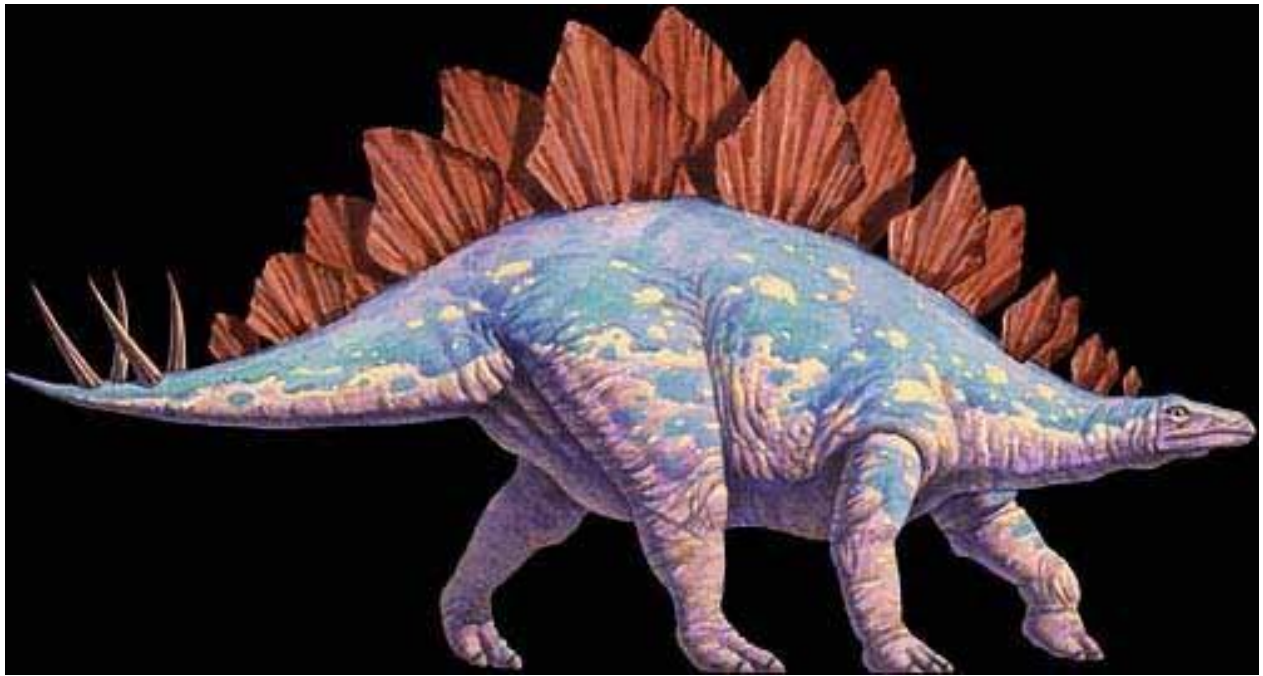

Stegosauria

Ornithischia

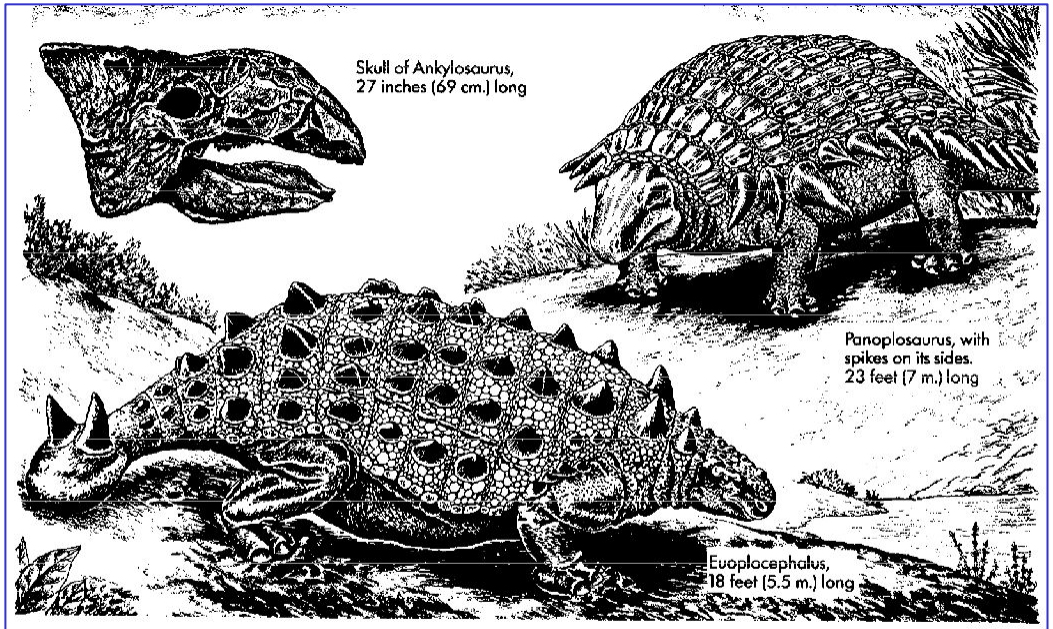

Three armored dinosaurs of Cretaceous age, from western United States and Canada

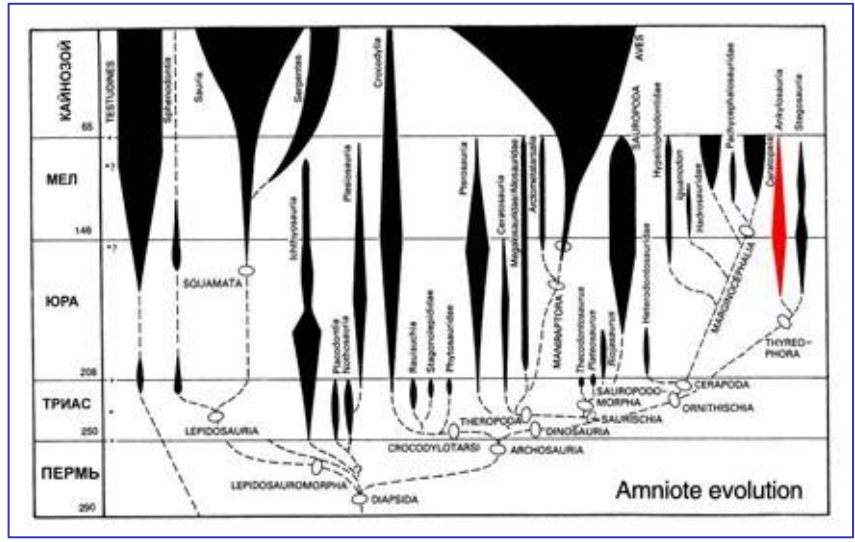

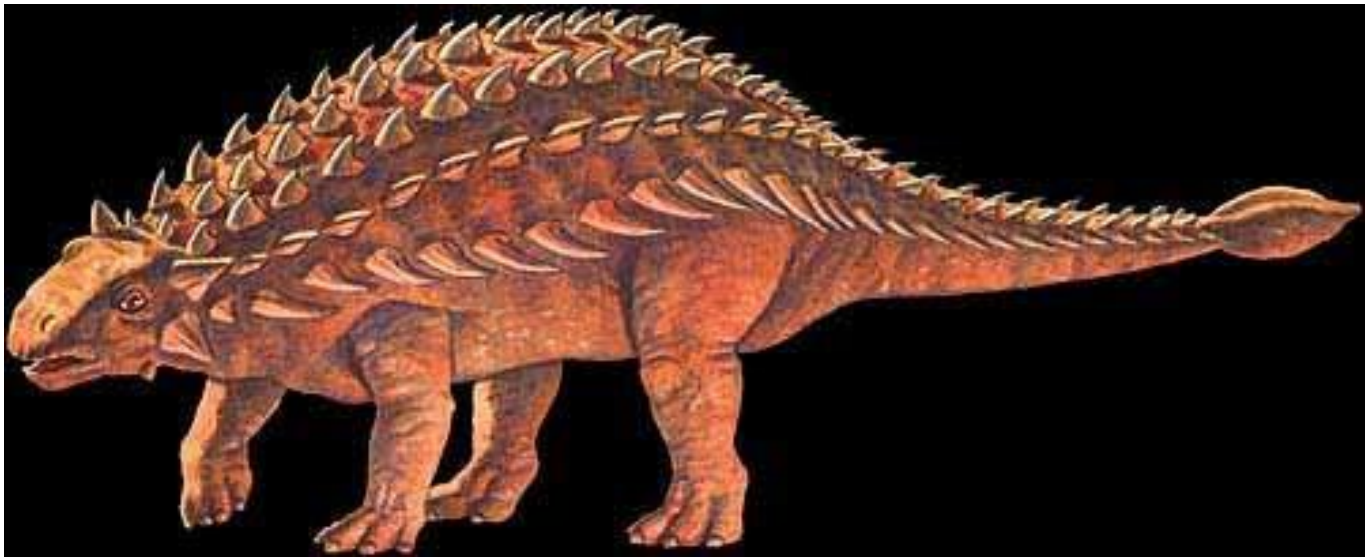

Ankylosauria

Ornithischia

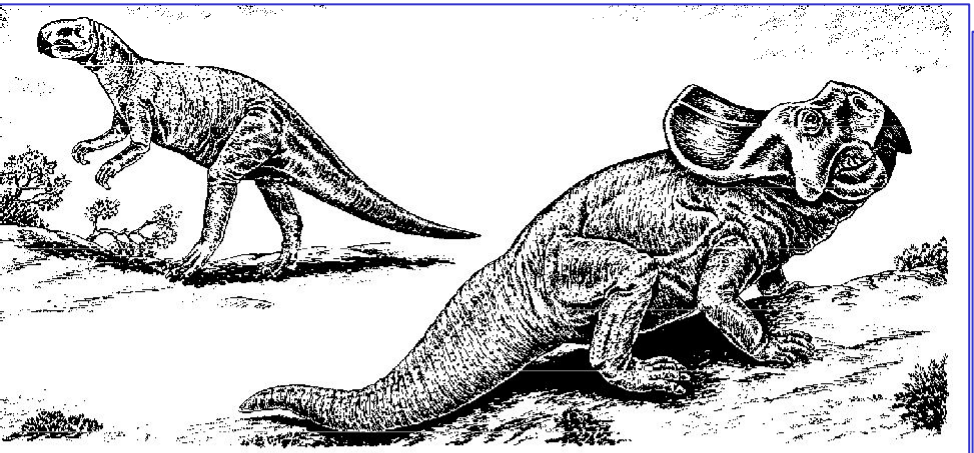

(Left) Psittacosaurus, *4 feet (1.2 m.) long, was a very primitive frilled dinosaur.*
(Right) Protoceratops, *5 to 6 feet (1.5–1.8 m.) long, had a frill but almost no horn*

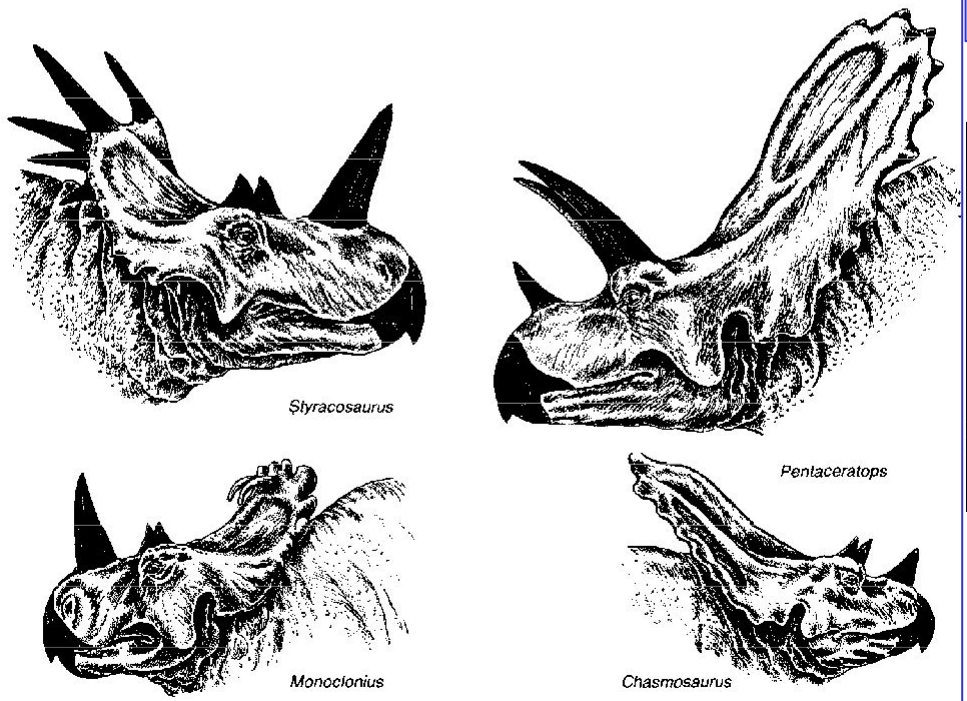

Head of four large ceratopsians, or dinosaurs with beaks, neck frills, and horns. Late Cretaceous of North America. All about × 1/30

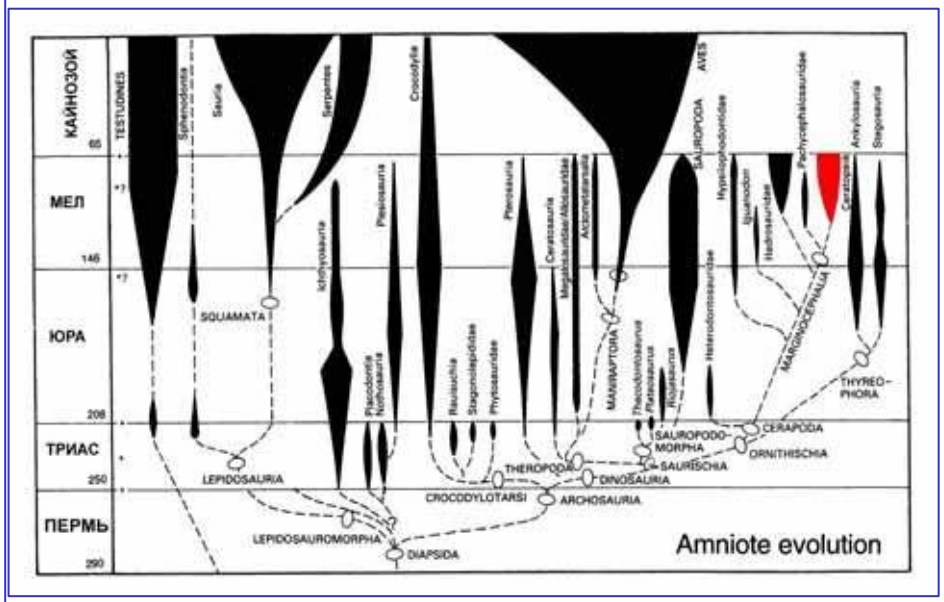

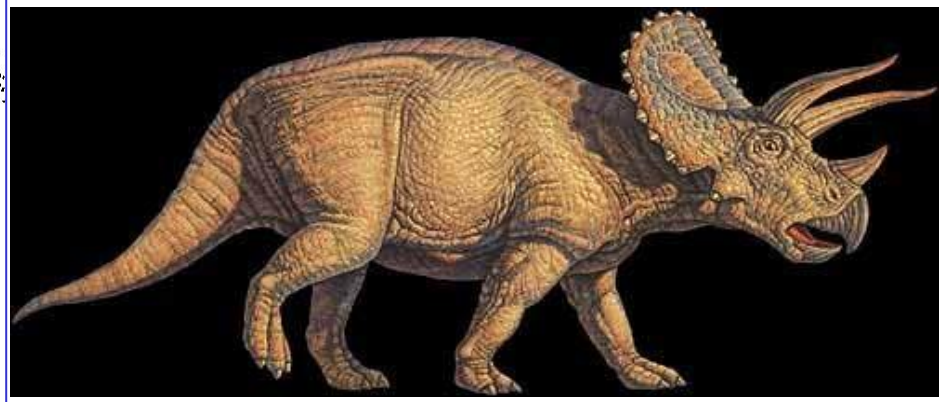

Ceratopsia

Ornithischia

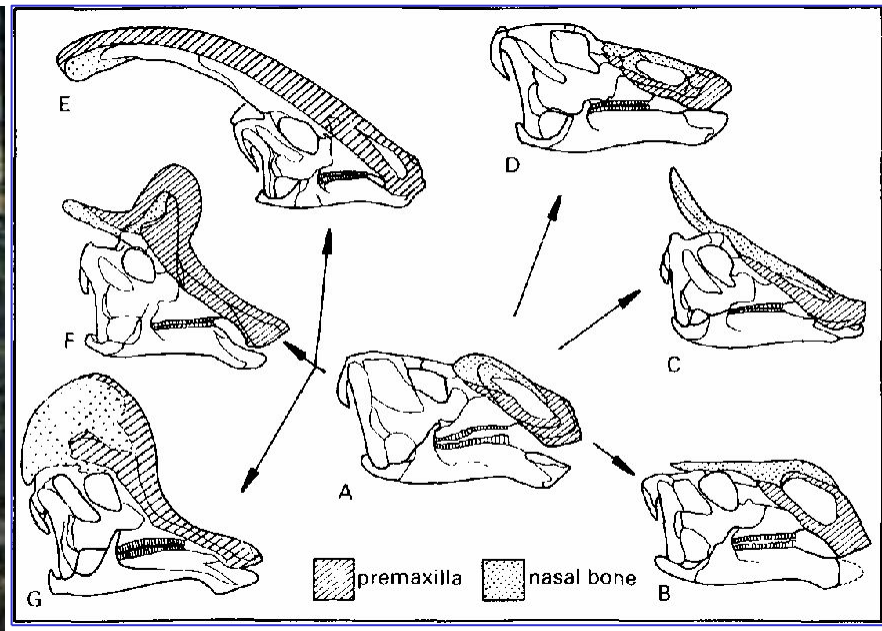

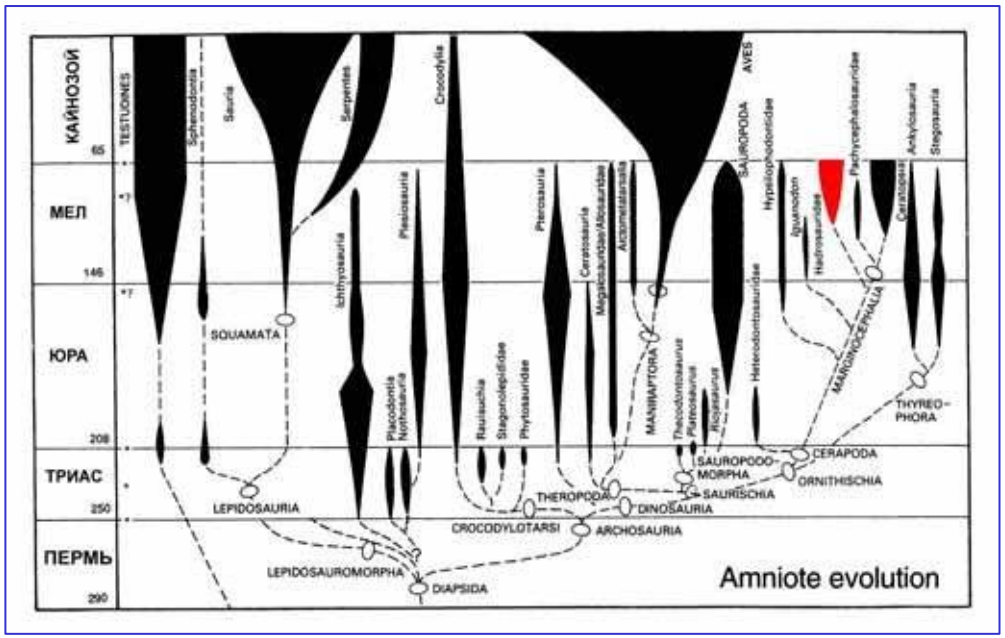

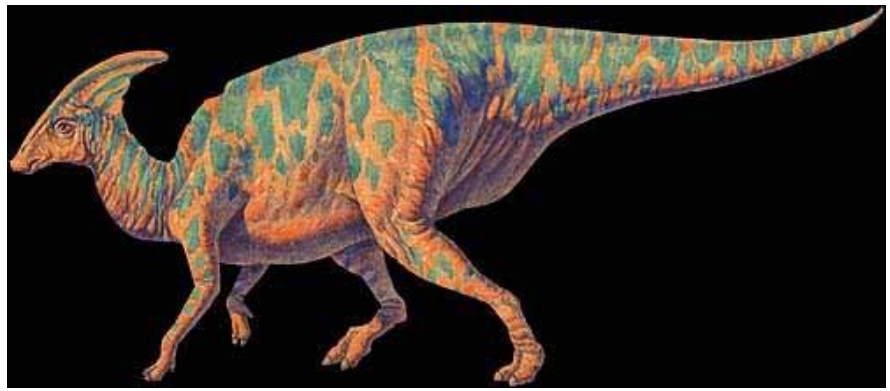

Hadrosauridae

Pterosauria

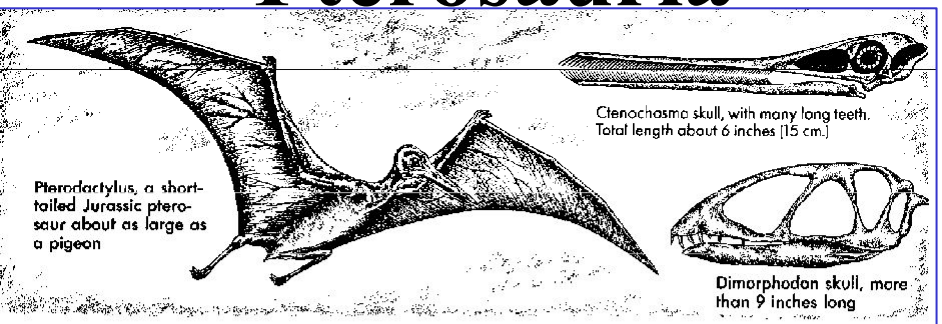

Flying reptiles with a variety of tooth types

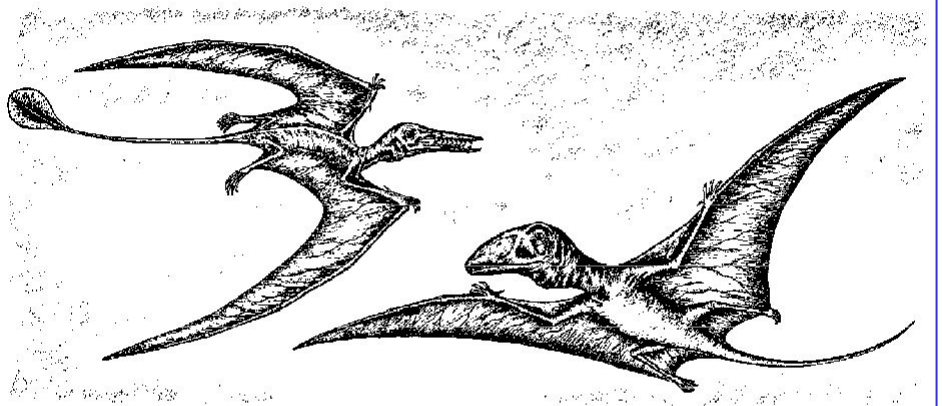

Rhamphorhynchus *(left) was an advanced long-tailed pterosaur about 24 inches (61 cm.) long.* **Dimorphodon** *(right) had a deep but very light skull and reached a length of 42 inches (107 cm.). Both lived in Europe during the Jurassic Period*

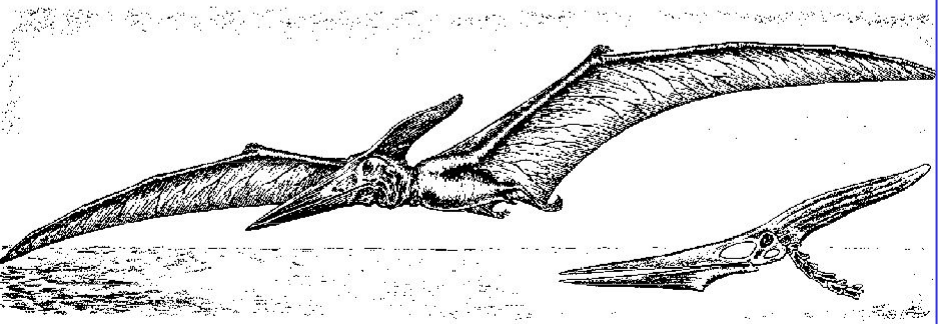

Pteranodon *and its skull. This short-tailed, toothless Cretaceous pterosaur from Kansas had a wingspread of 22 to 27 feet (6.7–8.2 m.)*

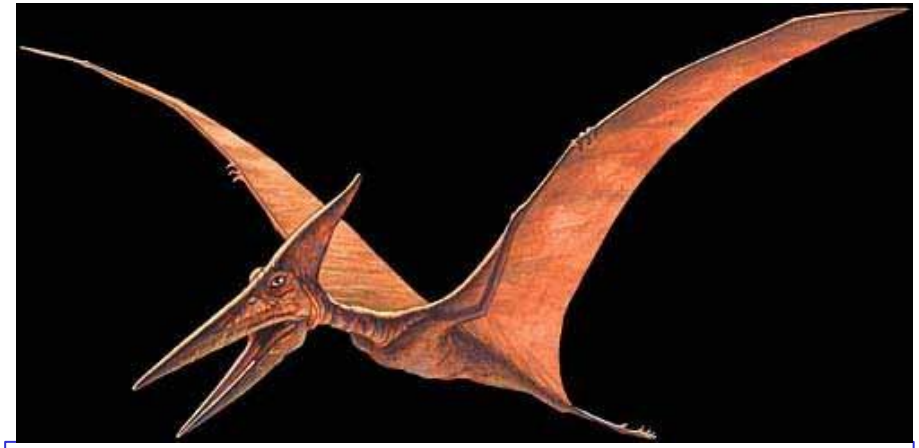

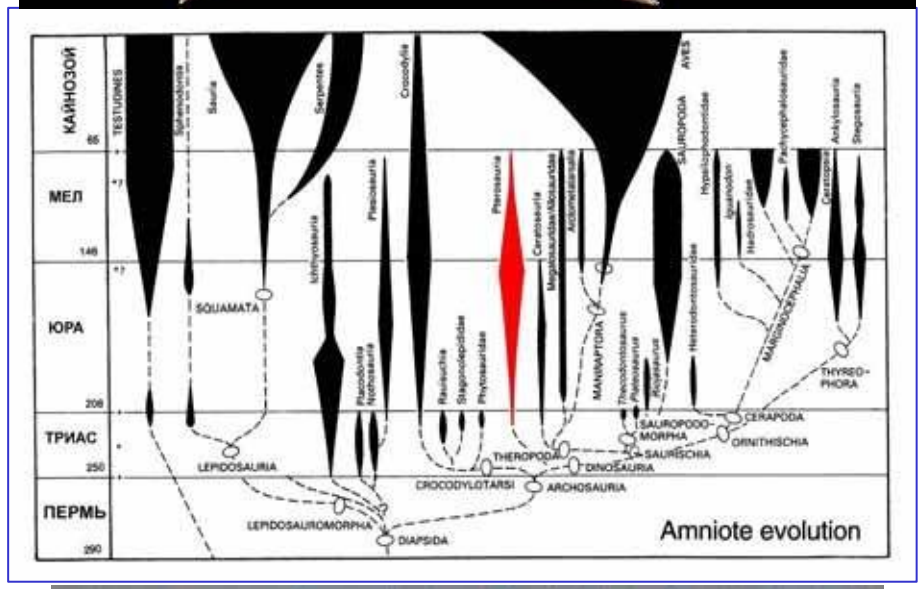

Развитие жизни в мезозое

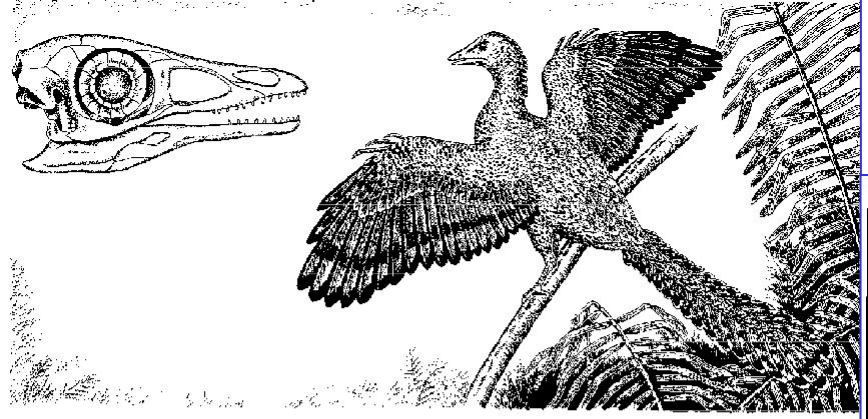

Archaeopteryx *preparing to flap its wings and glide from a cycad. Length about 18 inches (46 cm.)*

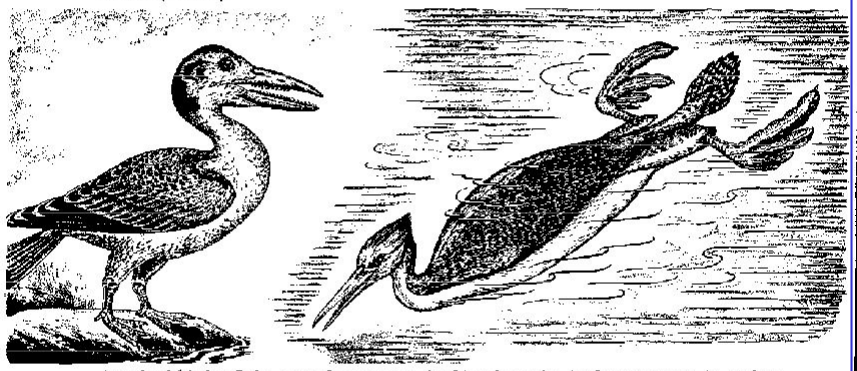

Toothed birds of the Late Cretaceous. (Left) Ichthyornis; *(right)* Hesperornis. *Other restorations of* Hesperornis *depict it as a noncrested form with webbed, rather than lobed, toes*

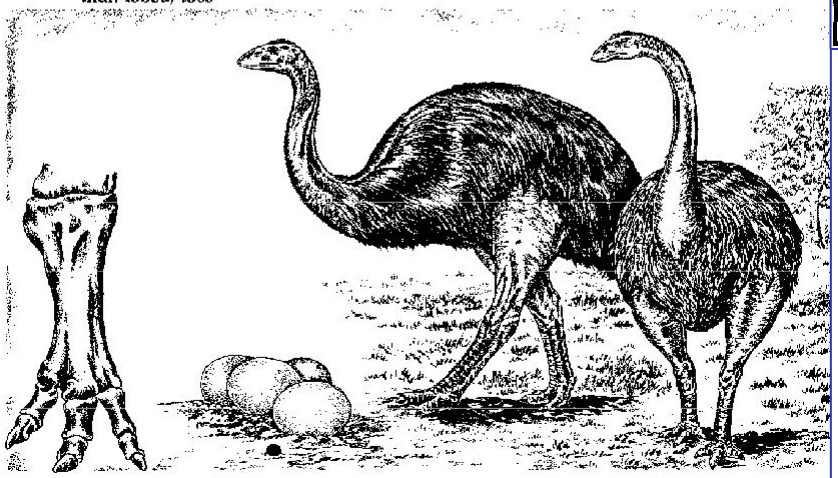

Two species of Aepyornis, *9 to 10 feet (2.7–3 m.) or more high. At the left are foot bones and eggs of the larger species. The black dot is a hen's egg on the same scale.*

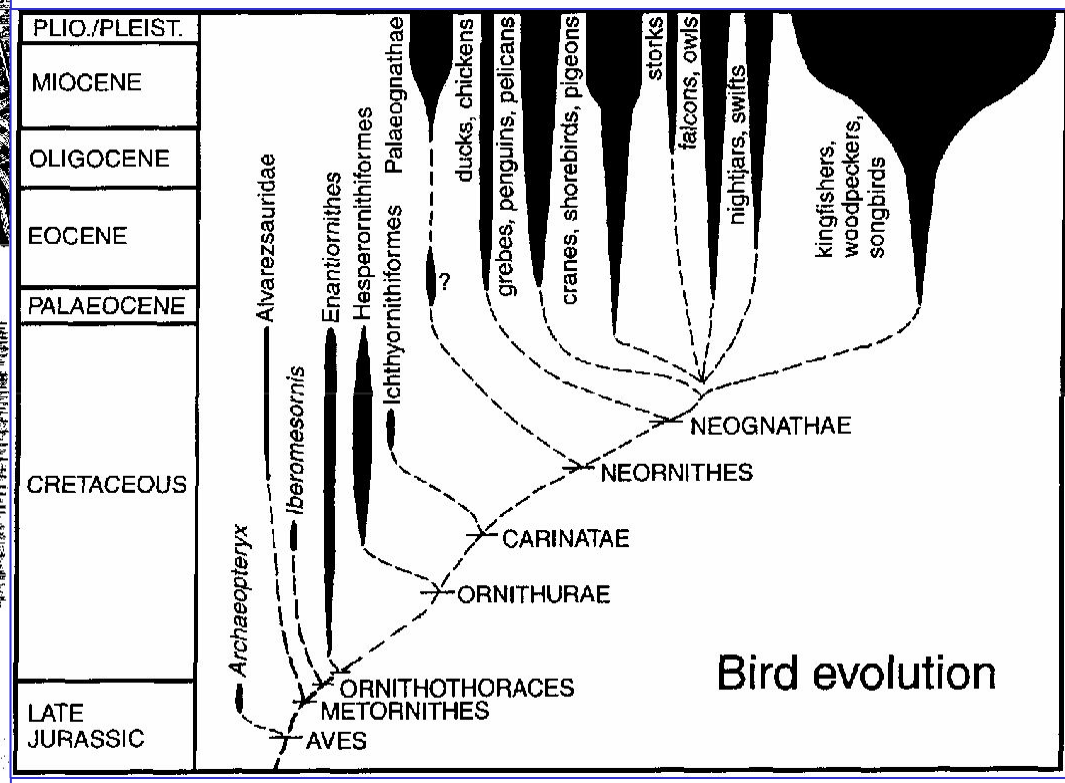

Птицы

Развитие жизни в Мезозое

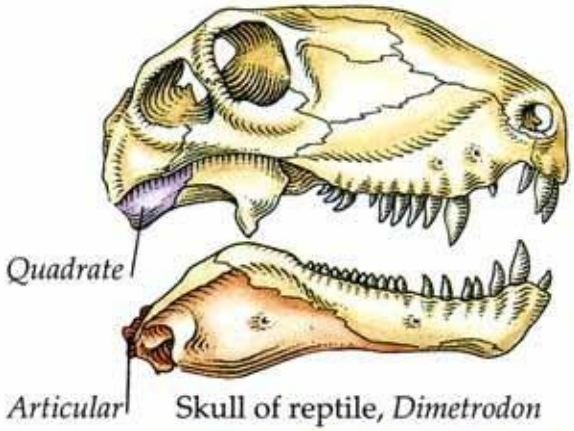

Skull of reptile, *Dimetrodon*

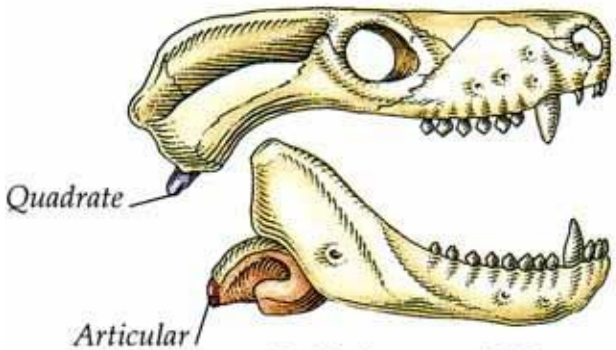

Skull of mammal-like reptile, *Thrinaxodon*

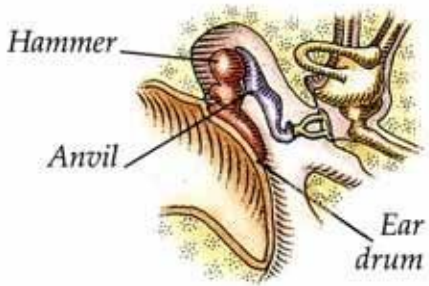

Mammal ear

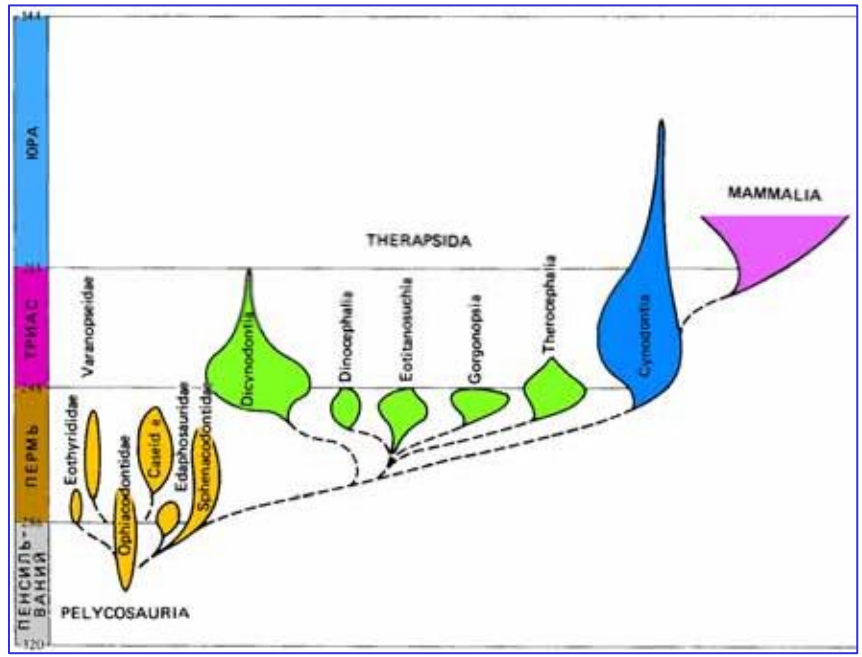

Cynodontia (P-T)

***Thrinaxodon*, T_1, Ю.Африка**

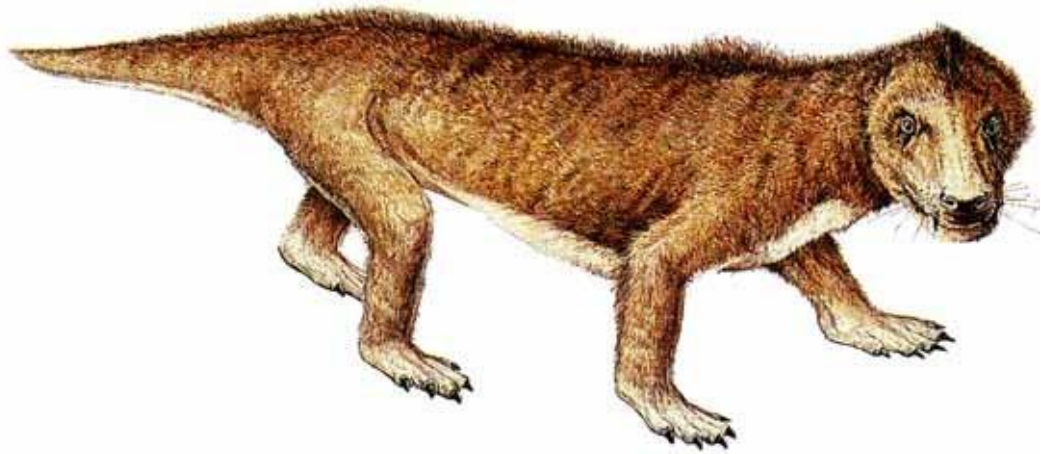

Массовые вымирания