

**MÉCANISMES
BIOCHIMIQUES DU
DÉVELOPPEMENT DES
PATHOLOGIES DES
TISSUS DE LA CAVITÉ
BUCCALE**

PLAQUE DENTAIRE

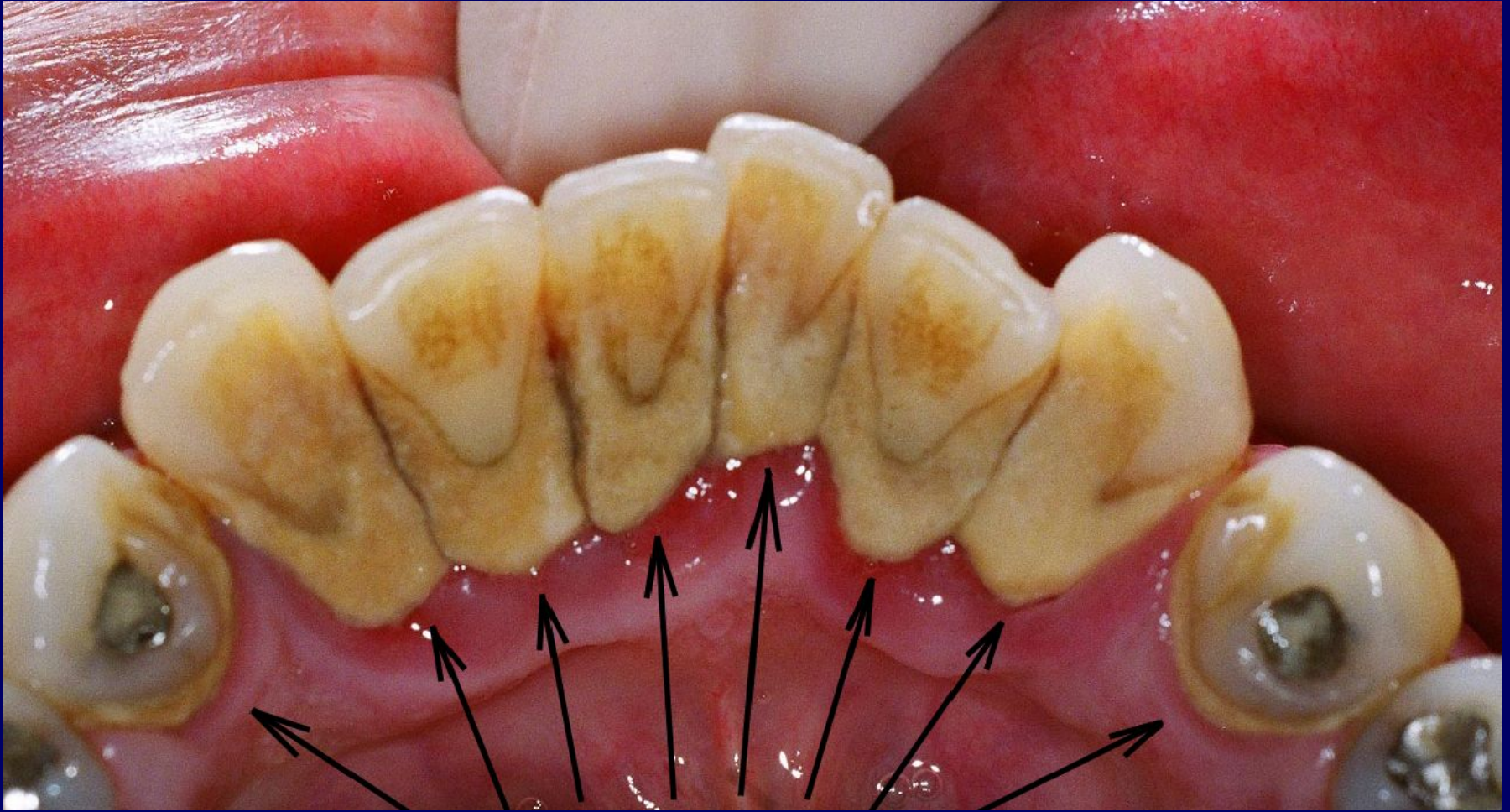

TARTRE DENTAIRE



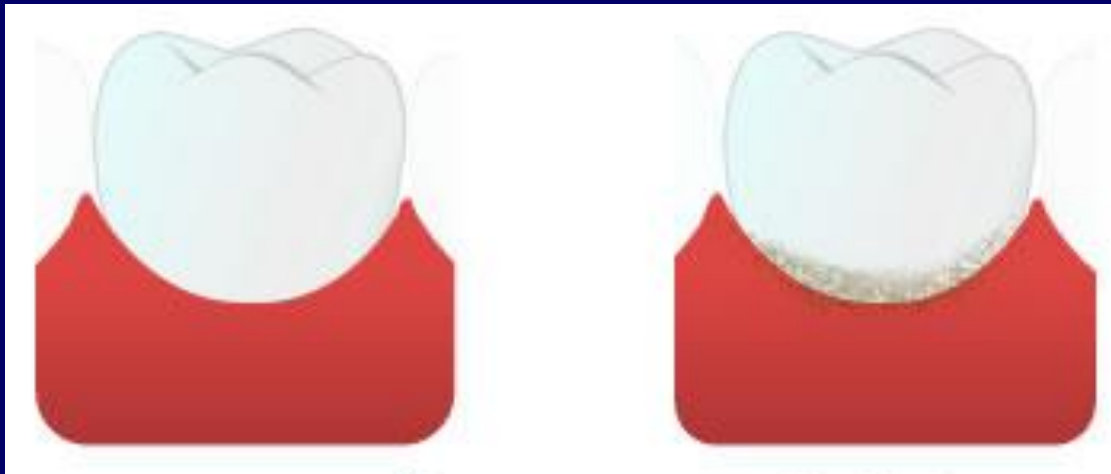

**gencive et dent
nettes**

**plaque dentaire
souple**

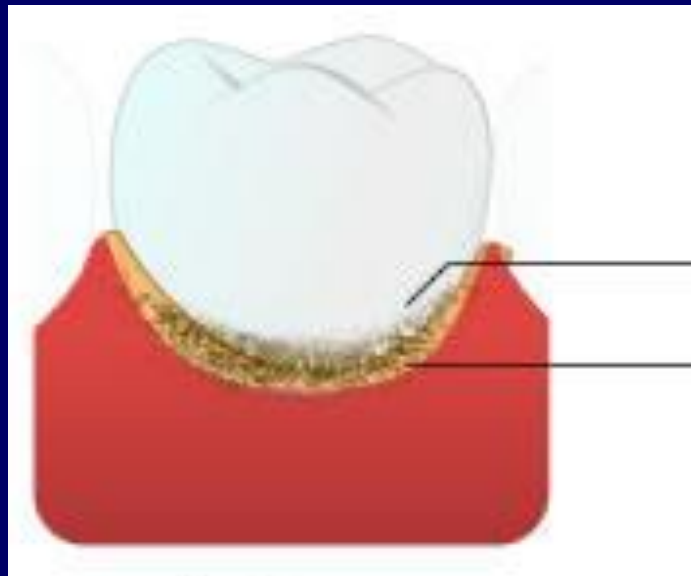

bactéries

plaque dentaire

tartre dentaire

MODÈLE DE SPHEROLITE

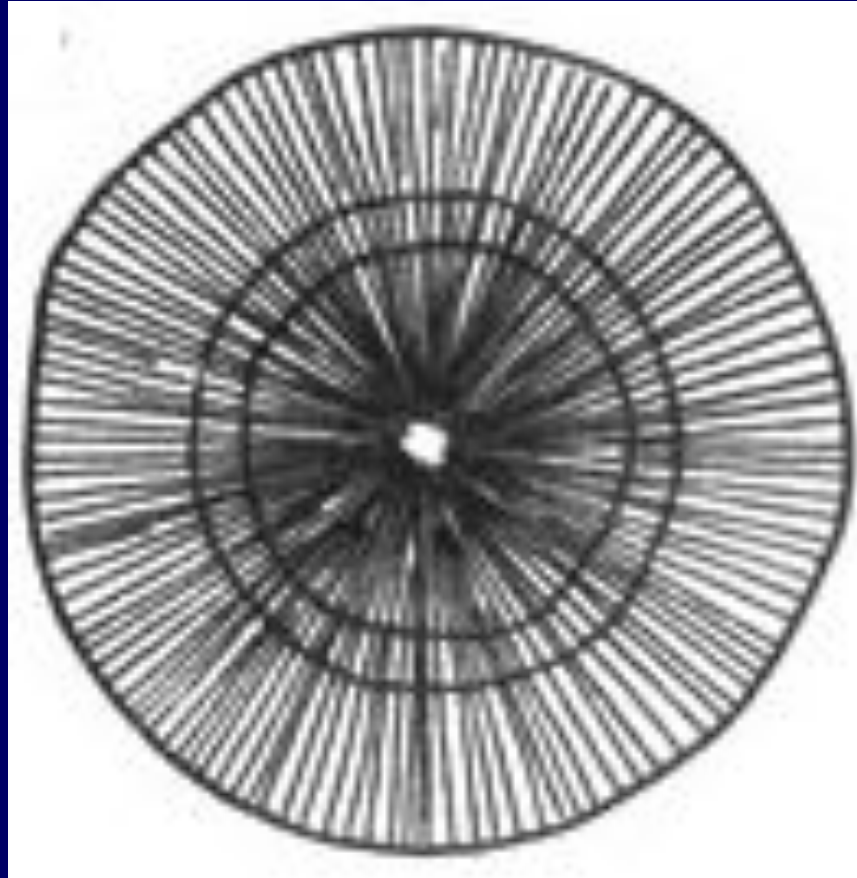

CARIE DENTAIRE



DÉMINÉRALISATION DE L'EMAIL



FLUOROSE



Димер IgA

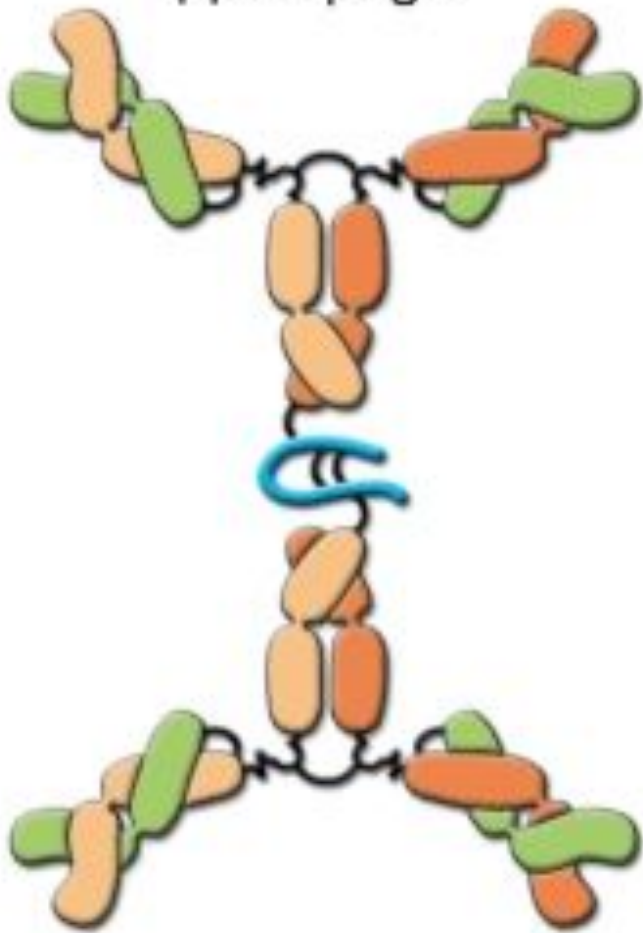

J-цепь



Дисульфидные
связи

IMMUNOGLOBULINE SÉCRÉTOIRE A

PARODONTITIS



GINGIVITE



SIALOLITHIASIS

