

Sectional Anatomy II

Chapter 7: Abdomen (Image Review)

1

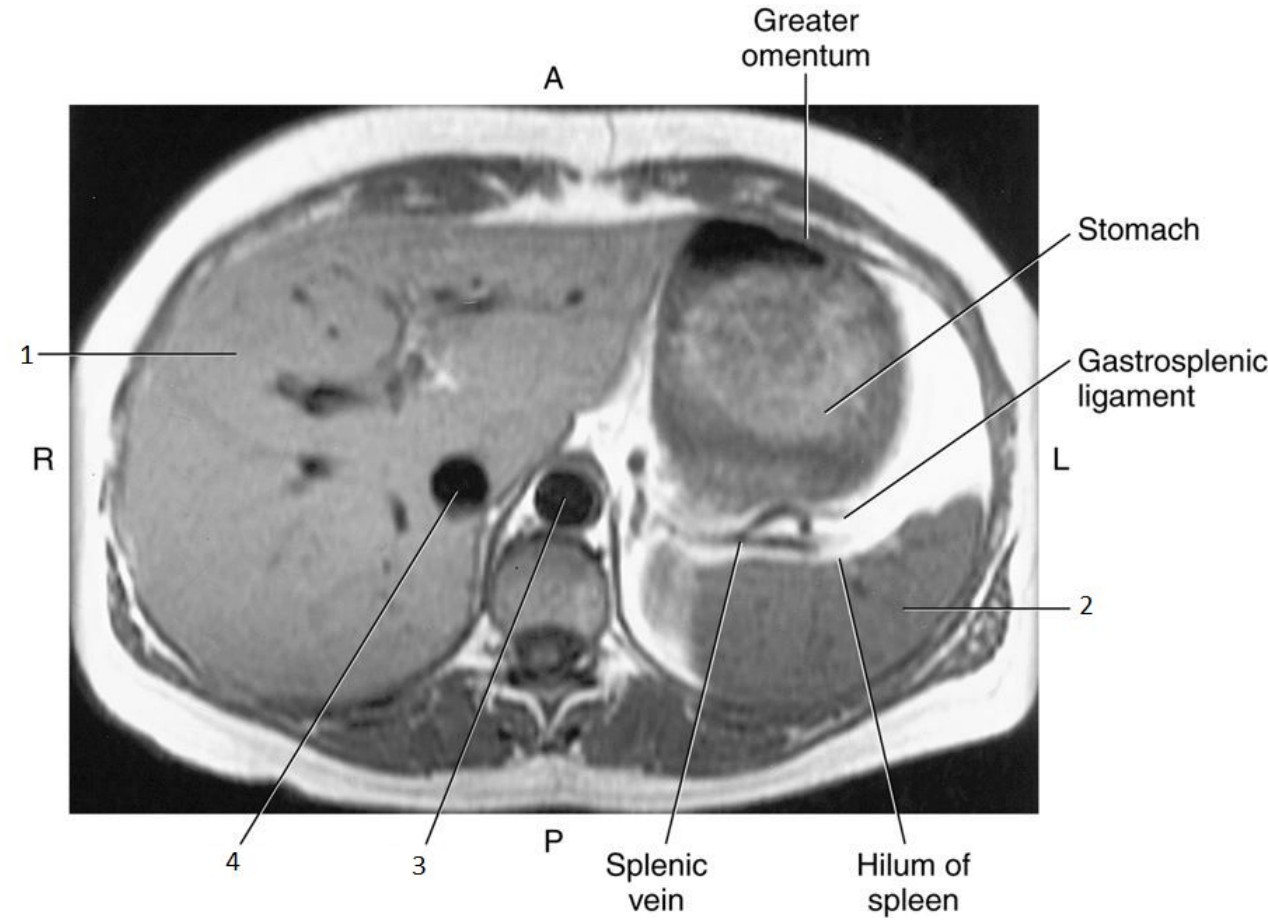

1

- Liver

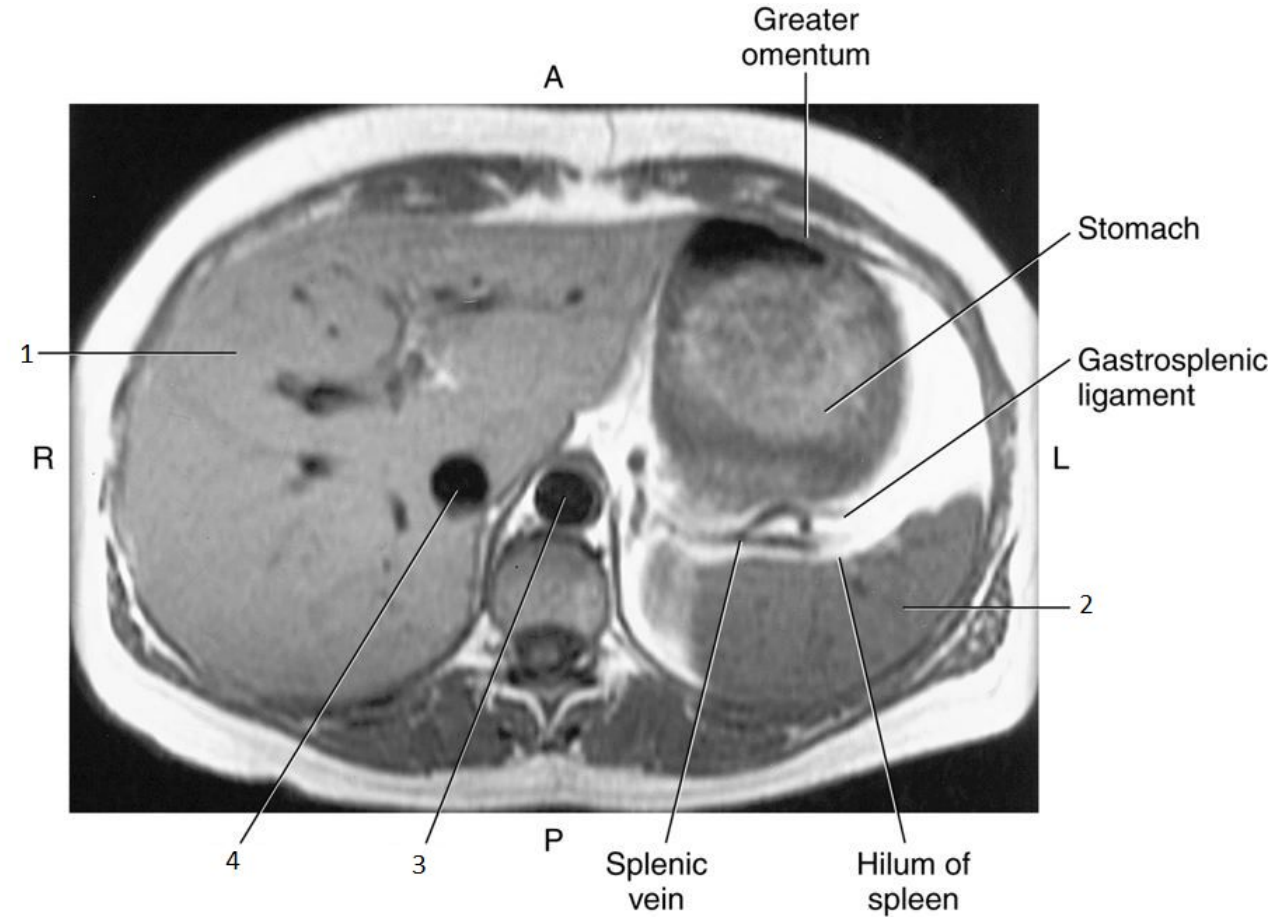

2

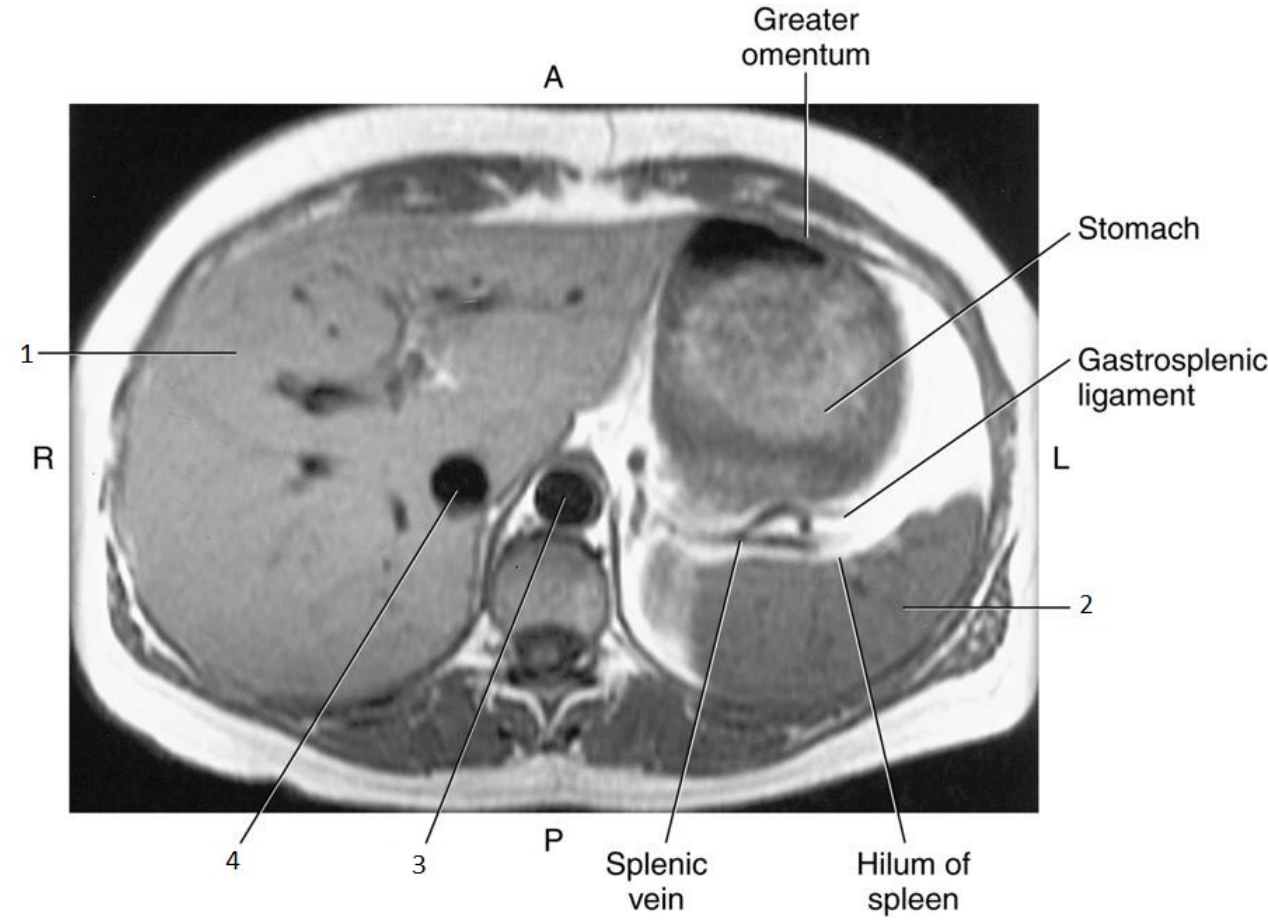

2

- Spleen

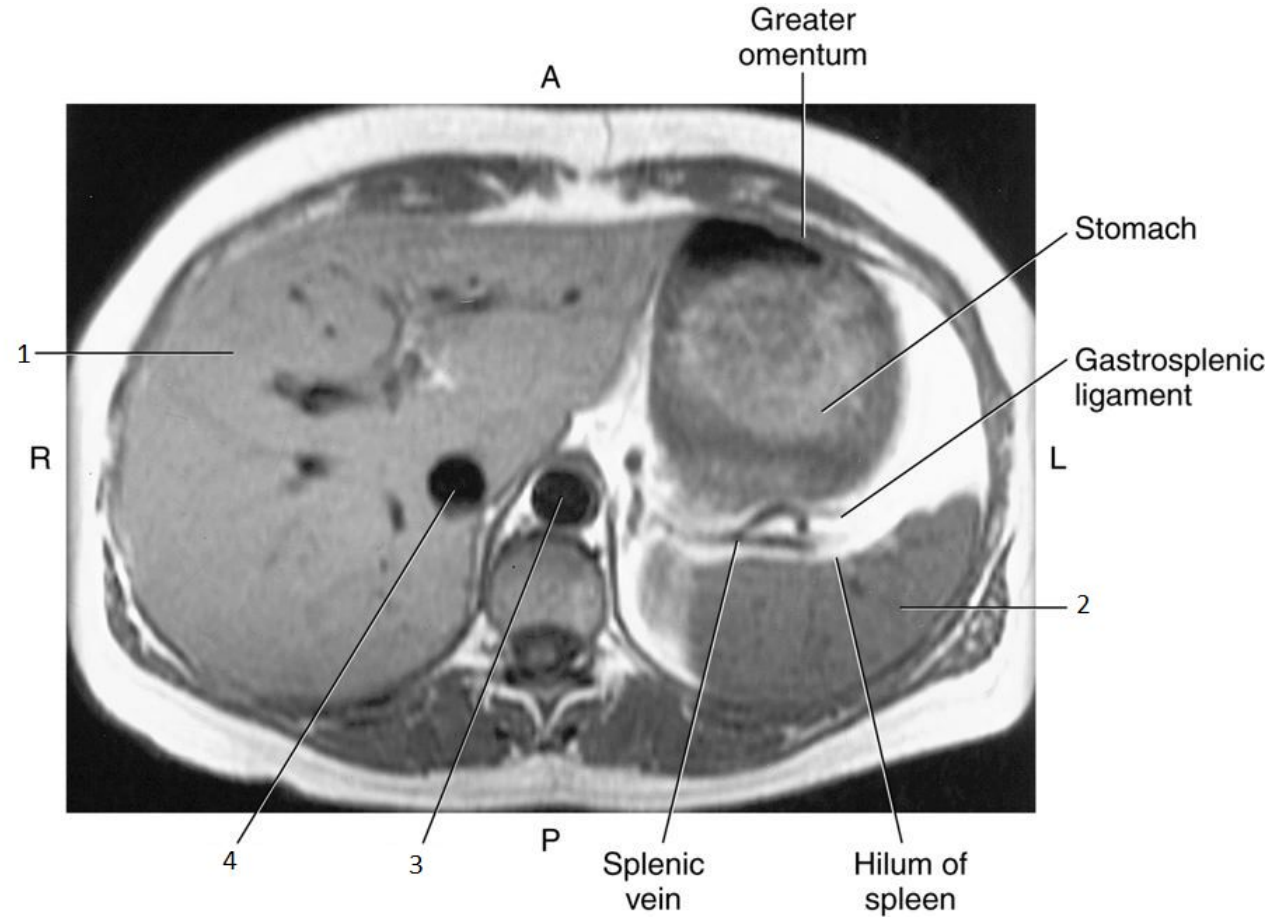

3

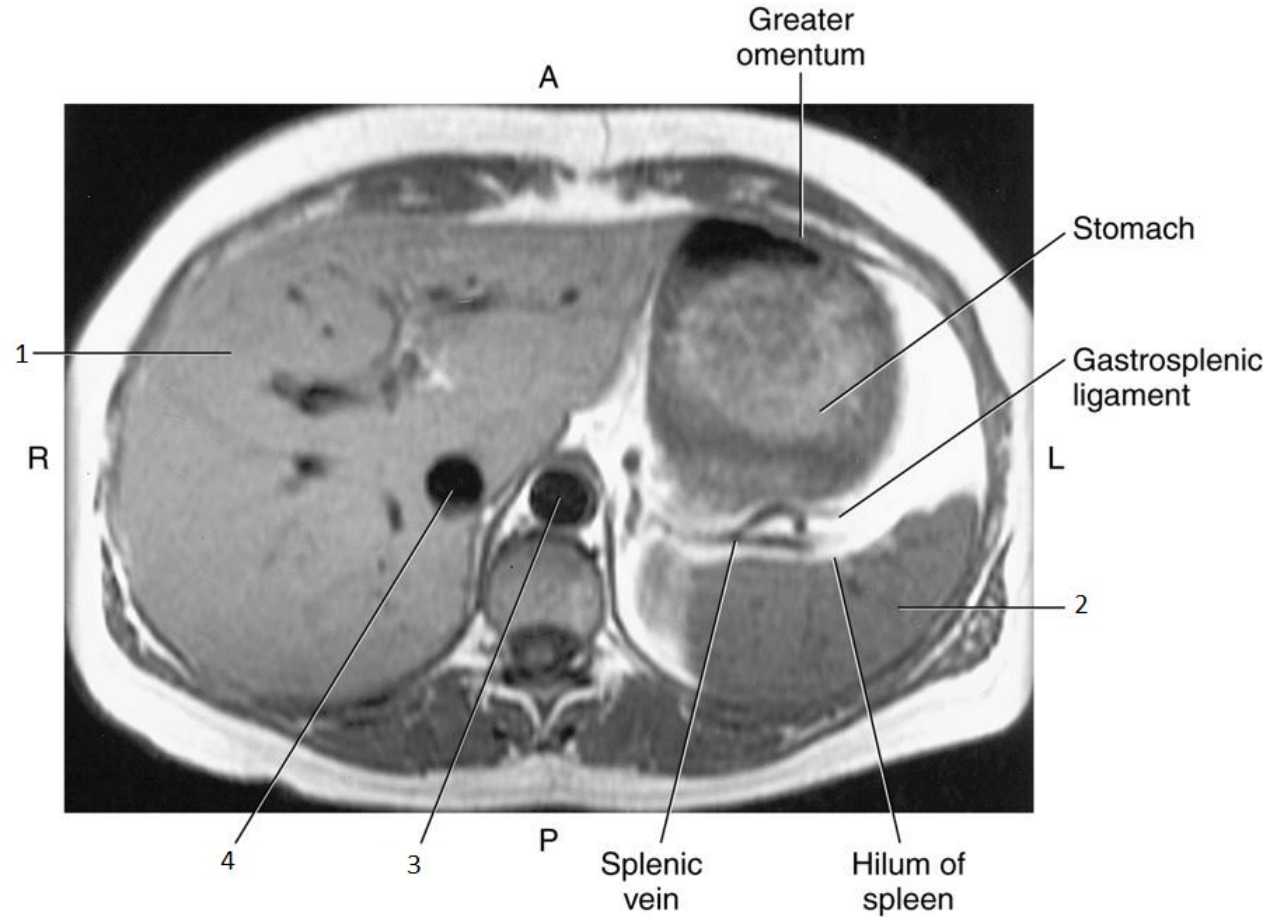

3

- Aorta

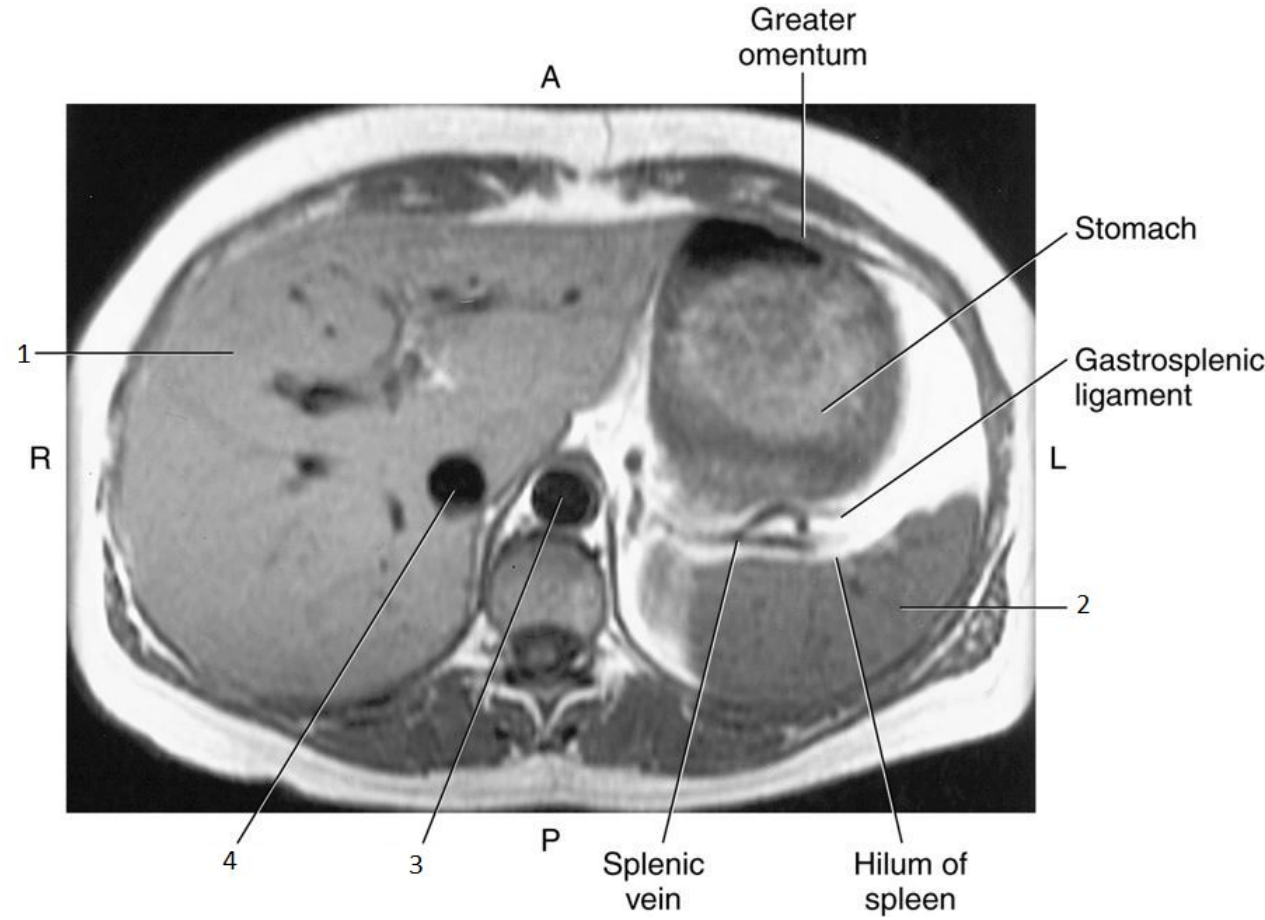

4

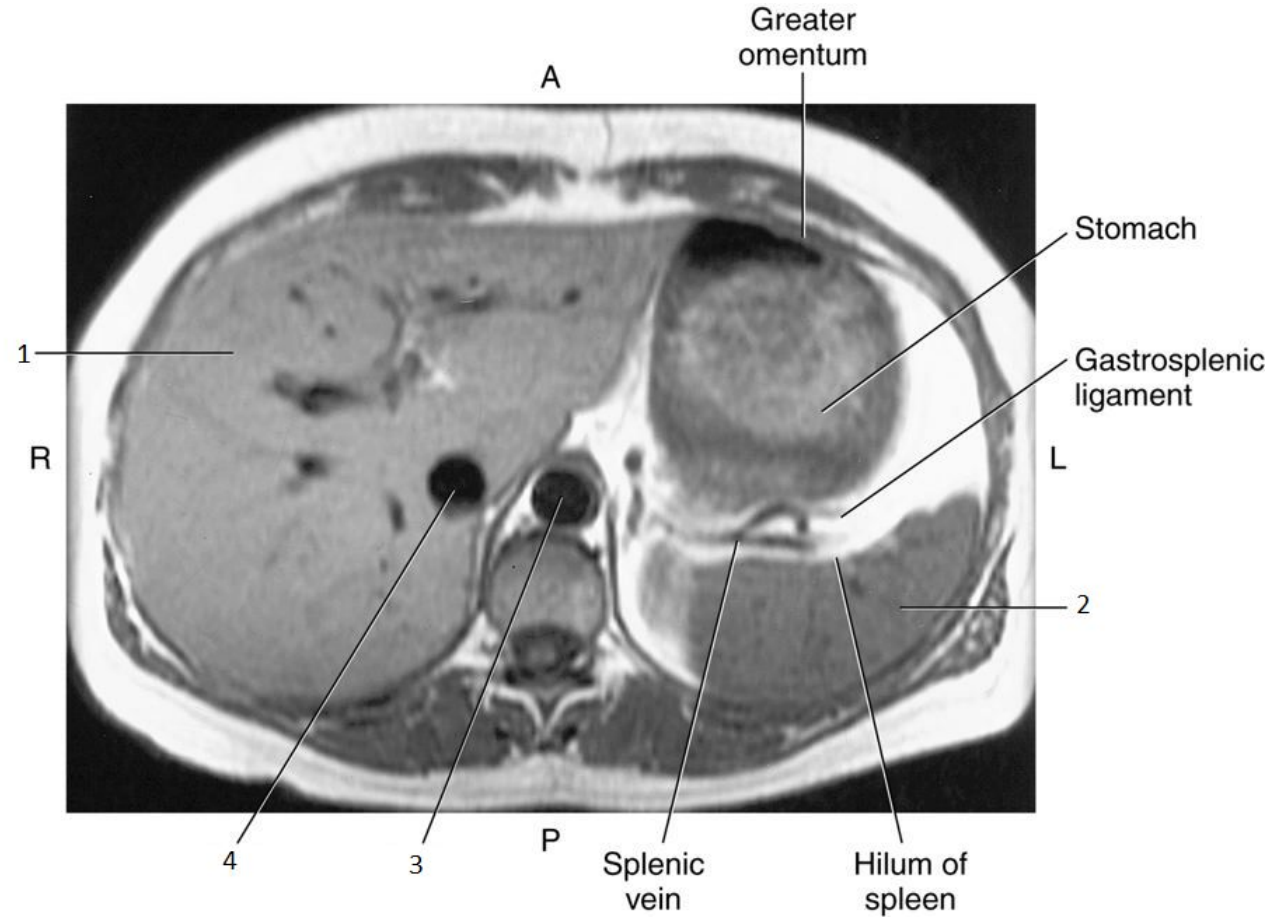

4

- Inferior Vena Cava (IVC)

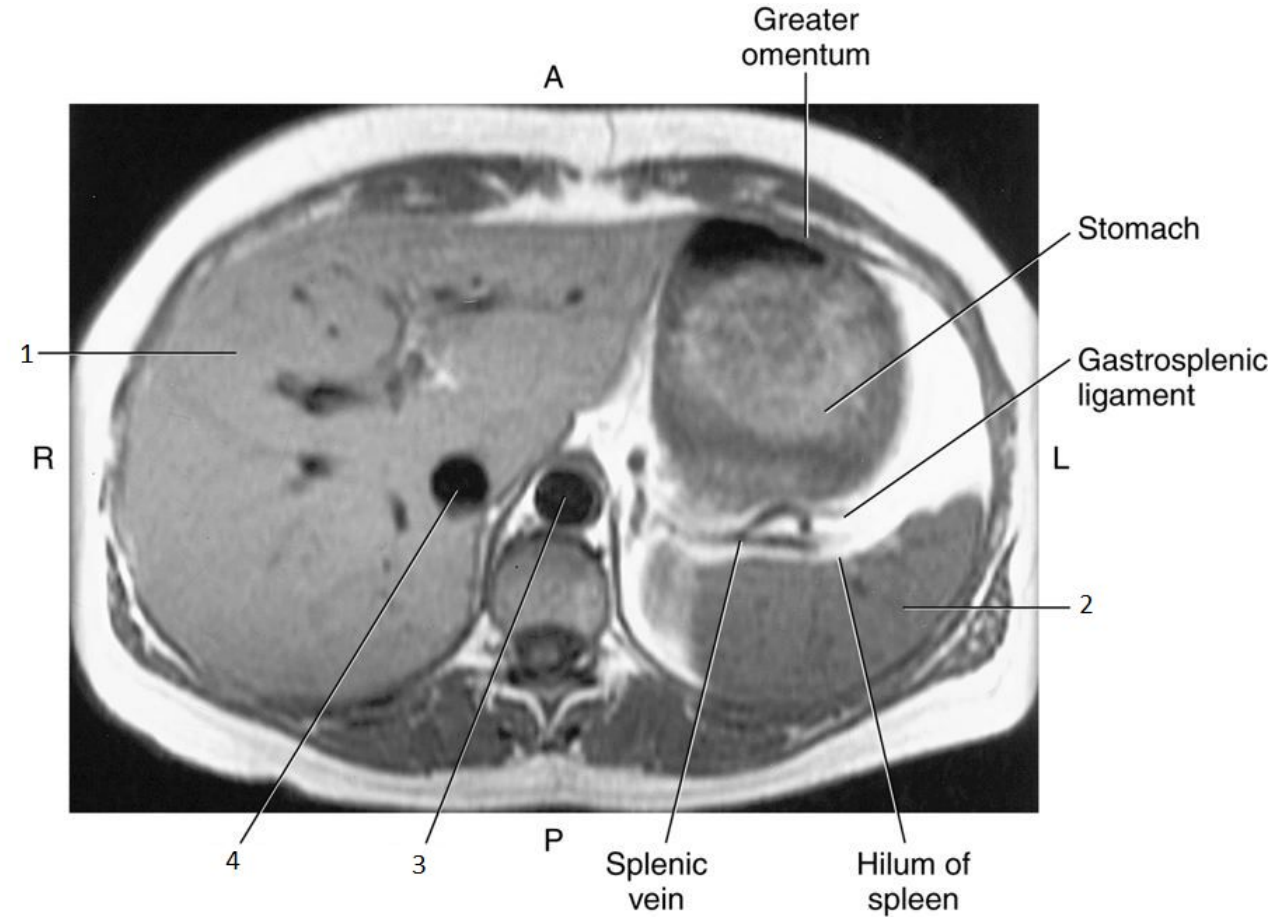

1

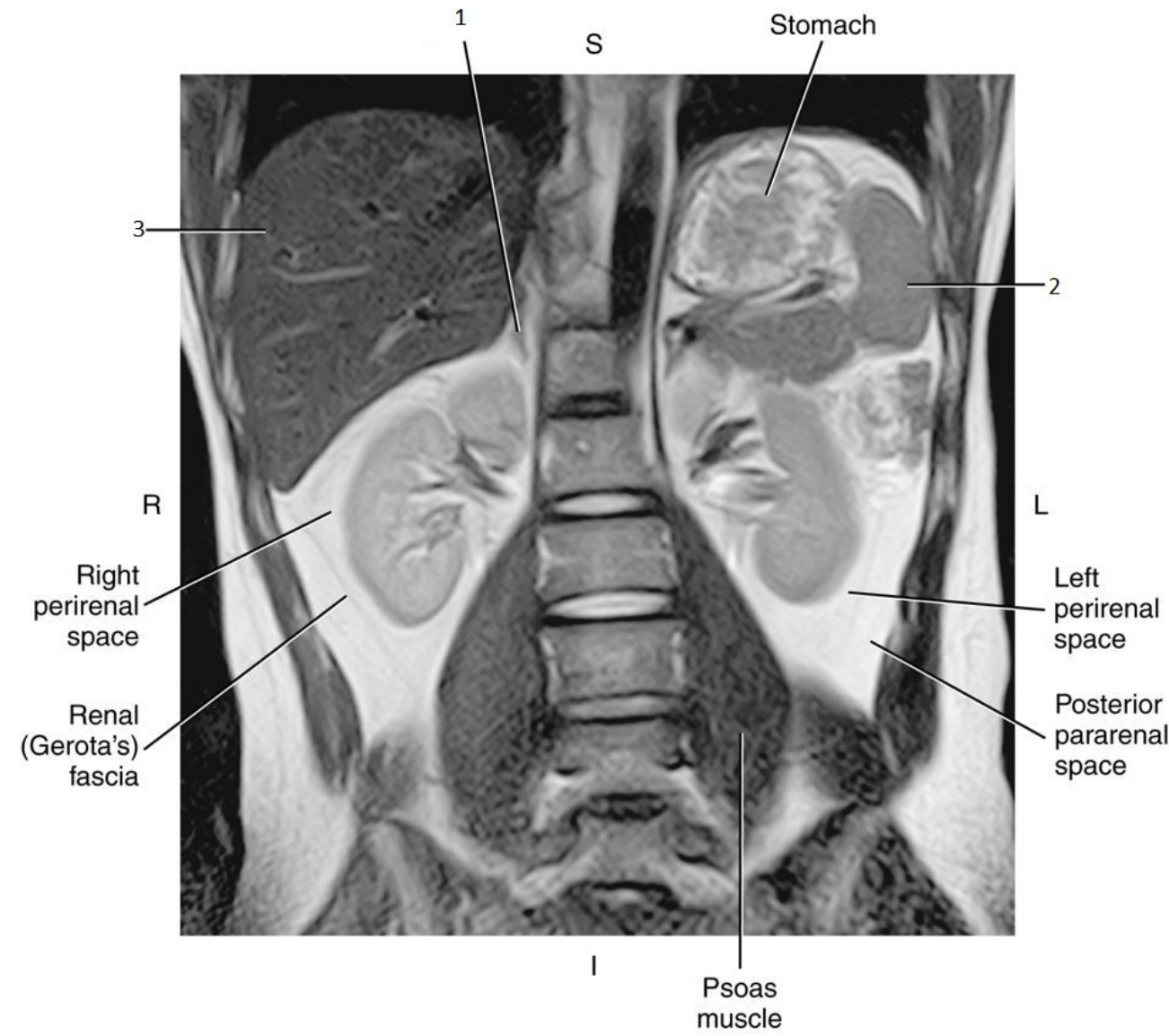

1

- Right Adrenal Gland

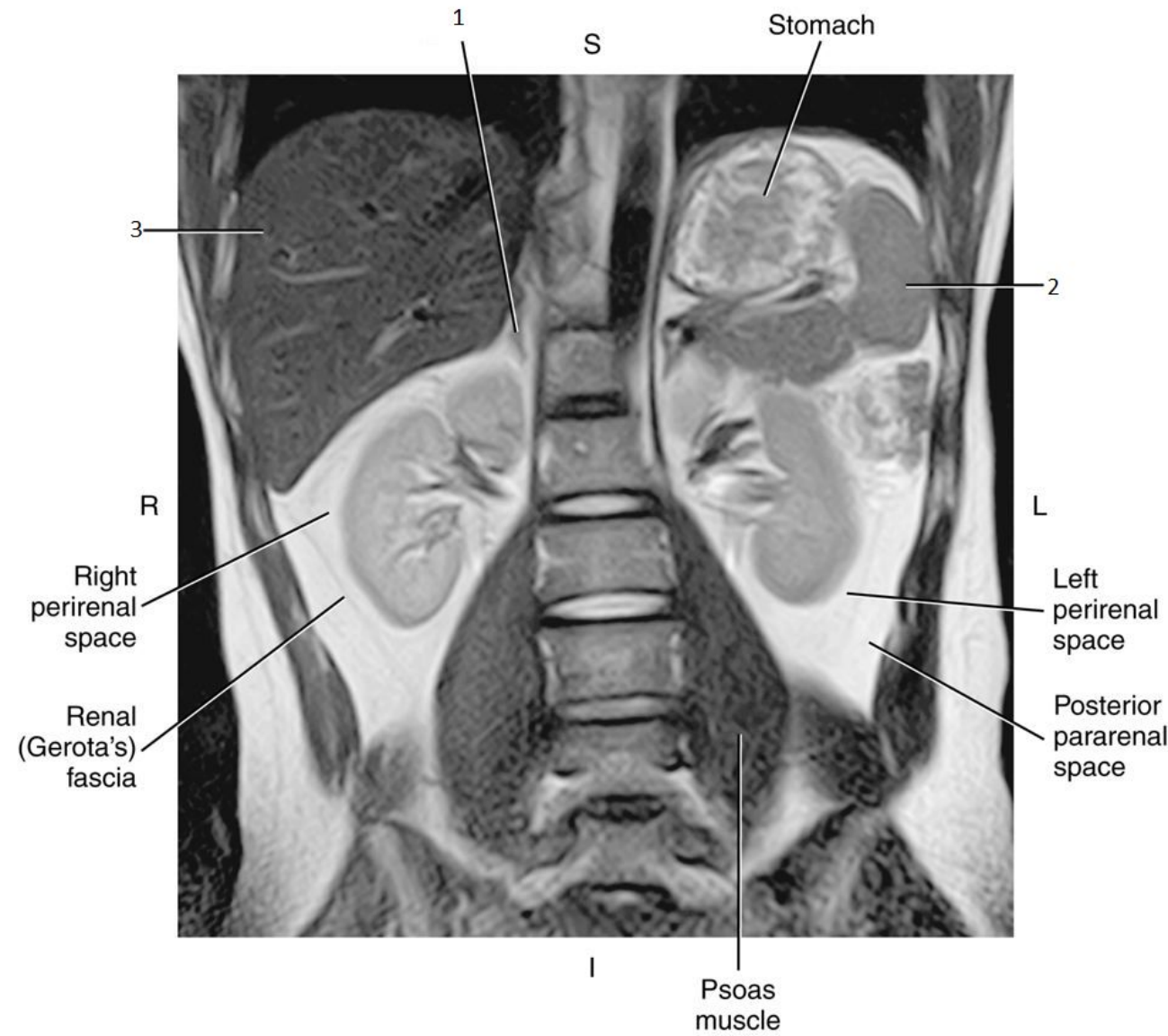

2

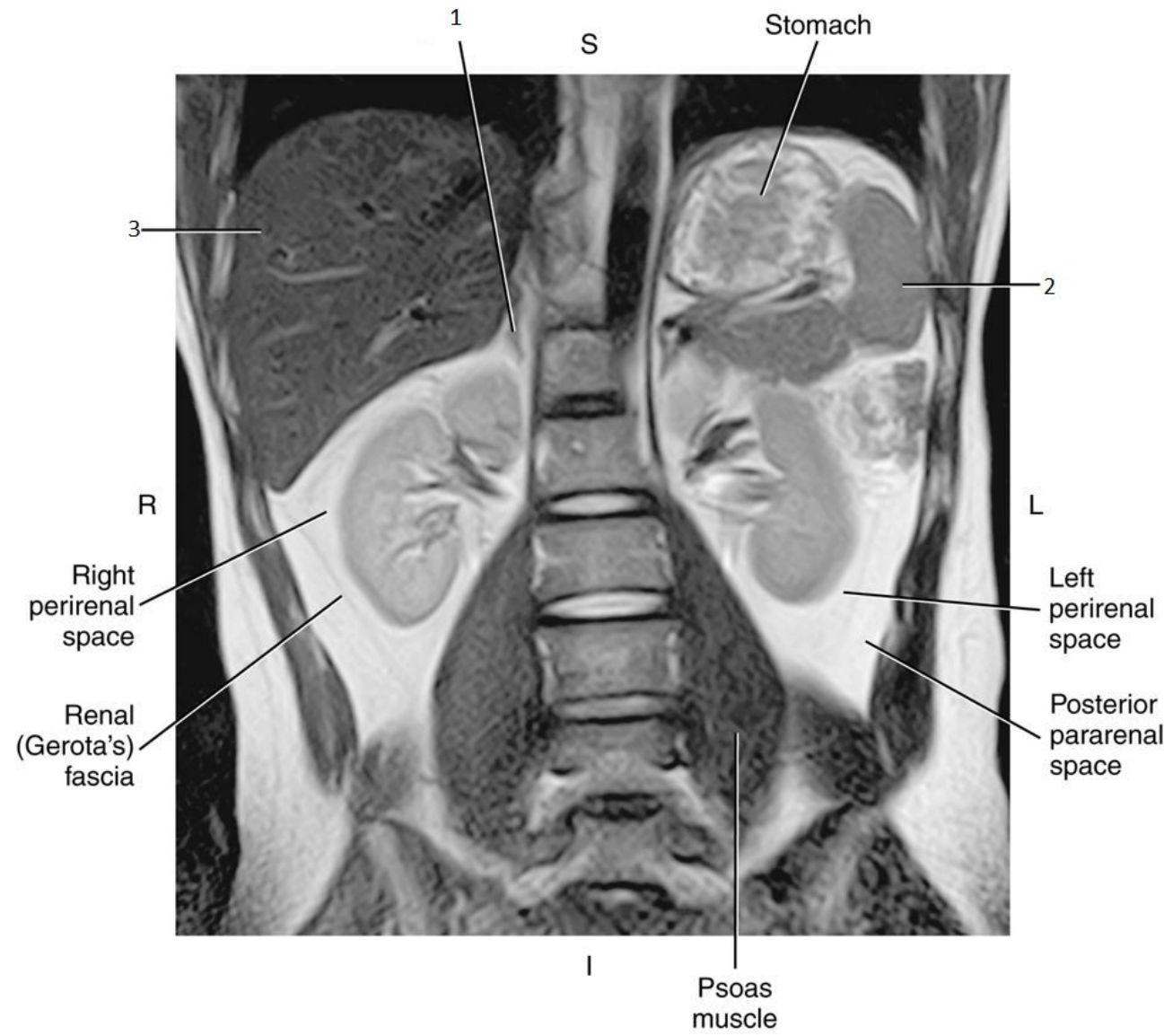

2

- Spleen

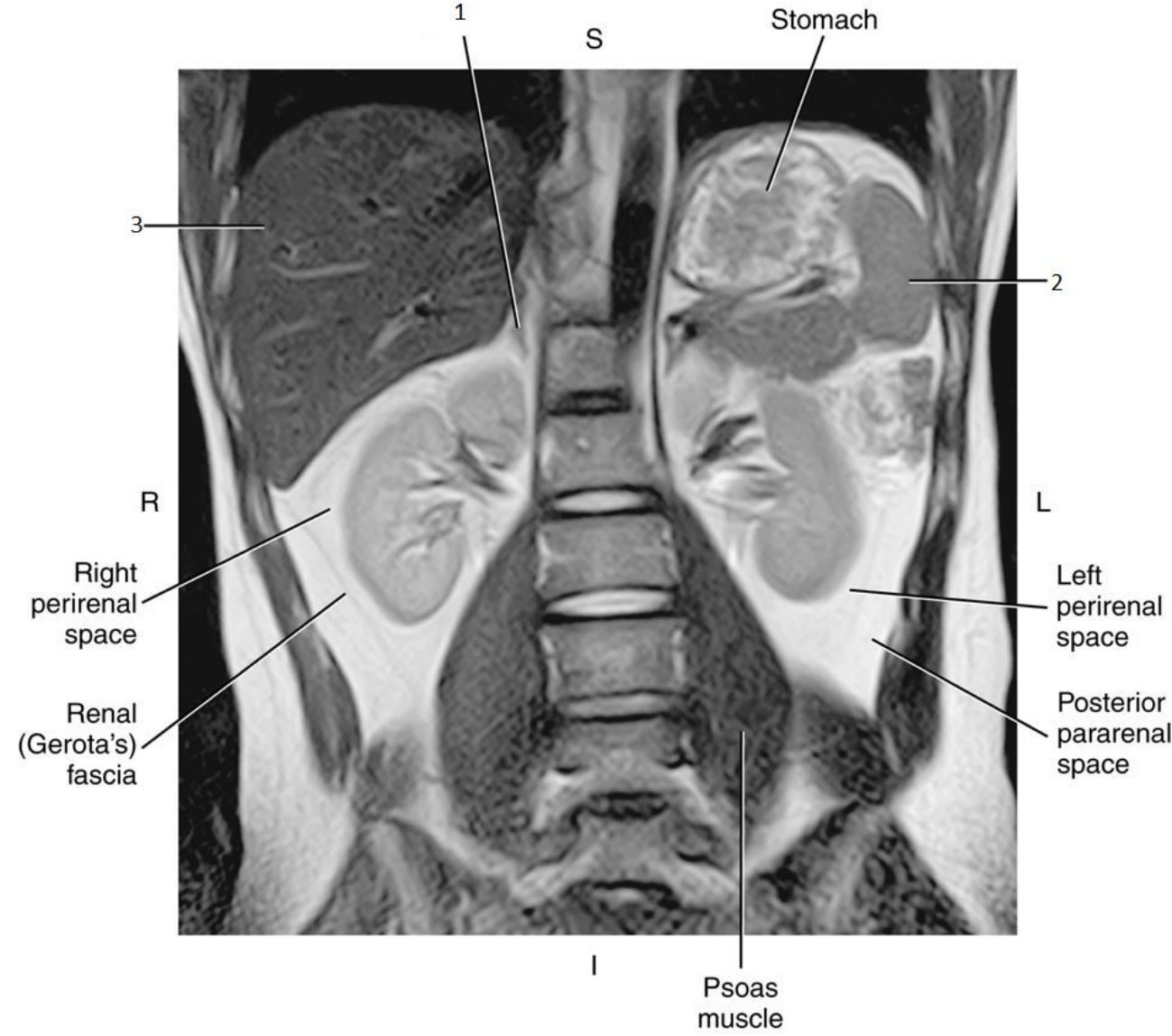

3

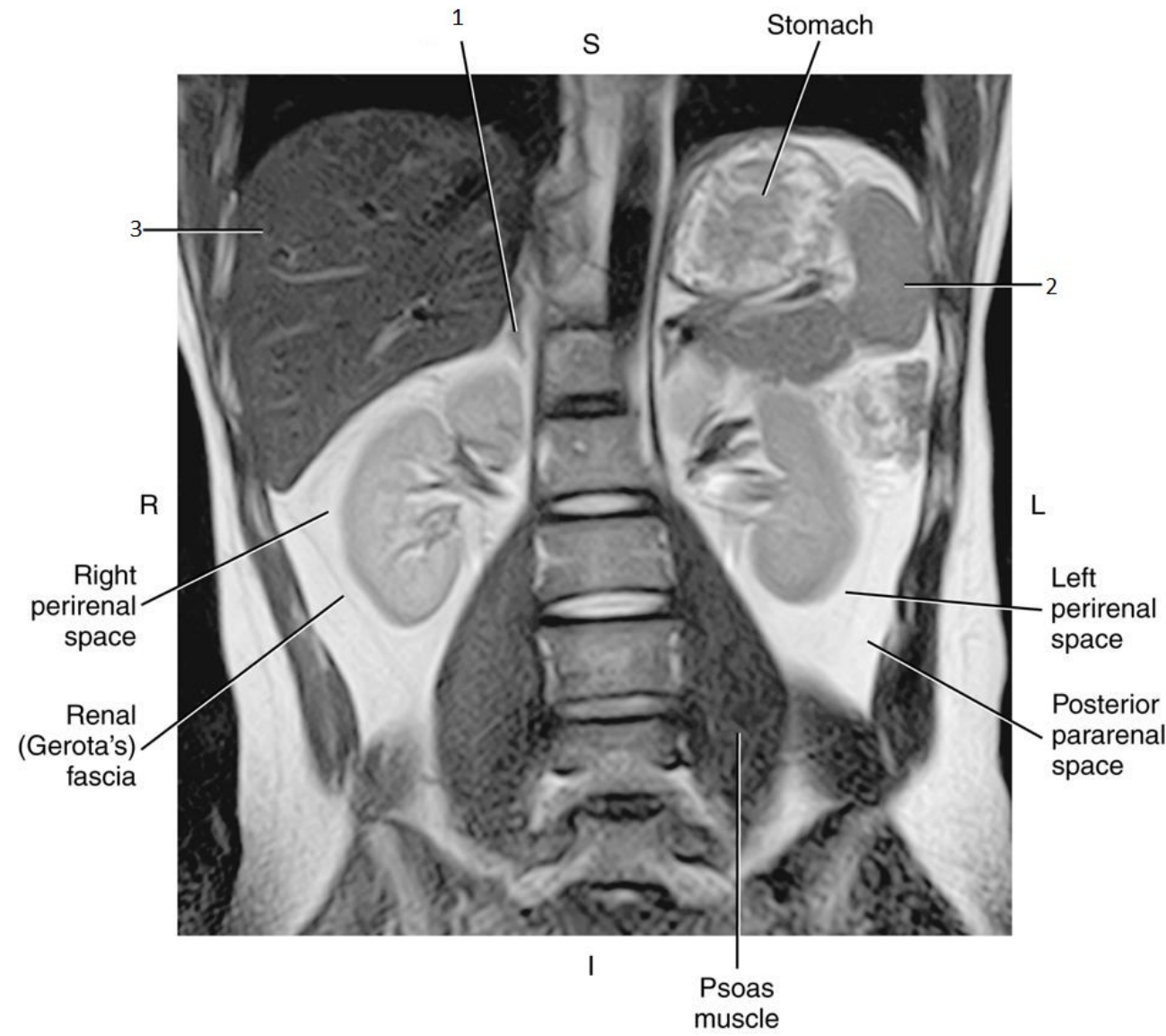

3

- Liver

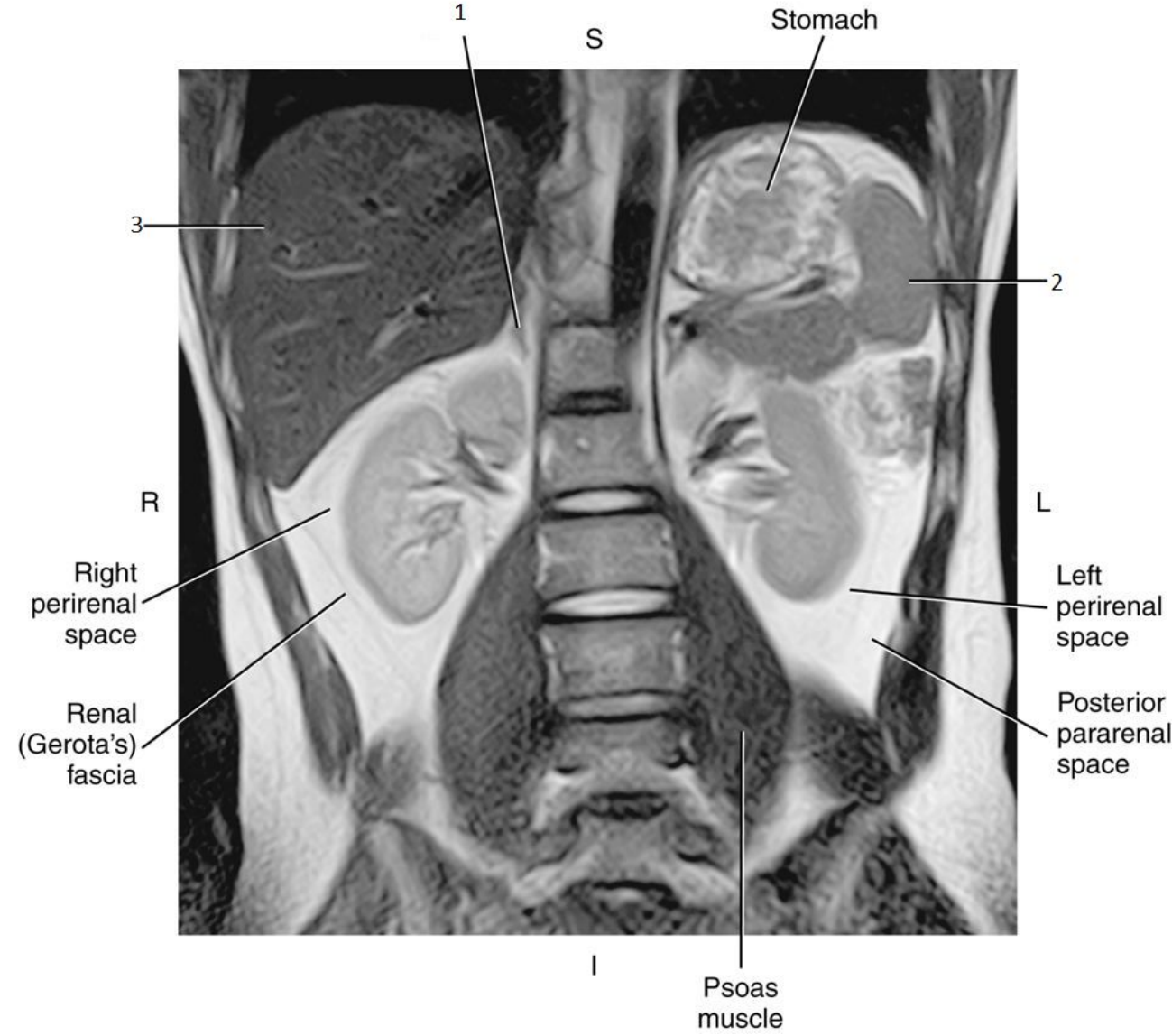

1

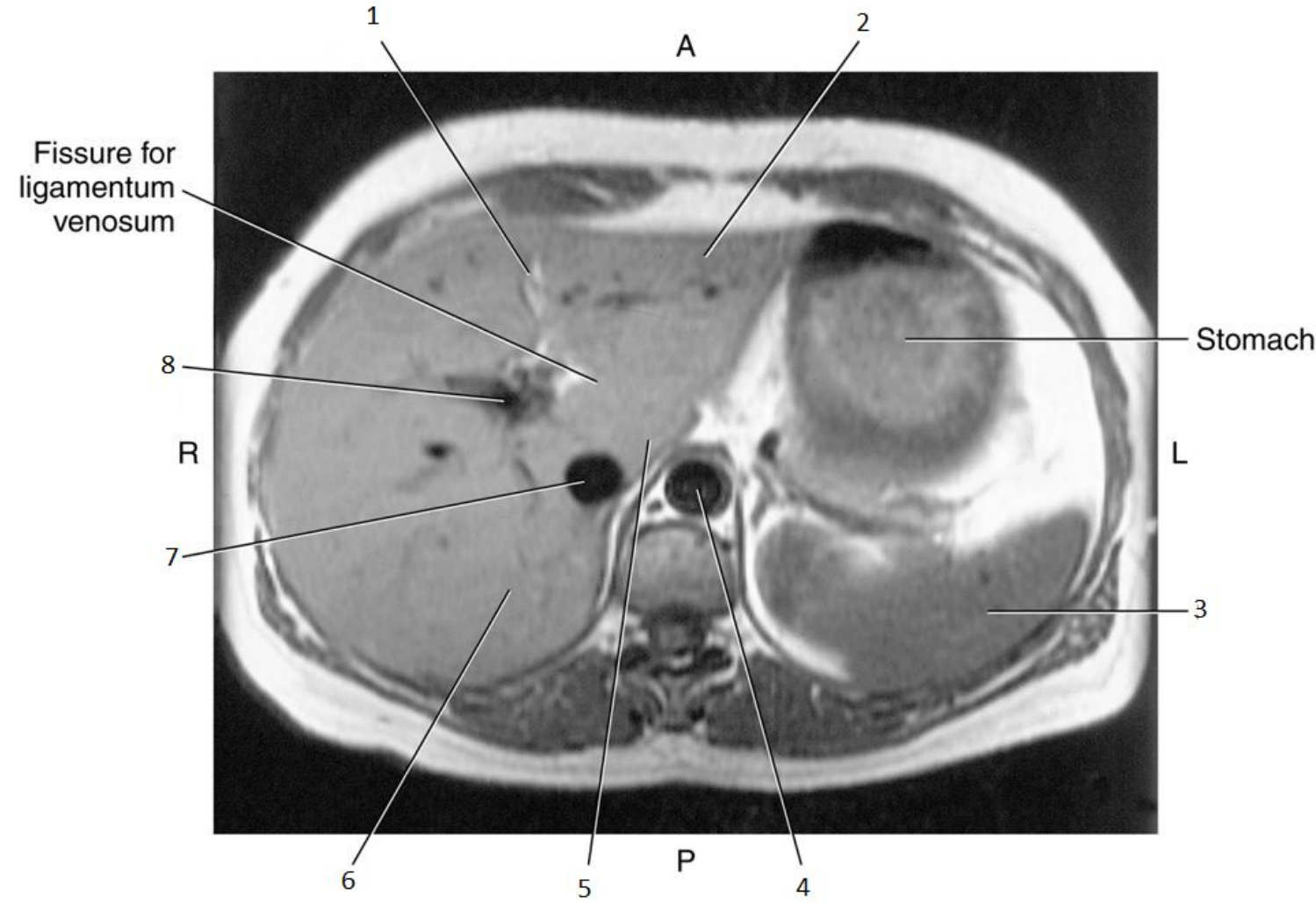

1

- Falciform Ligament

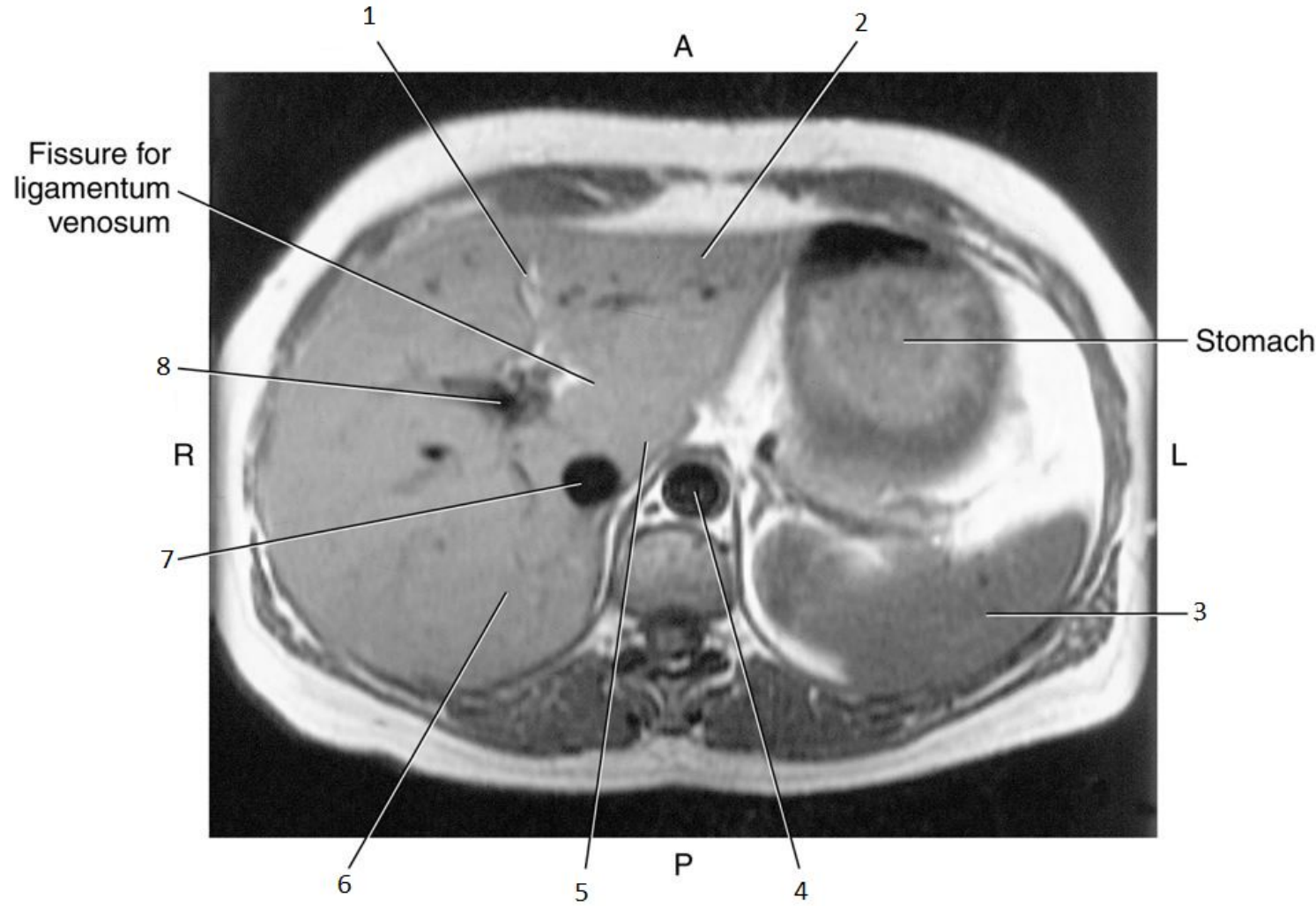

2

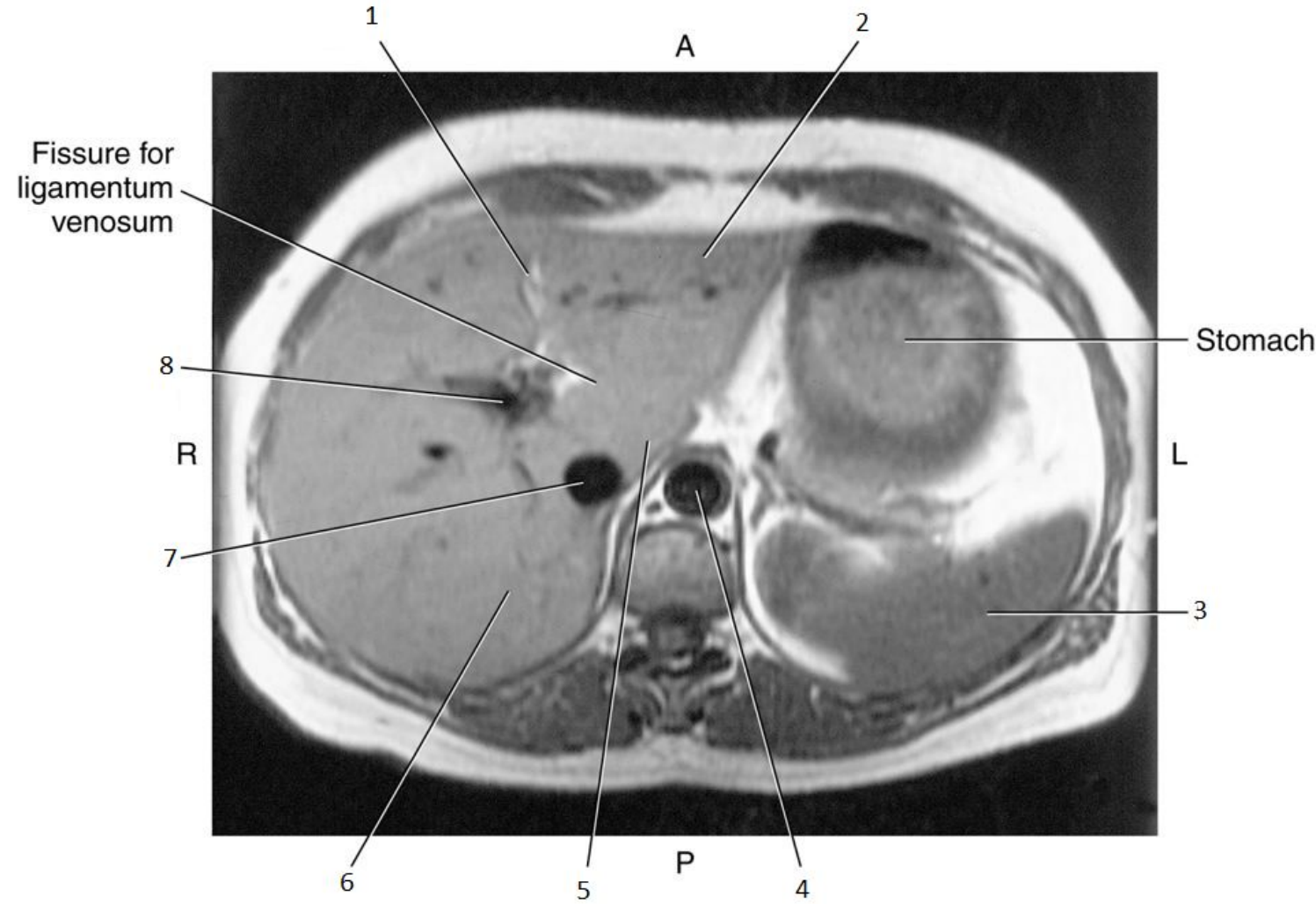

2

- Left lobe of Liver

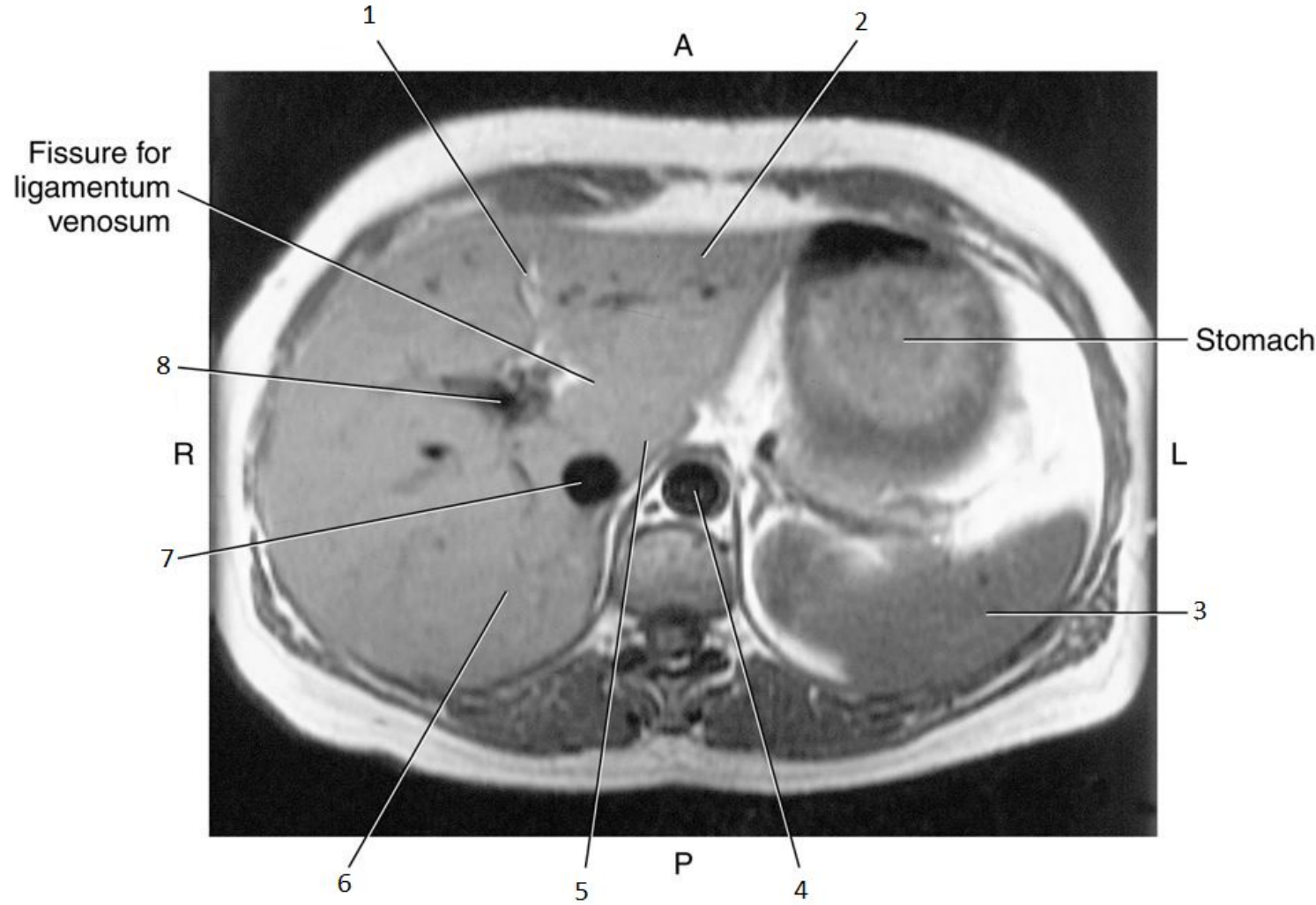

3

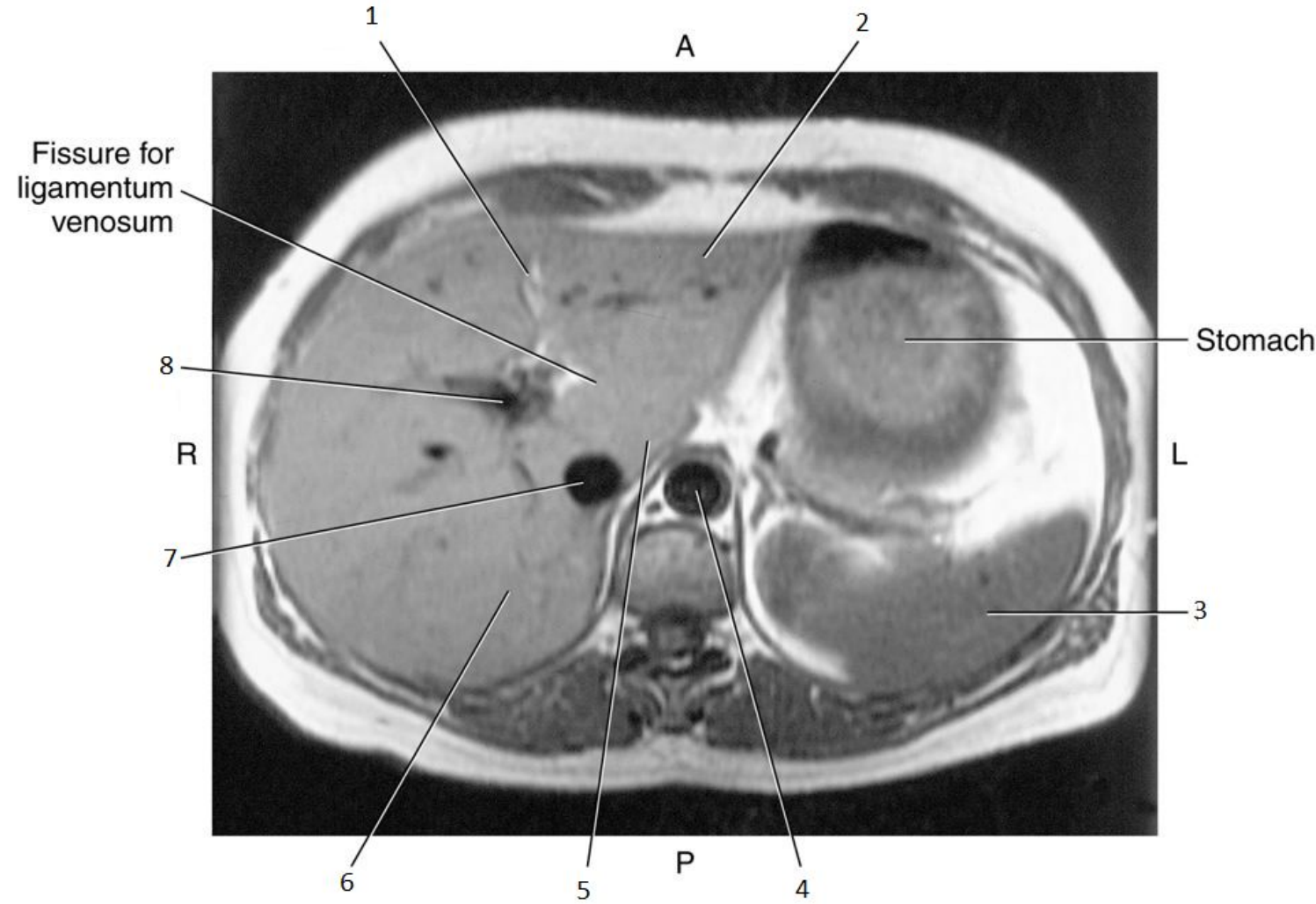

3

• Spleen

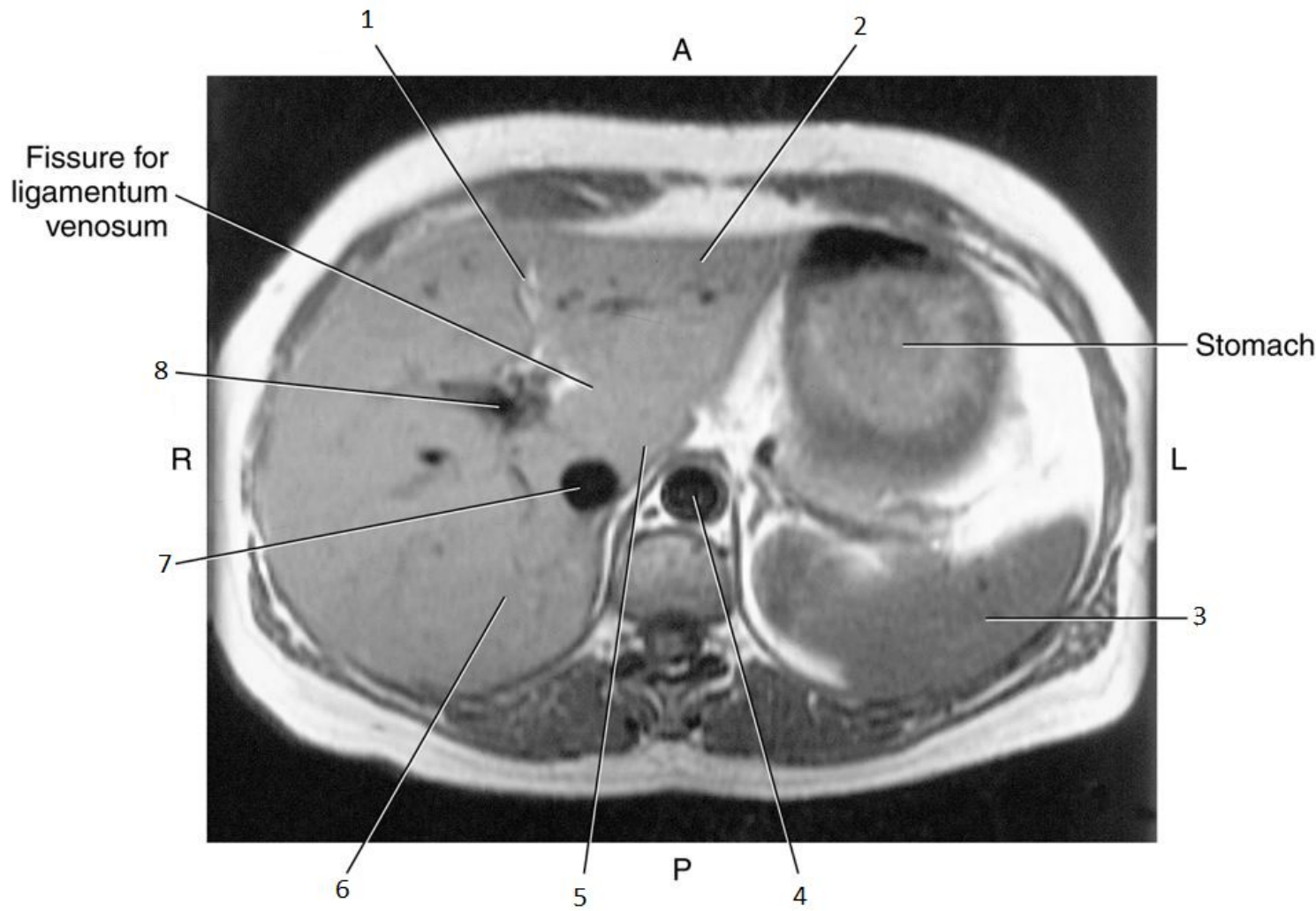

4

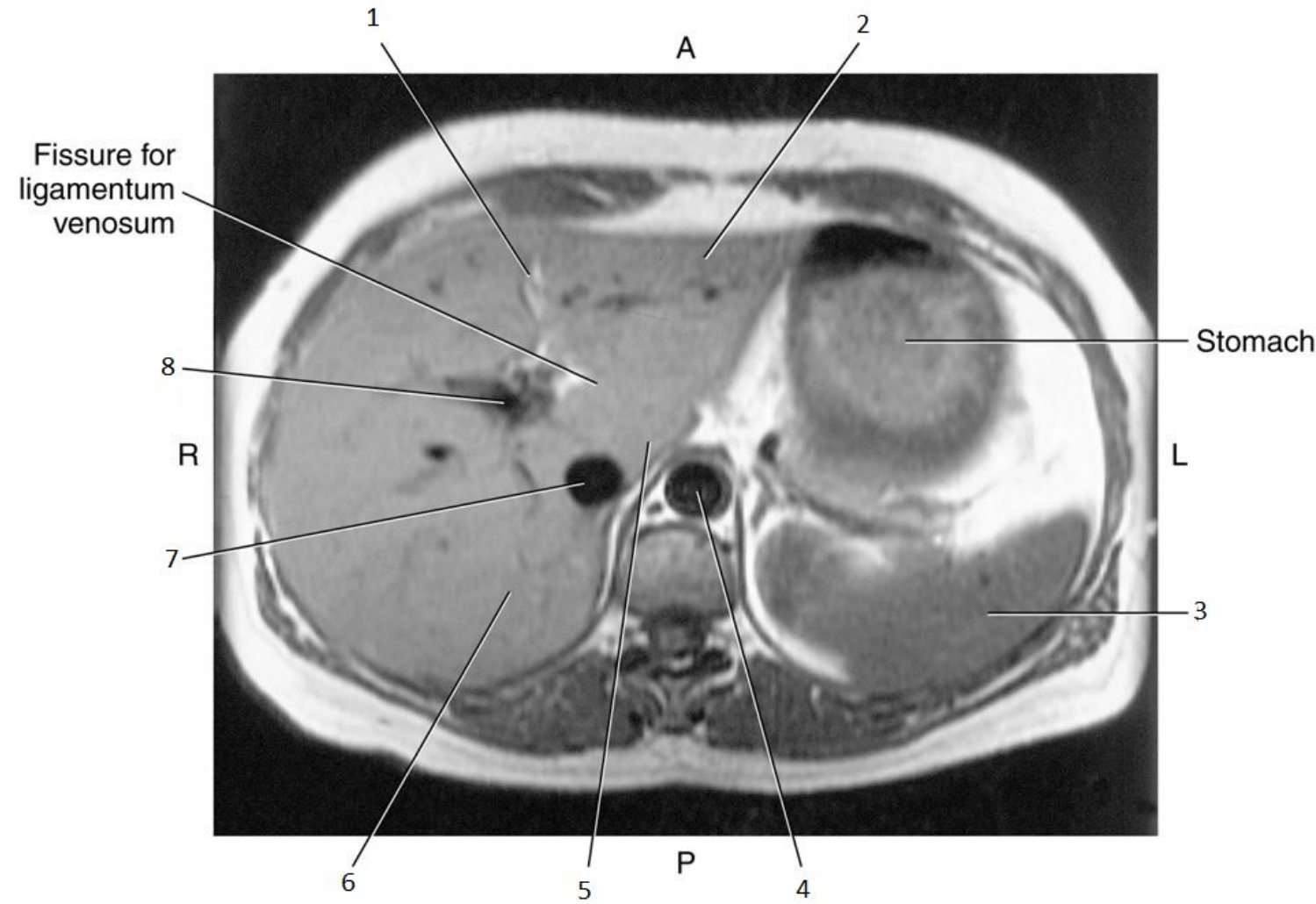

4

• Aorta

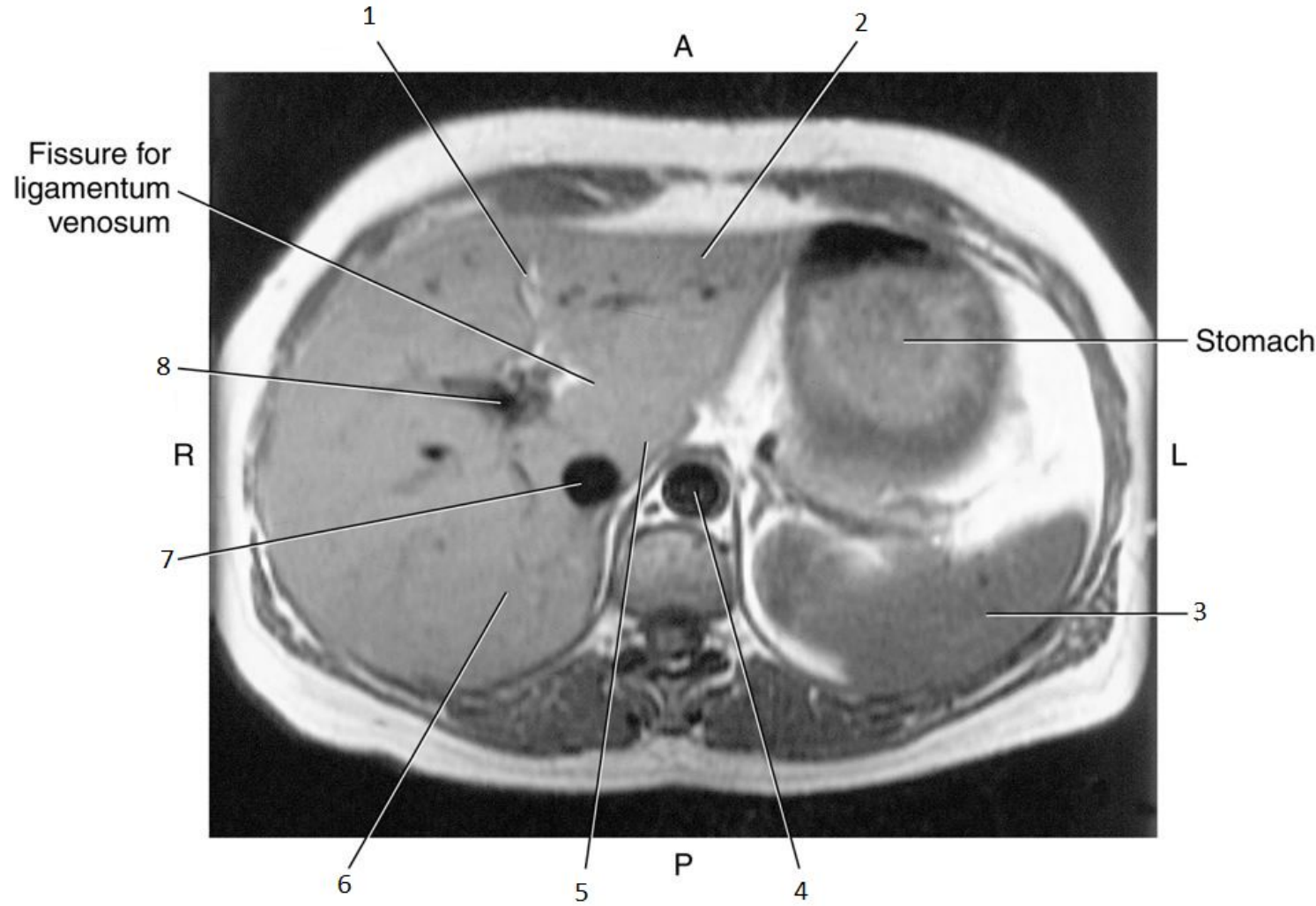

5

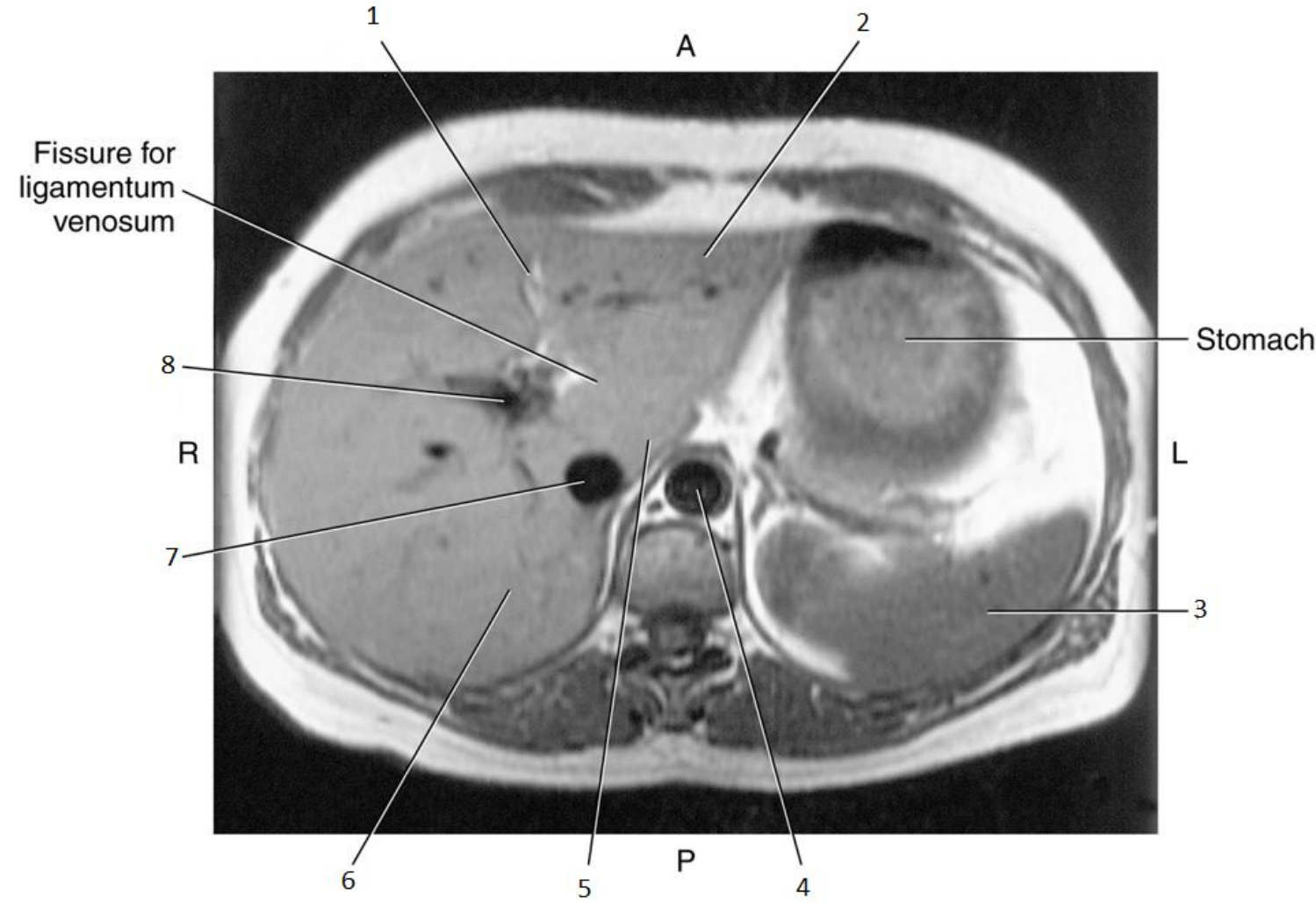

5

- Caudate Lobe of Liver

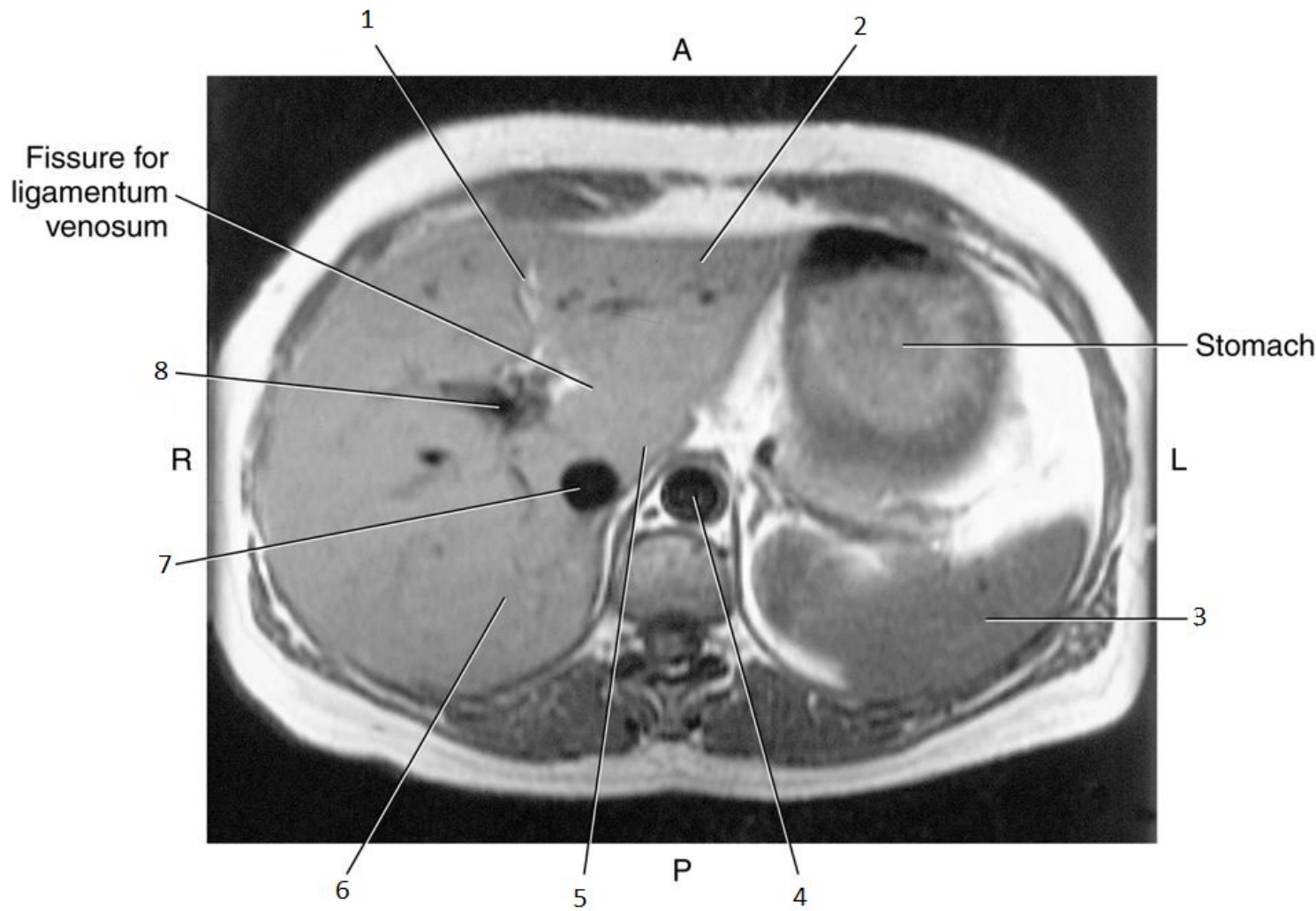

6

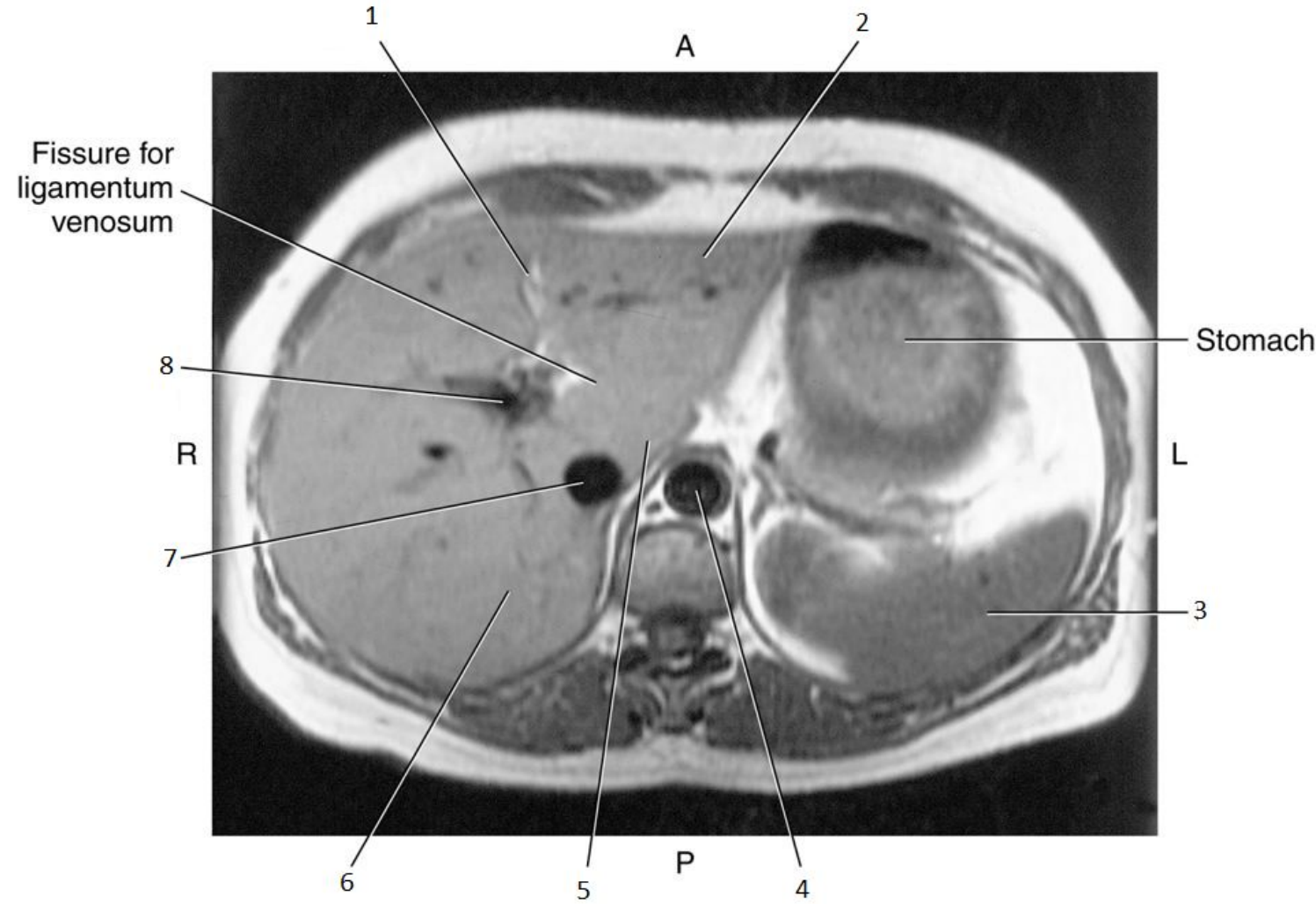

6

- Right Lobe of Liver

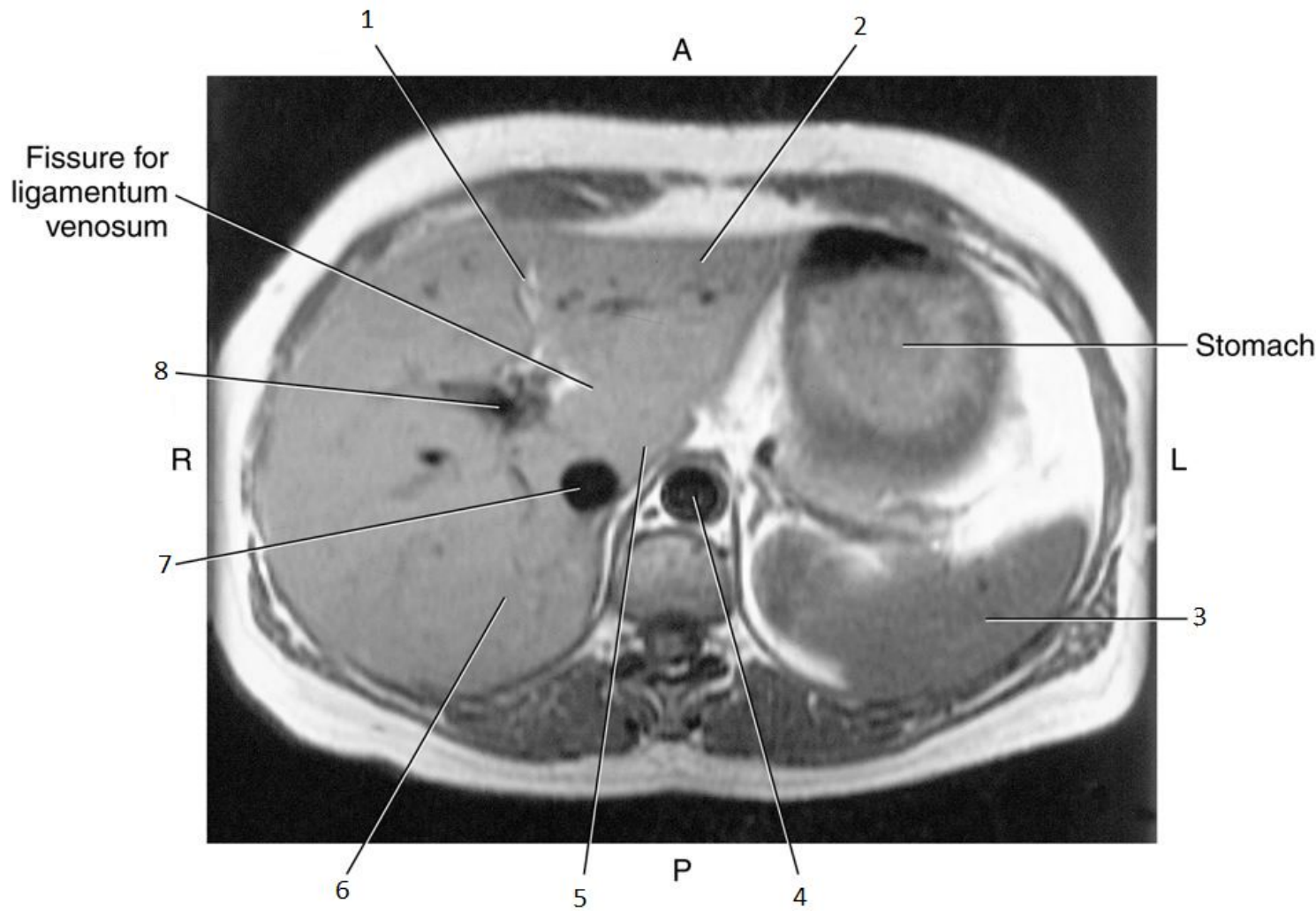

7

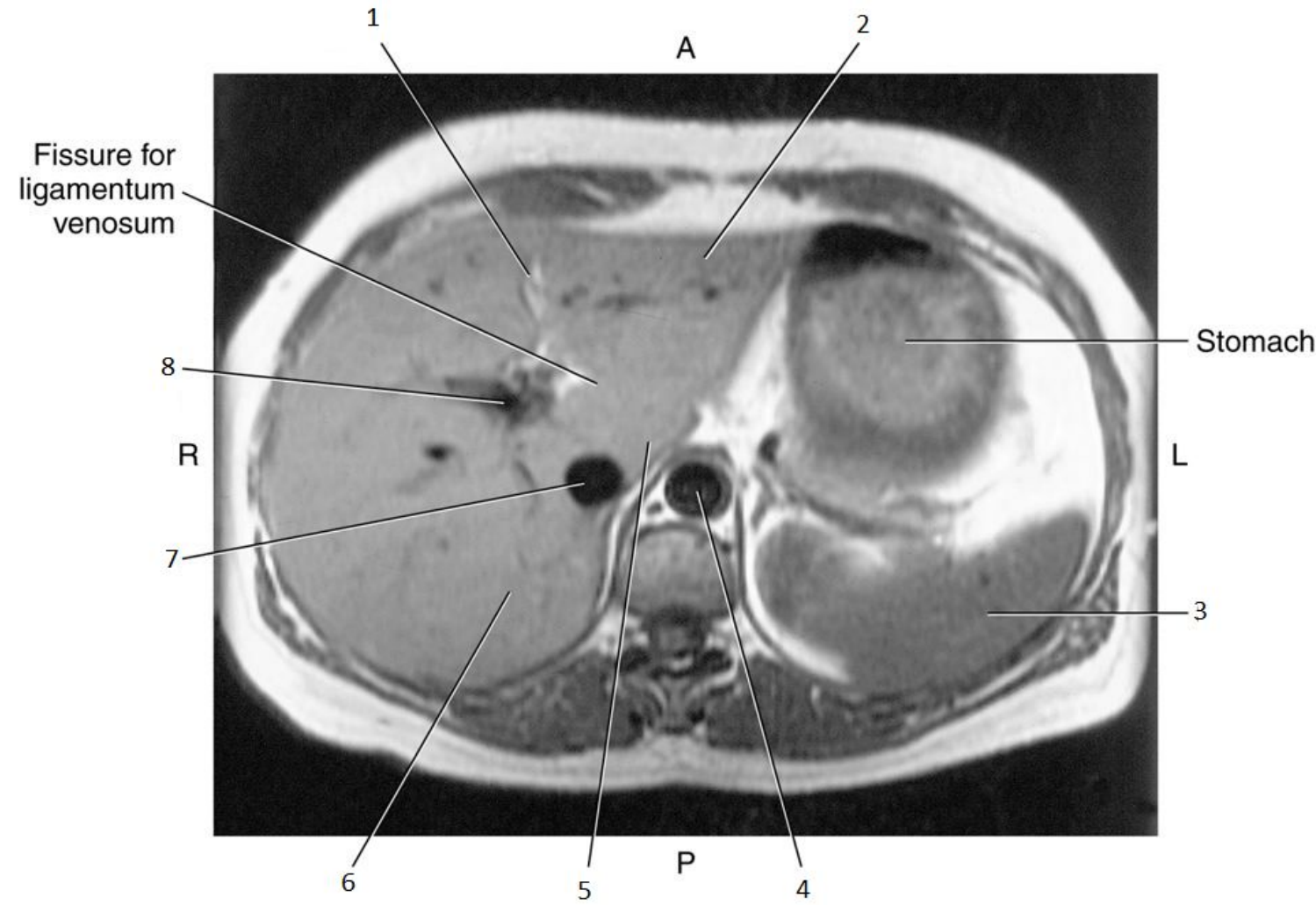

7

- Inferior Vena Cava (IVC)

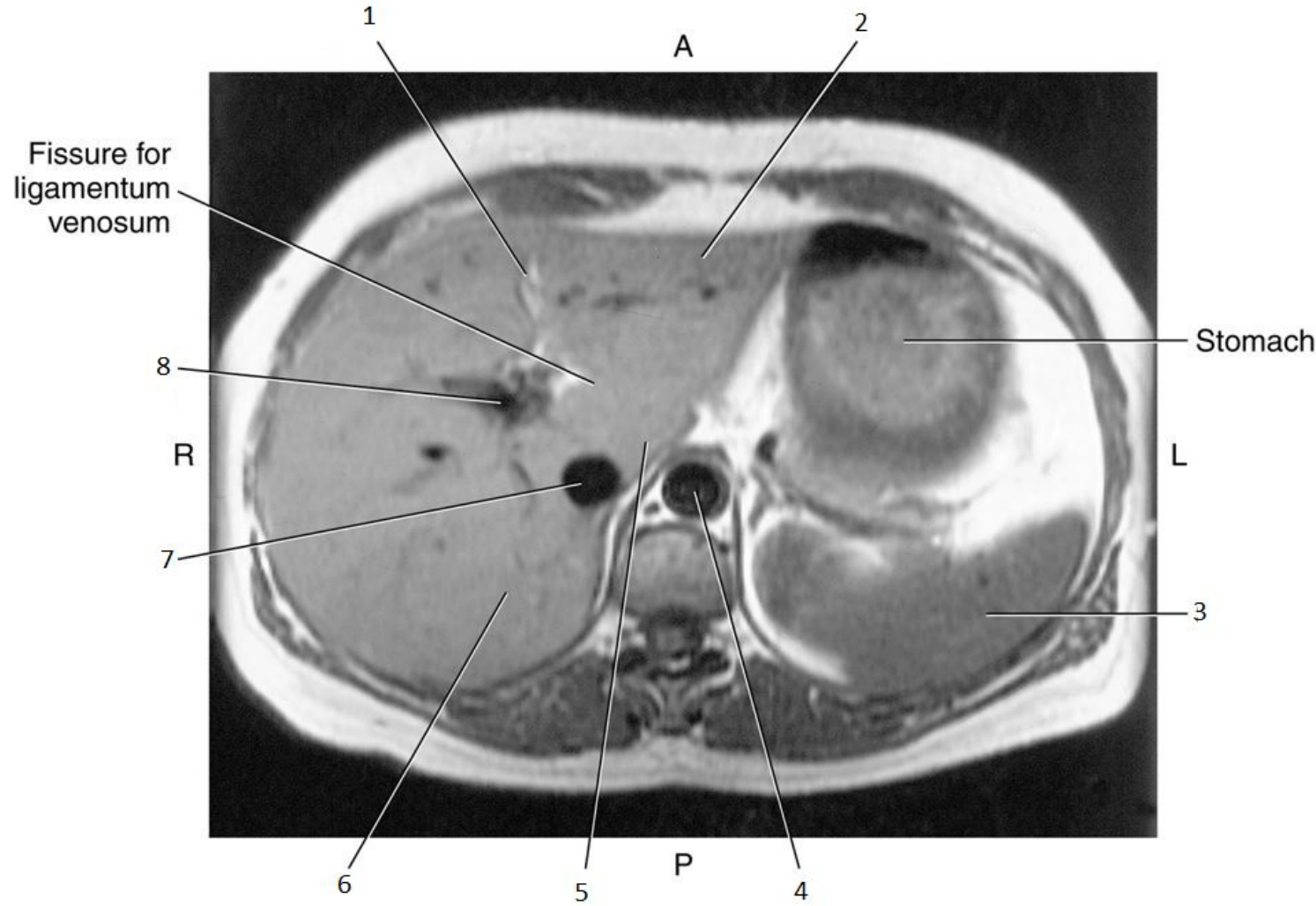

8

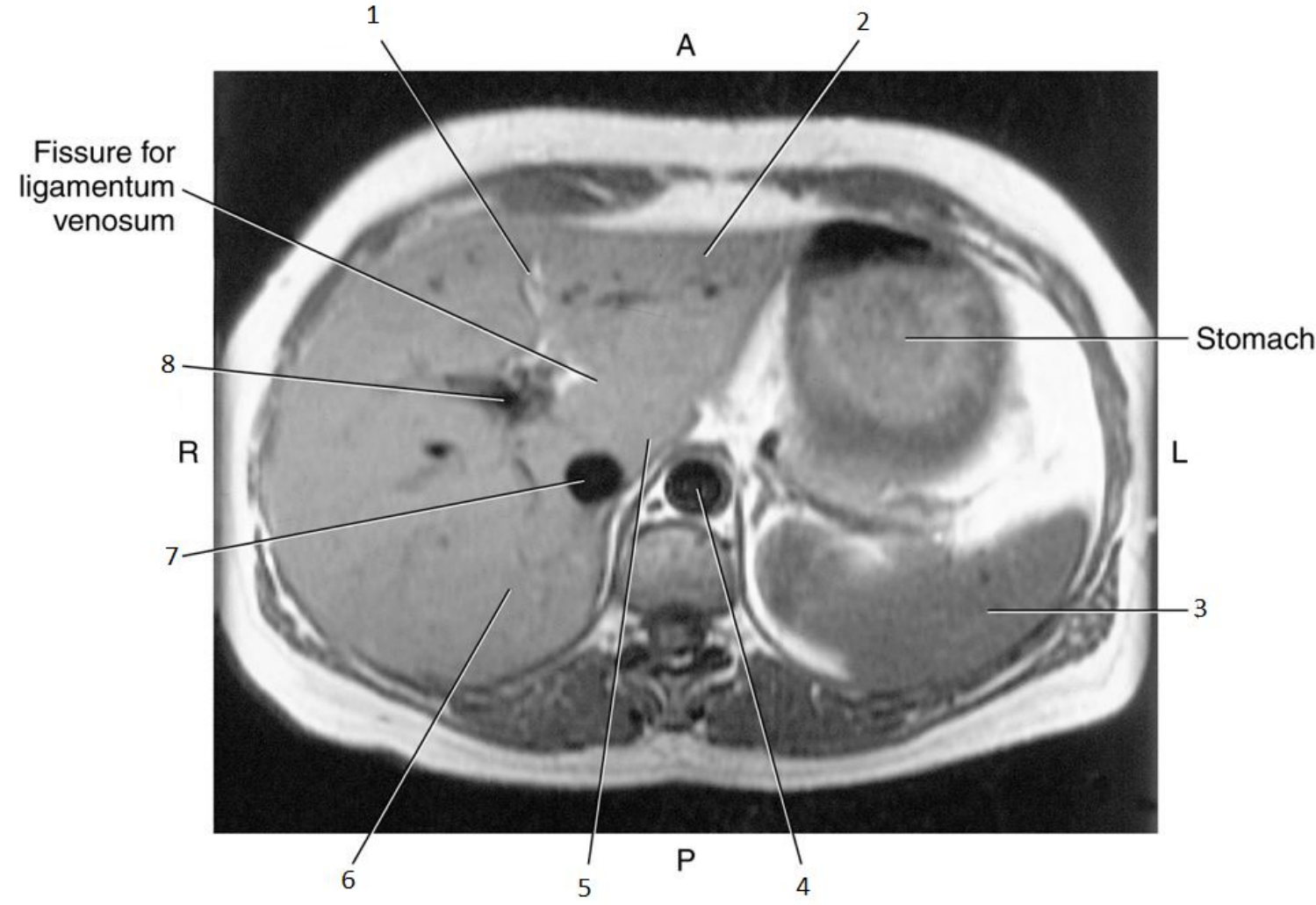

8

- Portal Vein

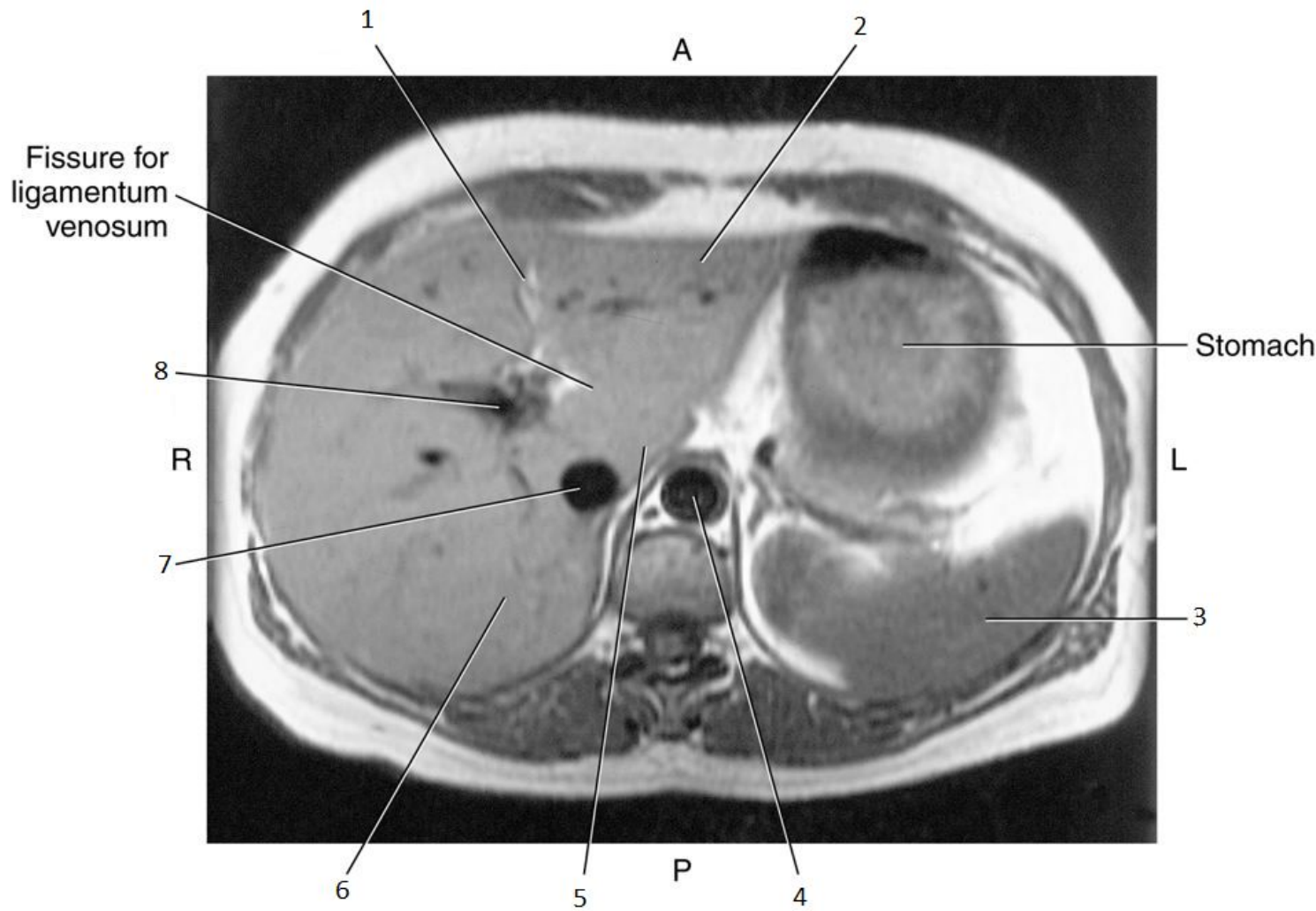

1

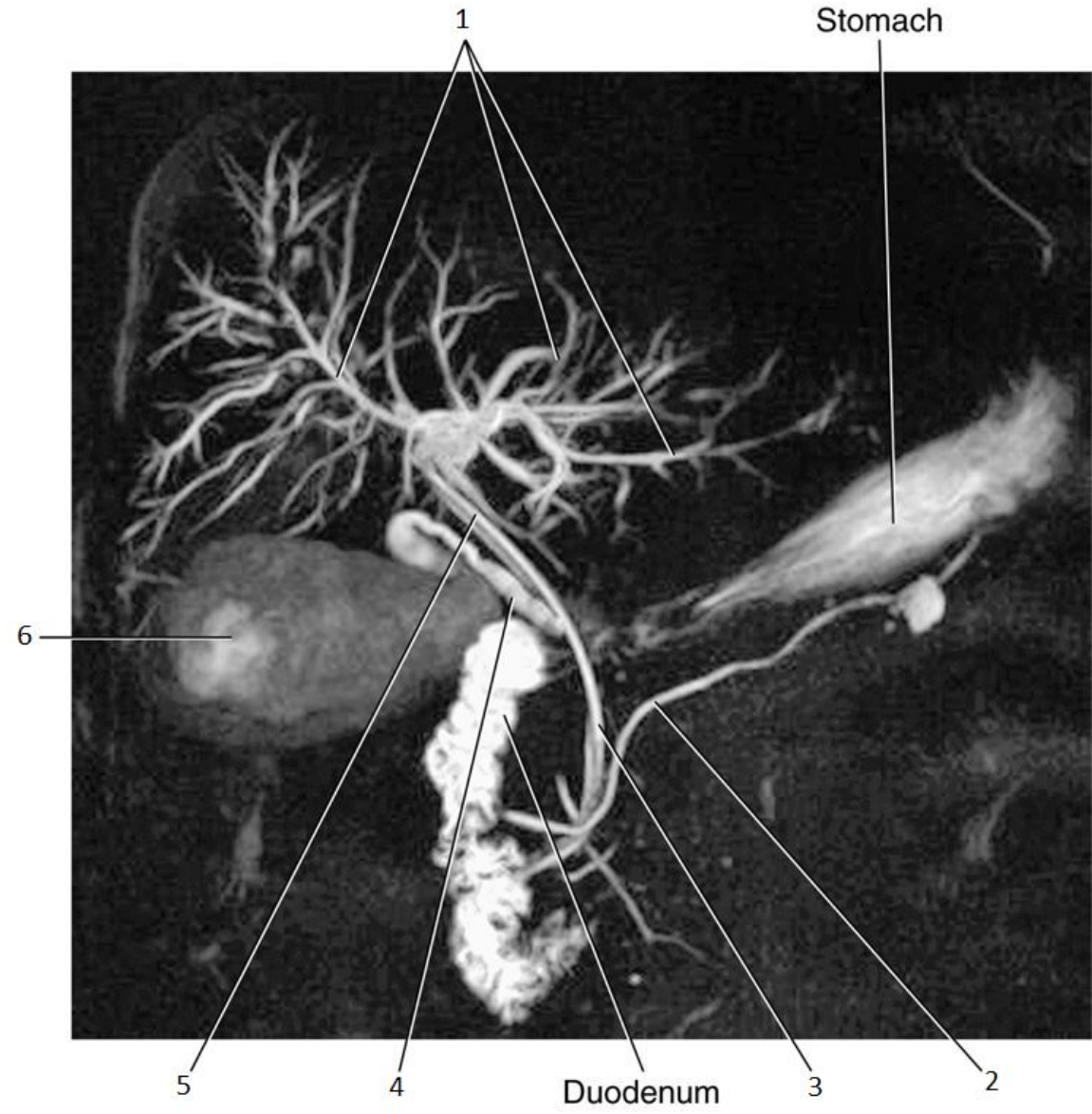

1

- Intrahepatic Ducts

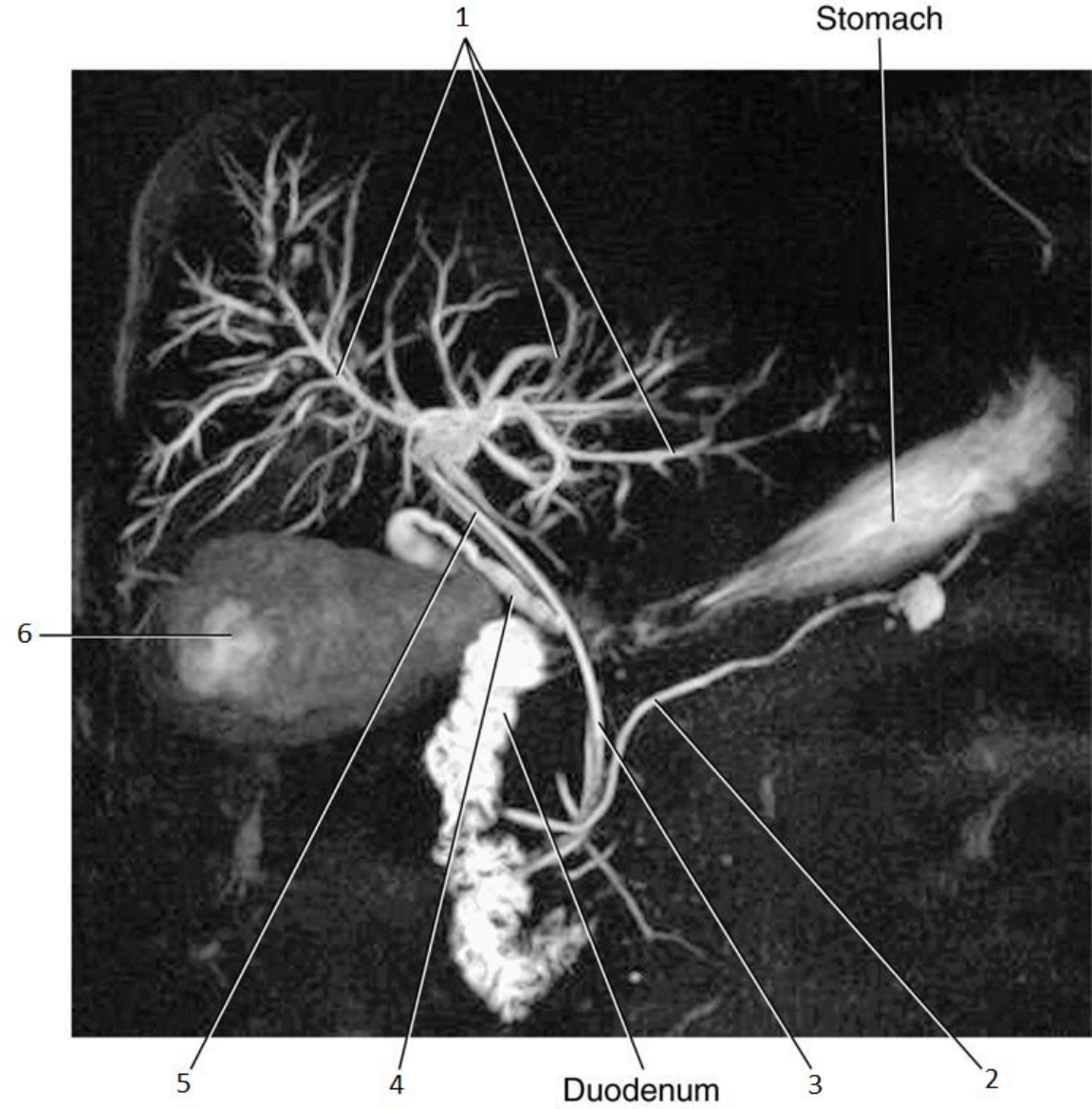

2

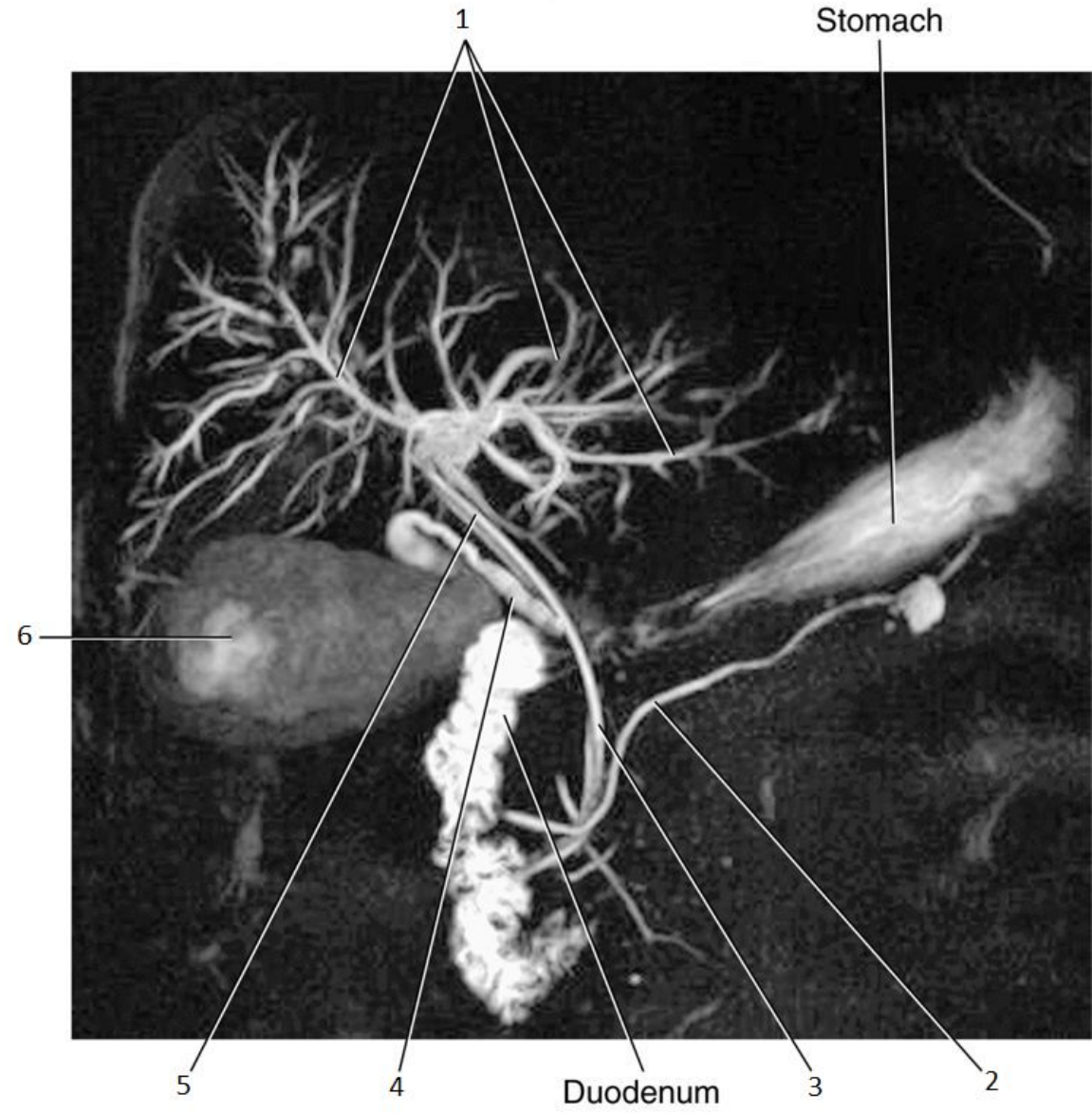

2

- Pancreatic Duct

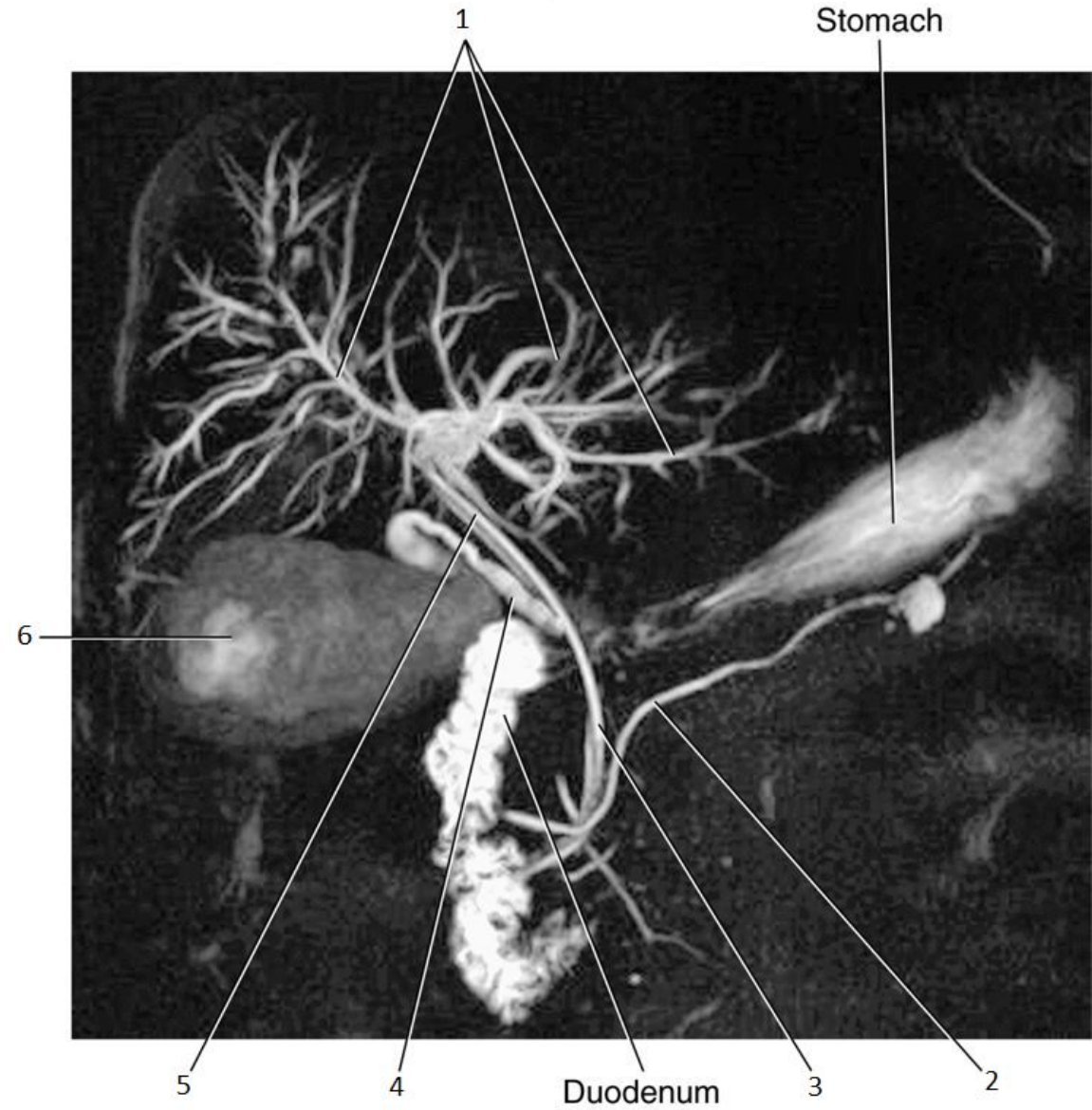

3

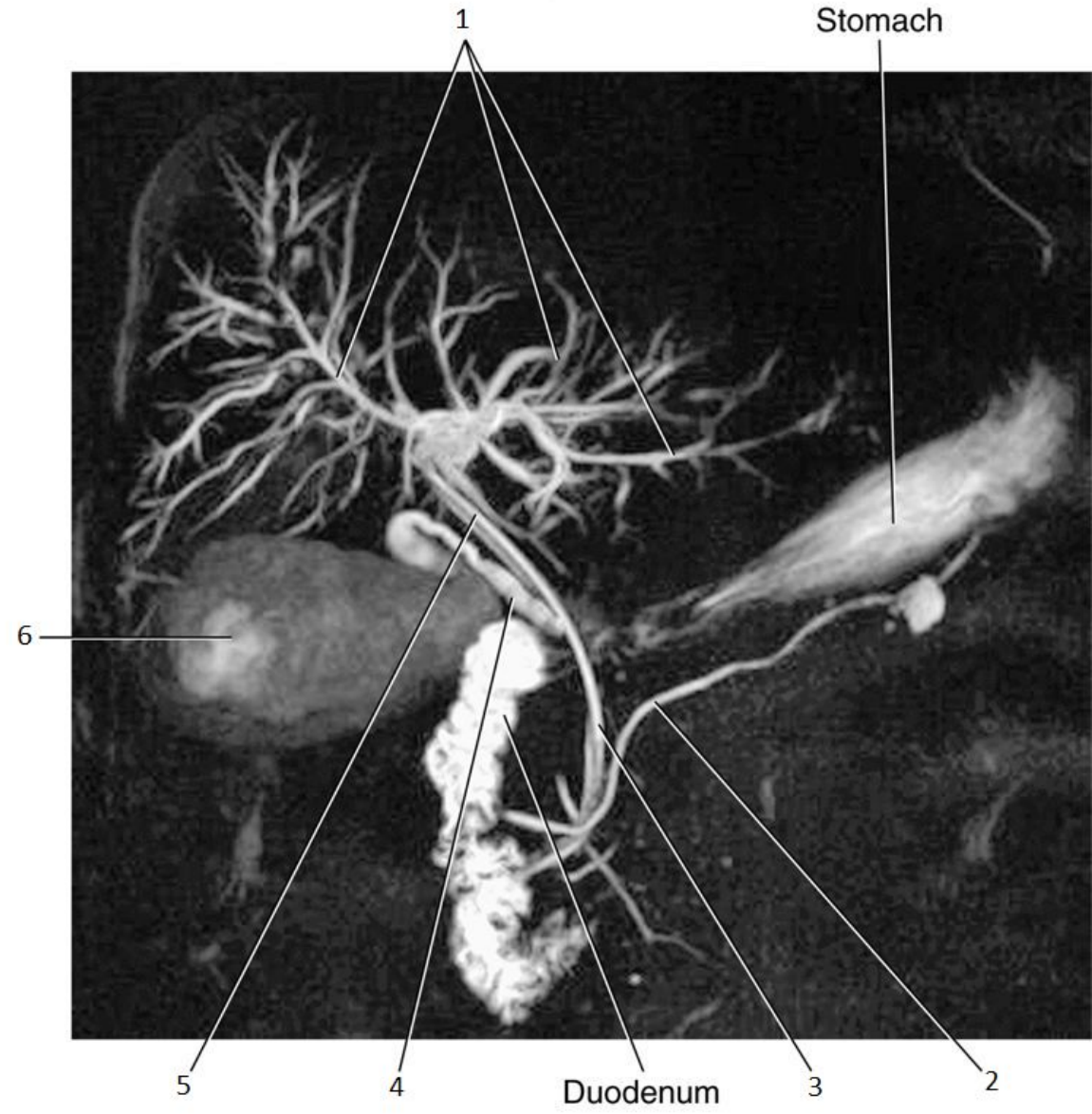

3

- Common Bile Duct

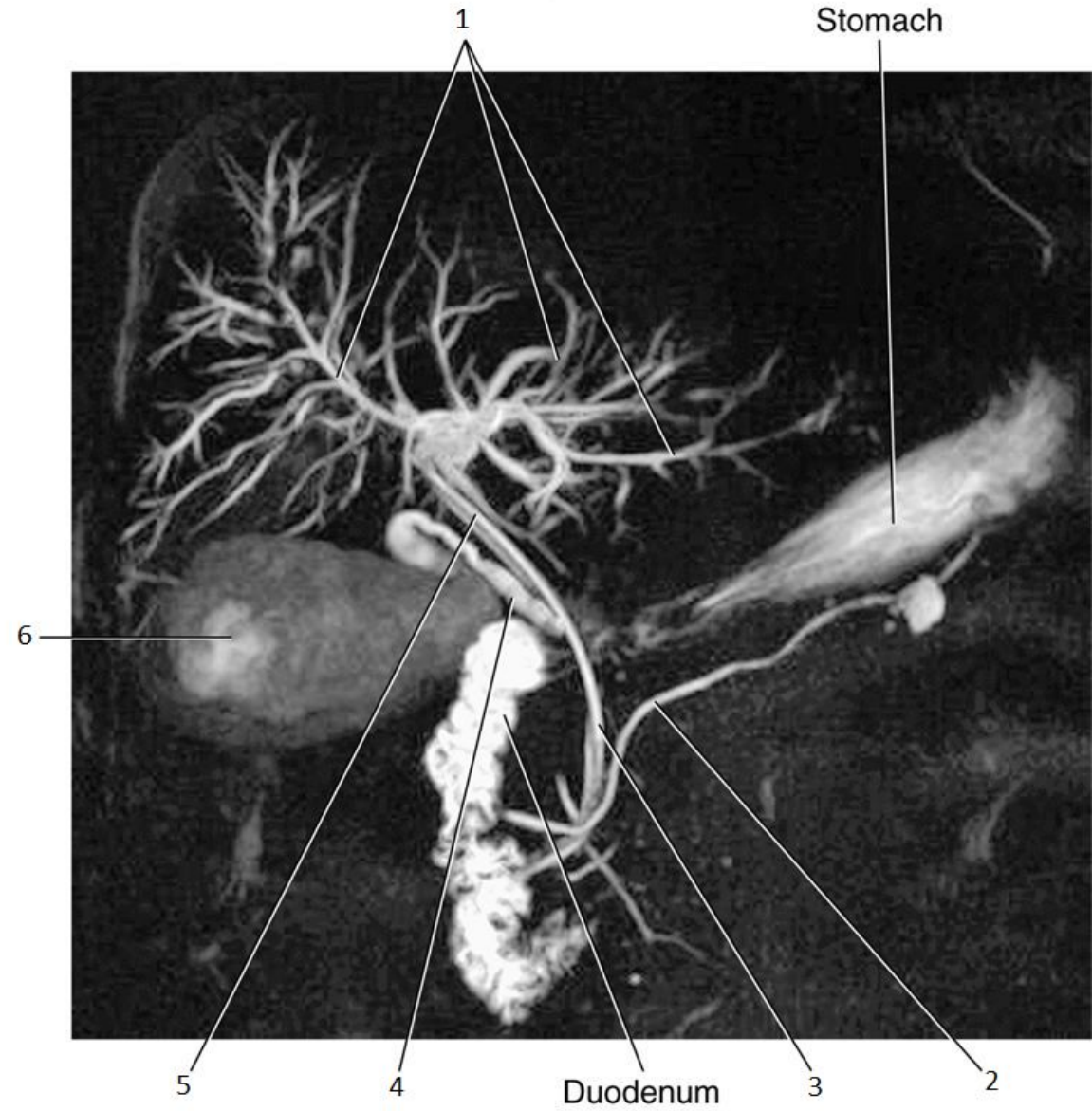

4

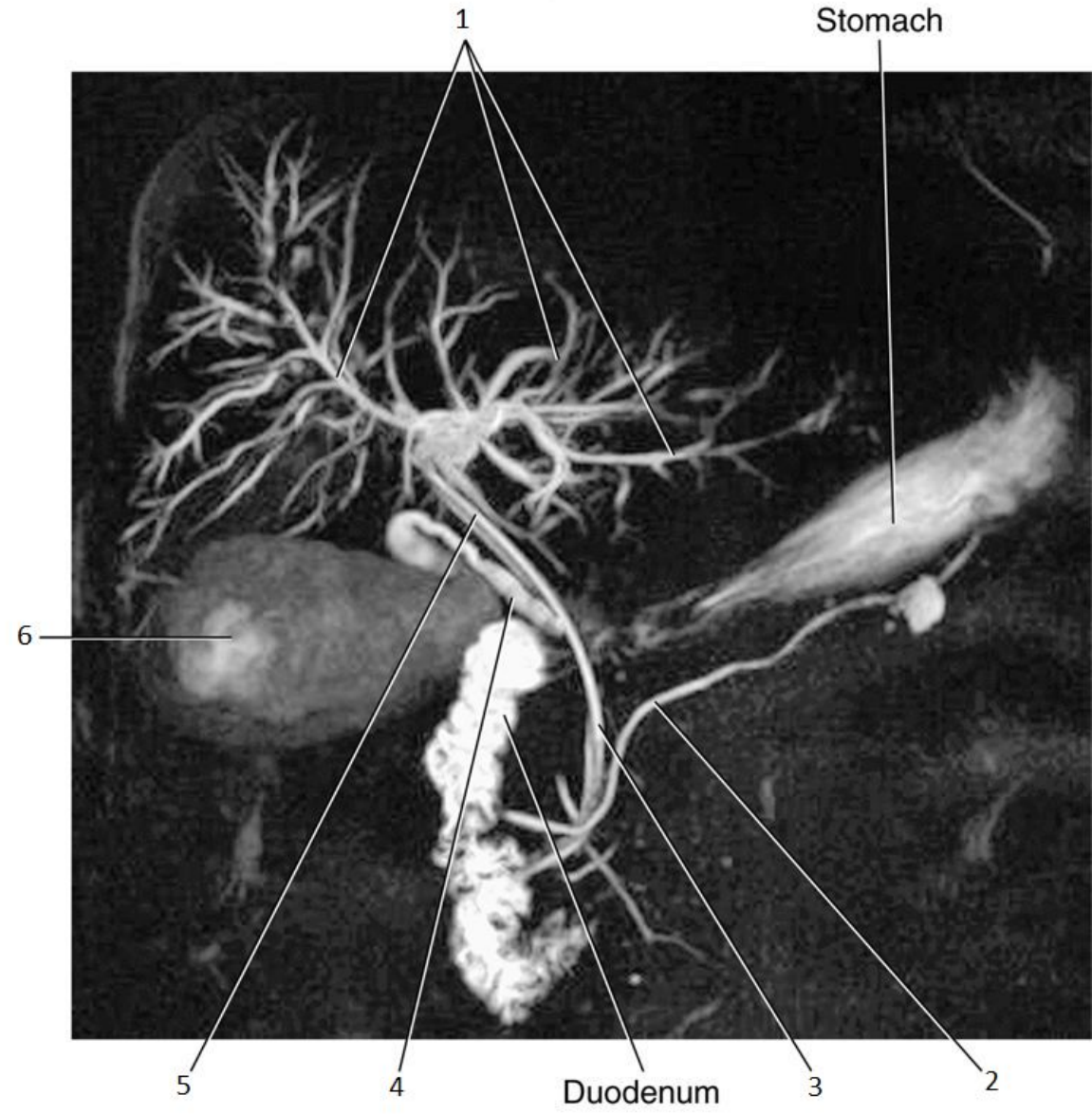

4

- Cystic Duct

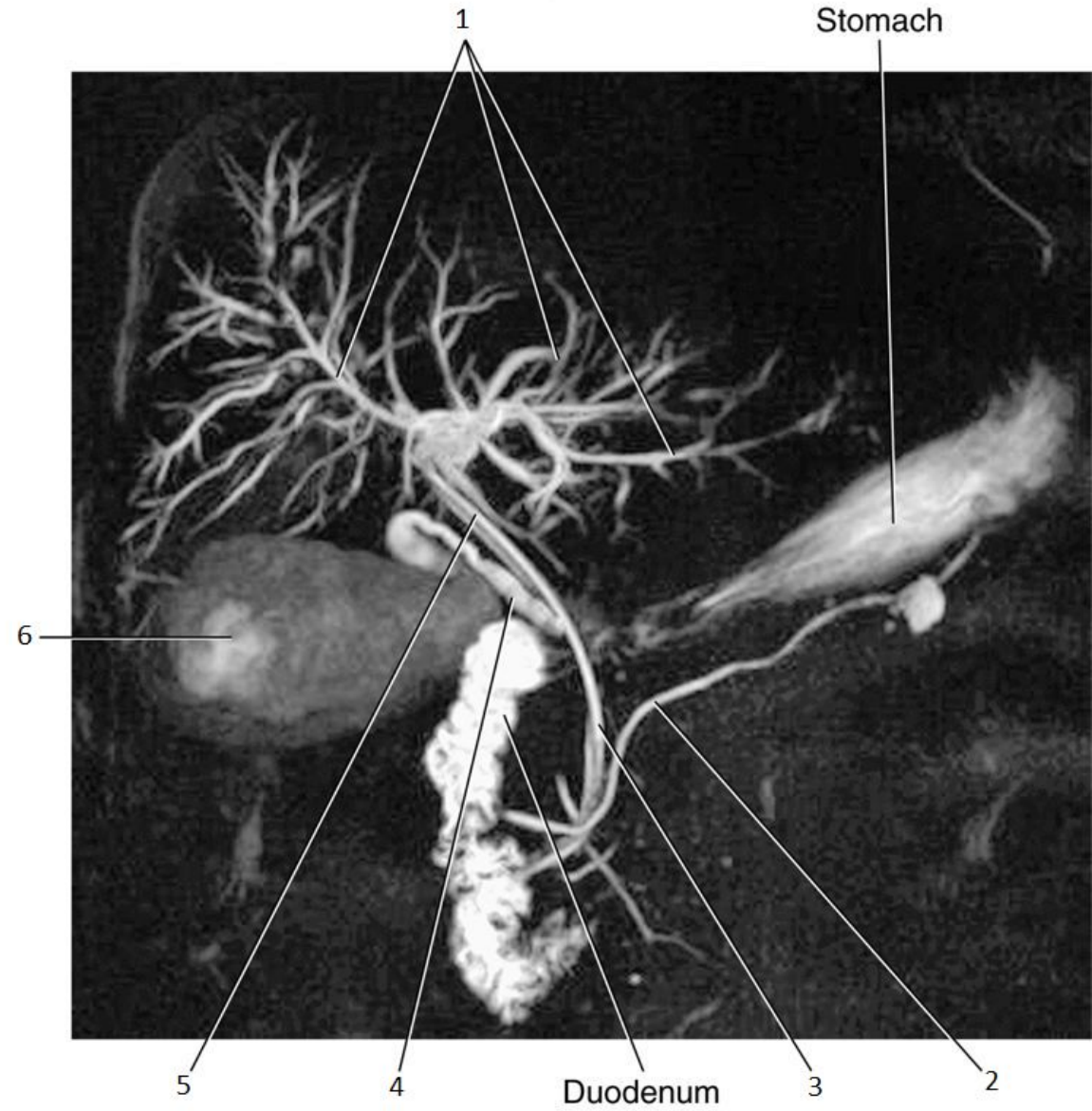

5

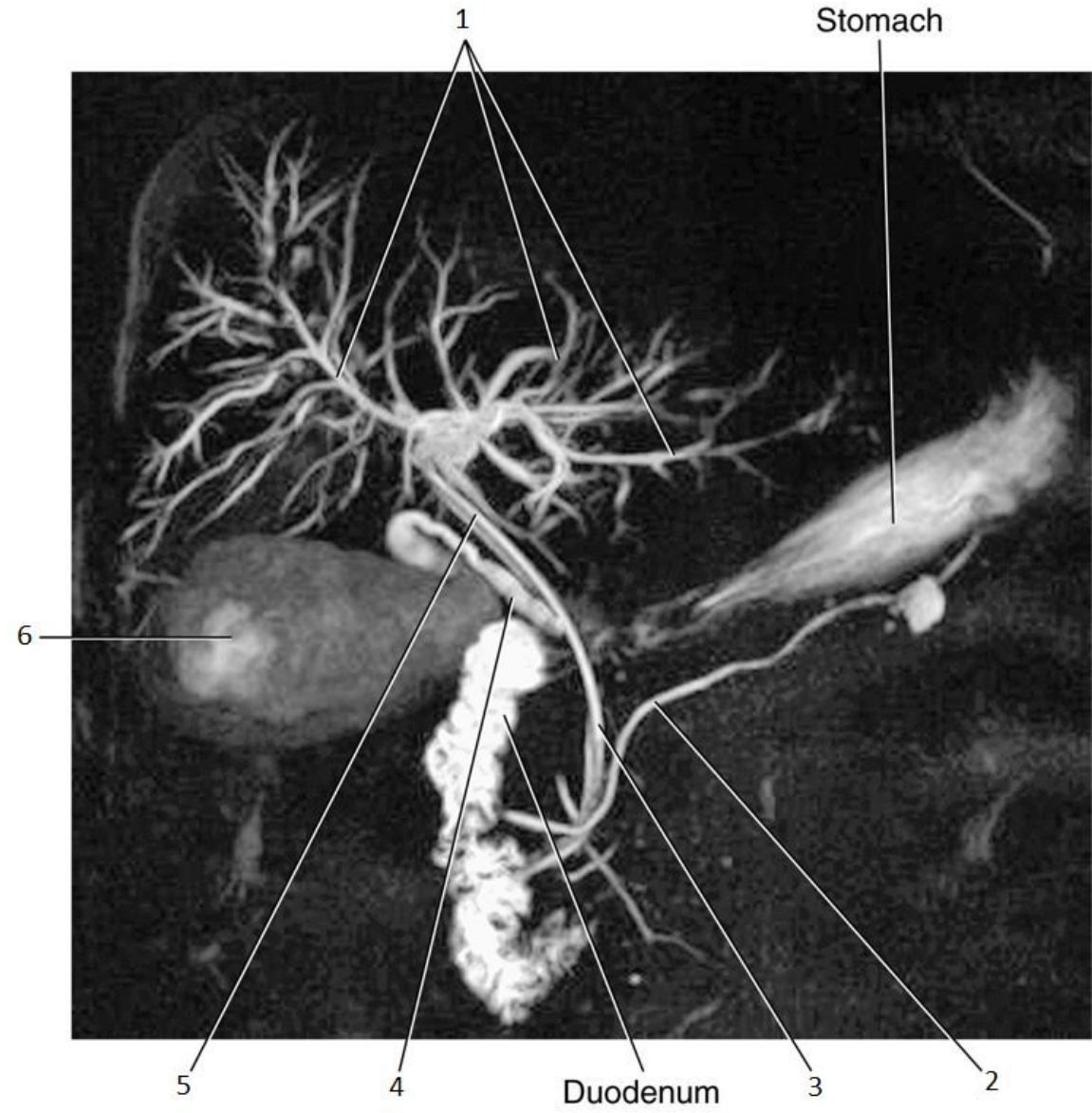

5

- Common Hepatic Duct

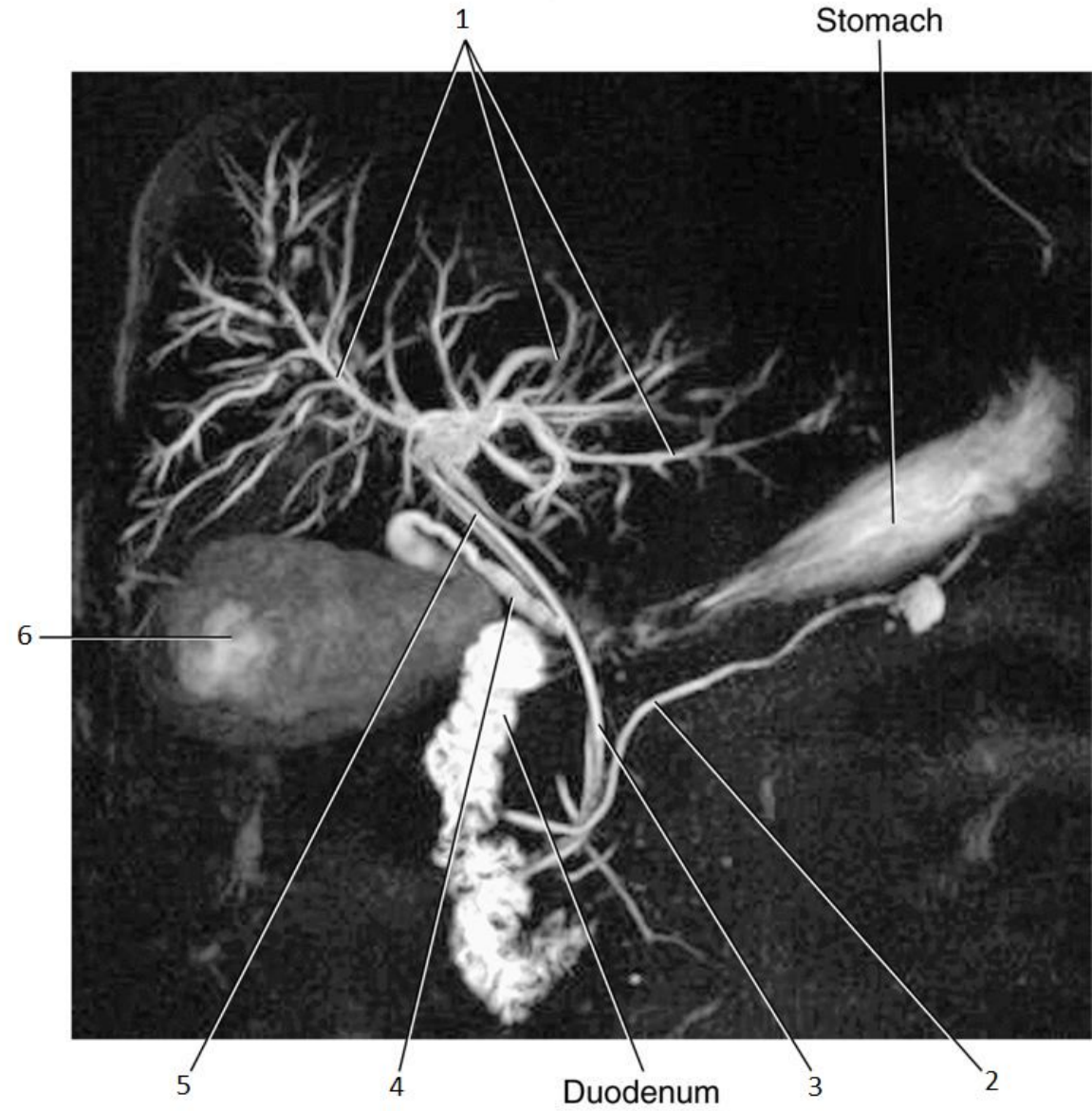

6

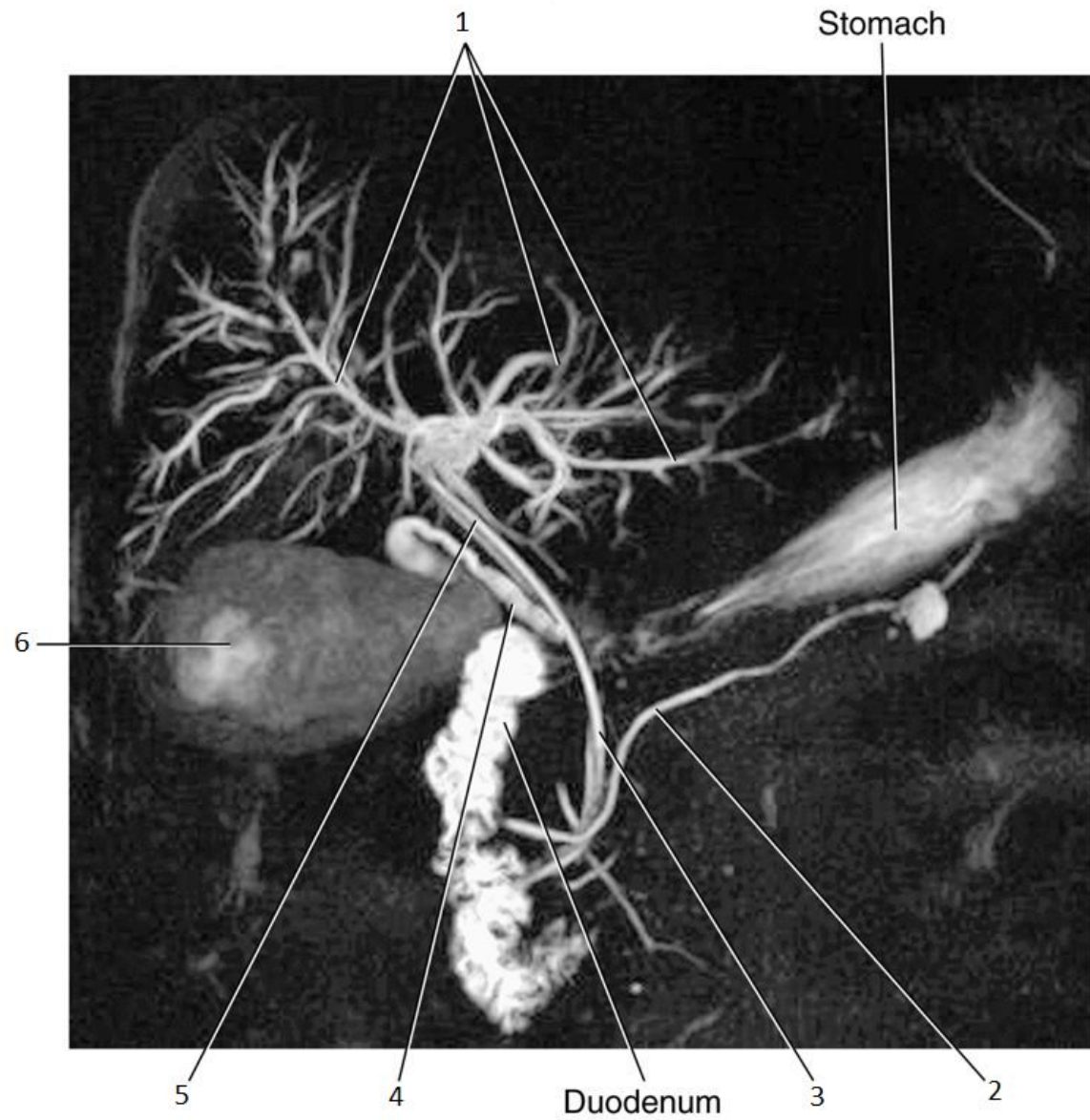

6

- Gallbladder

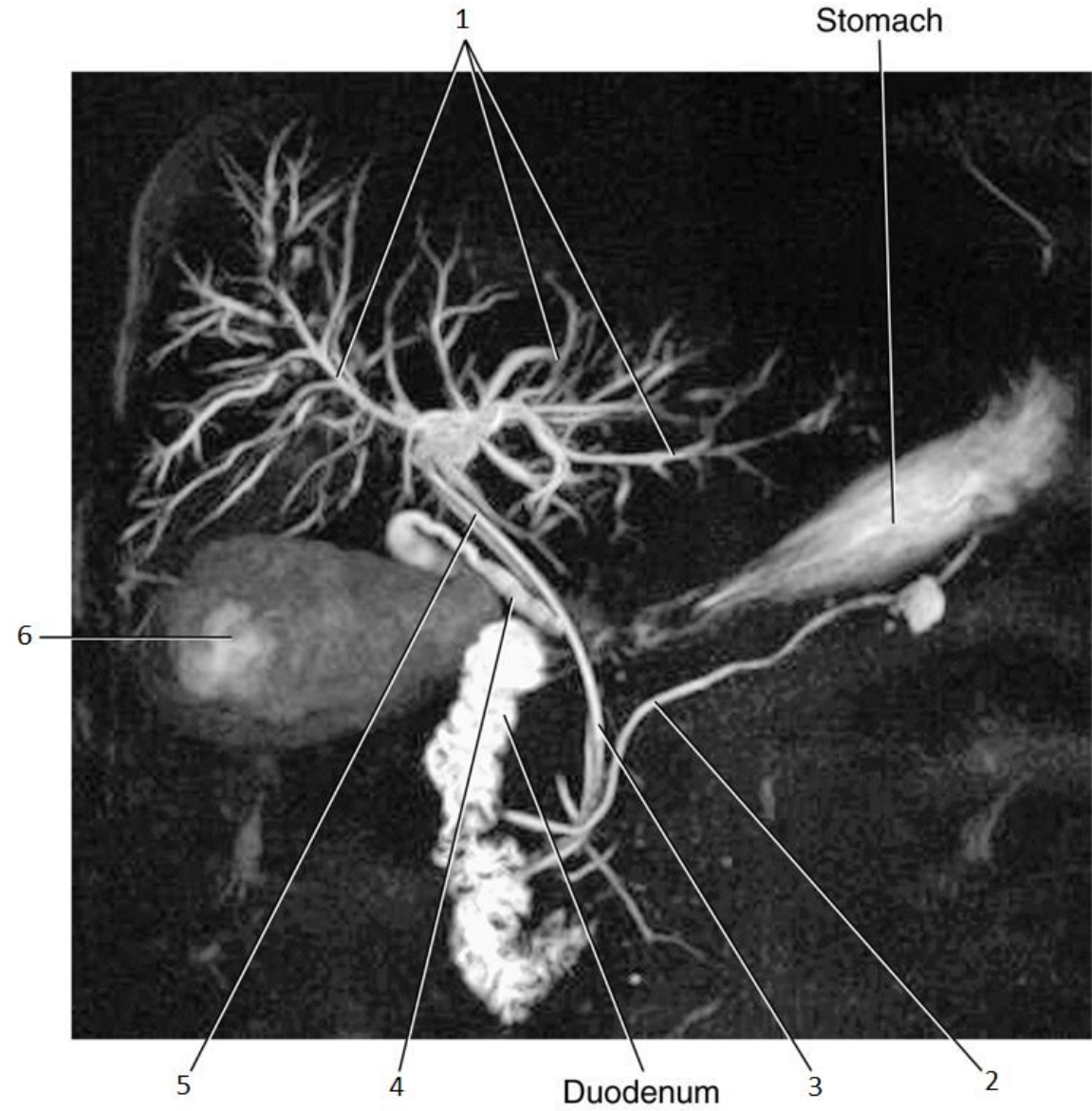

1

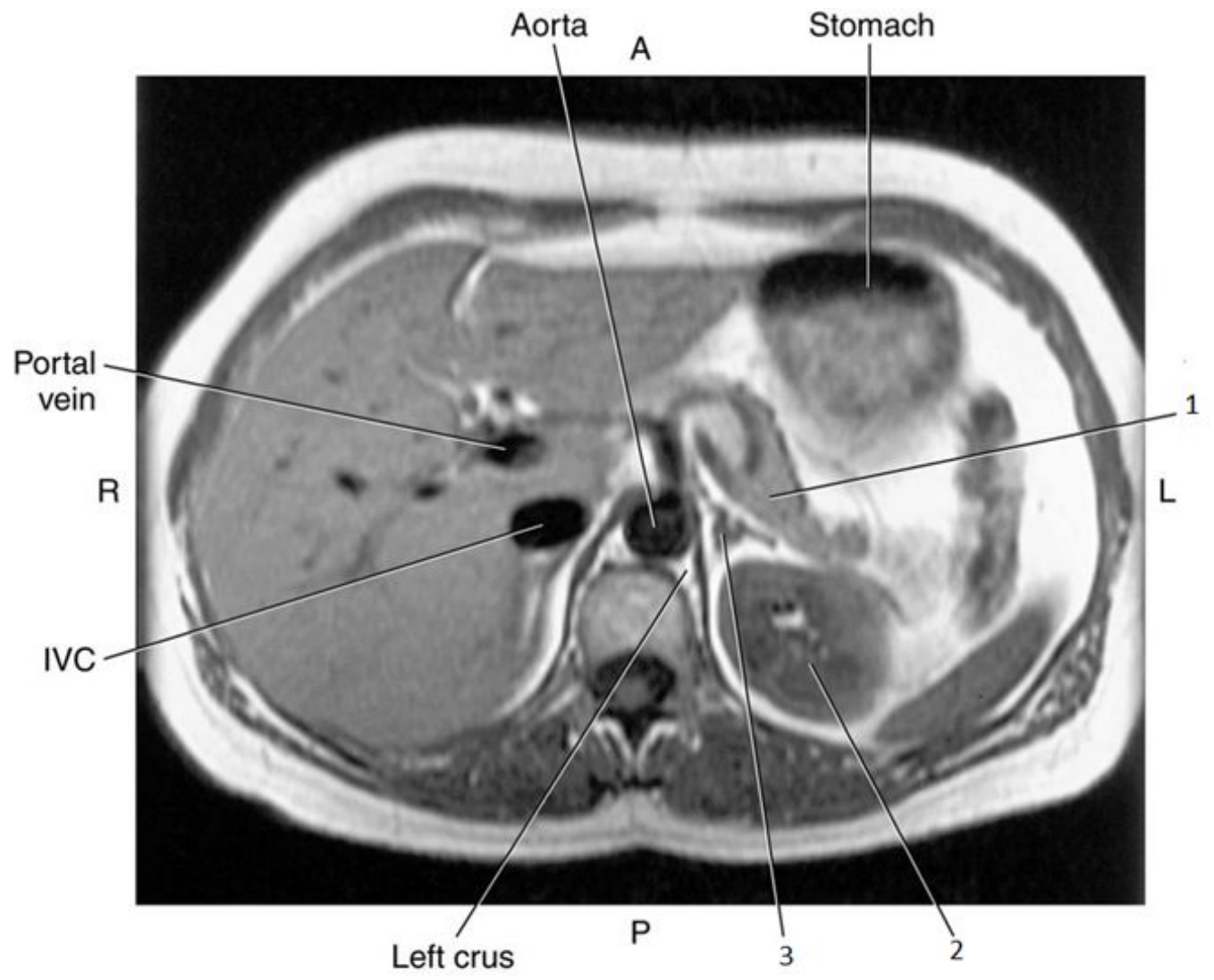

1

- Pancreas

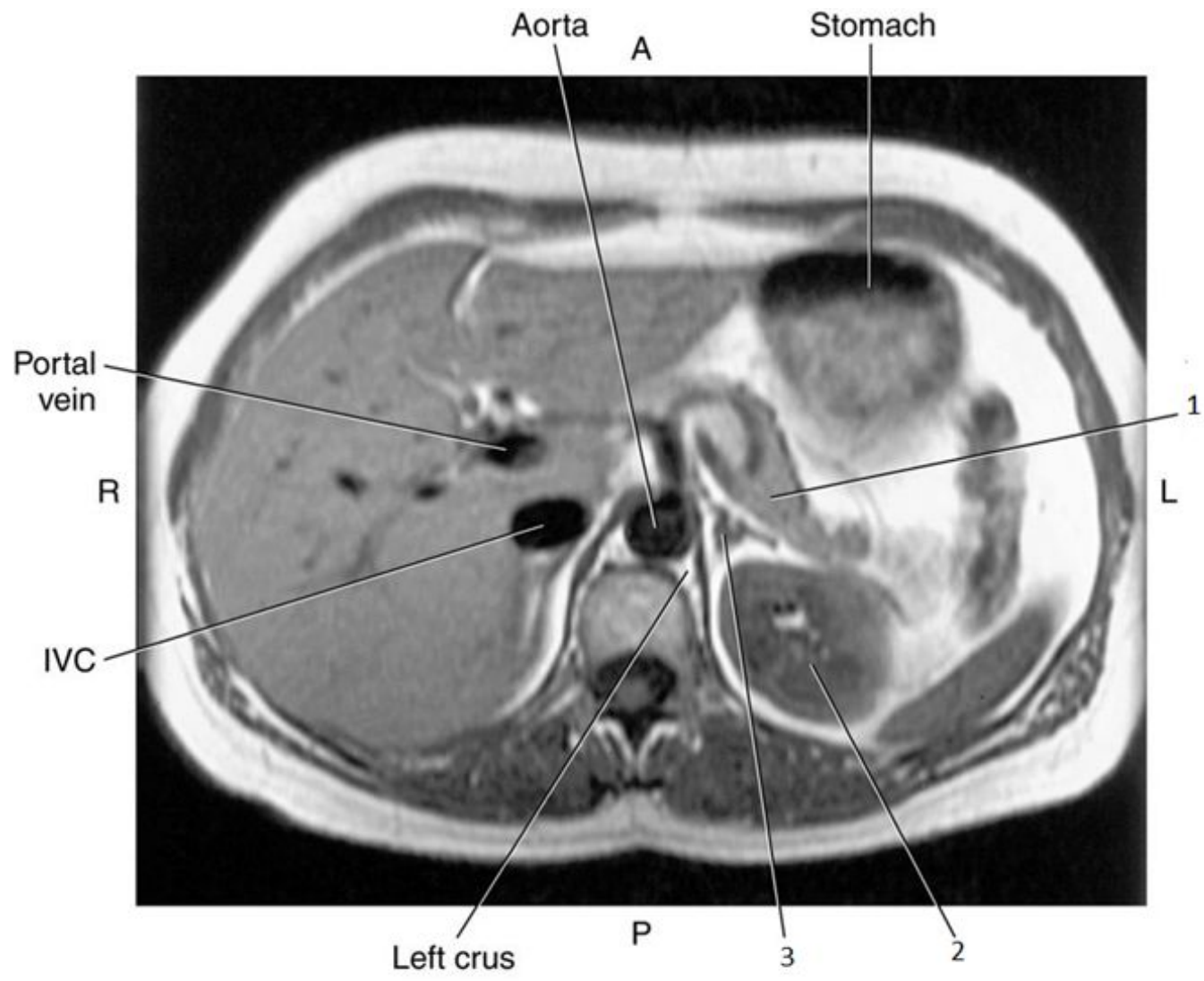

2

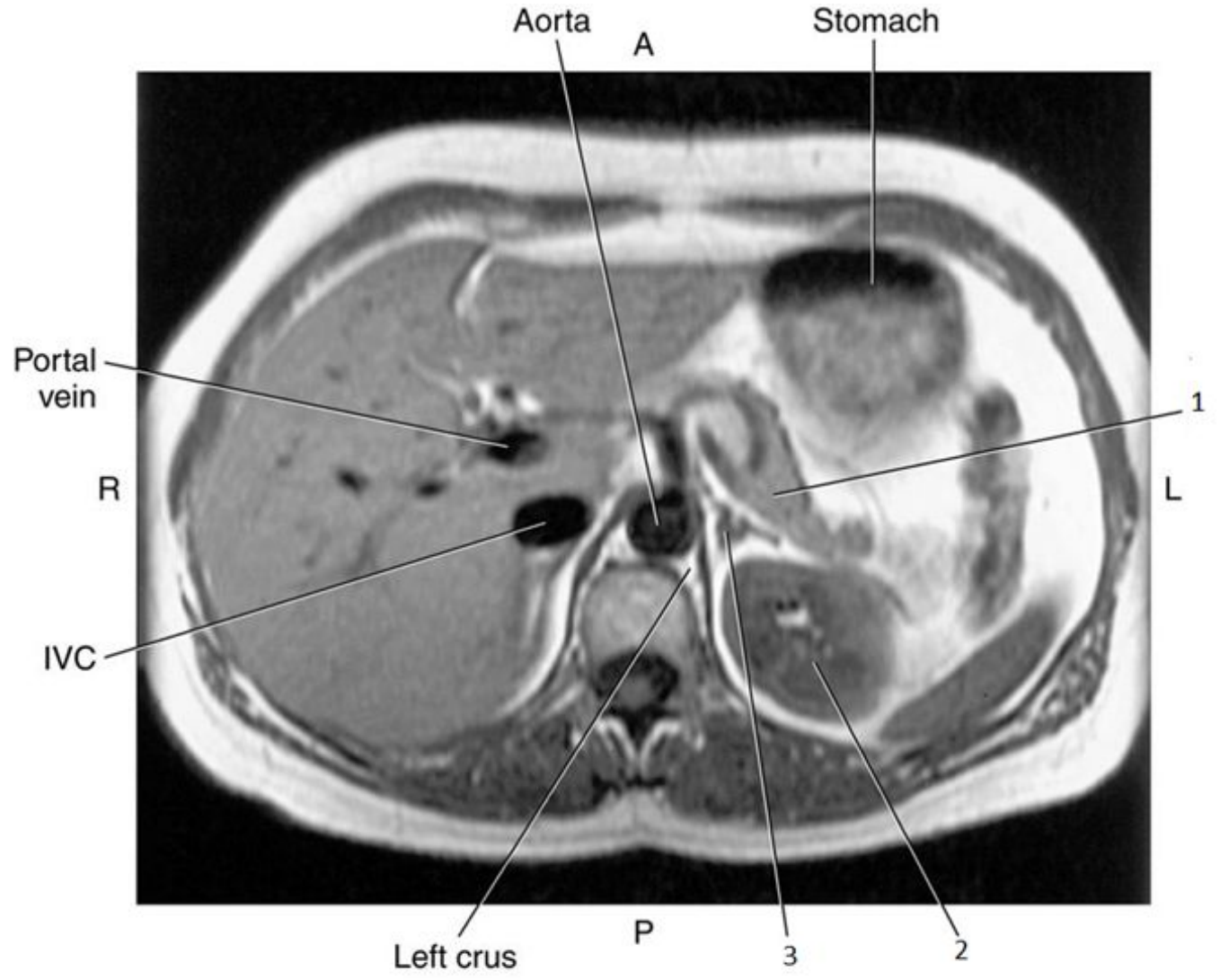

2

- Left Kidney



3

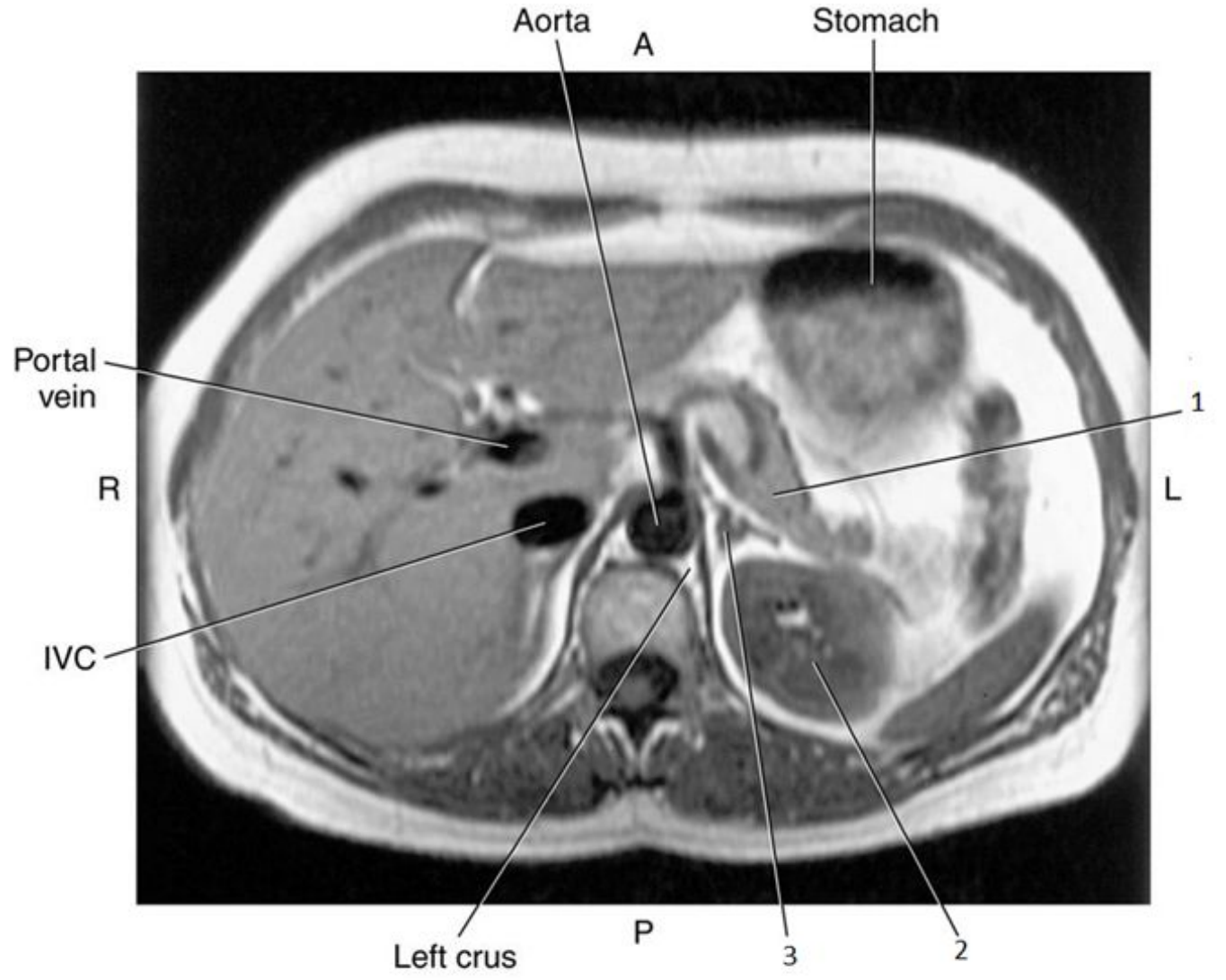

3

- Left Adrenal Gland



1

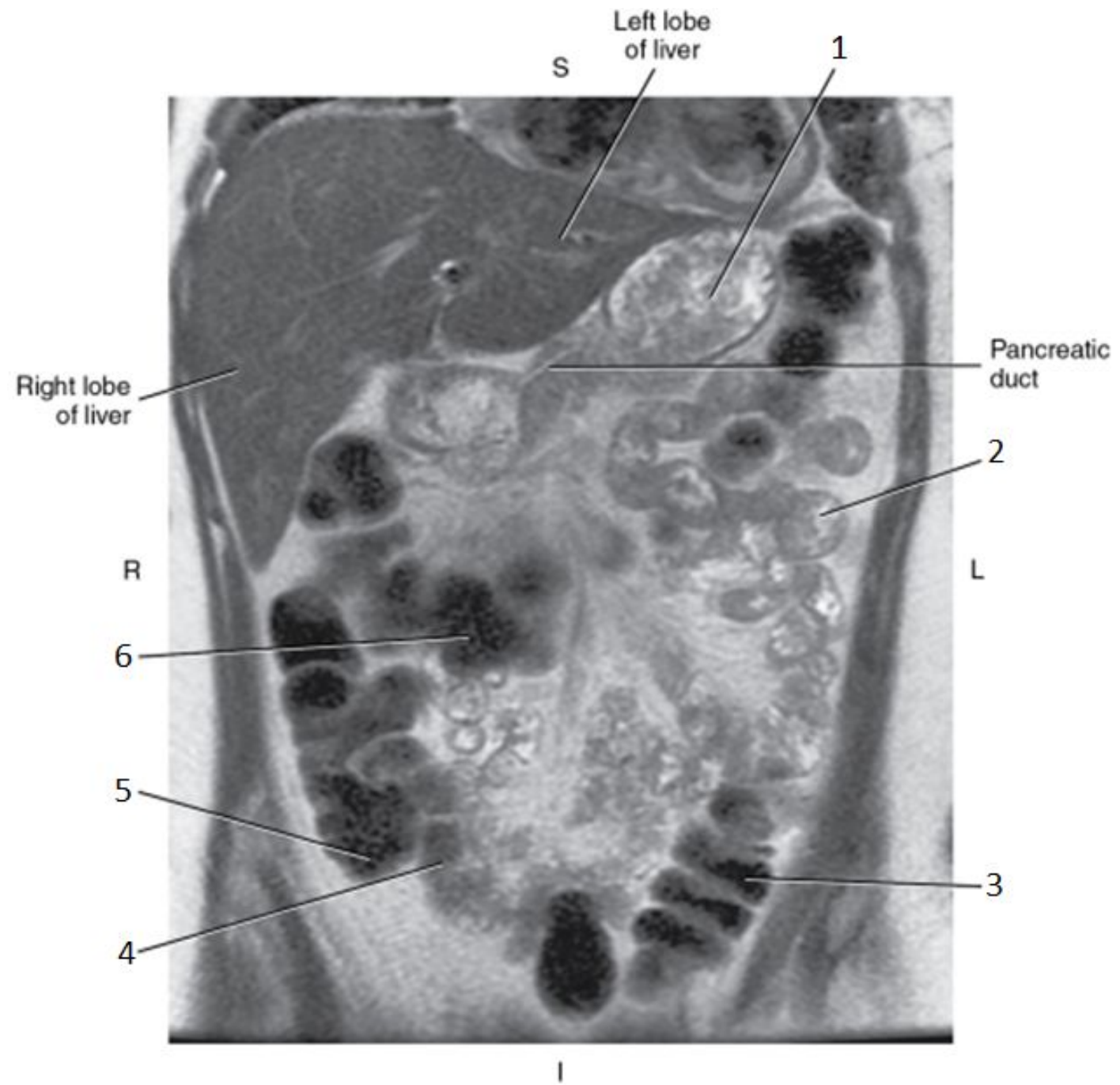

1

- Stomach

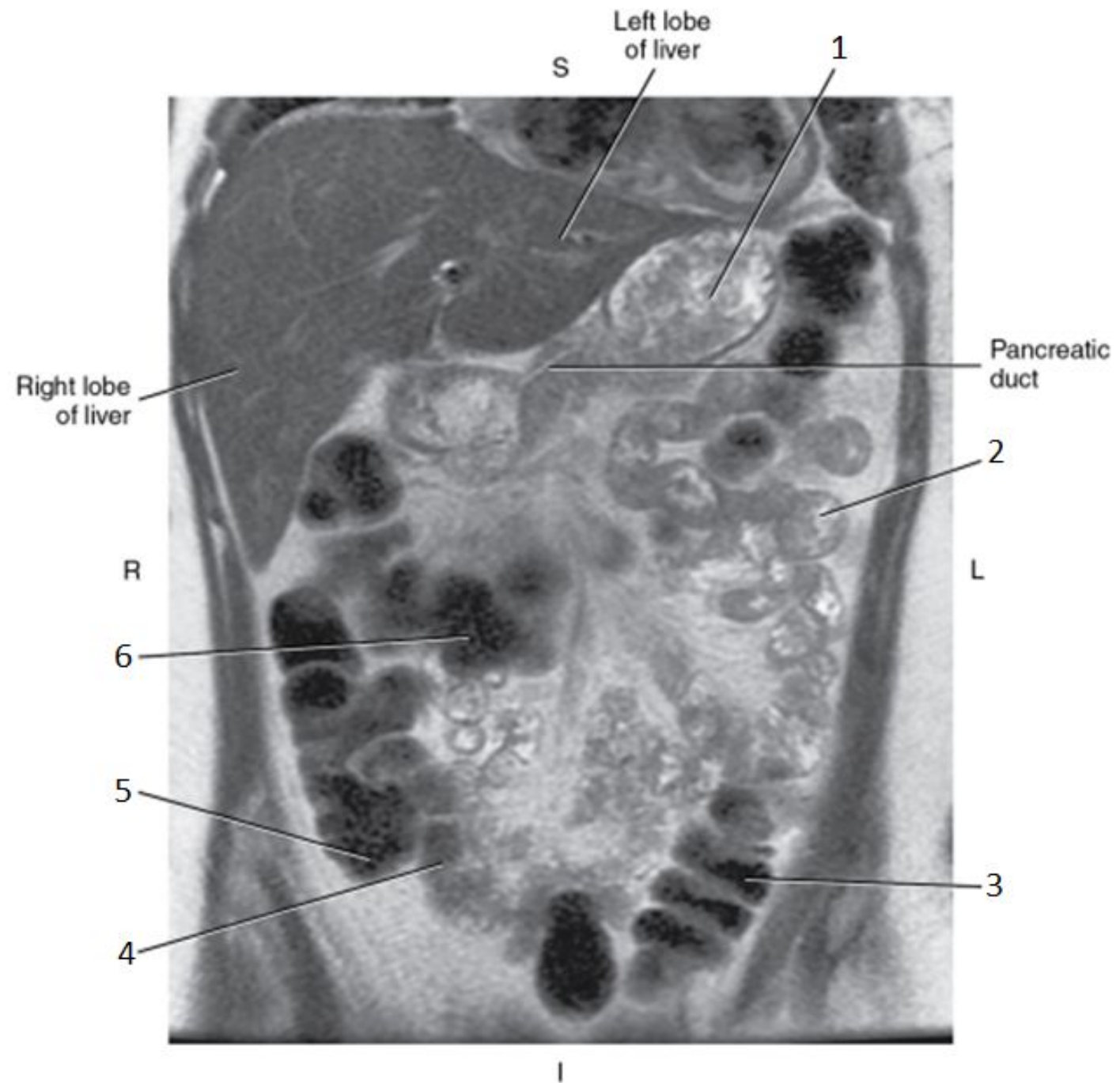

2

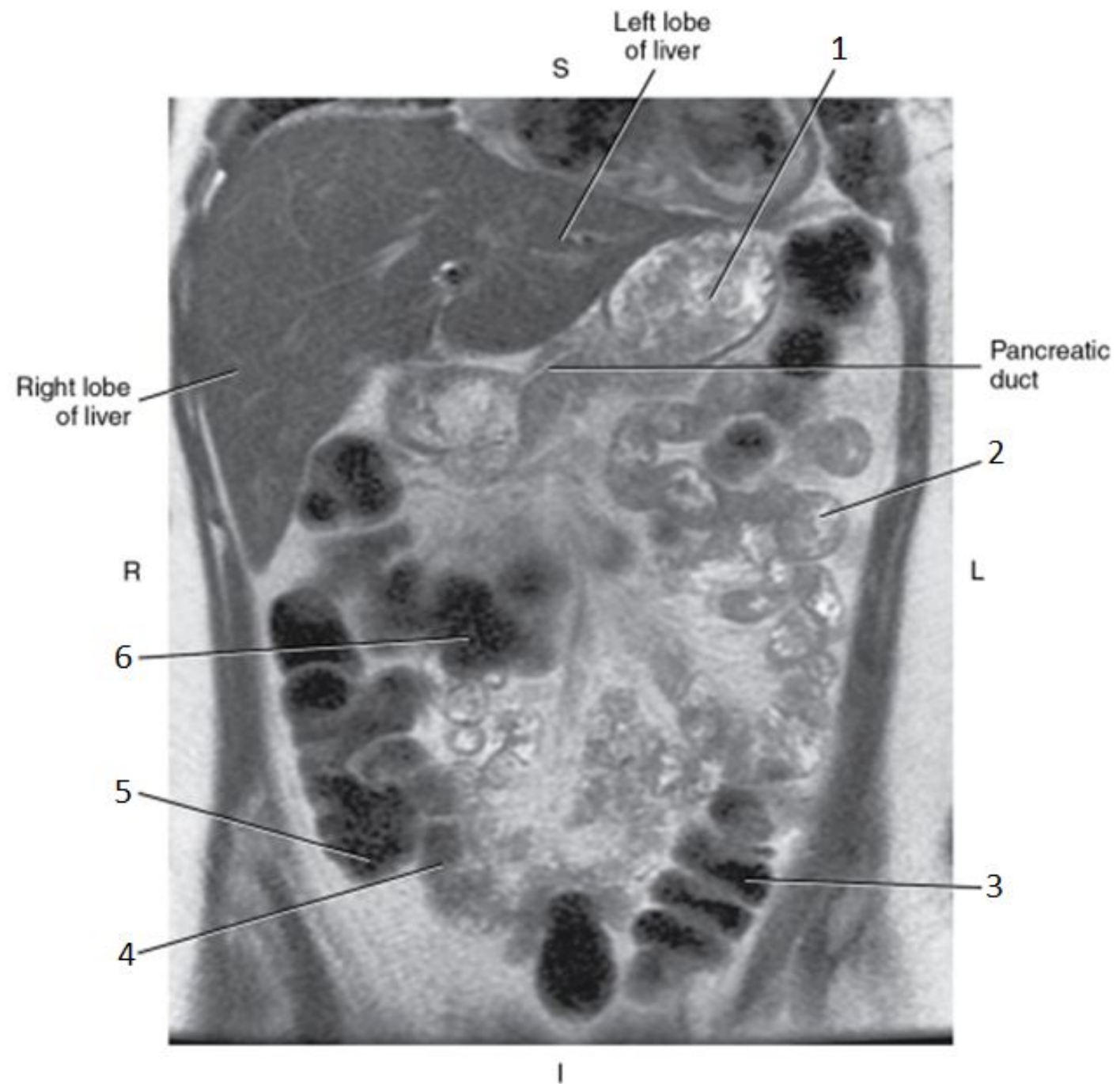

2

- Jejunum

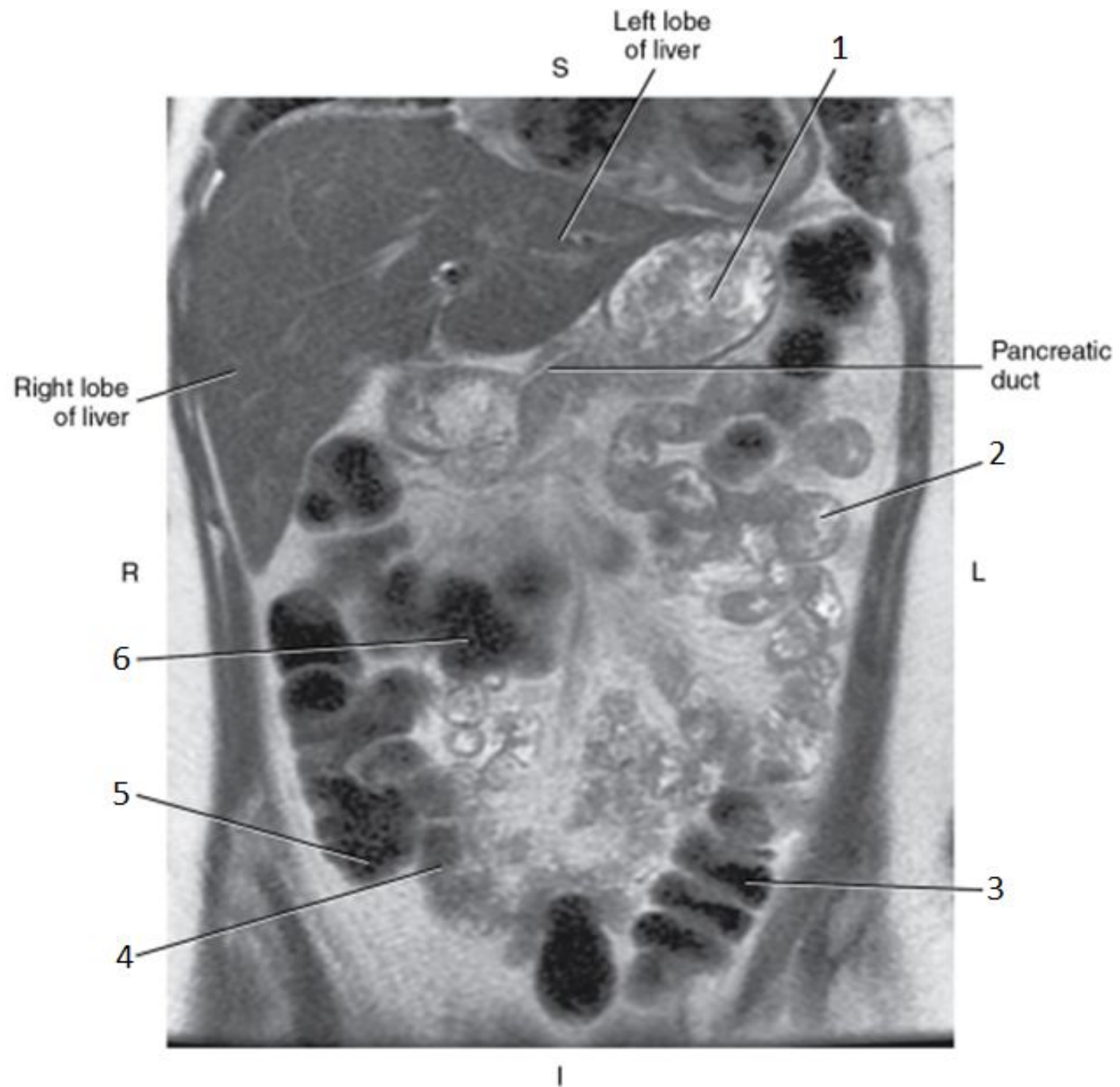

3

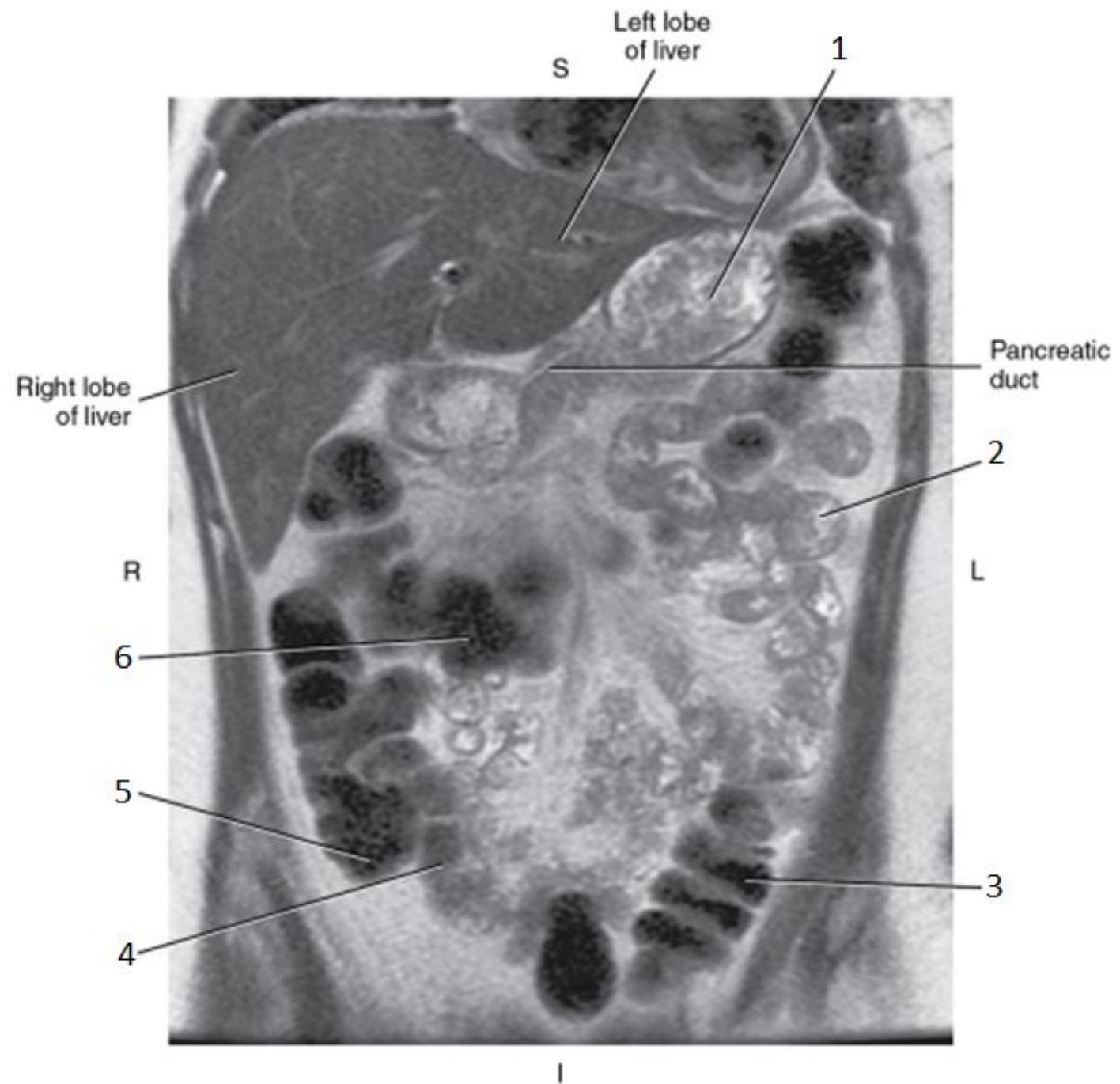

3

- Descending Colon

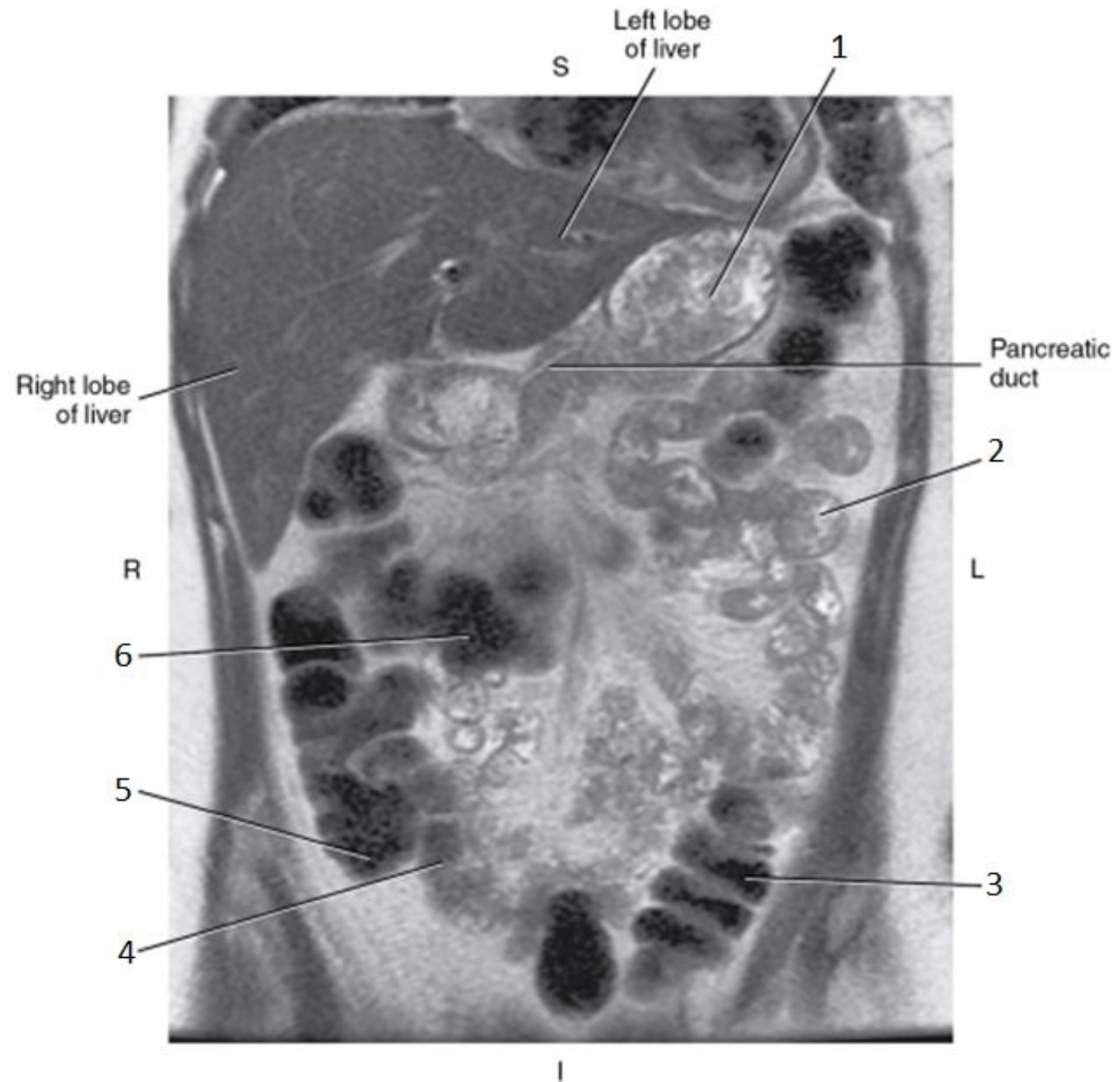

4

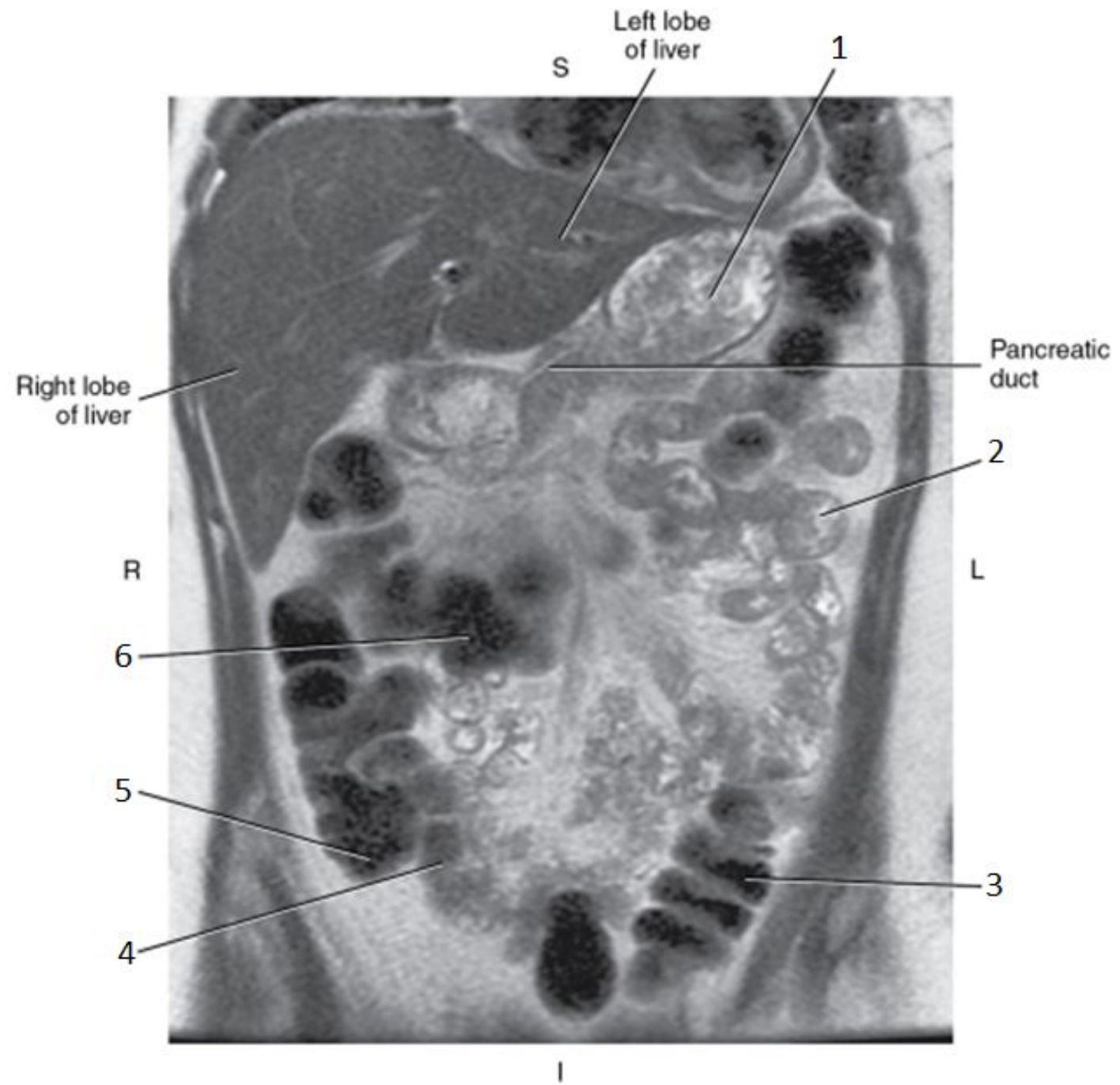

4

- Ileum

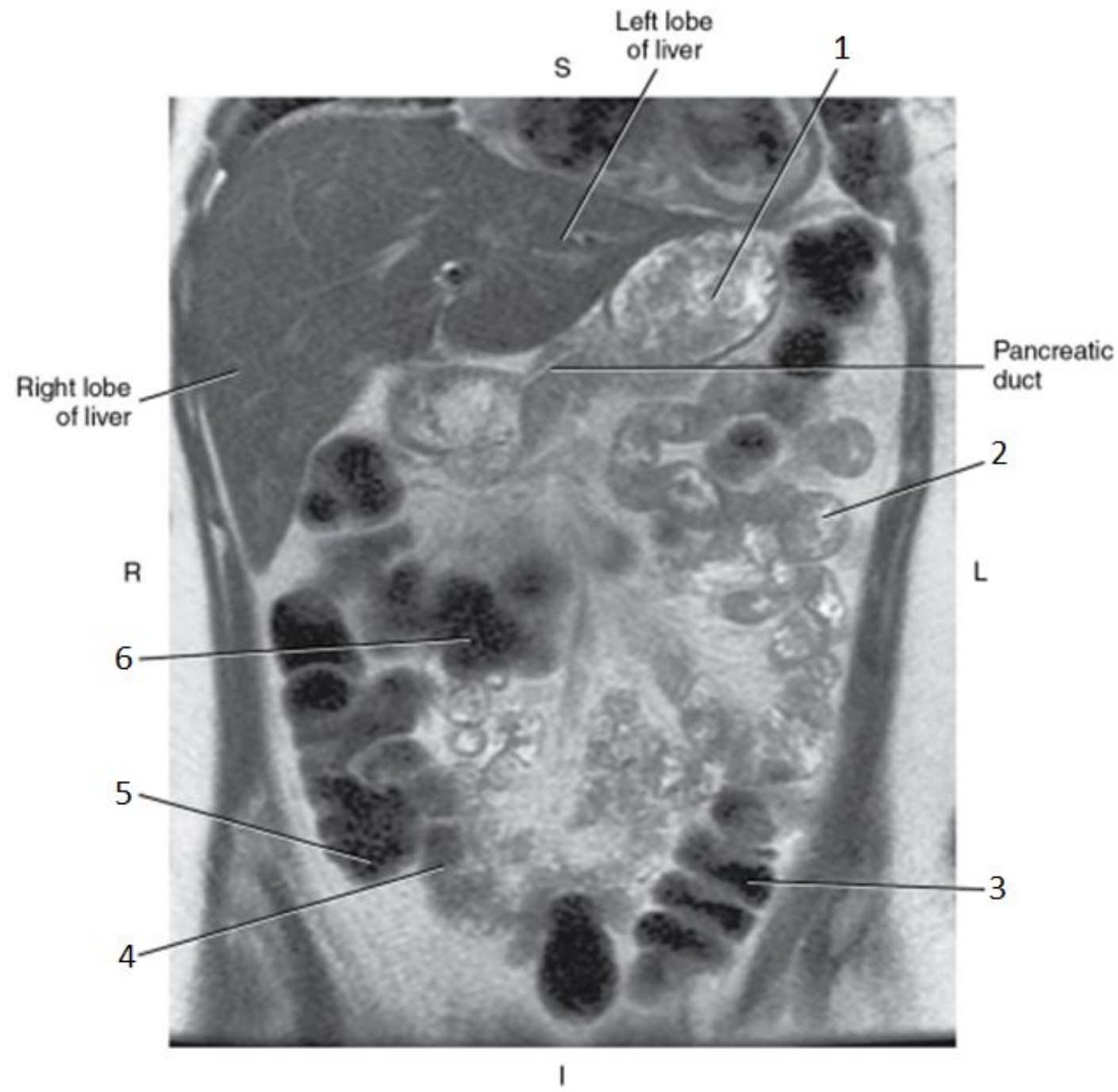

5

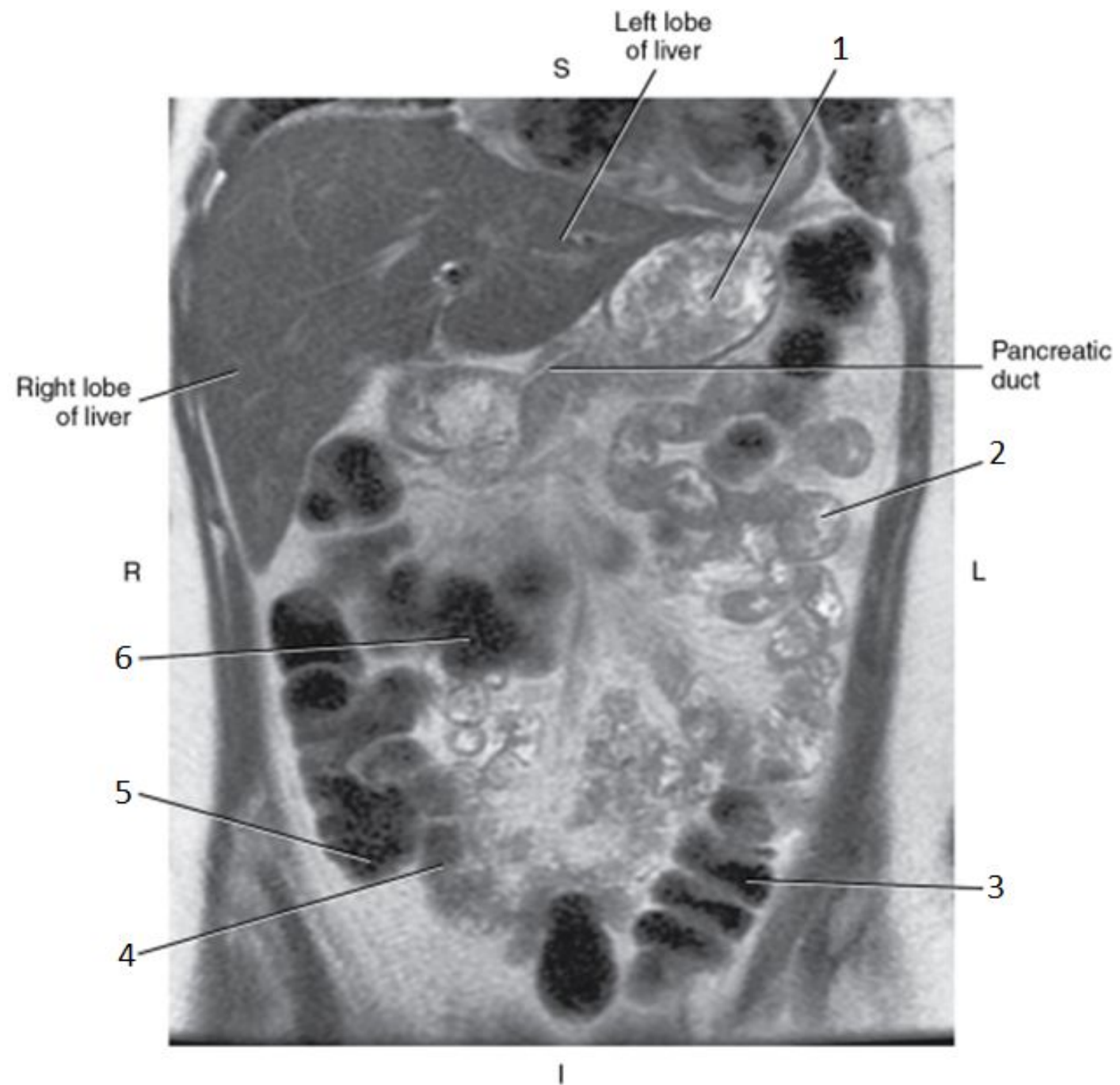

5

- Cecum

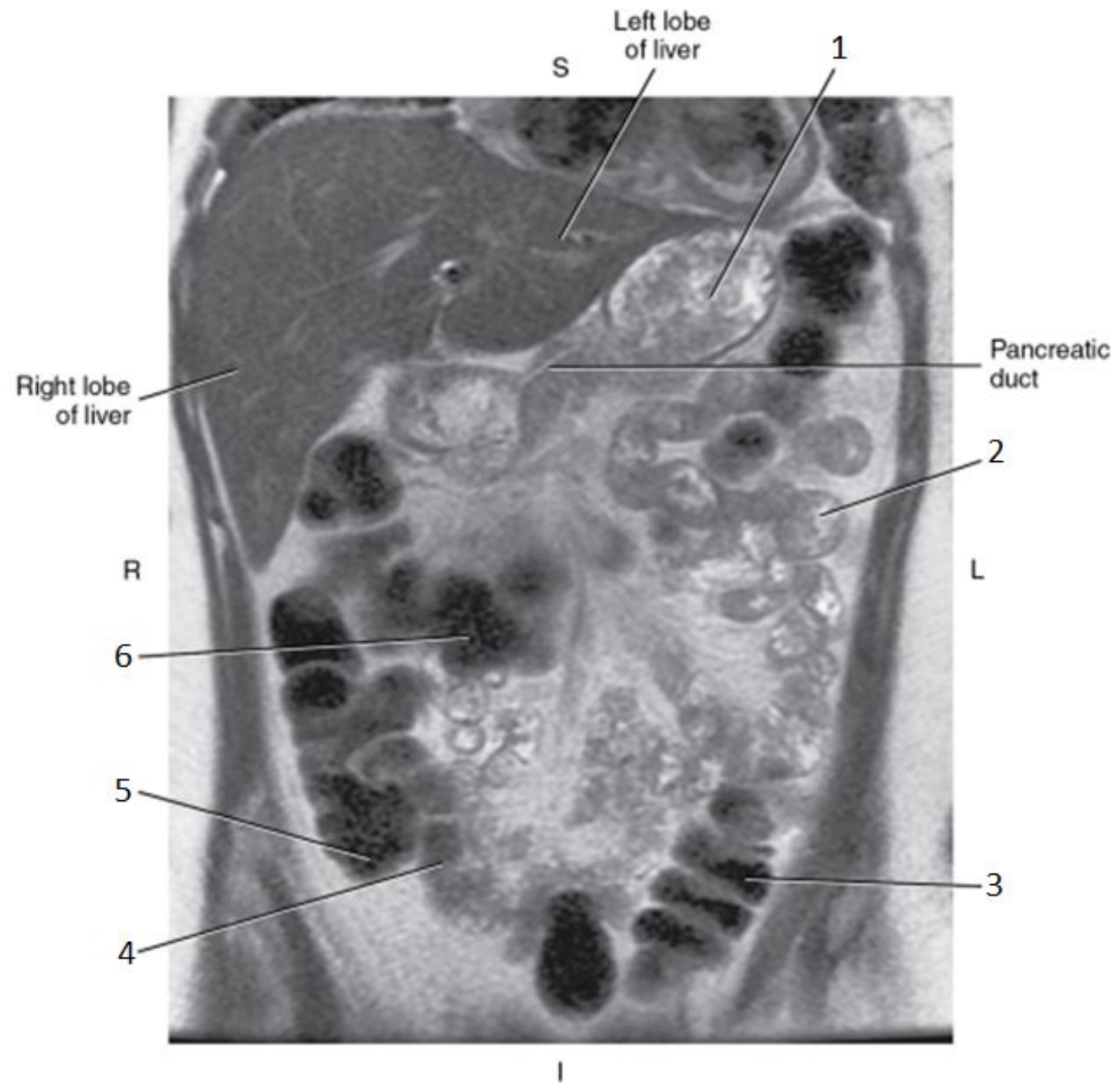

6

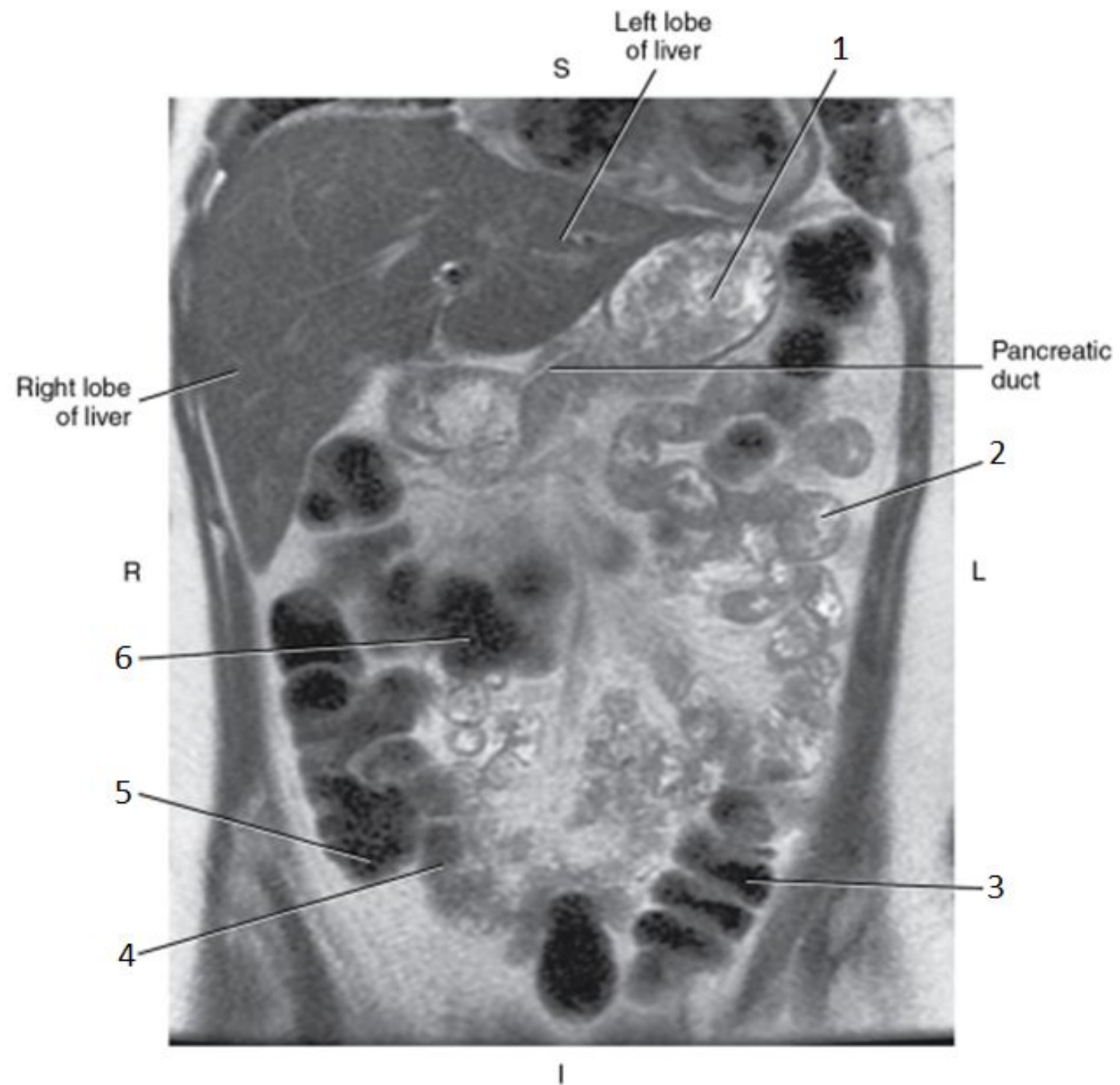

6

- Transverse Colon

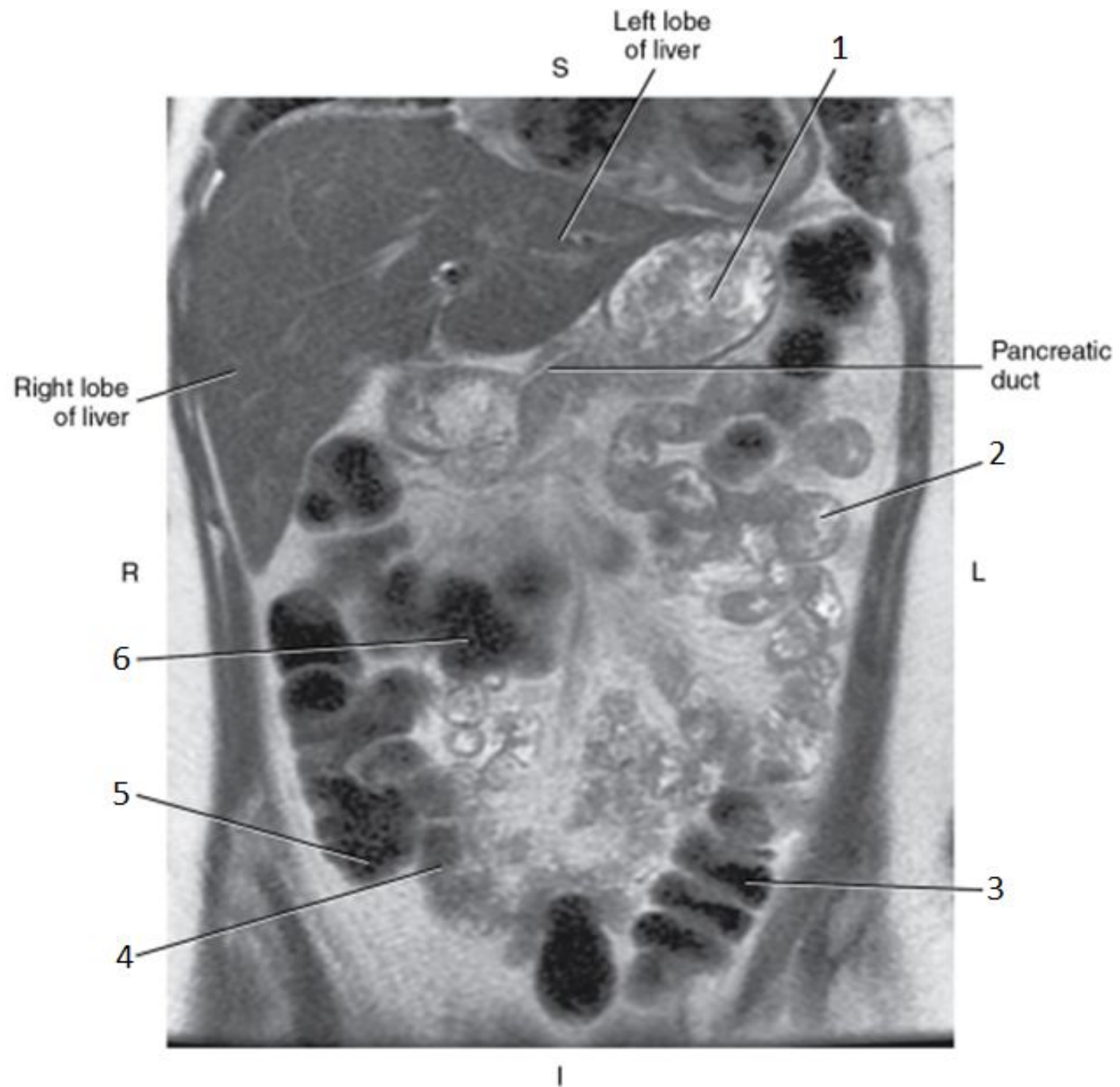

1

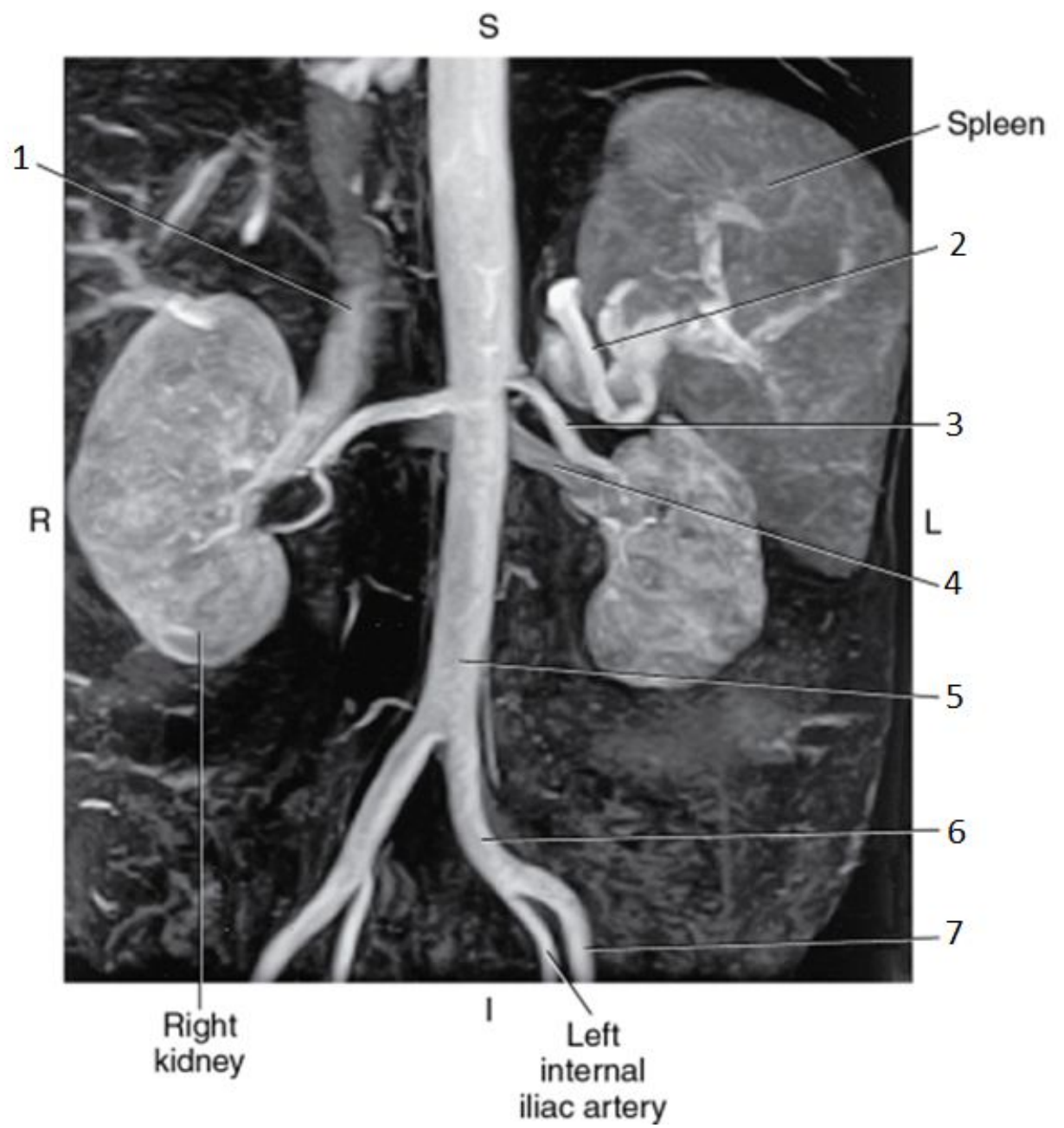

1

- Inferior Vena Cava (IVC)

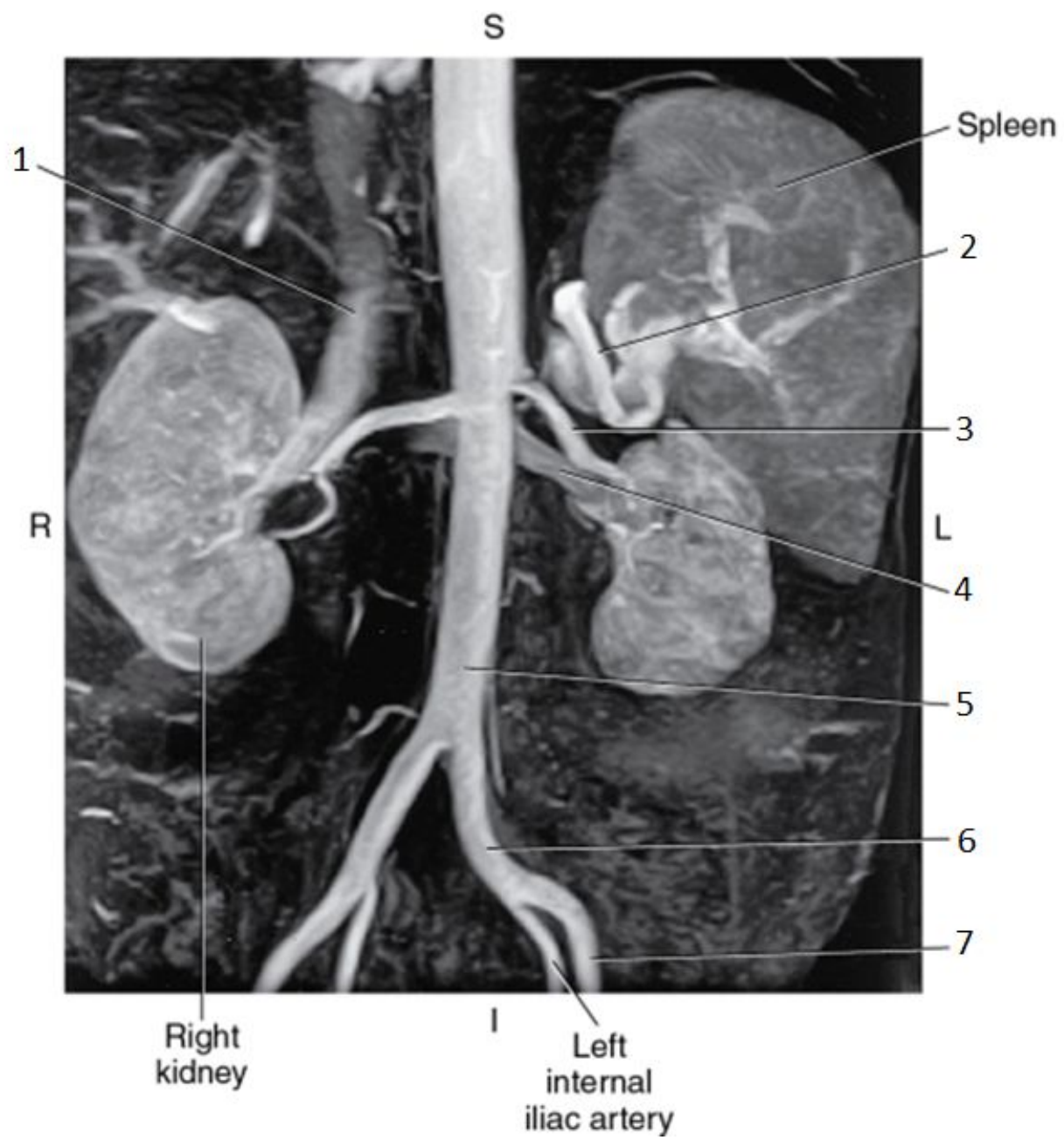

2

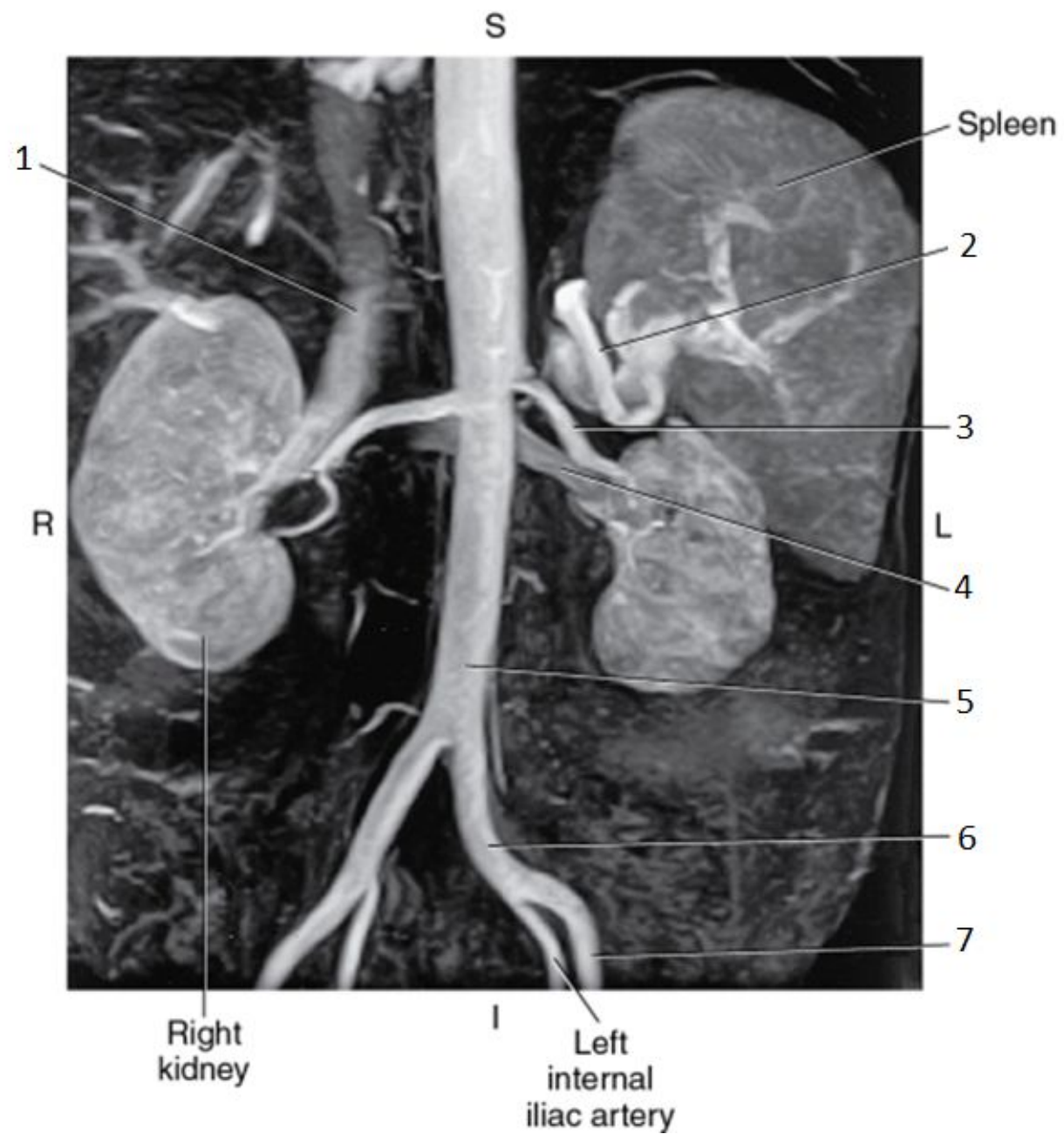

2

- Splenic Artery

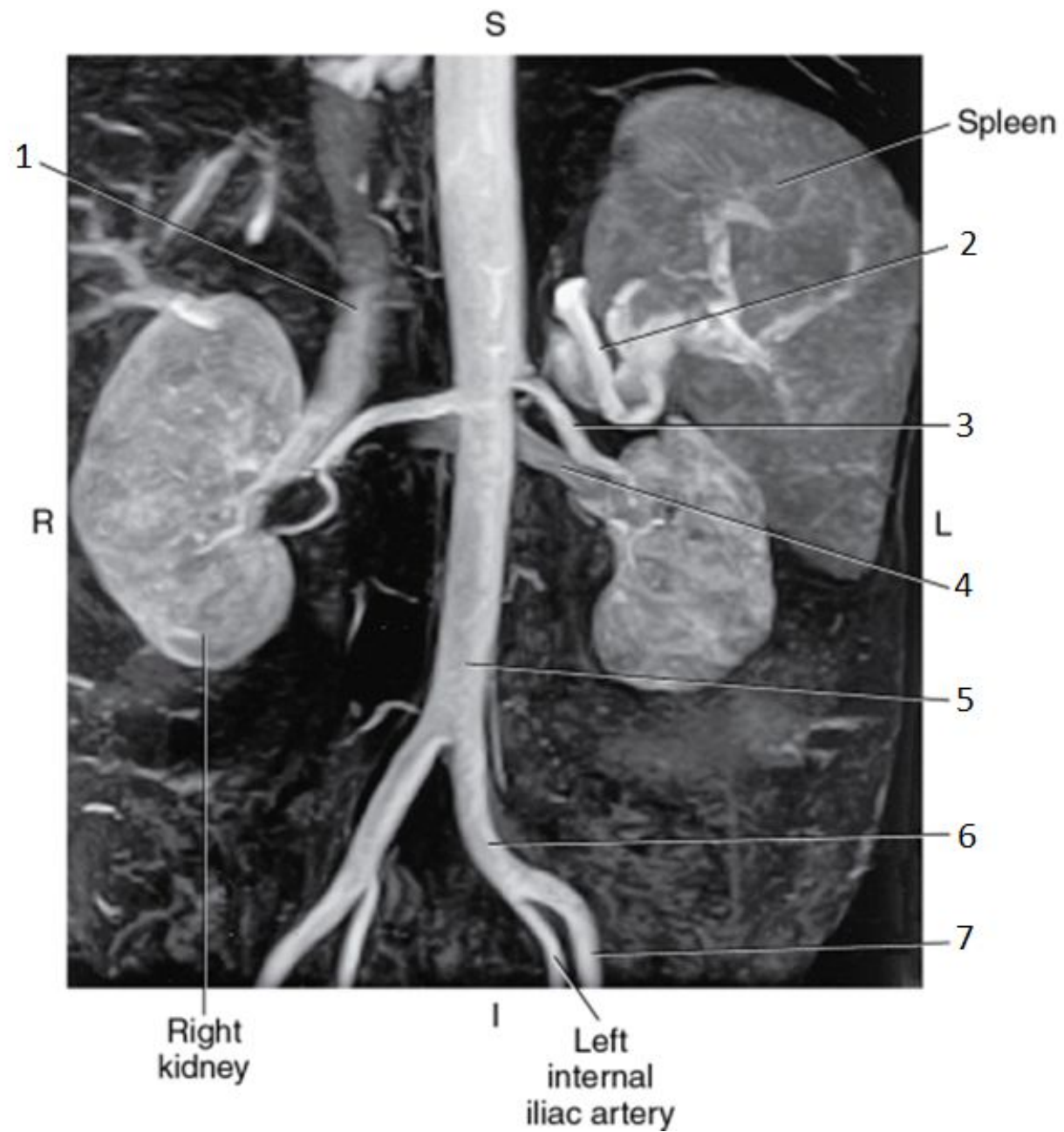

3

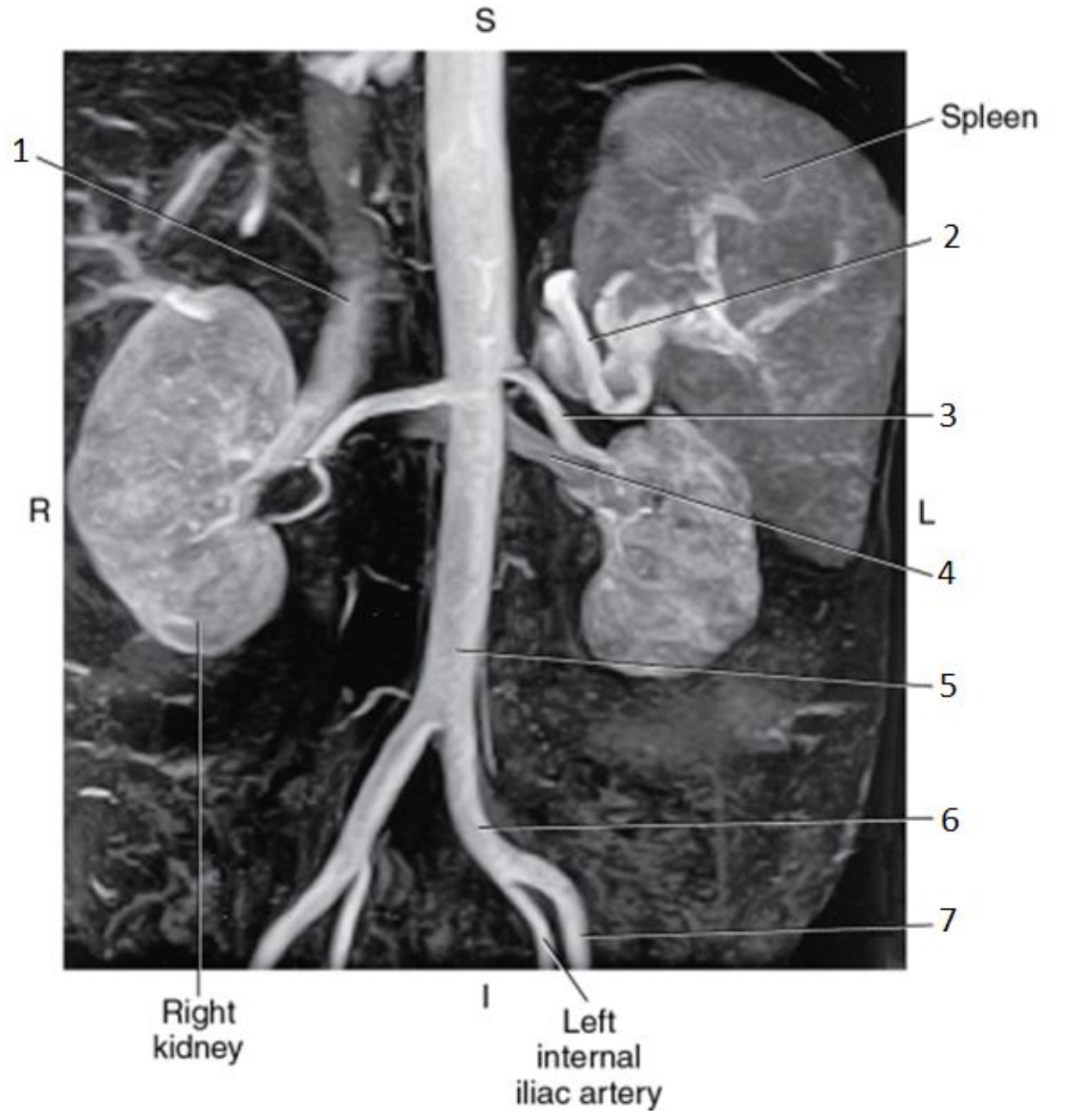

3

- Left Renal Artery

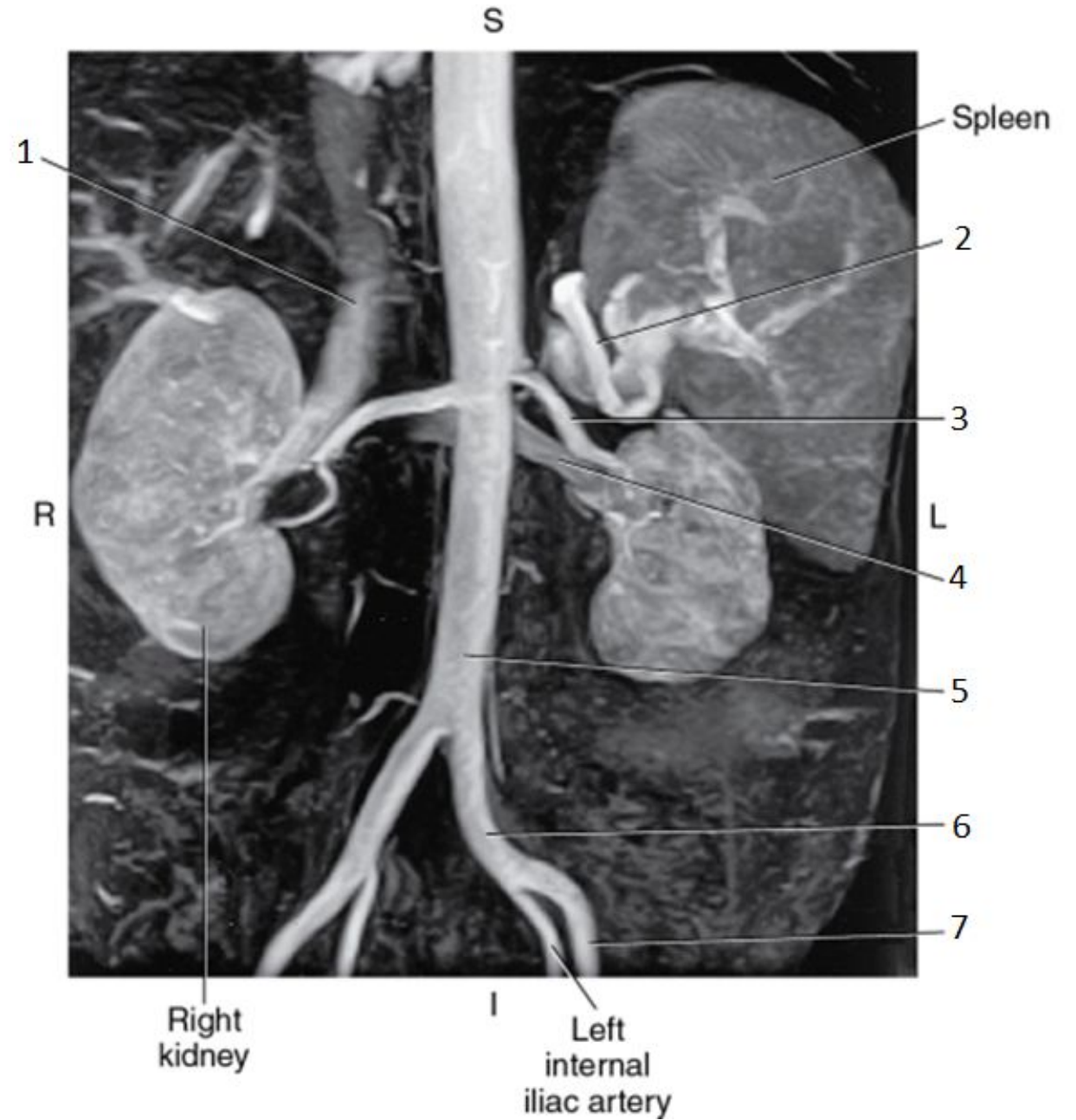

4

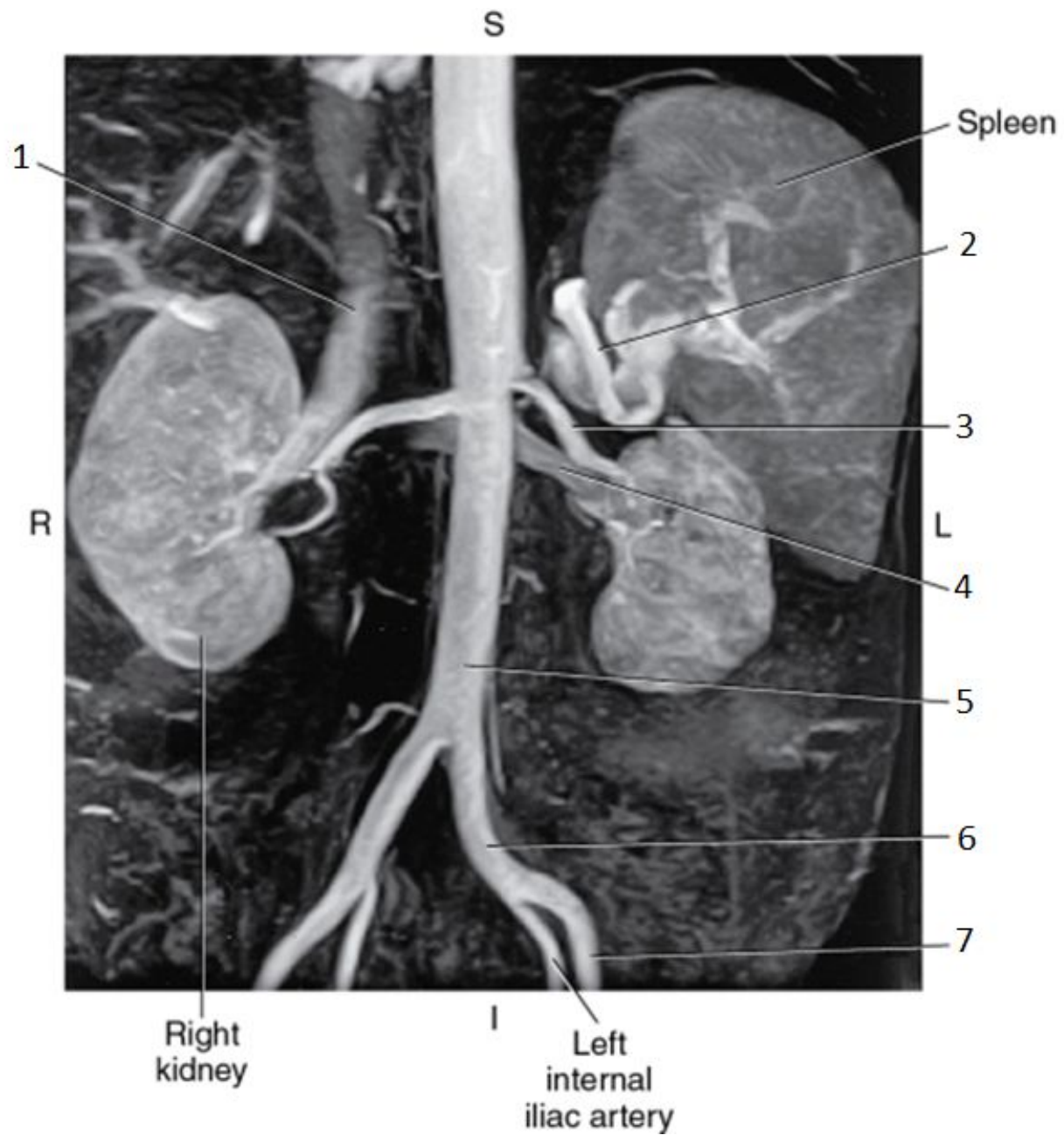

4

- Left Renal Vein

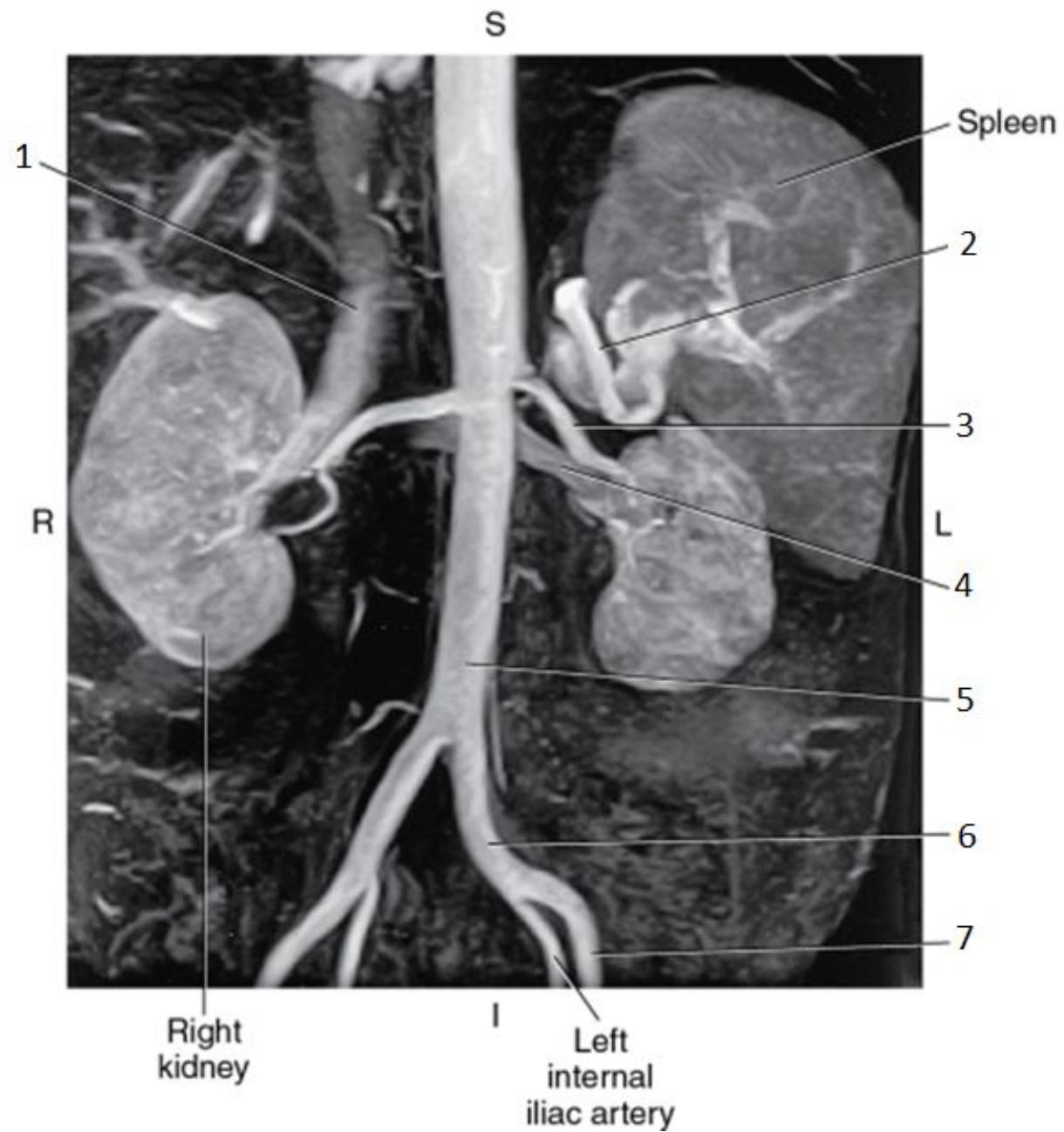

5

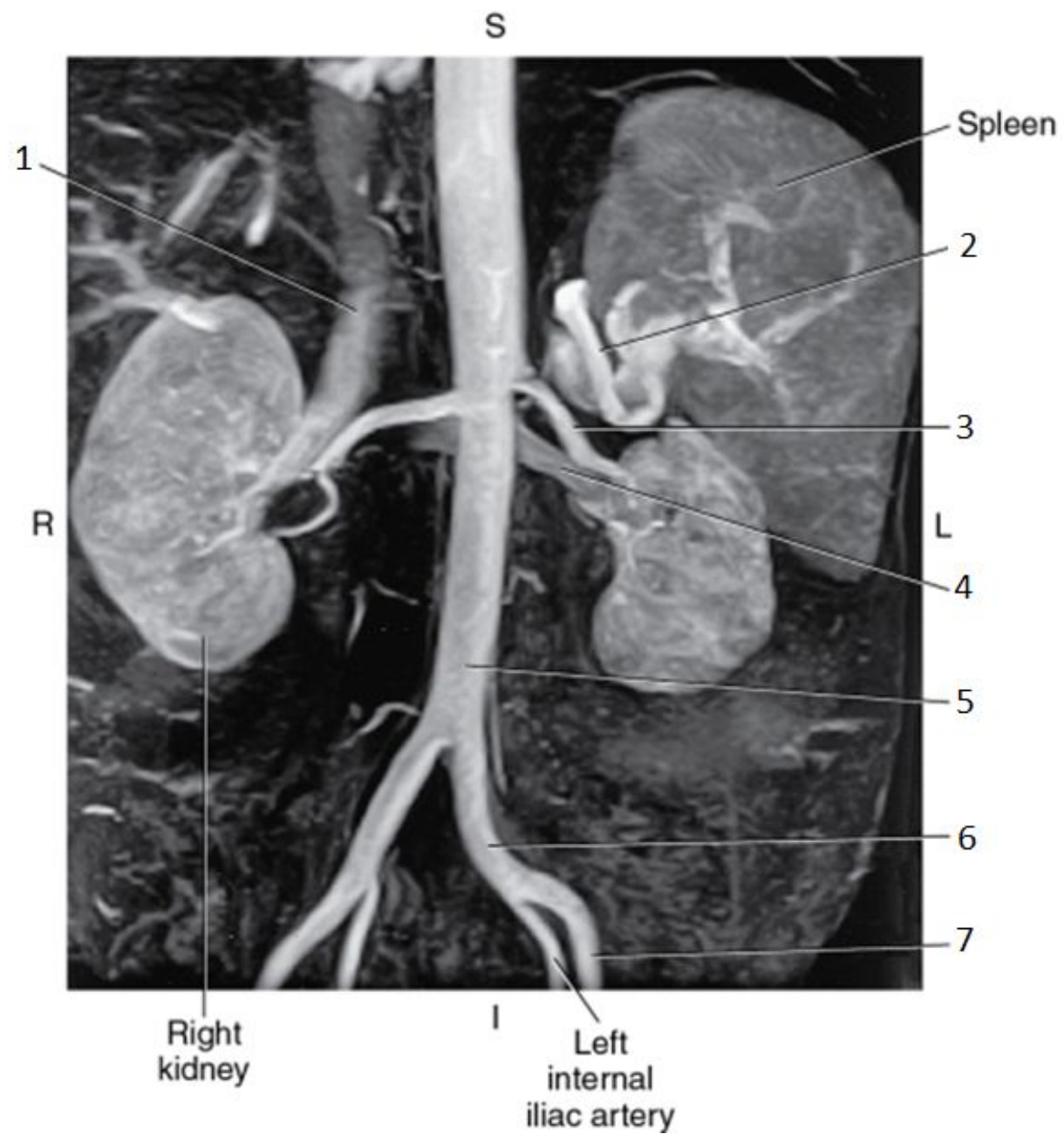

5

- Aorta

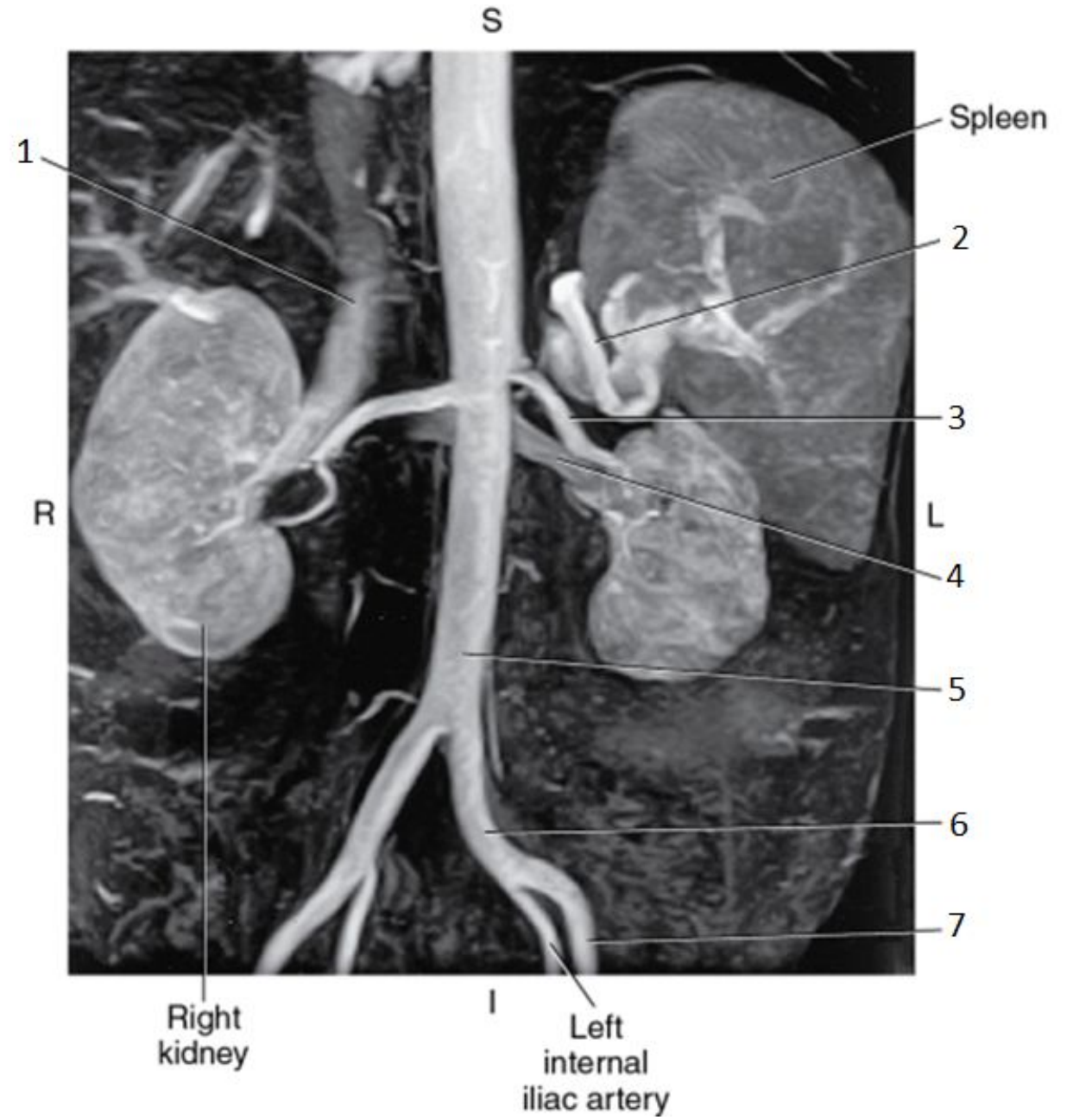

6

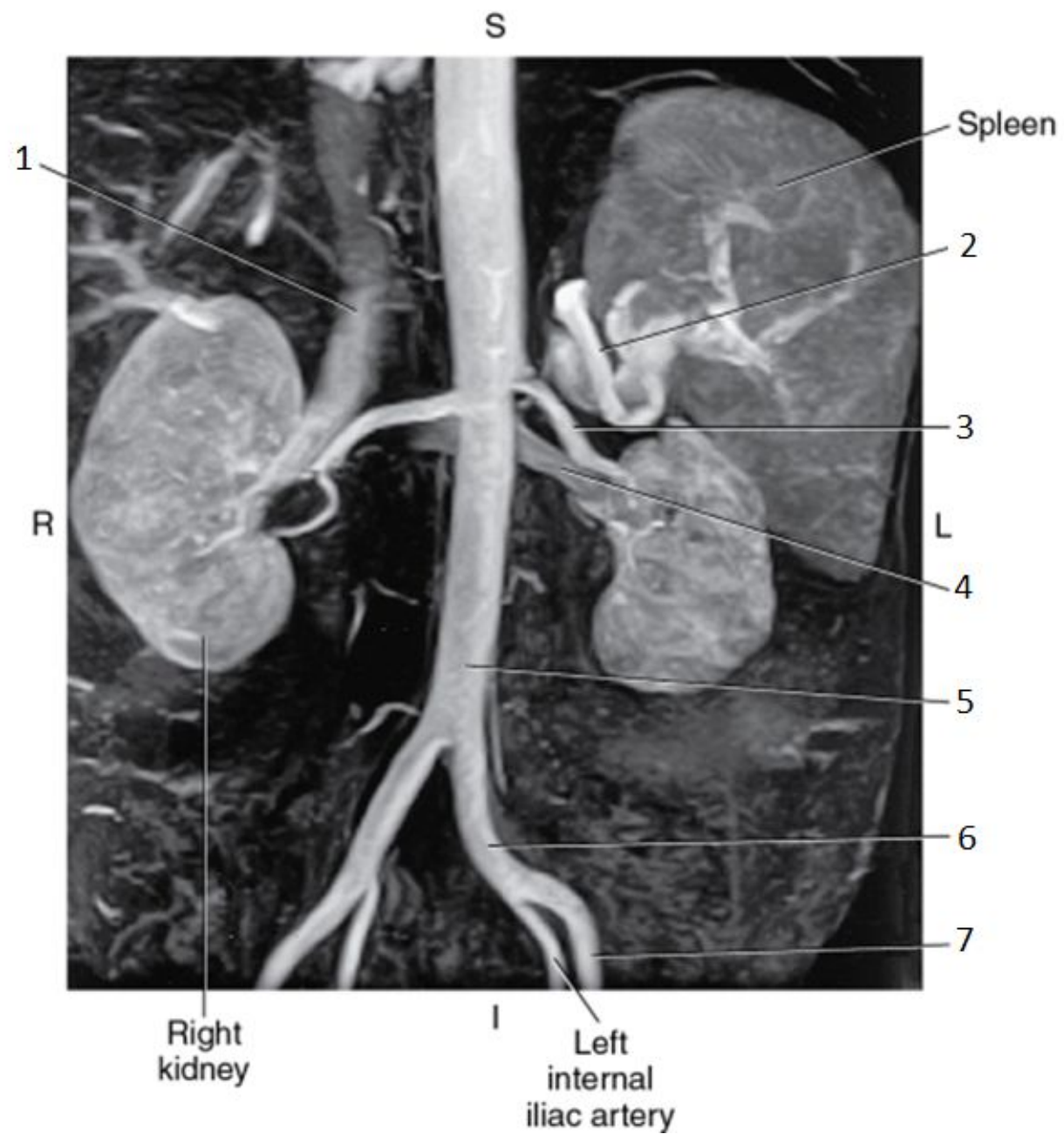

6

- Left Common Iliac Artery

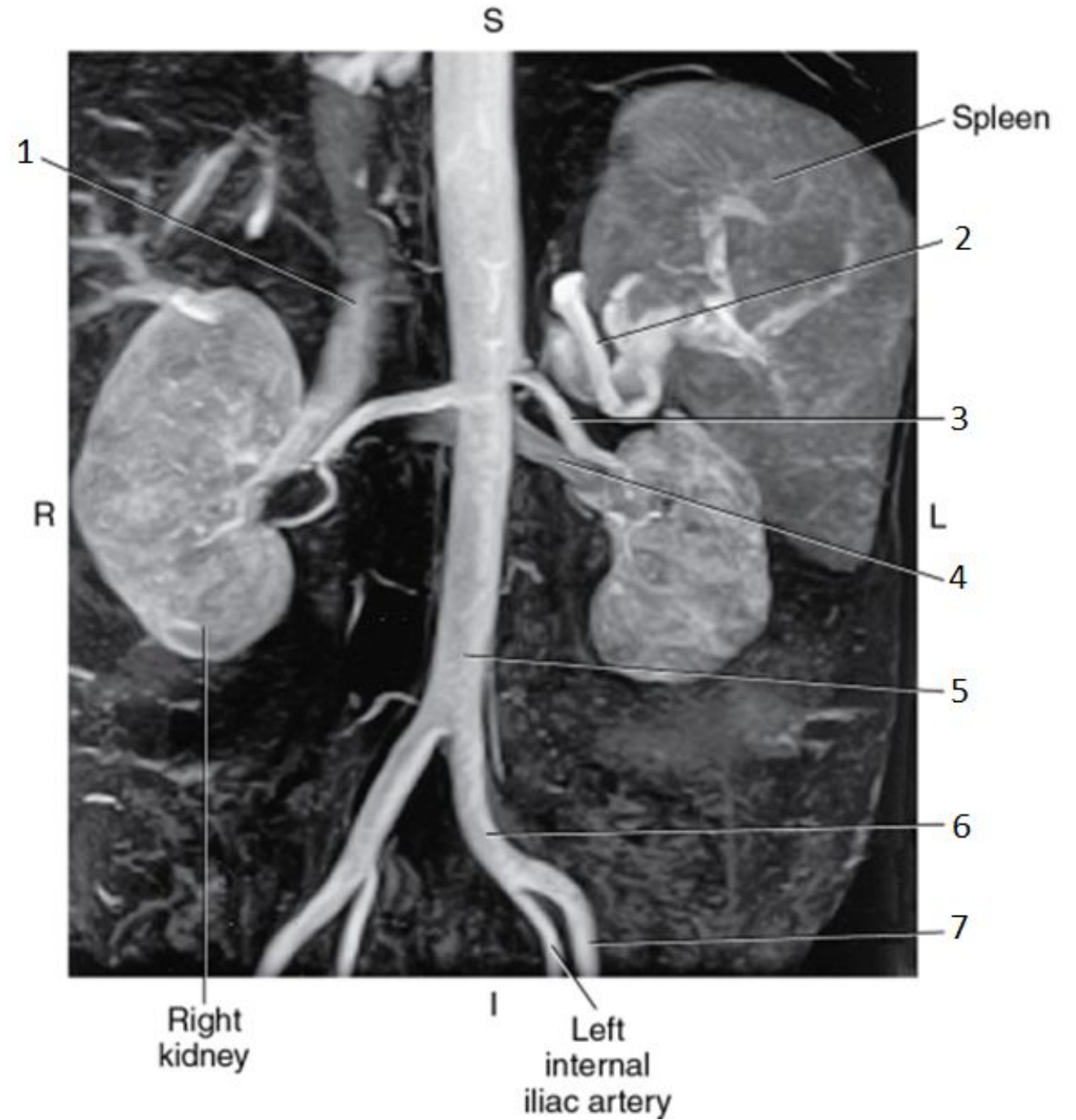

7

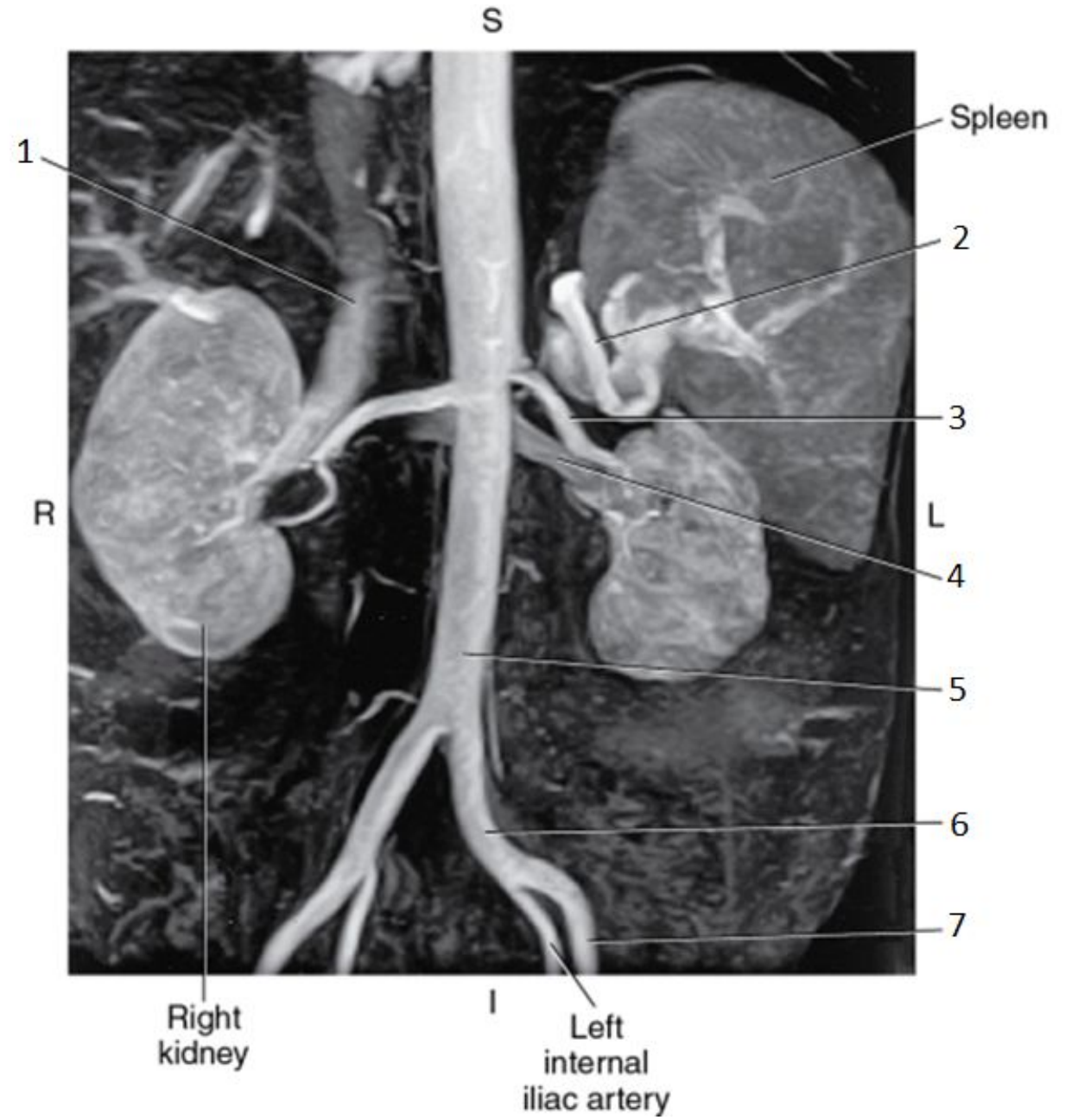

7

- Left External Iliac Artery

