

**Клинический
случай № 1!
в чужом глазу
соринку видим в
своем бревна не
замечаем**

Пациент К. 48 лет.





















**Клинический
случай № 2!
Поскользнулся,
упал, потерял
сознание, очнулся**

...

Пациент С. 40 лет.





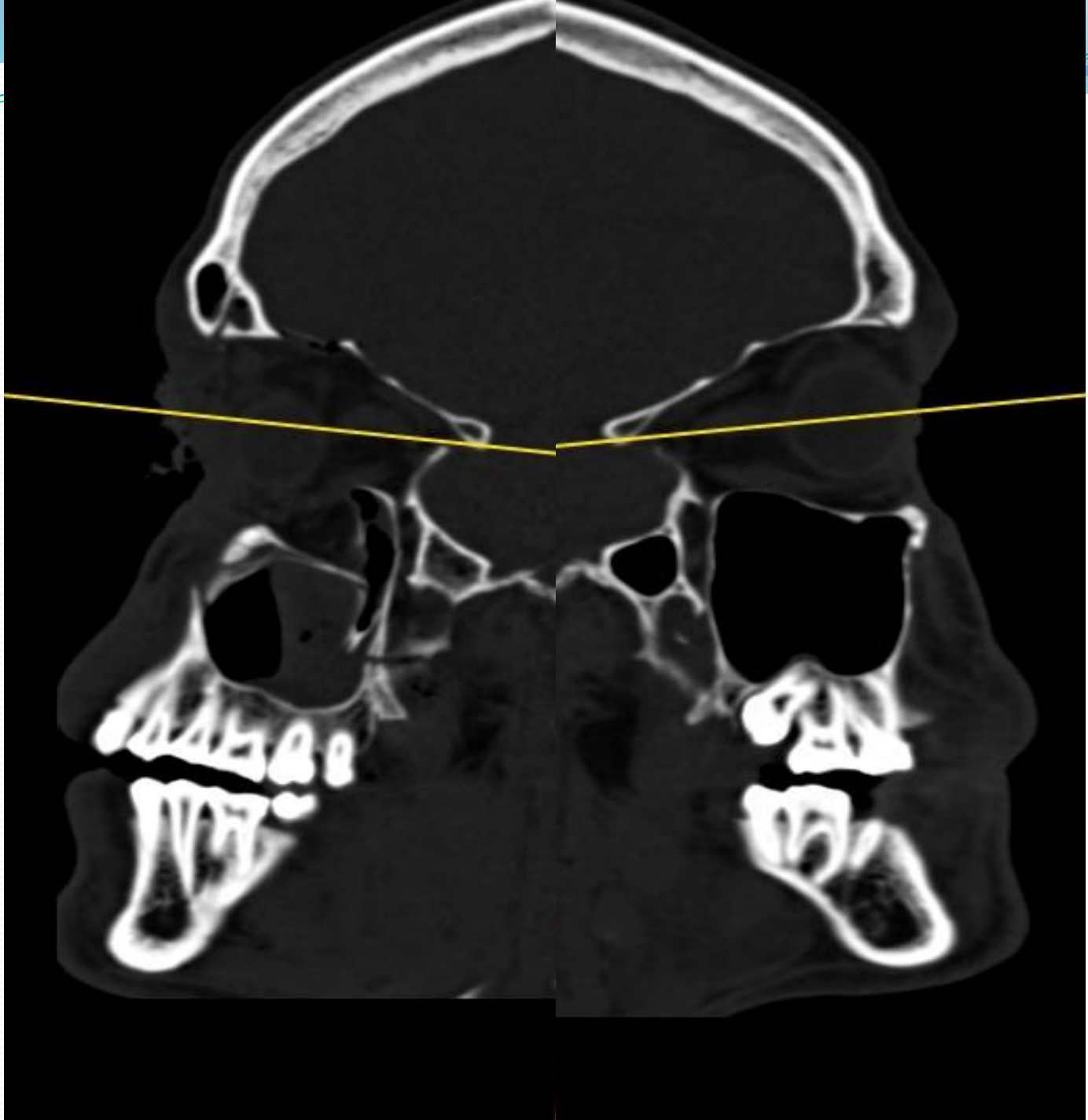

S



I

S

SP

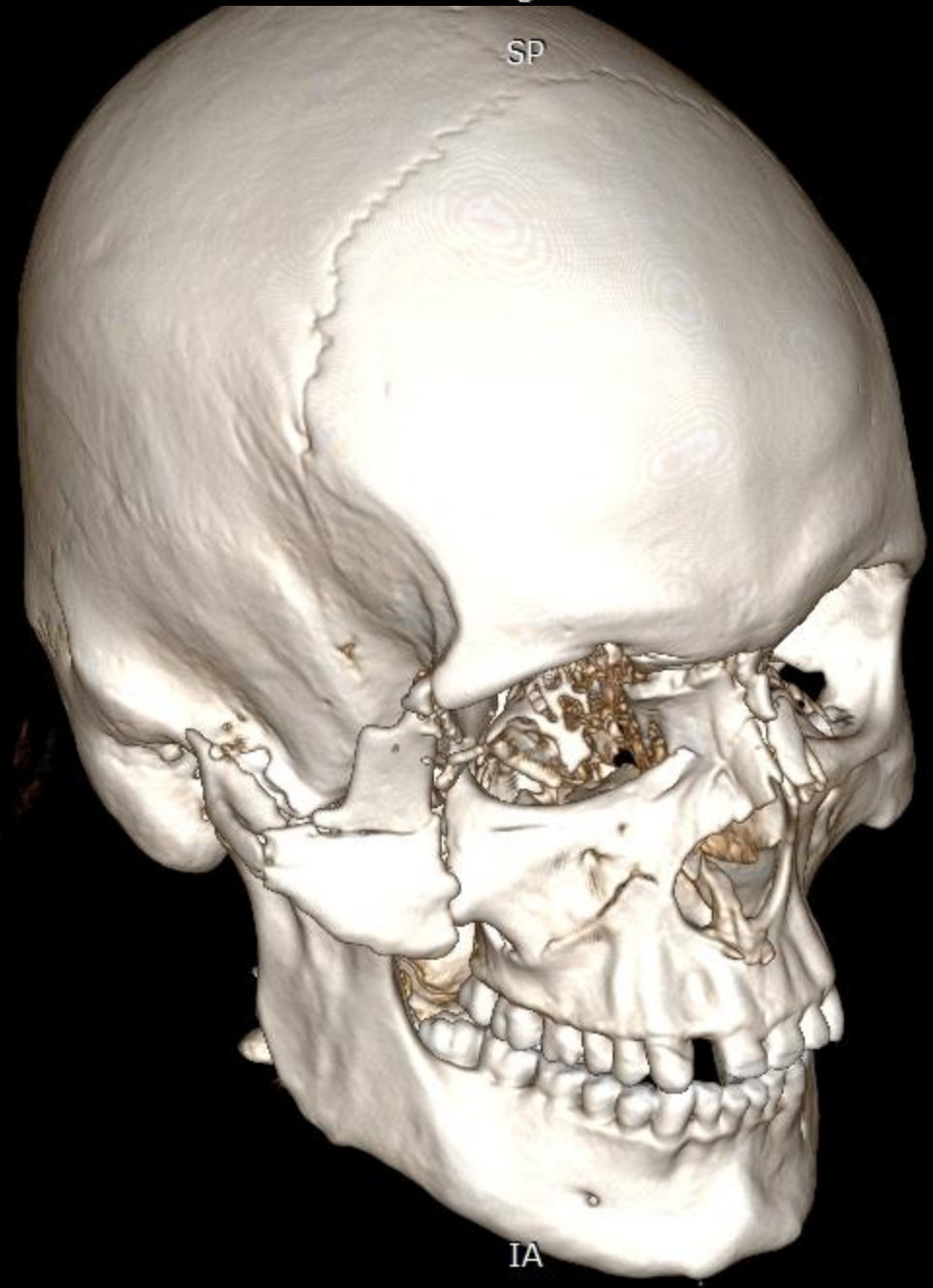

IA

I

L-R: -4







L-R: 3.6 S-I: -1

Коронарный доступ



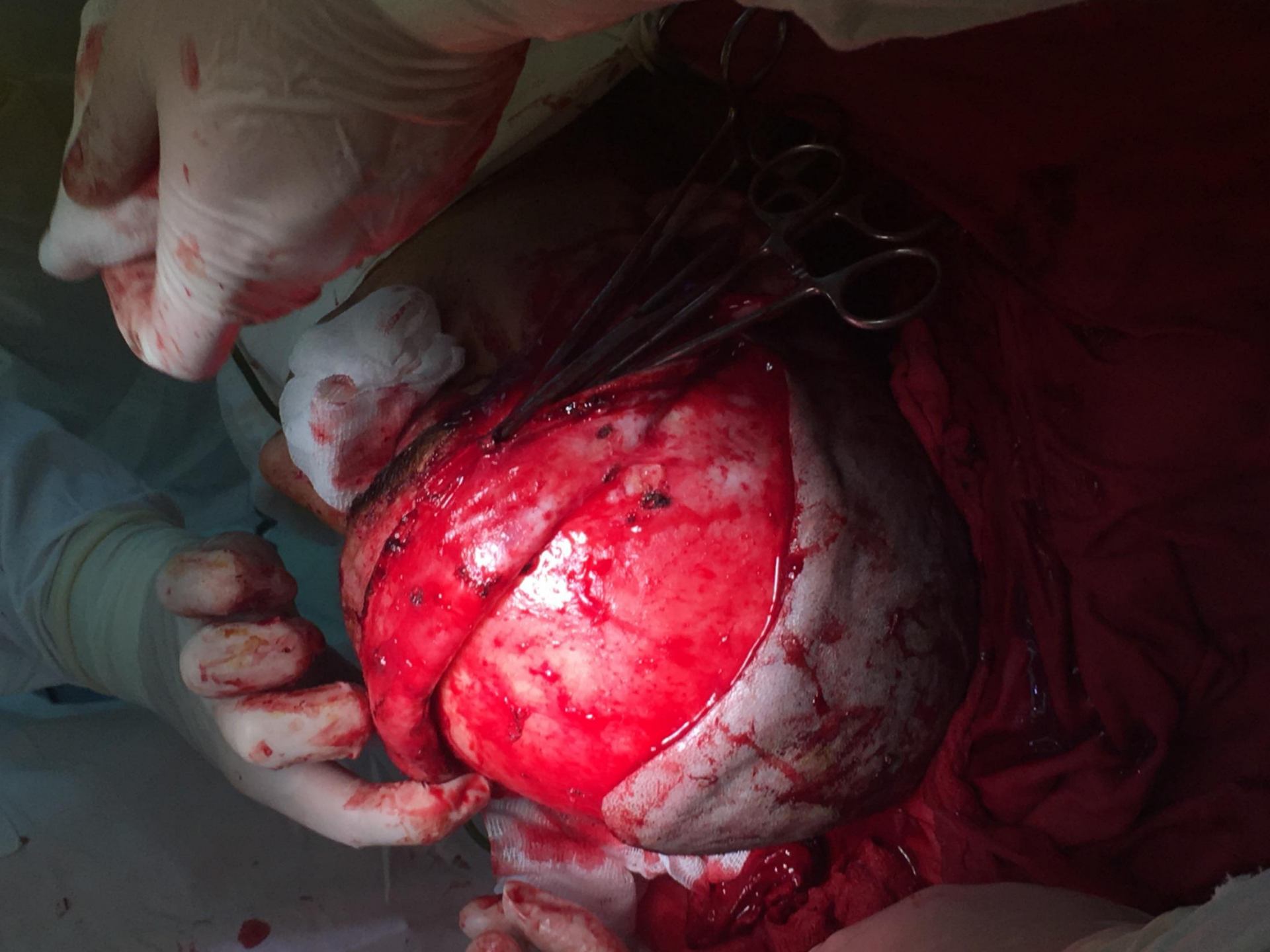



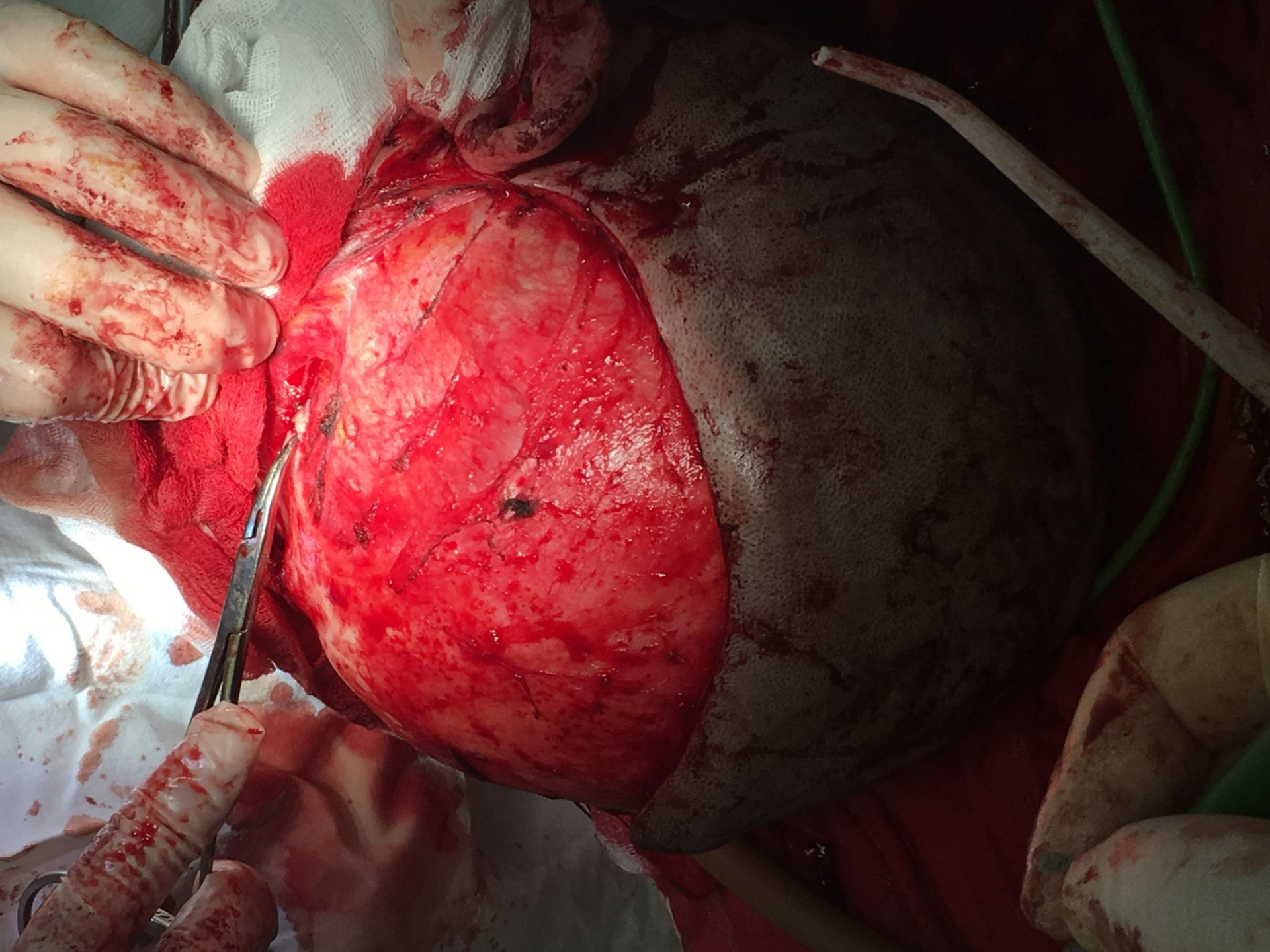

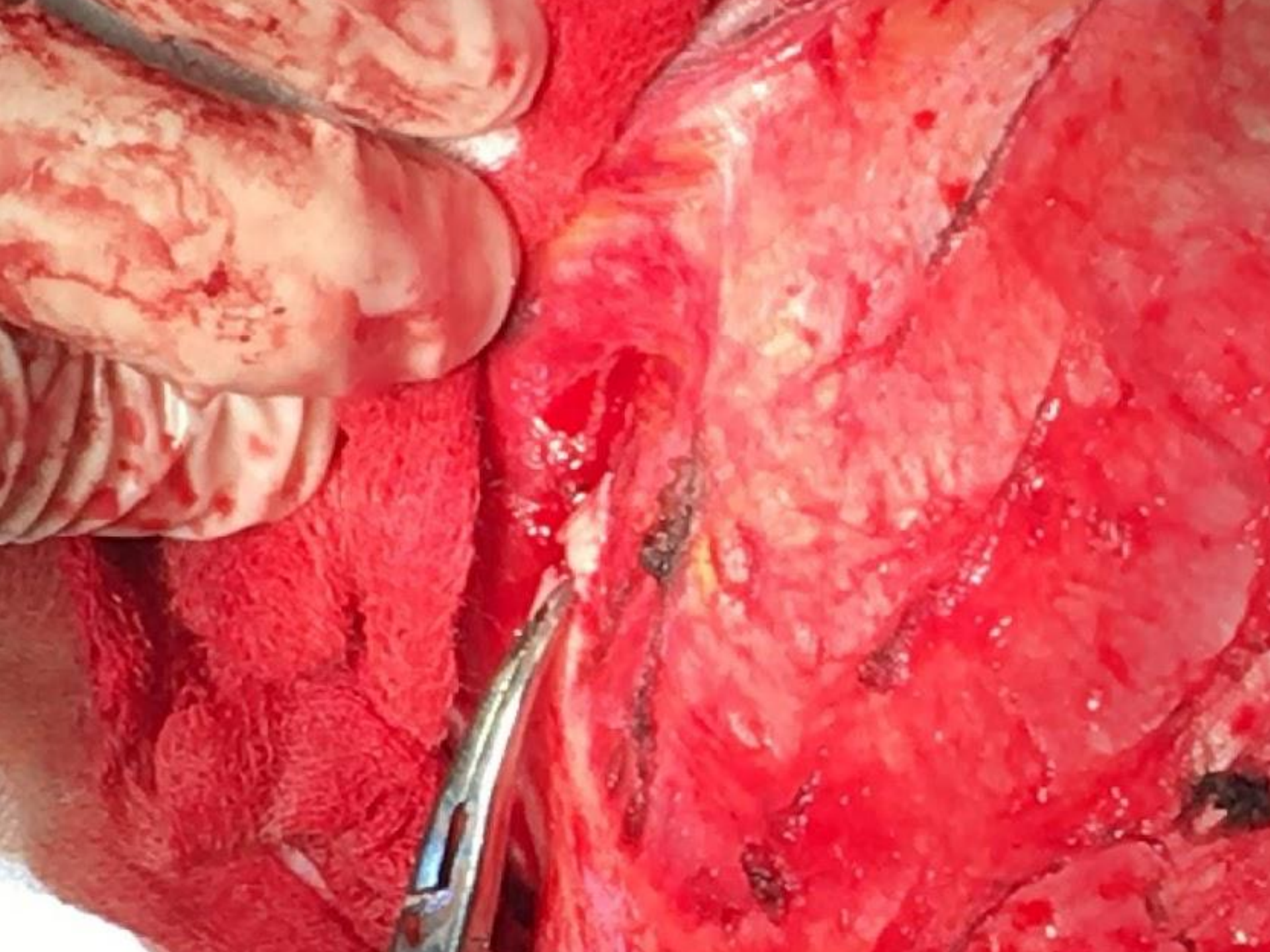

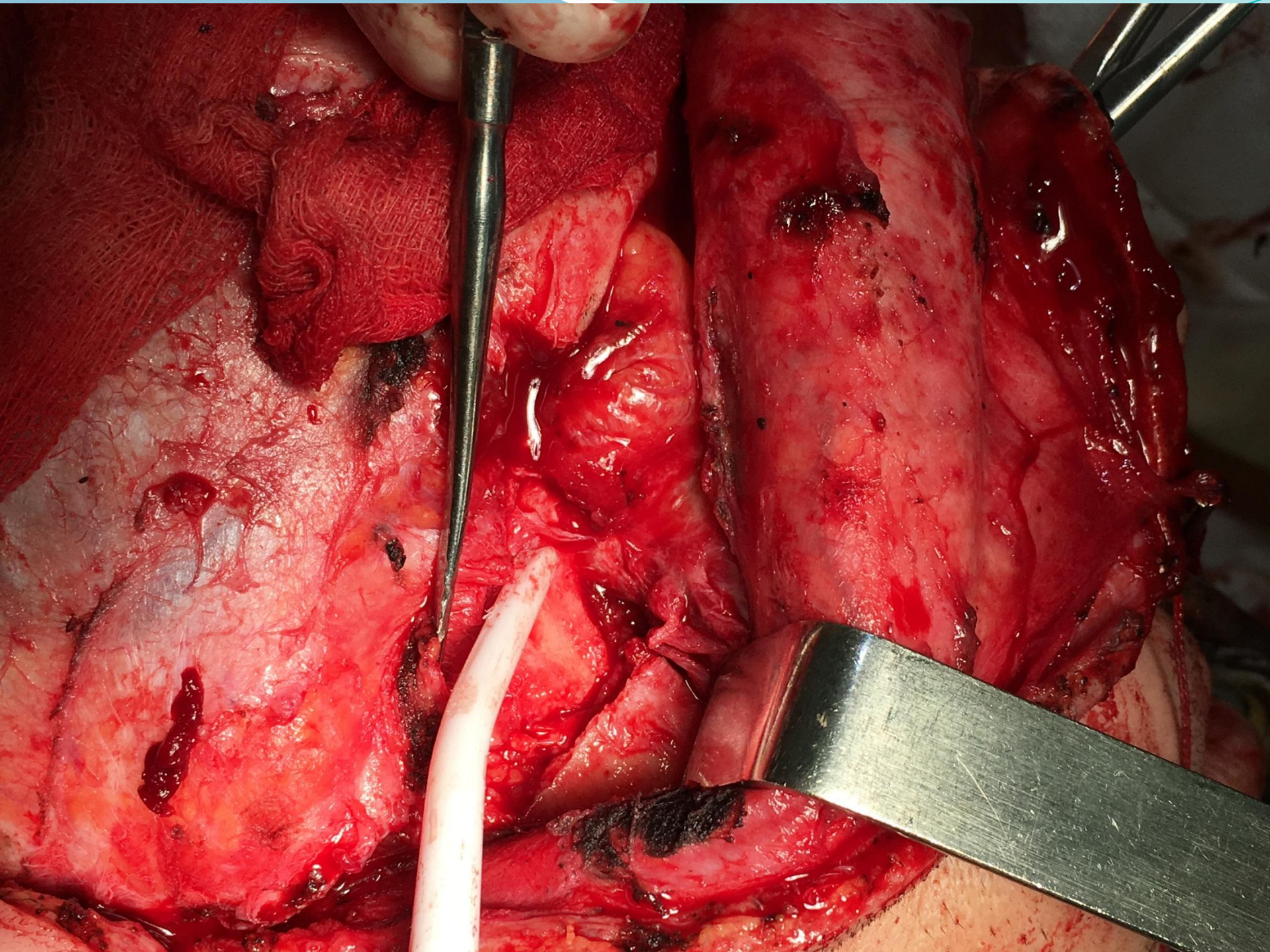

**Подглазничный,
(Субцилиарный)
доступ**



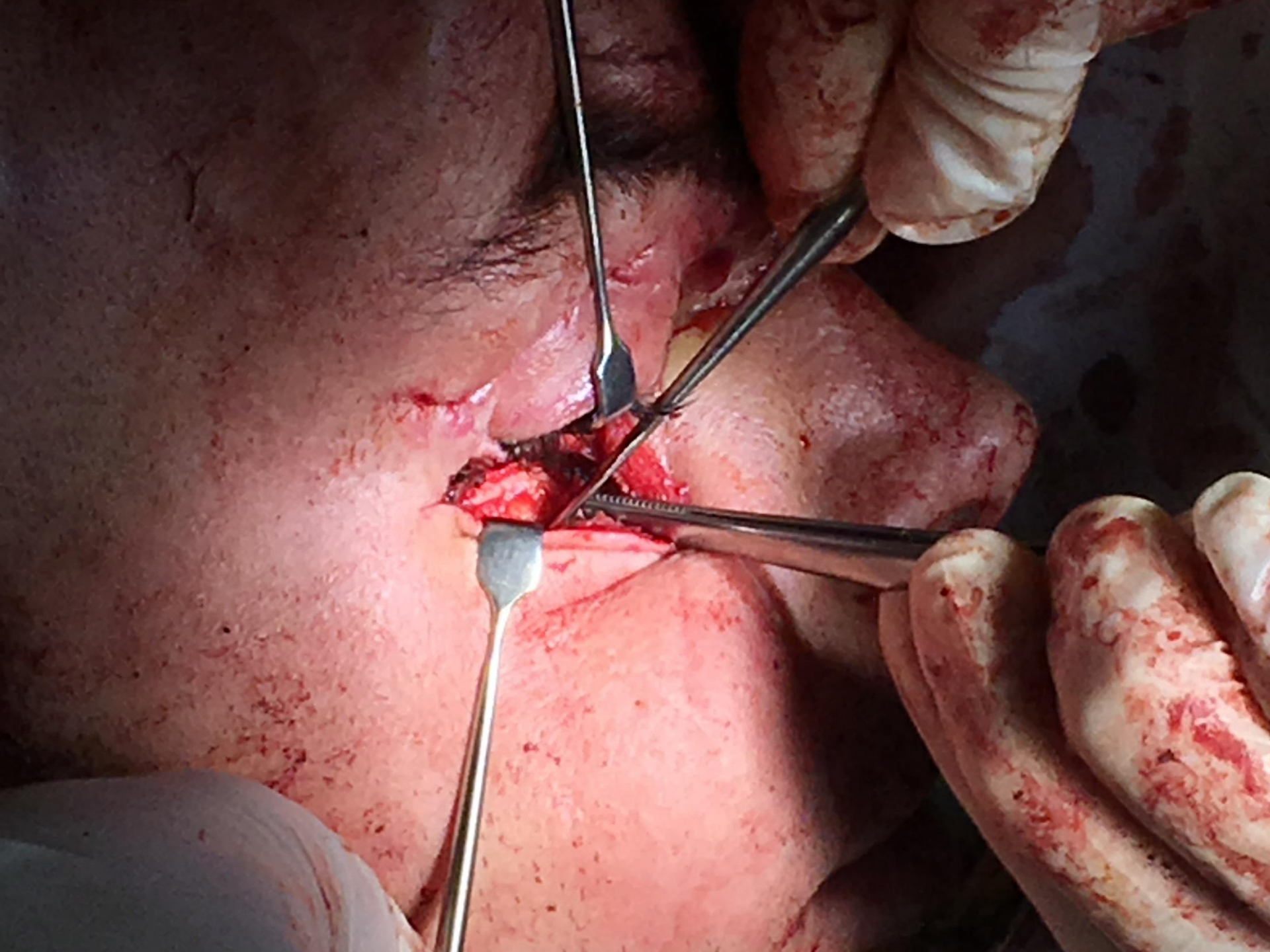

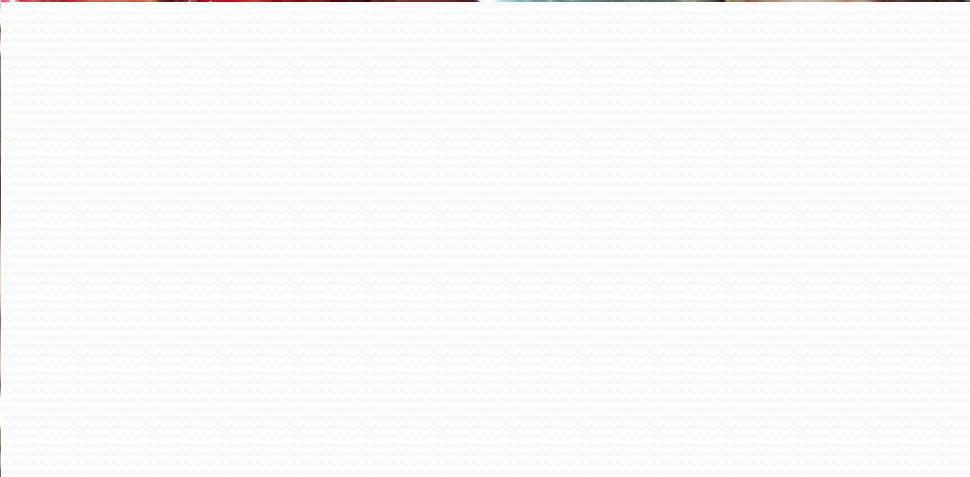
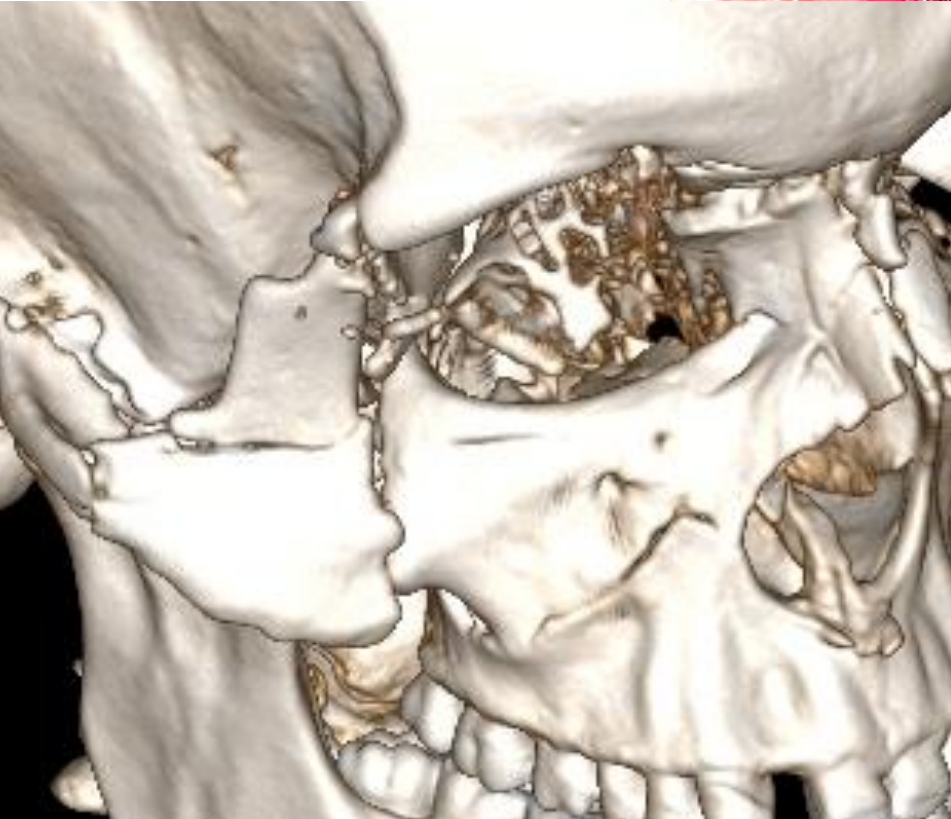
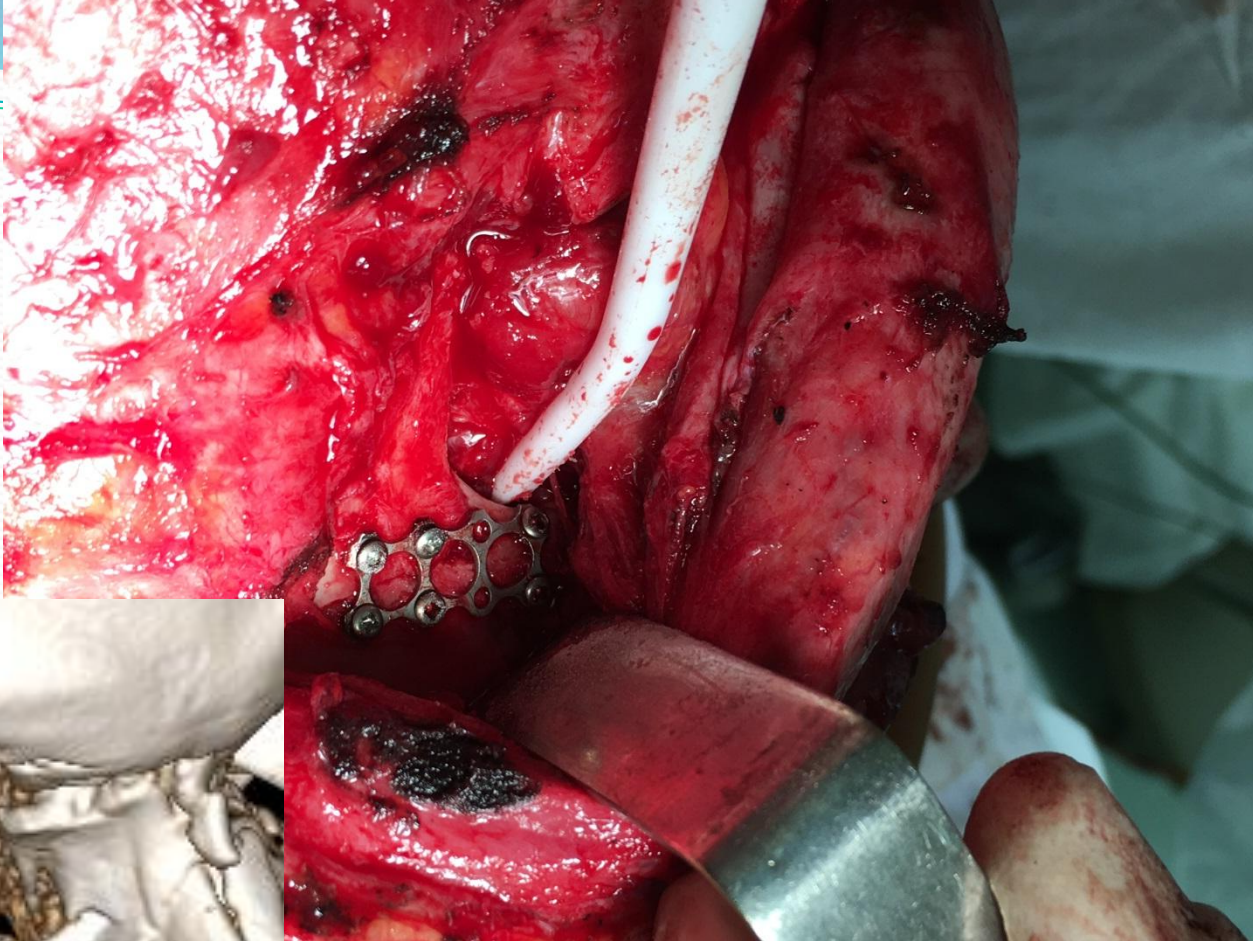
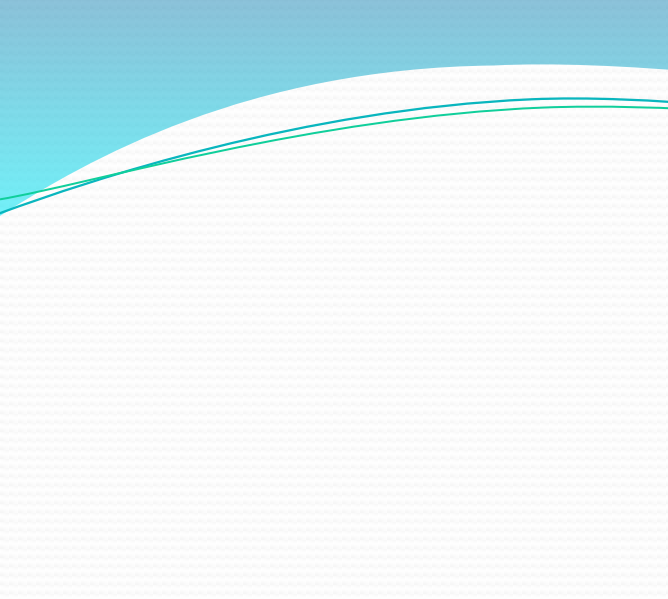

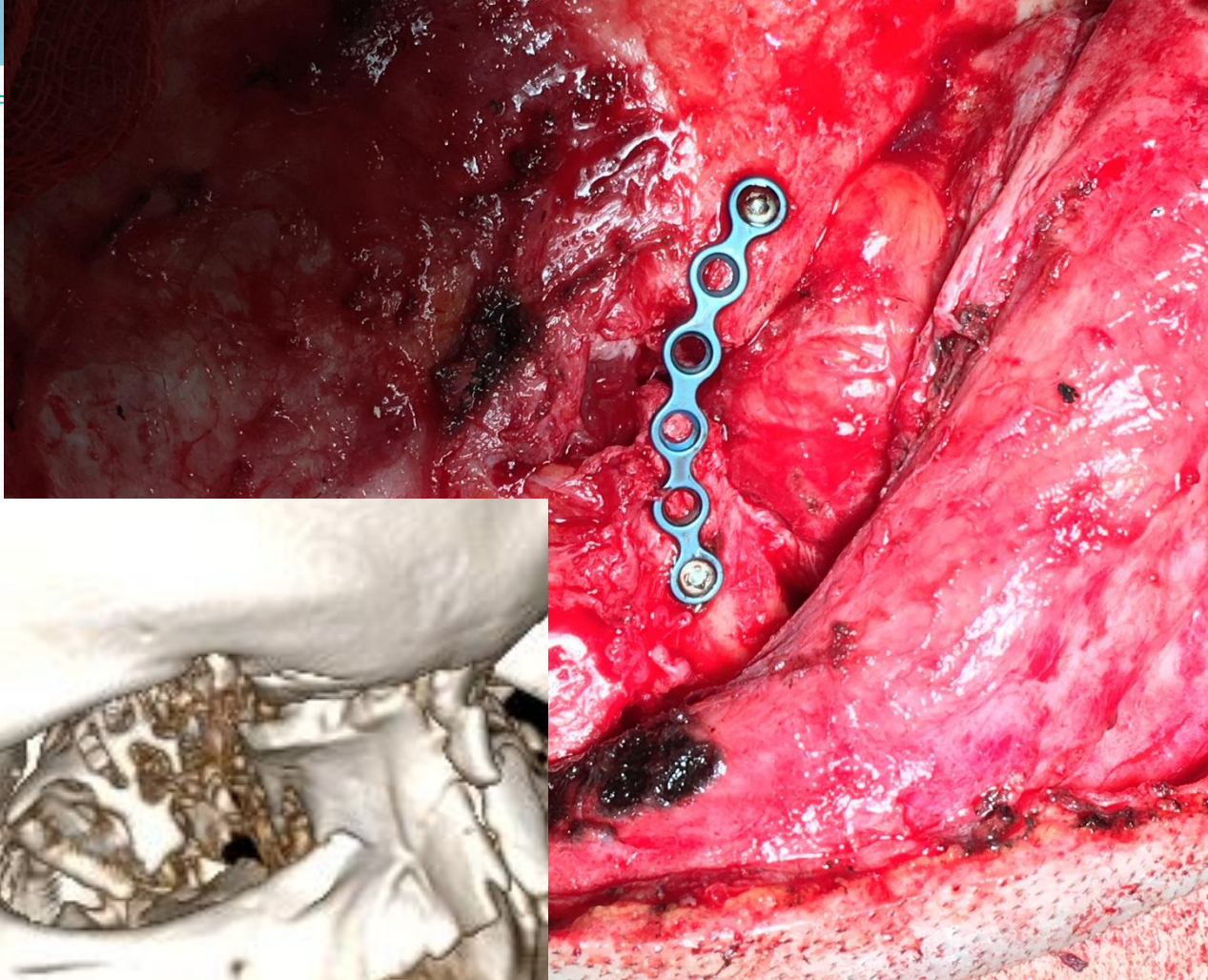
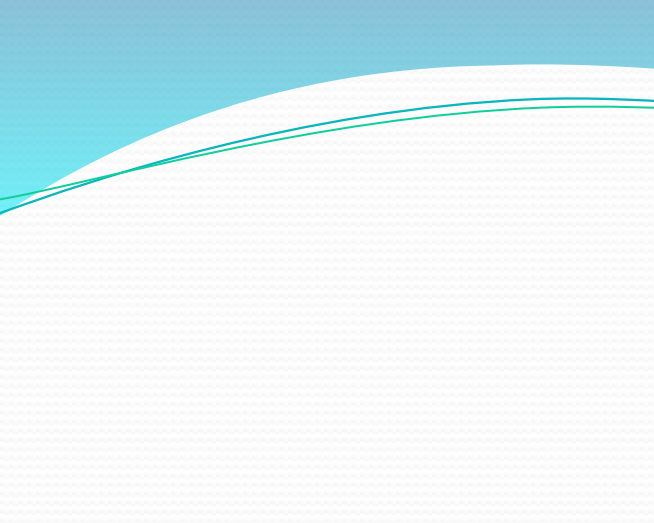

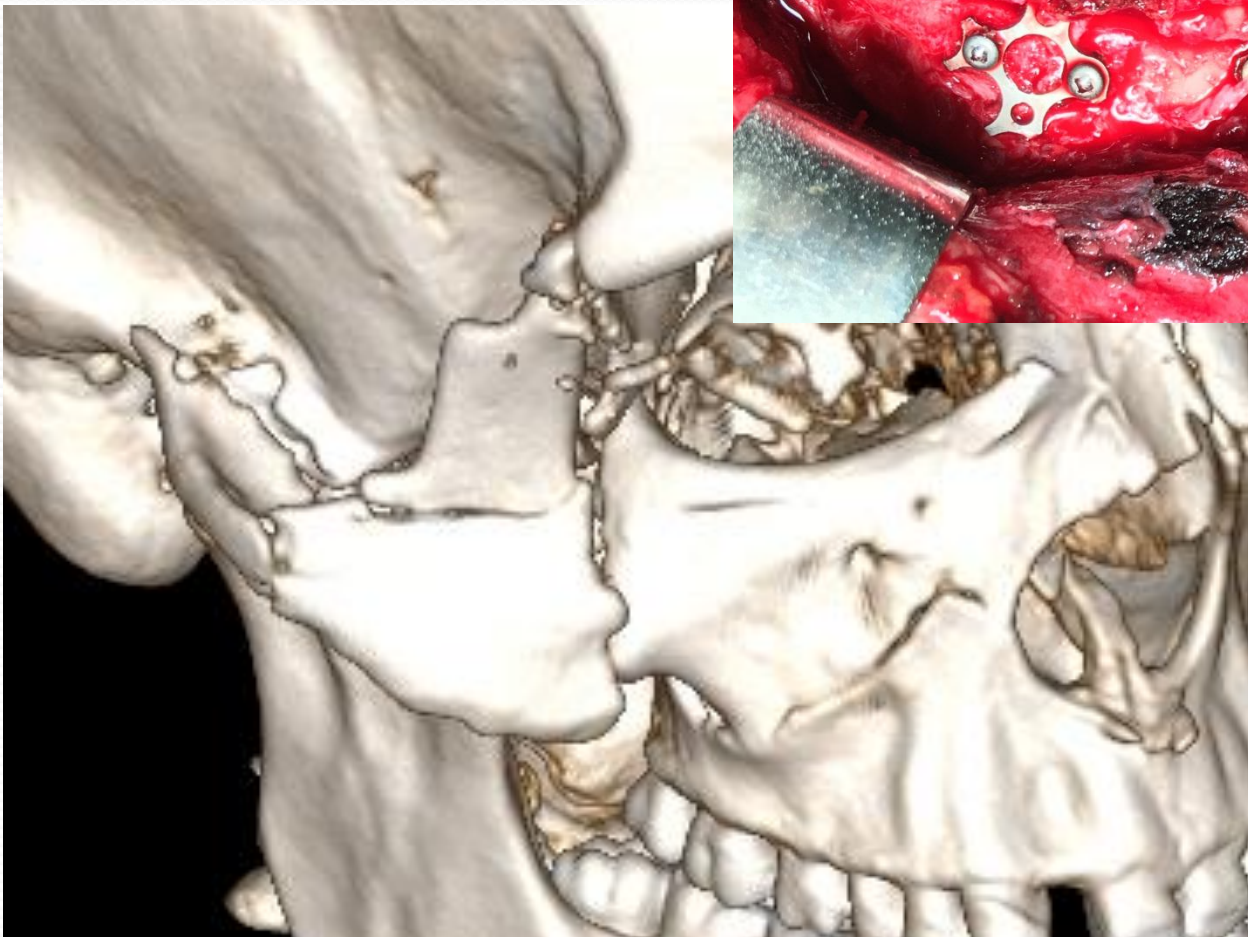
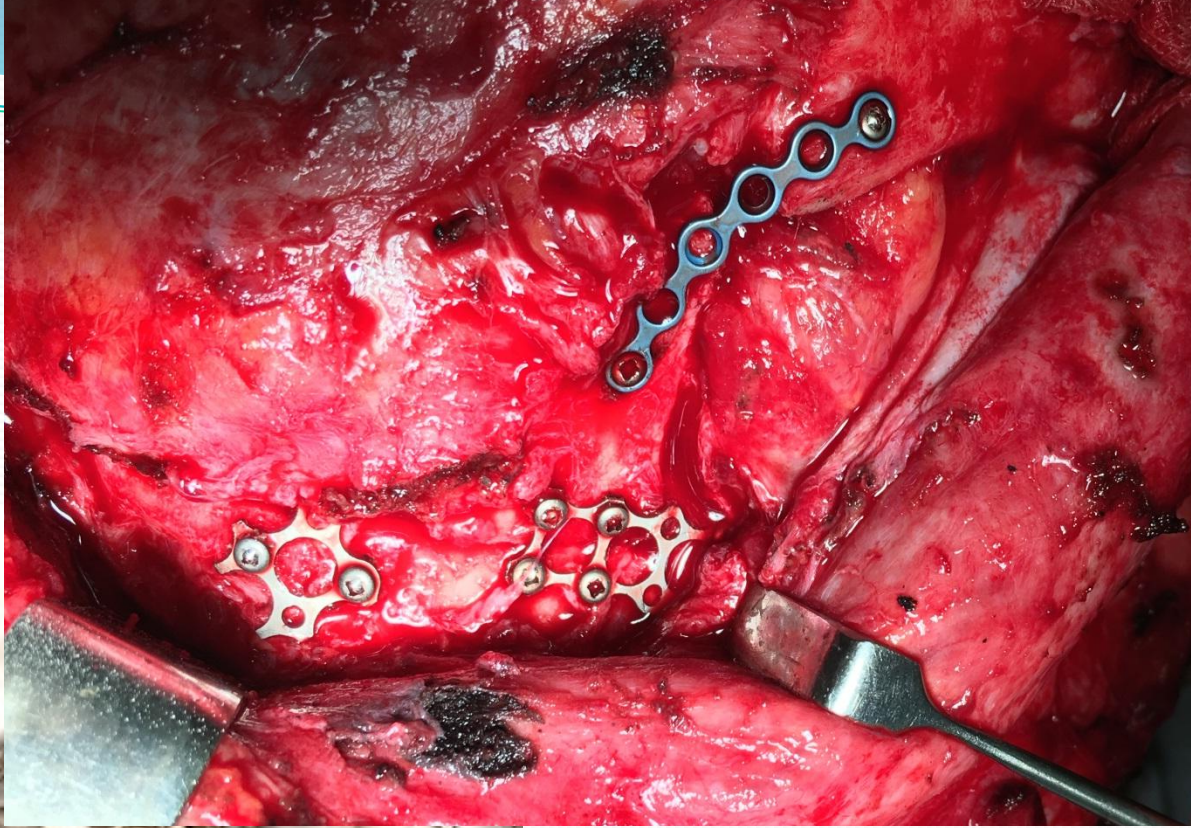

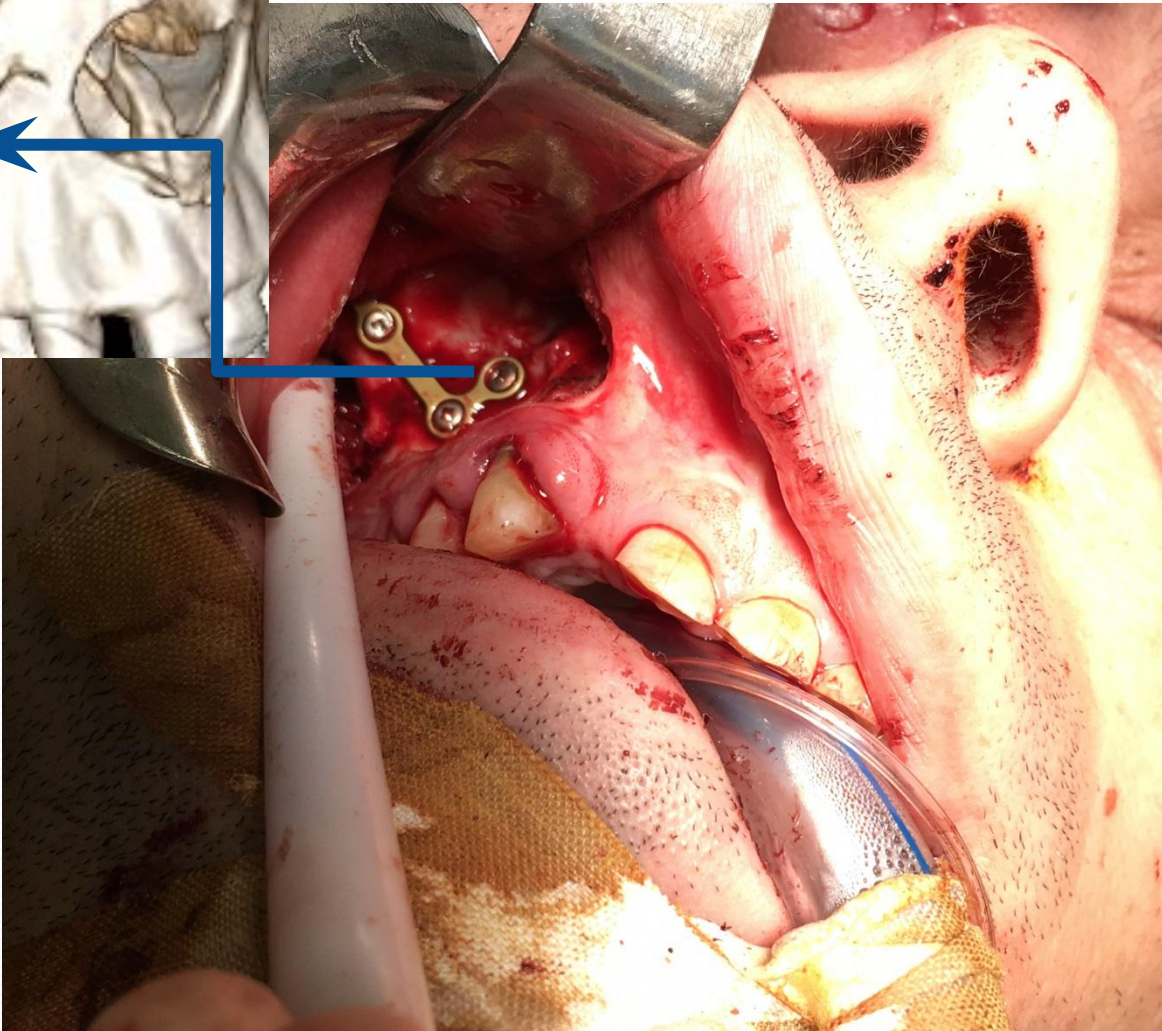
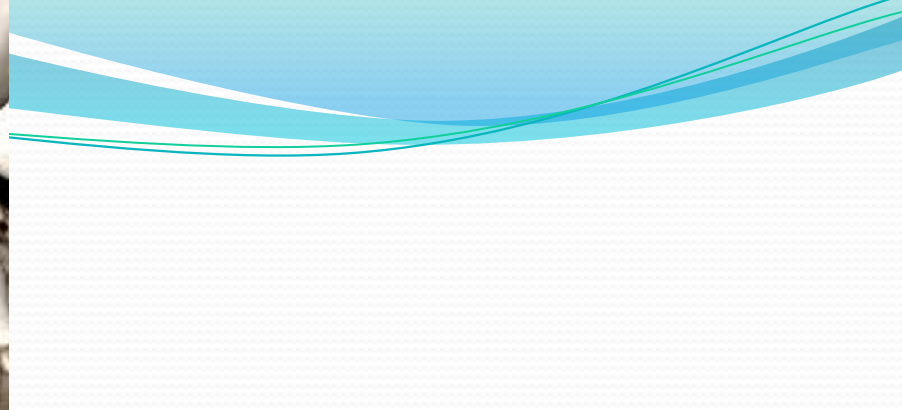
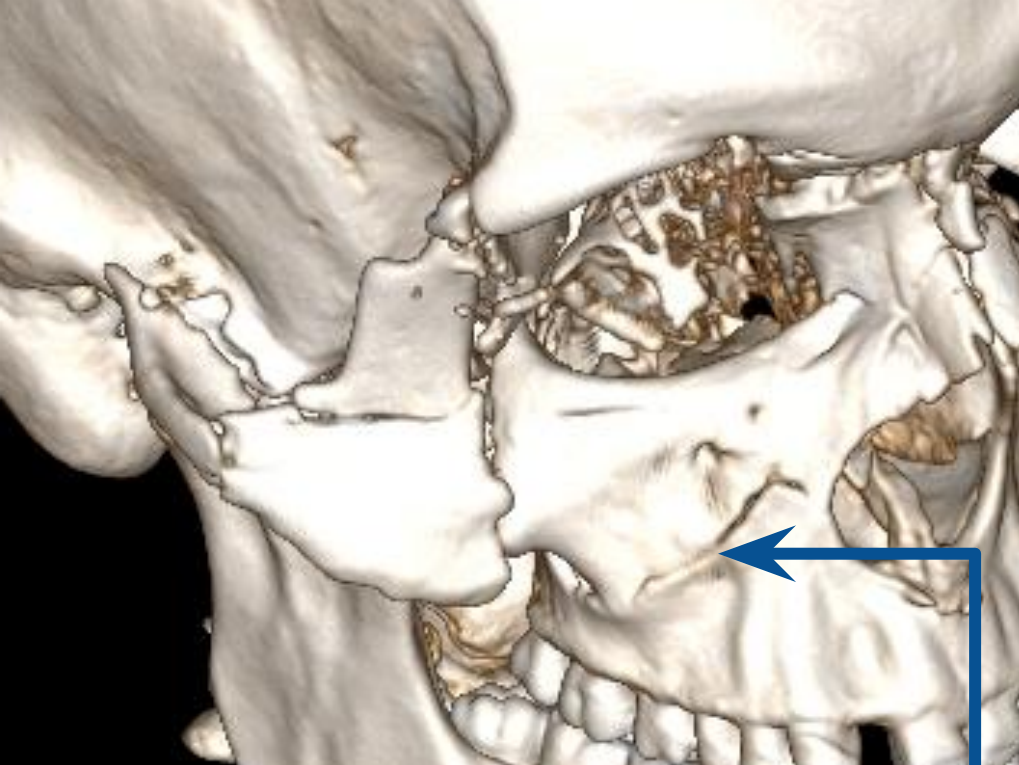





The background is a light beige color with scattered confetti in shades of blue, red, and gold. There are also several streamer-like shapes in blue and gold. The text 'TO BE CONTINUED' is centered and rendered in a large, 3D, gold-colored font with a white outline and a dashed line pattern. The letters are slightly shadowed, giving them a floating appearance. Below the text is a solid gold horizontal bar.

TO BE
CONTINUED

Продолжение следует