

Disclaimer

The content of the presentation(s) is strictly confidential.

All rights to the materials featured in the presentation(s) are owned by, or licensed for use by Helen Doron Limited and are protected by copyright laws, international treaty provisions and other applicable laws.

You may not copy, reproduce, republish, download, post, broadcast, transmit, make available to others, or otherwise use the content or the presentation itself in any way. You also agree not to adapt, alter or create a derivative work from any of the presentation content.

Any violation of this disclaimer would result in legal procedures.

Unit 6 Lesson 3

Brazil- Amazon

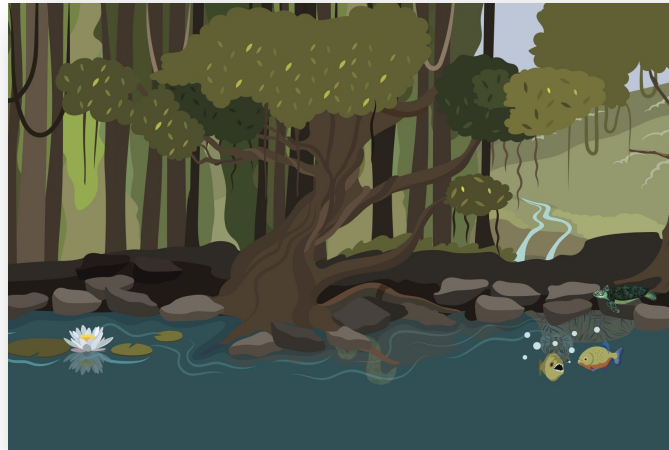

Reading comprehension:



Reading comprehension:





take a shower



take a bath



brush your teeth



wake up



brush your hair



make breakfast



eat breakfast



get dressed

Game time!



Get ready to move around your home!

wake up

eat breakfast

take a shower



Every day, I ...

Every day, she / he ...

go to school

read

Grammar we grind



do/don't-

does/doesn't

Present Simple- Negative:

Don't
run

I

we

she

he

you

they

Doesn't
run

it

Exercise 1

Look at the Reading Comprehension and circle the correct answer.

e.g. Mr Ward **stays** / **doesn't stay** with the family at the hotel.

- a) Paul **likes** / **doesn't like** Brazil.
- b) They **see** / **don't see** a jaguar.
- c) Alison **takes** / **doesn't take** photos.
- d) They **ride** / **don't ride** in a jeep.
- e) The jungle homeschool **teaches** / **doesn't teach** about animals and plants.
- f) At the Free Tree Lodge, guests **wake up** / **don't wake up** at 6am.
- g) Children **wear** / **don't wear** helmets when tree-climbing.
- h) The Three Tree Lodge is **bigger** / **smaller** than a hut.
- i) On the way, Kim reads about the **right** / **wrong** hotel.

Game time!



What does Paul do at _____?

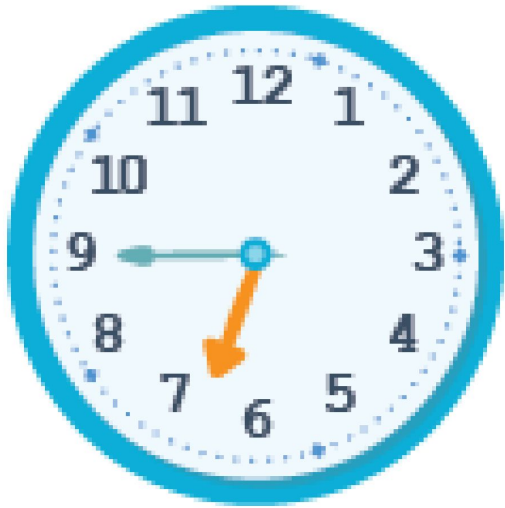

What does Paul do at _____?

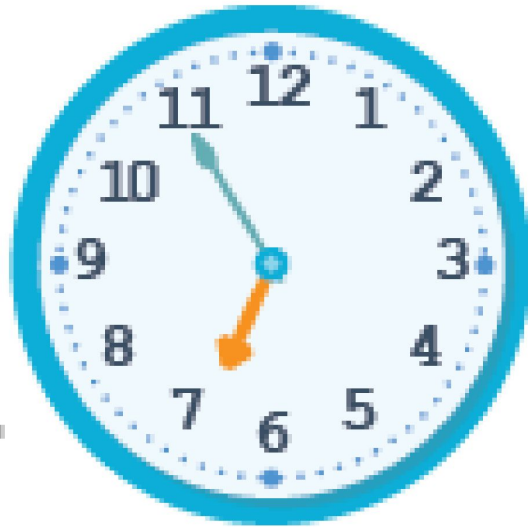

What does Paul do at _____?

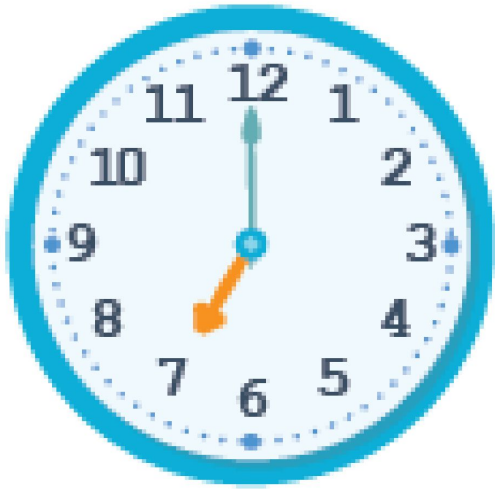

What does Paul and Kim do at _____?

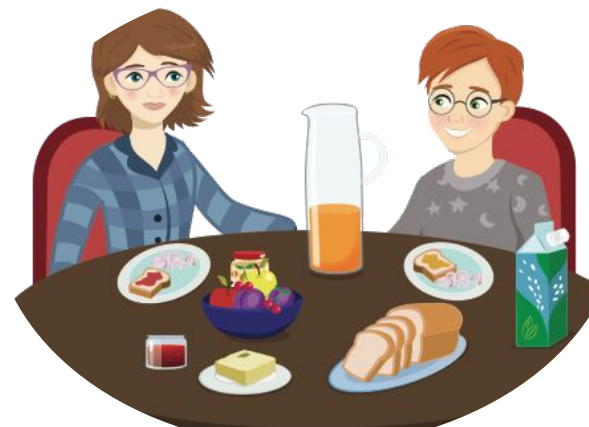
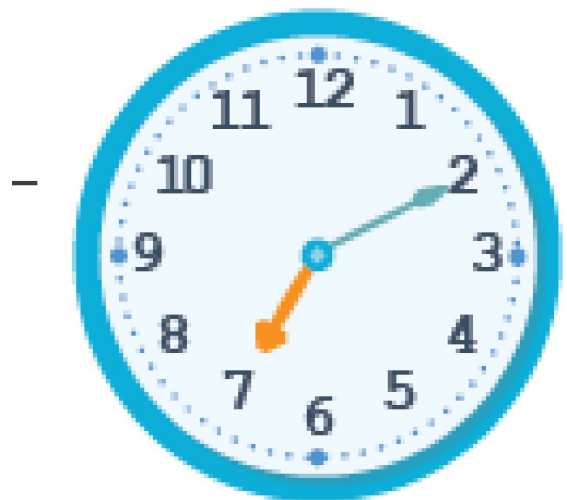

What does Kim do at _____?

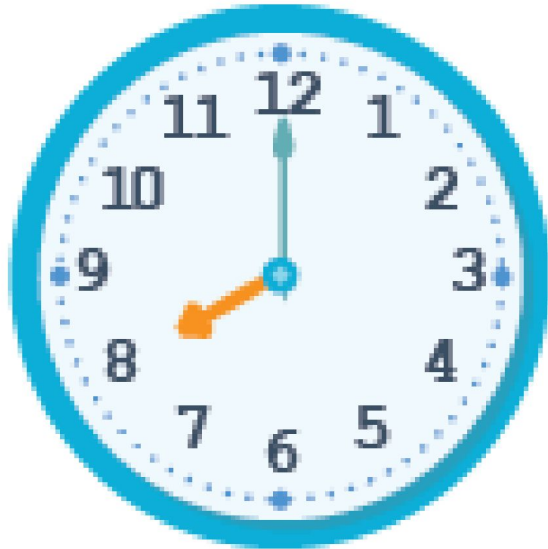

Comparatives and Superlatives:

Adjective



The wolf is **big**.

Comparative



The tiger is **bigger**.

Superlative



The elephant is **the biggest**.

Game time!



Adjective



Comparative



Superlative



Exercise 1

Complete the chart.

Adjective

e.g



Paul is good at running.

Comparative

a)



_____ is **better** at running.

Superlative



_____ is **the best** at running.

b)



A spider is _____.



A bear is **faster**.



A lion is **the** _____.

c)



A hippo is _____.



A _____ is _____.



A _____ is **the slowest**.

d)



Paul is **tall**.



Kim is _____.



Mr Ward is **the** _____.

e)



A _____ is _____.



A fish is **smaller**.



A frog is **the** _____.

f)



Kim is _____.



Mr Ward is **older**.



Grandma Suzy is **the** _____.

Game time!



Listening:

Exercise 1

Listen and circle the correct animal.

e.g.	flamingo	parrot	giraffe
a)	cat	lion	tiger
b)	elephant	wolf	hippo
c)	frog	snake	lizard
d)	koala	kangaroo	brown bear
e)	horse	cow	sheep



Goodbye and thank
you! 

Homework:

Page 43 ex 2

Page 44 ex 2

Page 46 ex 2