

# JEOPARD

# Y



**Grammar**

**Speaking**

**Vocabulary**

**Correct  
the  
mistake**

**Listening**

**100**

**100**

**100**

**100**

**100**

**200**

**200**

**200**

**200**

**200**

**300**

**300**

**300**

**300**

**300**

**400**

**400**

**400**

**400**

**400**

**500**

**500**

**500**

**500**

**500**

Menu

100

CHRIS IS/ARE IN LARRY'S  
ROOM THIS MORNING.



IS



Question

Answer

**MENU**

**200**

**IS ROB YOUR/YOURS  
BROTHER?**



**YOUR**

**QUESTION**

**ANSWER**

**MENU**

**300**

**SUMMER (TO  
FOLLOW)  
SPRING.  
FOLLOWS**

**QUESTION**



**ANSWER**

Menu

400

TOM WRITE \ WRITES \ IS  
WRITING \ ARE WRITING



IS WRITING

Question

Answer

**Menu**

**500**

**THEY (TO RIDE) THEIR  
BIKES EVERY DAY BUT NOW  
THEY  
(NOT RIDE) IT.**



**RIDE;  
AREN'T RIDING**

**Question**

**Answer**

**Menu**

**100**

# **INTRODUCE YOURSELF IN ENGLISH.**

**My NAME IS...**



**Question**

**Answer**



**MENU**

**200**

**DESCRIBE HER  
APPEARANCE.**



**SHE'S QUITE SHORT AND  
SLIM. SHE'S GOT LONG  
DARK HAIR AND DARK  
EYES.**

**QUESTION**

**ANSWER**

**MENU**

**300**

**DESCRIBE WHAT YOU SEE IN  
THIS ROOM.**

**THERE'S A SOFA, A  
WINDOW,  
CURTAINS, SOME  
SHELVES, A  
CARPET, A LAMP, A  
BEDSIDE TABLE,**

**ETC.**

**QUESTION**

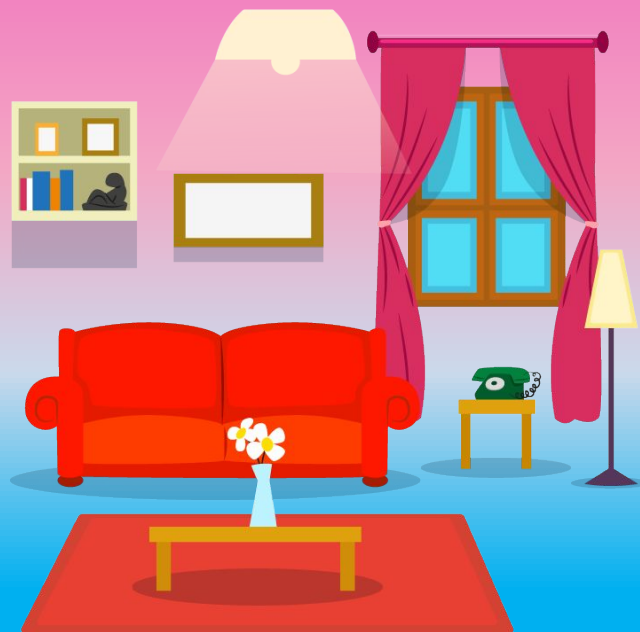

**ANSWER**

**MENU**

**400**

**SPEAK ABOUT  
YOUR  
BEST FRIEND.**

**My BEST FRIEND  
IS...HE/SHE'S ... YEARS  
OLD. HE/SHE  
LIKES...HE/SHE LIVES..**

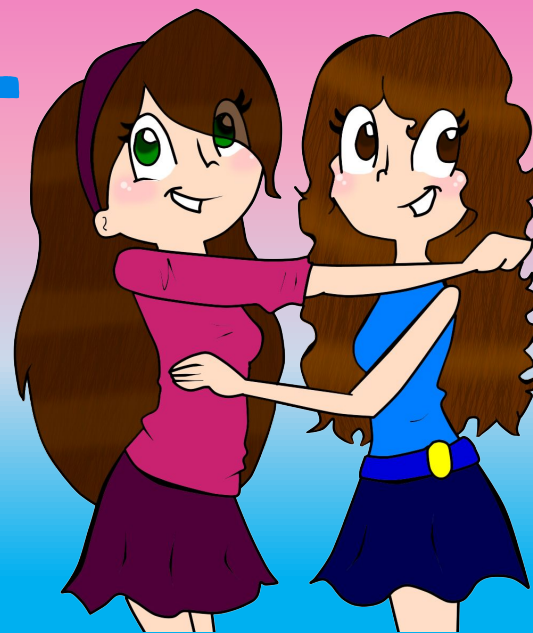

**QUESTION**

**ANSWER**

MENU

500

# TALK ABOUT YOUR CITY/TOWN

**My city is big/small. There are many shops, blocks of flats, parks, a river, a church, a bridge, a hotel, etc.**



QUESTION

ANSWER

**MENU**

**100**

**NAME AT LEAST  
5 FAMILY WORDS.**

**E.G.: FATHER,  
MOTHER,  
BROTHER, SISTER,  
AUNT, UNCLE, SON,  
ETC.**

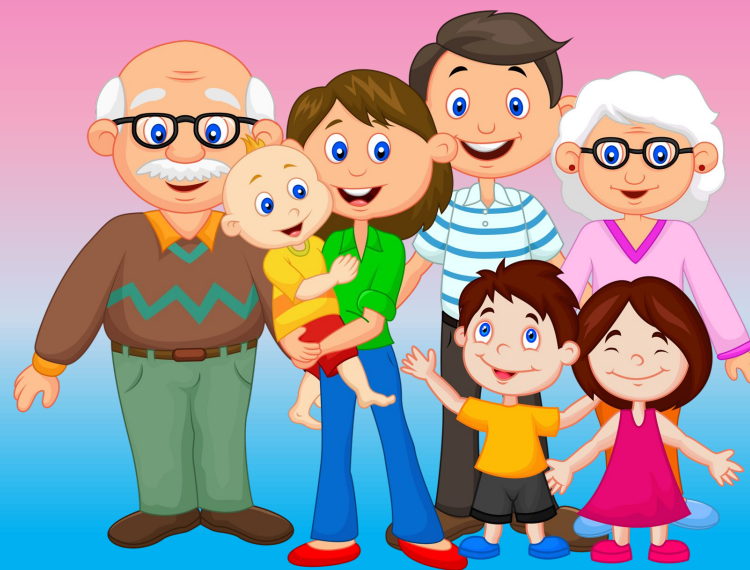

**QUESTION**

**ANSWER**

MENU

200

**NAME 5 PETS AND  
5 WILD ANIMALS.**



**E.G.: CAT, DOG,  
PARROT, HAMSTER,  
TURTLE, FISH;  
TIGER, LION,  
MONKEY, RHINO,  
ELEPHANT, ETC.**

QUESTION

ANSWER

**MENU**

**300**

# **NAME ALL ROOMS**

**HOUSE.**

**E.G.: BEDROOM,  
BATHROOM,  
KITCHEN, HALL,  
LIVING ROOM.**



**QUESTION**

**ANSWER**

MENU

400

# WHAT IS IN YOUR SCHOOL BAG?

NAME AT LEAST

8 THINGS.

E.G.: A PEN, A PENCIL,  
BOOKS,  
SCISSORS, A RULER,  
NOTEBOOKS,  
A GLUE, AN ERASER,  
ETC.



QUESTION

ANSWER



MENU

500

**NAME 8 DIFFERENT PLACES IN THE CITY (INCLUDING TYPES OF SHOPS).**

**E.G.:**  
**SUPERMARKET,**  
**BAKER'S,**  
**PHARMACY, PARK,**  
**SQUARE, GYM,**  
**SWIMMING POOL,**  
**NEWSAGENT'S, ETC.**



QUESTION

ANSWER

**MENU**

**100**

**YOU SLEEP IN YOUR  
BATHROOM.**



**YOU SLEEP IN YOUR  
BEDROOM.**

**QUESTION**

**ANSWER**

**Menu**

**200**

**YOUR AUNT IS YOUR  
MOM'S  
BROTHER.**



**YOUR AUNT IS YOUR MOM'S  
SISTER.**

**Question**

**Answer**

Menu

300

LUCY DOESN'T WANTS  
TO  
TIDY HER ROOM.



LUCY DOESN'T  
WANT TO TIDY  
HER ROOM.

Question

Answer

Menu

400

WHO DOES PLAY THE  
VIOLIN?



WHO PLAYS THE  
VIOLIN?

Question

Answer

**Menu**

**500**

**I'M SORRY BUT I'M NOT  
BELIEVING YOU NOW.**



**I'M SORRY BUT I DON'T  
BELIEVE YOU NOW.**

**Question**

**Answer**

**MENU**

**100**

**COMPLETE: "REAL LIFE IS**



**QUESTION**

**MESSY**

**ANSWER**

**MENU**

**200**

**WHAT DID THE BOY SAY?**

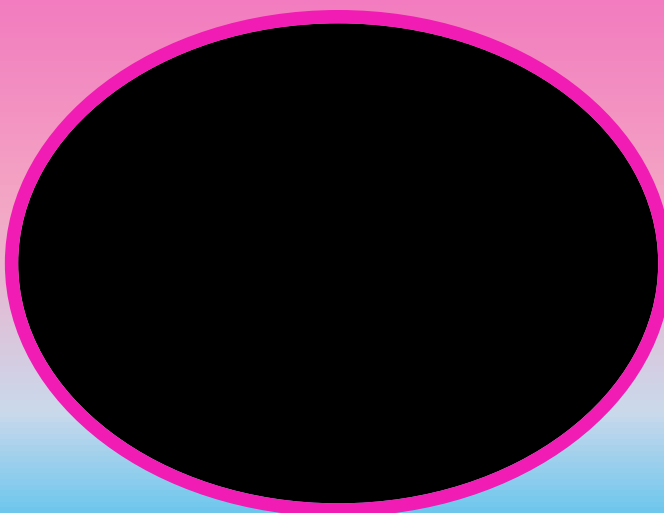

**JACK FROST**

**QUESTION**

**ANSWER**



**MENU**

**300**

**COMPLETE: IT'S GAME ... FOR BOTH  
OF YOU.**

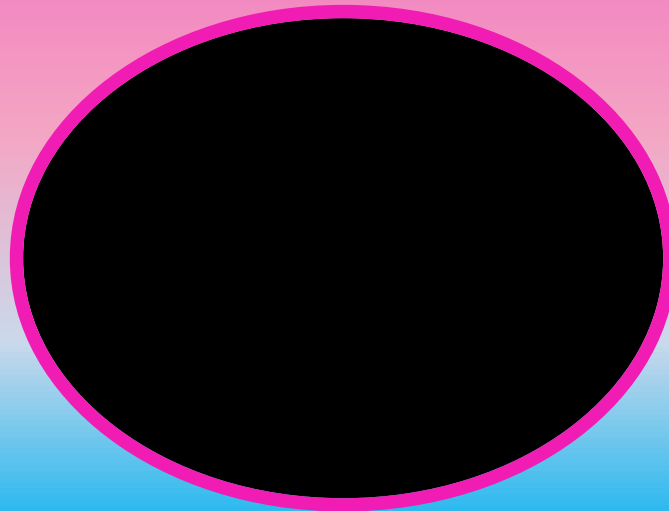

**OVER**

**QUESTION**

**ANSWER**

**MENU**

**400**

**WHAT DOES "OHANA"  
MEAN?**

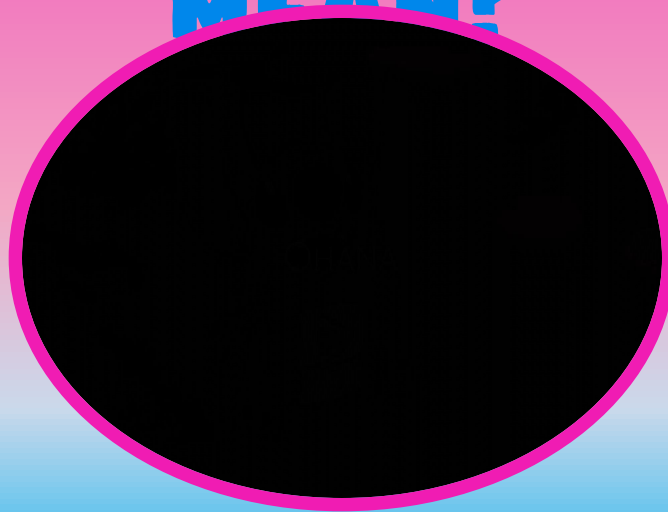

**FAMILY**

**QUESTION**

**ANSWER**

**MENU**

**500**

**WHAT'S DORY'S  
PROBLEM?**

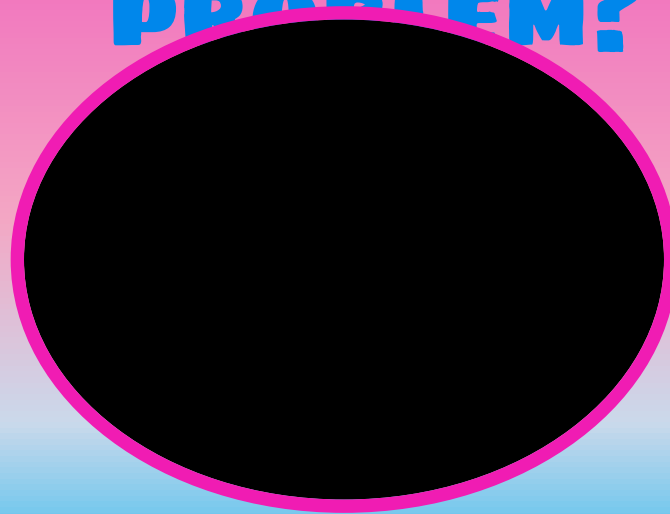

**MEMORY LOSS**

**QUESTION**

**ANSWER**