

Грудная клетка

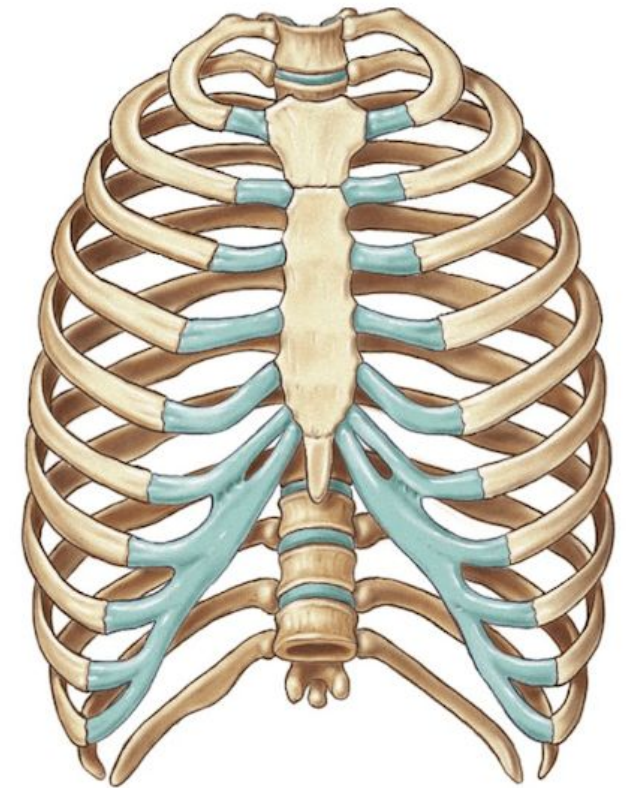

Подготовила Мосякова Инна гр.72101

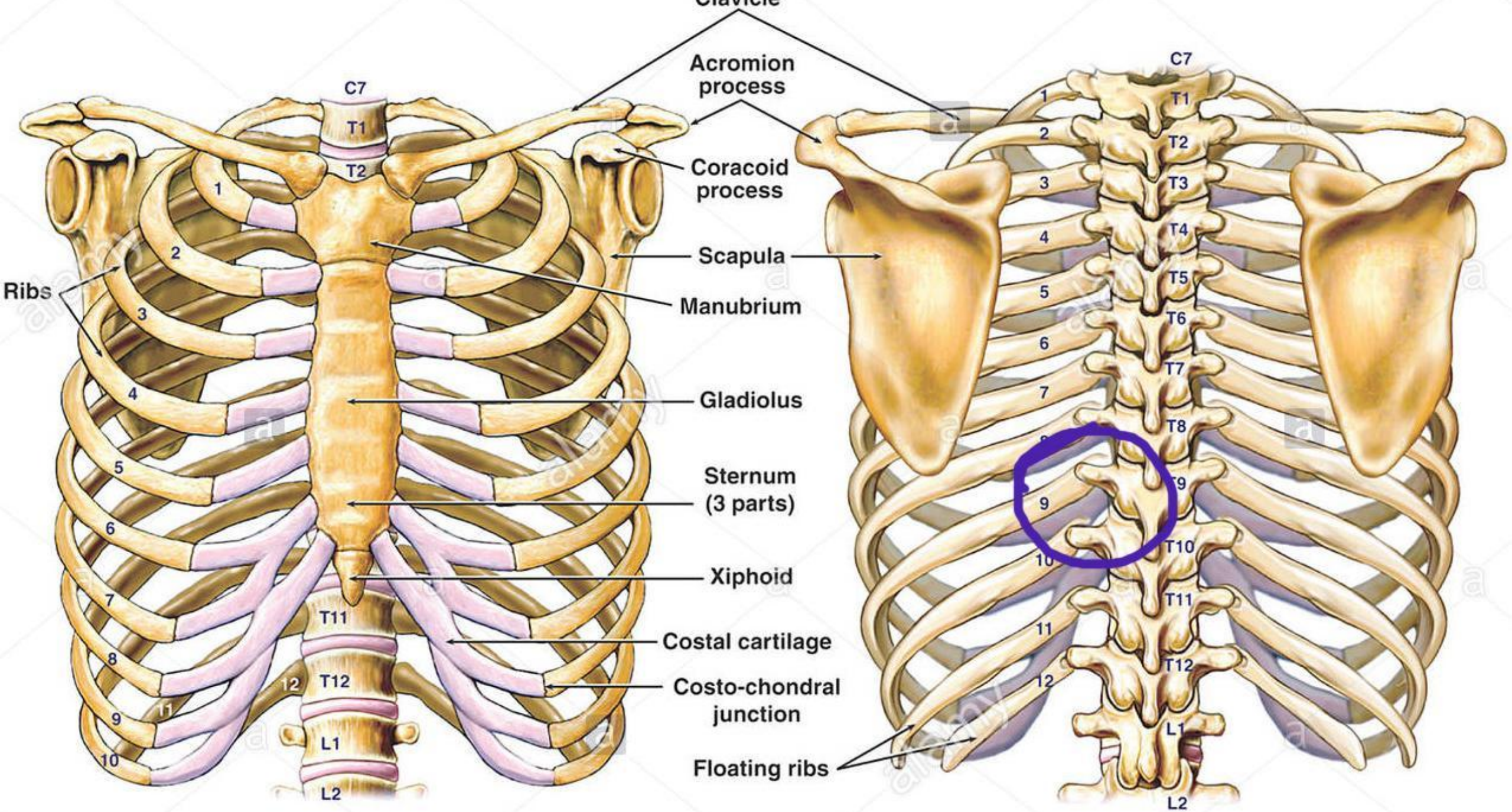

Clavicle

Acromion process

Coracoid process

Scapula

Manubrium

Gladiolus

Sternum (3 parts)

Xiphoid

Costal cartilage

Costo-chondral junction

Floating ribs

C7

T1

T2

1

2

3

4

5

6

7

8

9

10

T11

T12

L1

L2

C7

T1

T2

T3

T4

T5

T6

T7

T8

T9

T10

T11

T12

L1

L2

1

2

3

4

5

6

7

8

9

10

11

12

Ribs

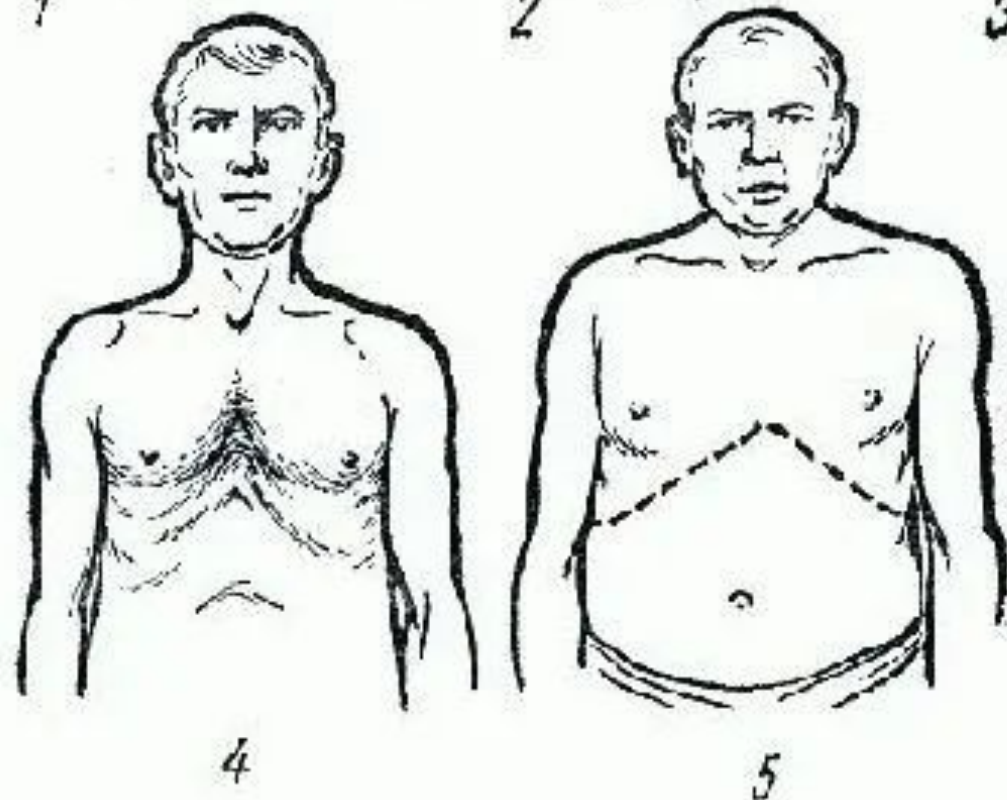
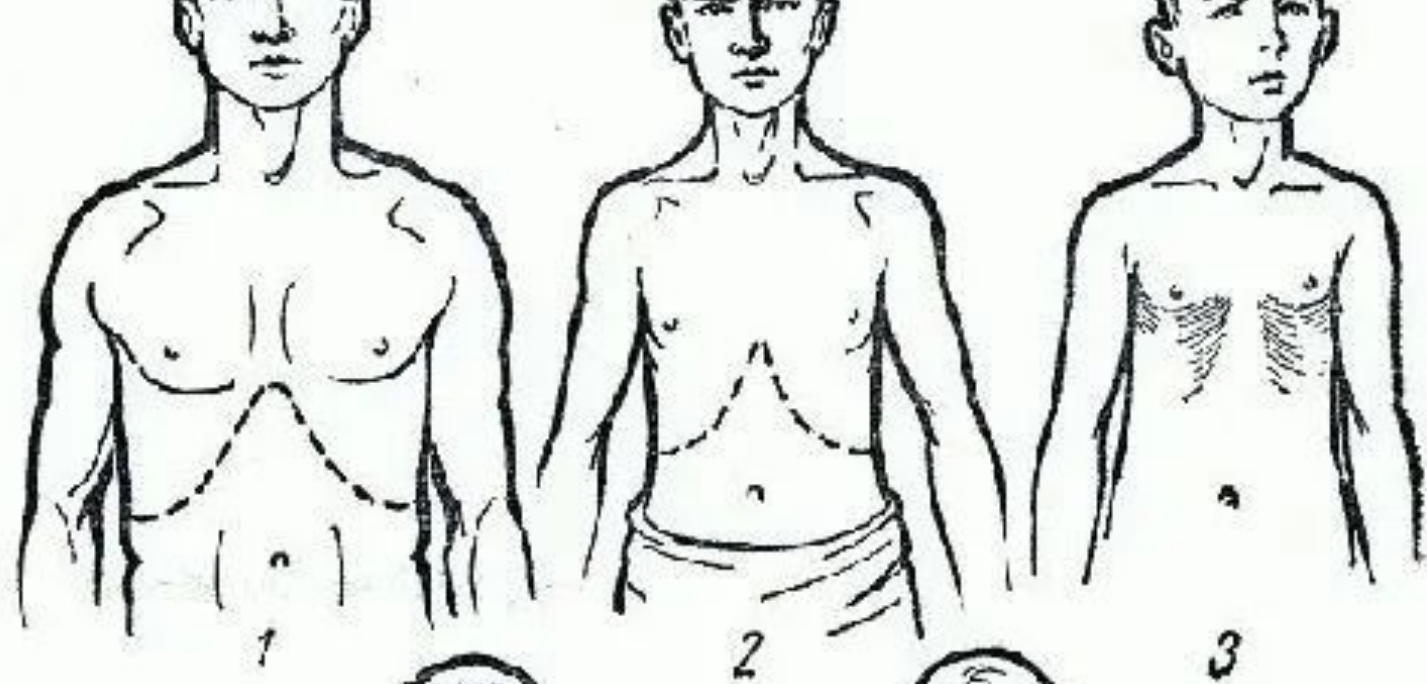

Patology

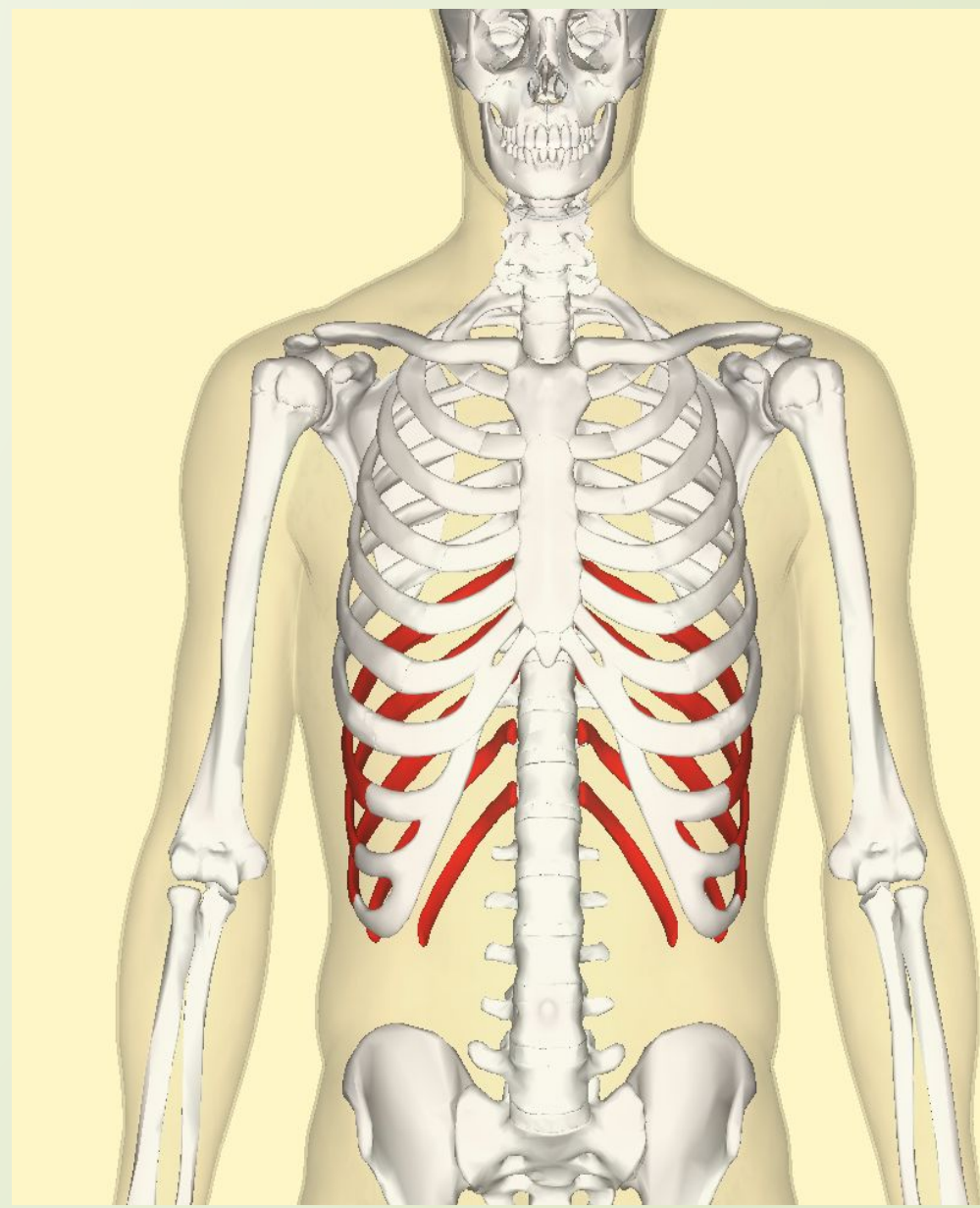
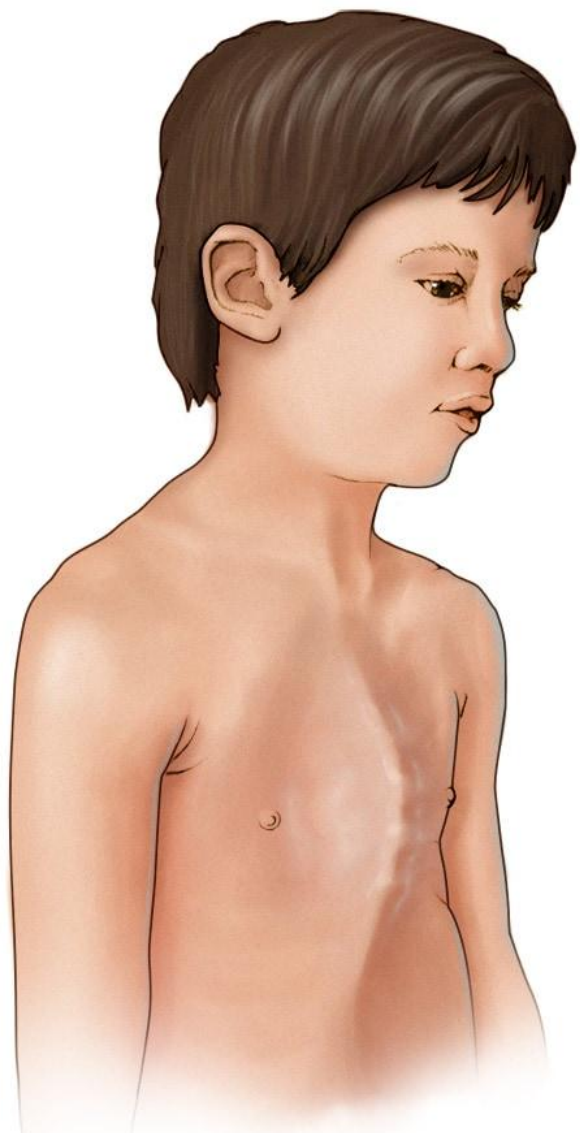

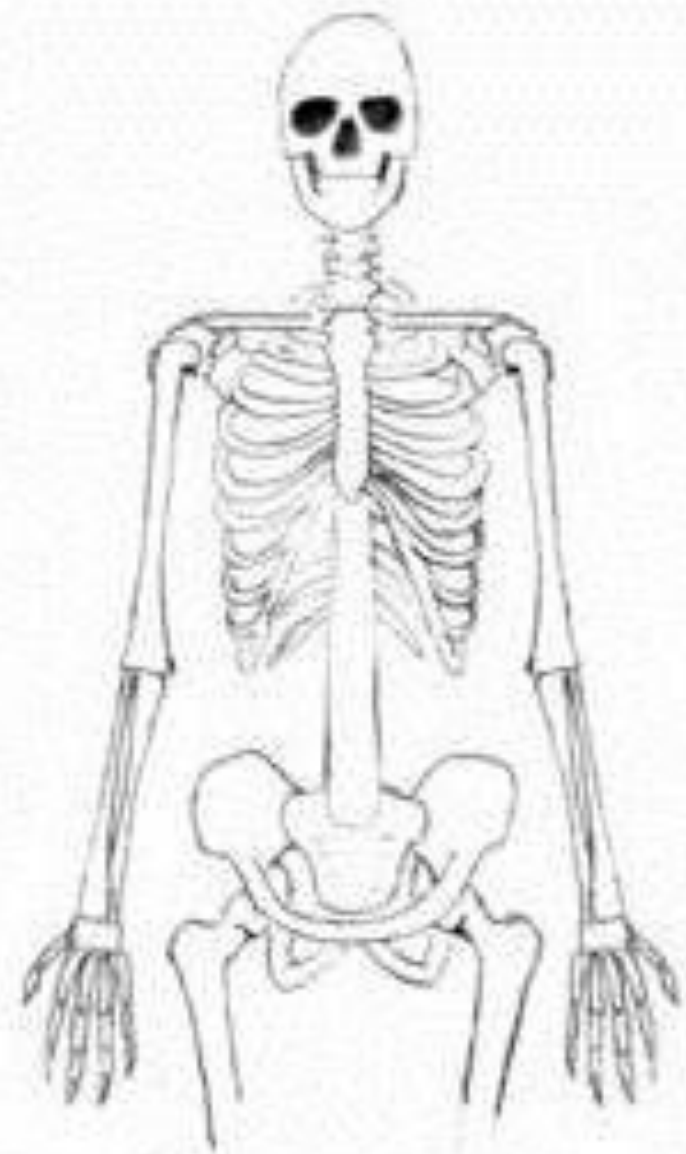
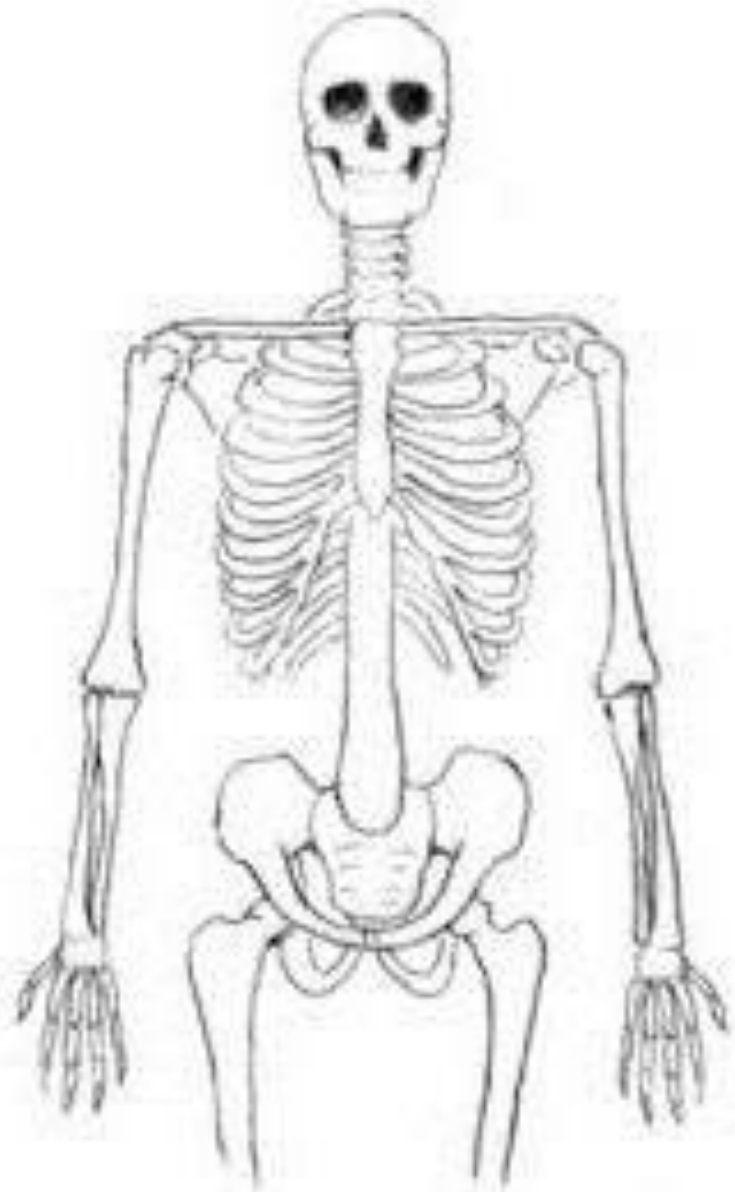

*Thank you
for attention!*

