

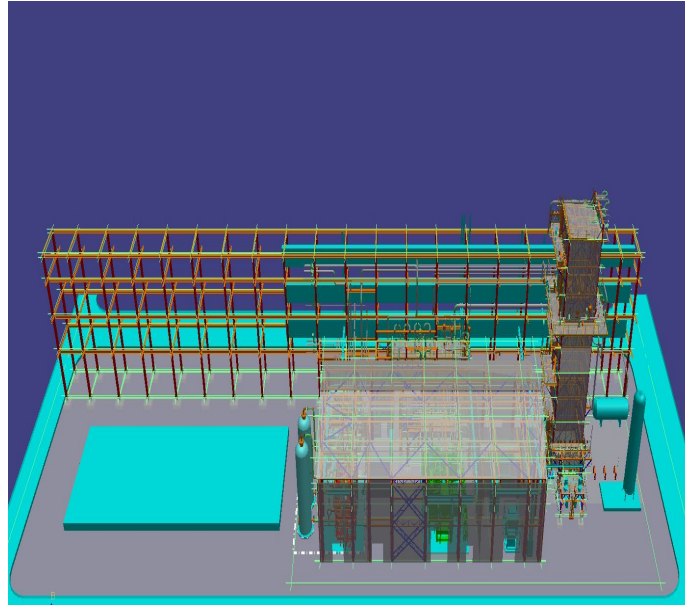

# Omsk Special Construction Department No. 1 OJSC (OMUS-1 OAO)



## Scope of Work:

name	unit	quantity
LINDE FACTORS	LF	2750
STEEL CONSTRUCTION	tonn	83
EQUIPMENT	tonn	52

Name:

Customer:

Allocation:

Year of project implementation:



Name:

Customer:

Allocation:

Year of project implementation:

2011-2012

**Scope of Work:**

name	unit	quantity
LINDE FACTORS	LF	14153
STEEL CONSTRUCTION	tonn	111
EQUIPMENT	PC/tonn	20/1033







# Omsk Special Construction Department No. 1 OJSC (OMUS-1 OAO)

Name:

Customer:

Allocation:

Year of project implementation:

## Scope of Work:

name	unit	quantity
LINDE FACTORS	LF	39034
STEEL CONSTRUCTION	tonn	1720
EQUIPMENT	tonn	622





# Omsk Special Construction Department No. 1 OJSC (OMUS-1 OAO)



**Name:**

**Customer:**

**Allocation:**

**Year of project implementation:**

## Scope of Work:

name	unit	quantity
LINDE FACTORS	LF	30314
STEEL CONSTRUCTION	tonn	188
EQUIPMENT	PC/tonn	93/1158





Omsk Special Construction Department No. 1 OJSC (OMUS-1 OAO)

---

**WE ARE OPEN FOR NEW PROJECTS AND PARTNERS!  
WE ARE CONFIDENT,  
THAT IS PROVEN BY TIME  
AND SUCCESS!**



Omsk Special Construction Department No. 1 OJSC (OMUS-1 OAO)

---

**THANK YOU FOR YOUR KIND ATTENTION!**