

Органы чувств

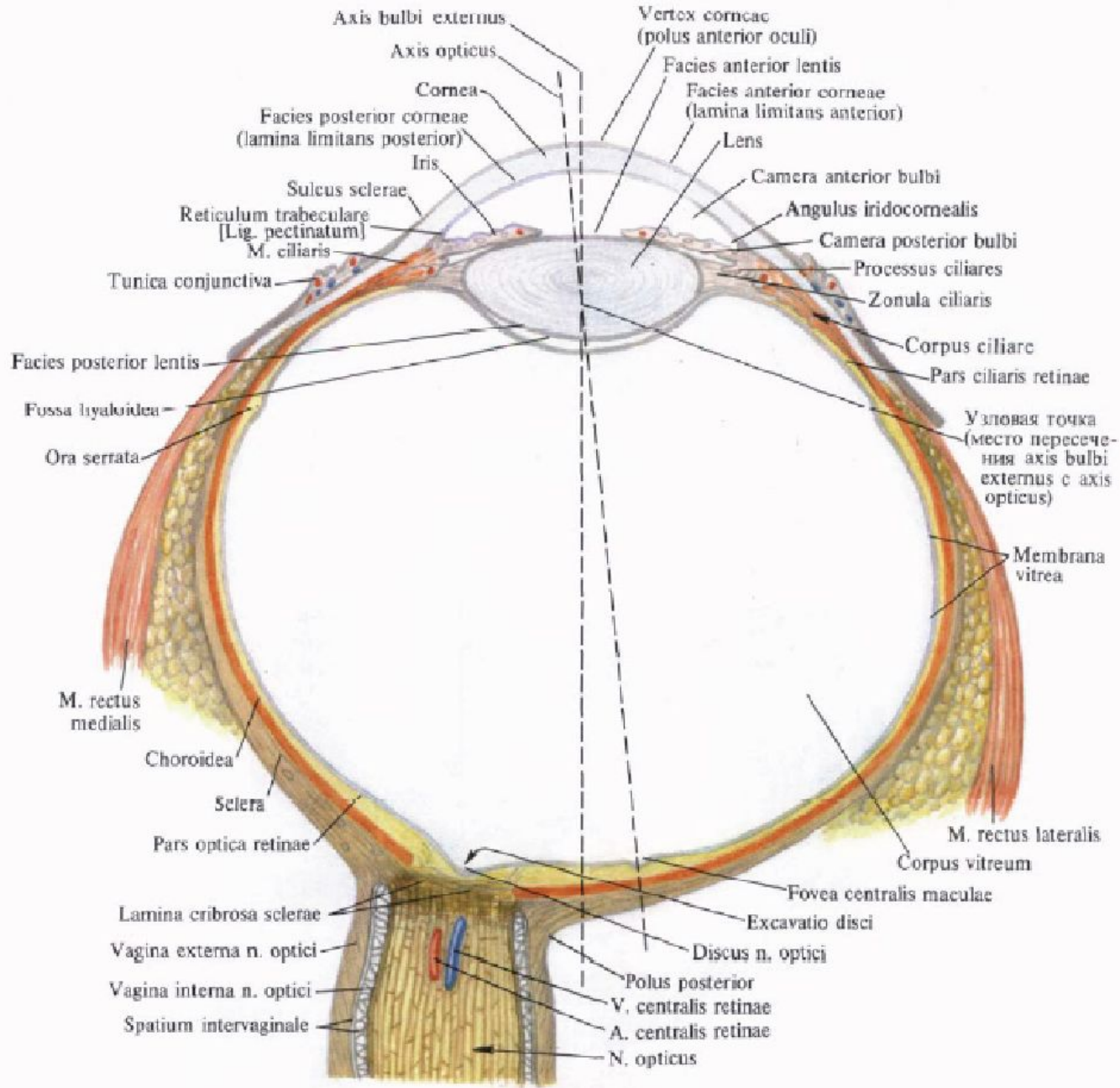

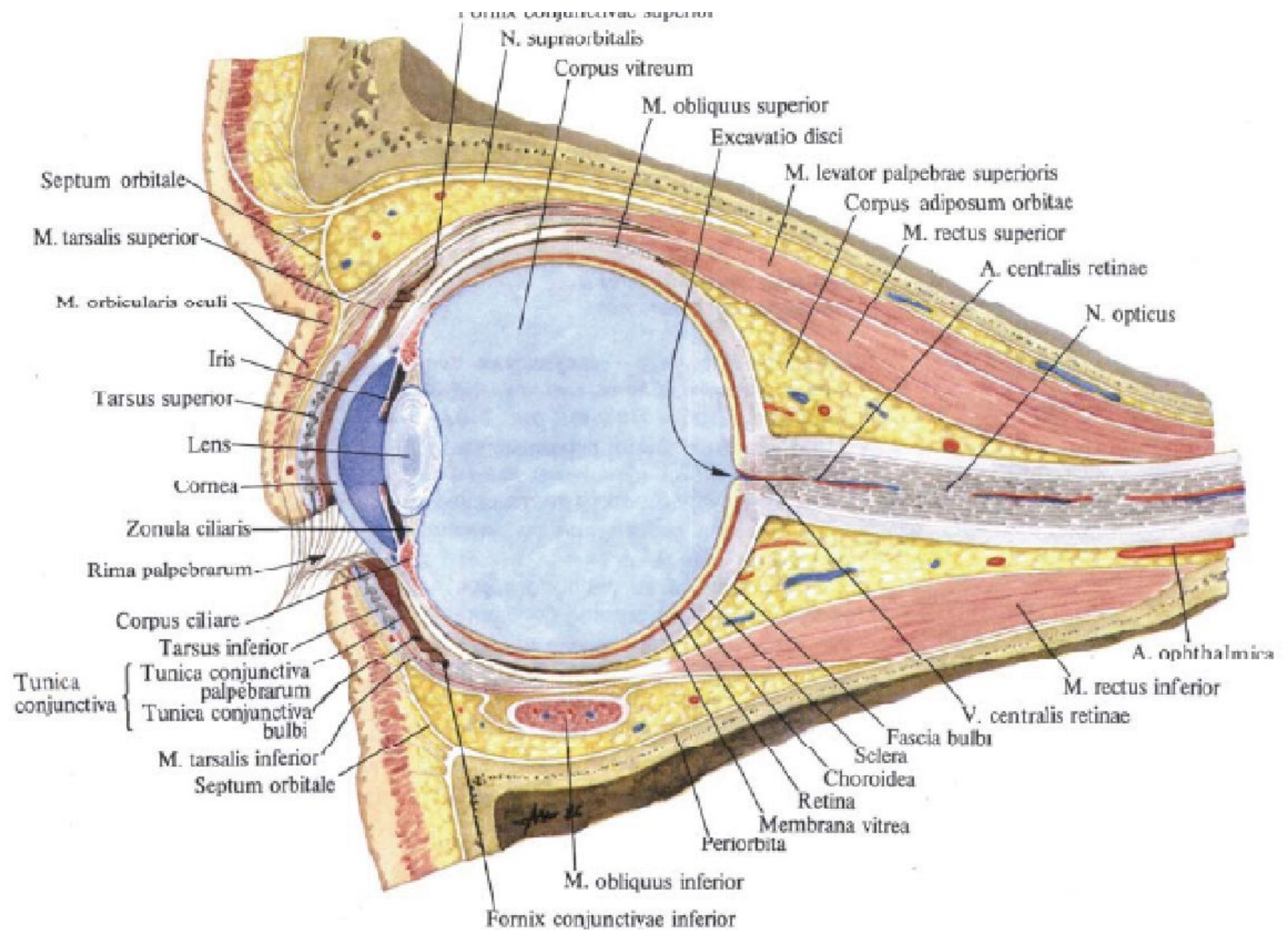

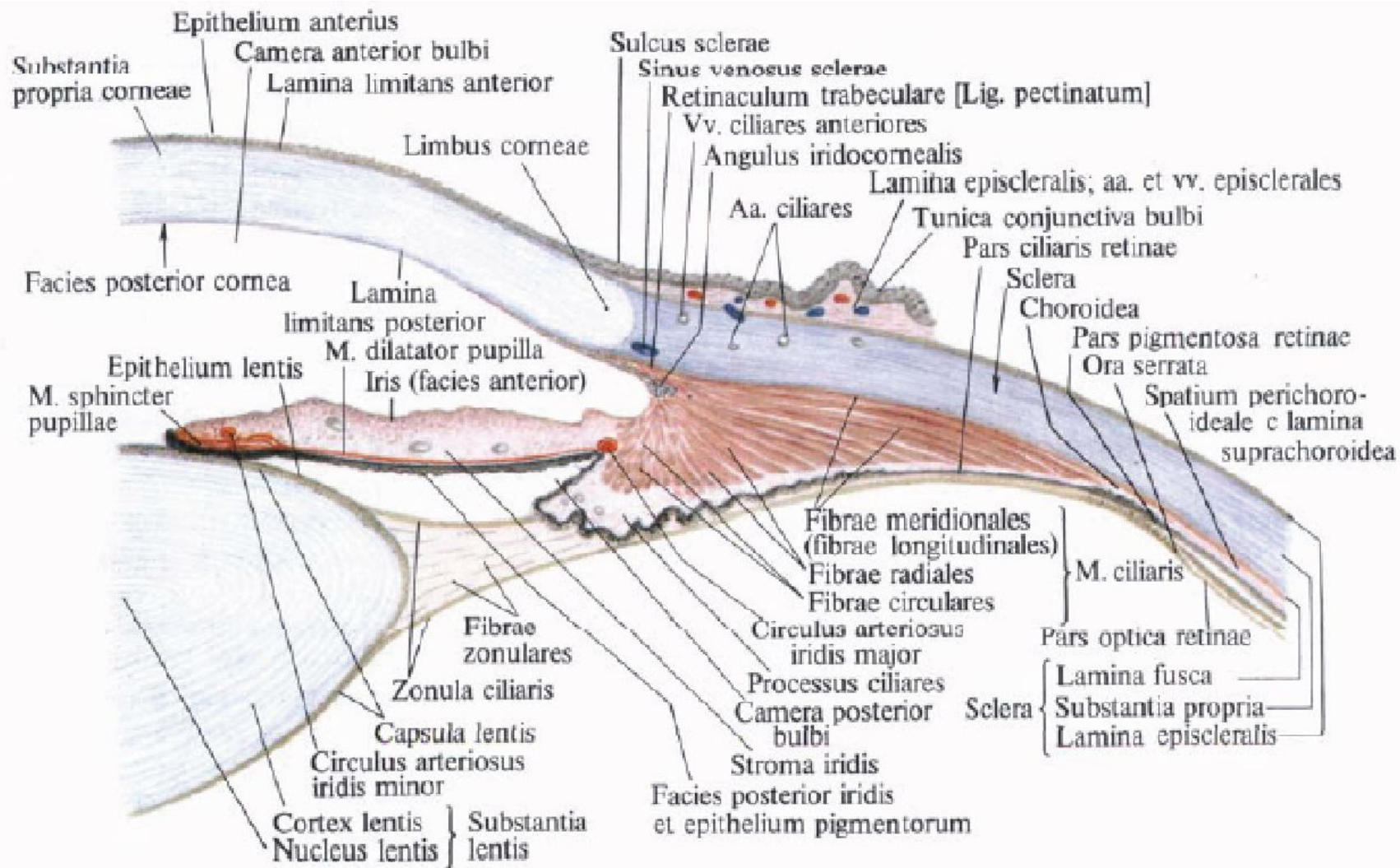

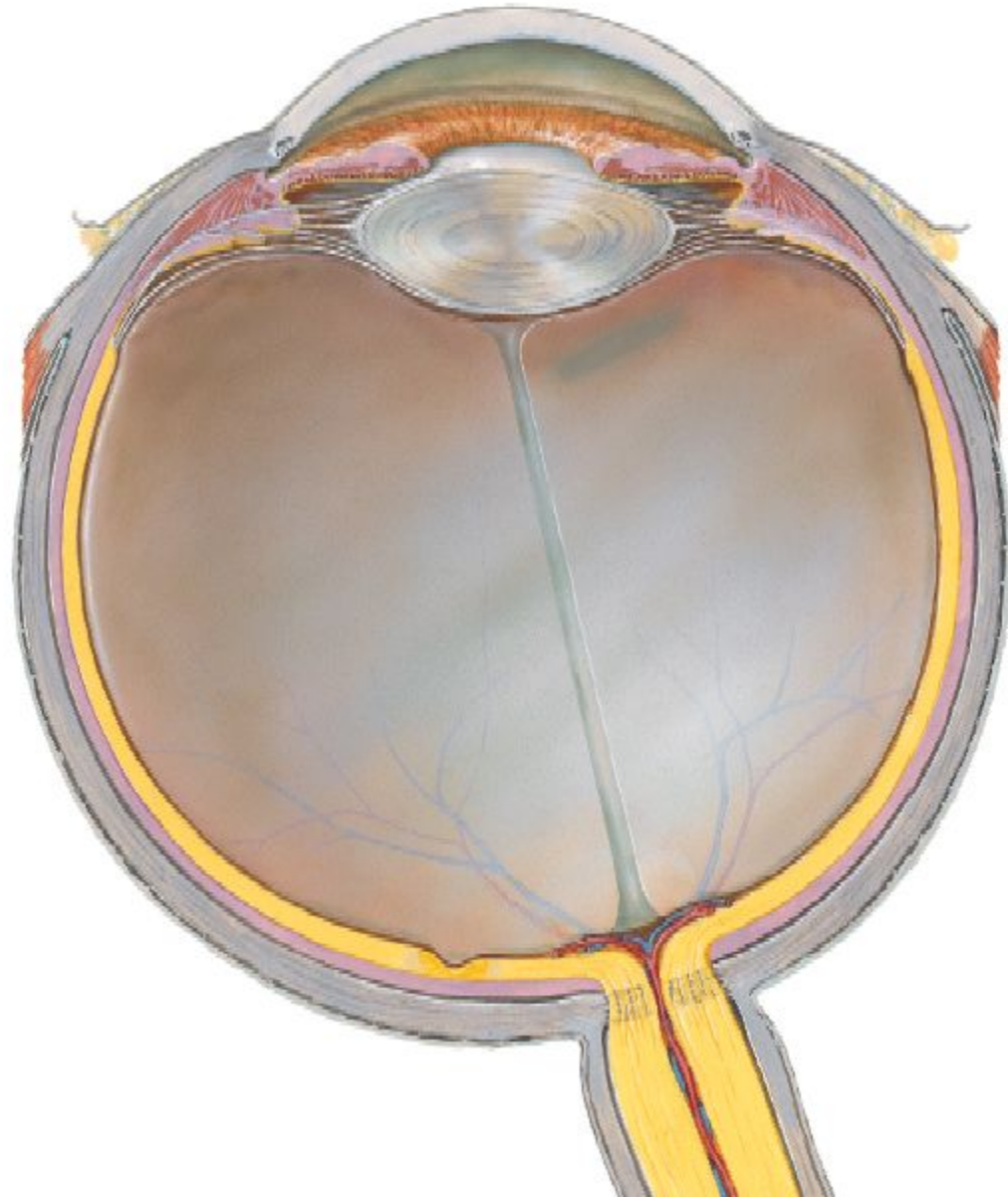

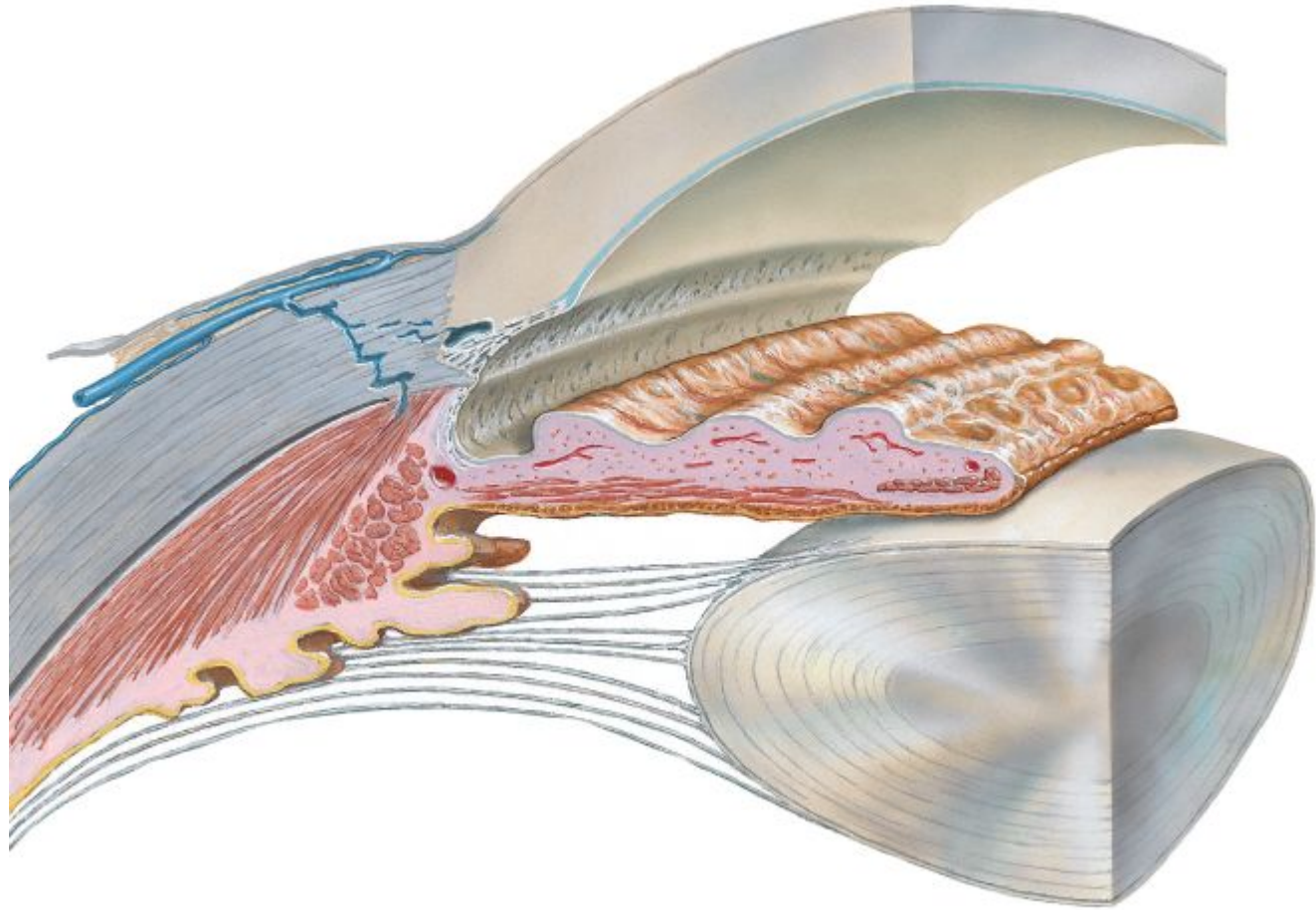

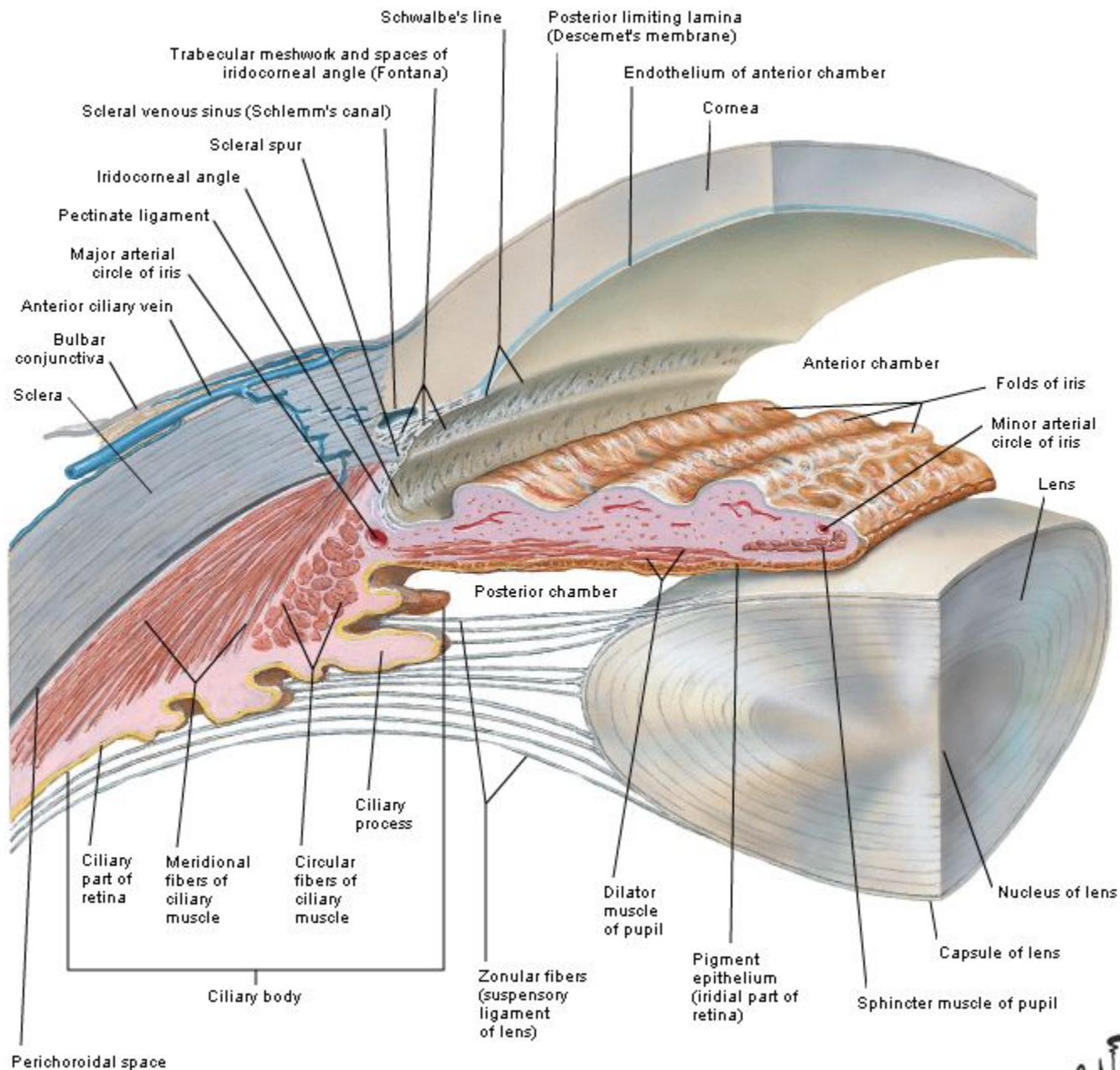

Note: For clarity, only single plane of zonular fibers shown; actually, fibers surround entire circumference of lens

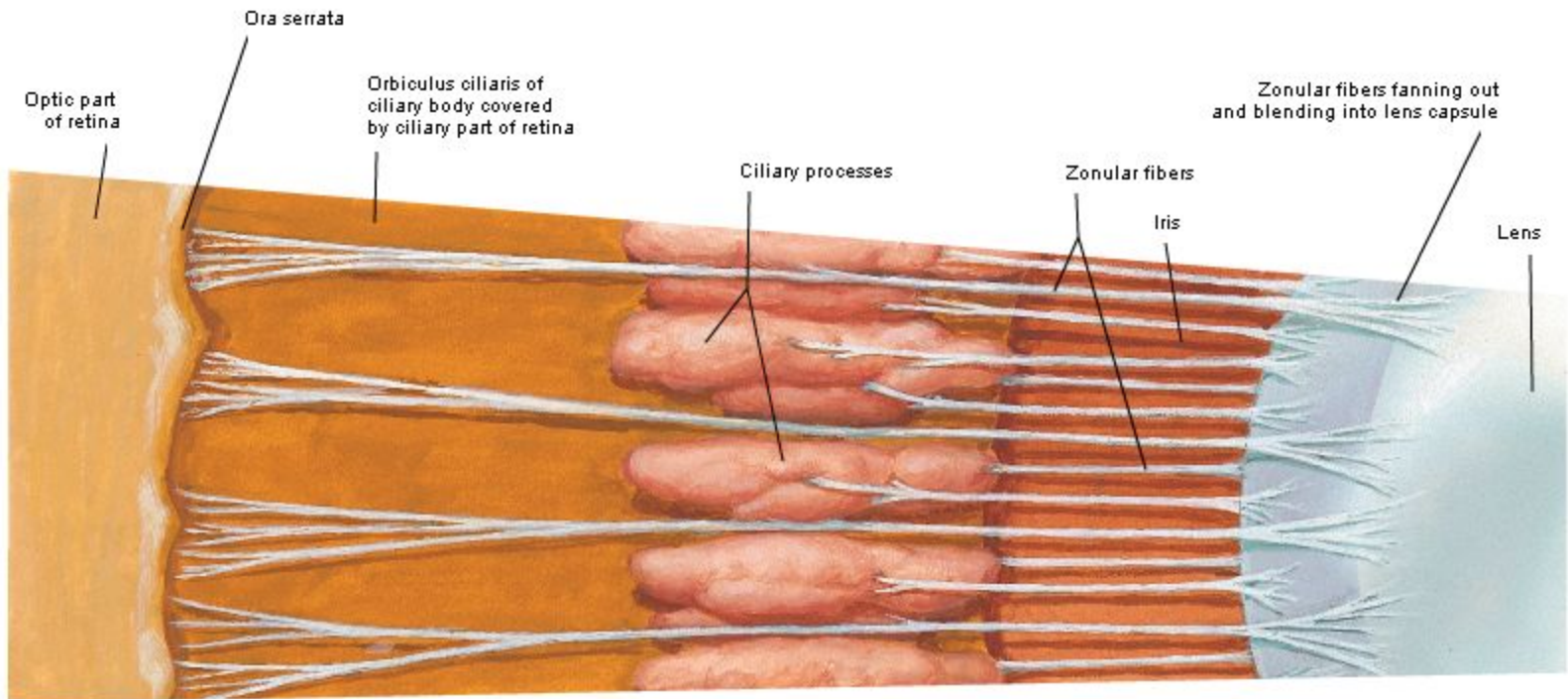

Enlargement of segment outlined in Plate 85A (semischematic)

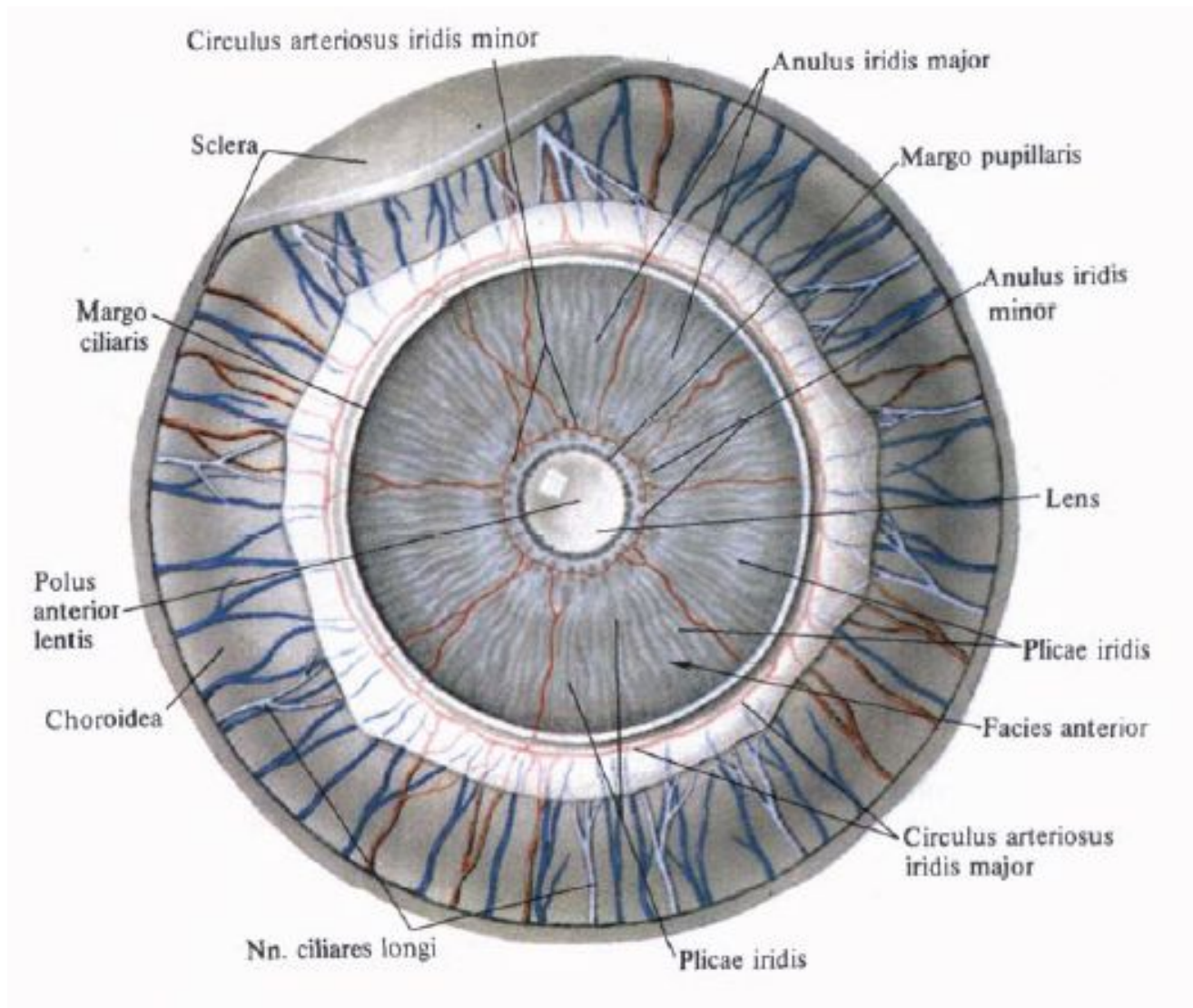

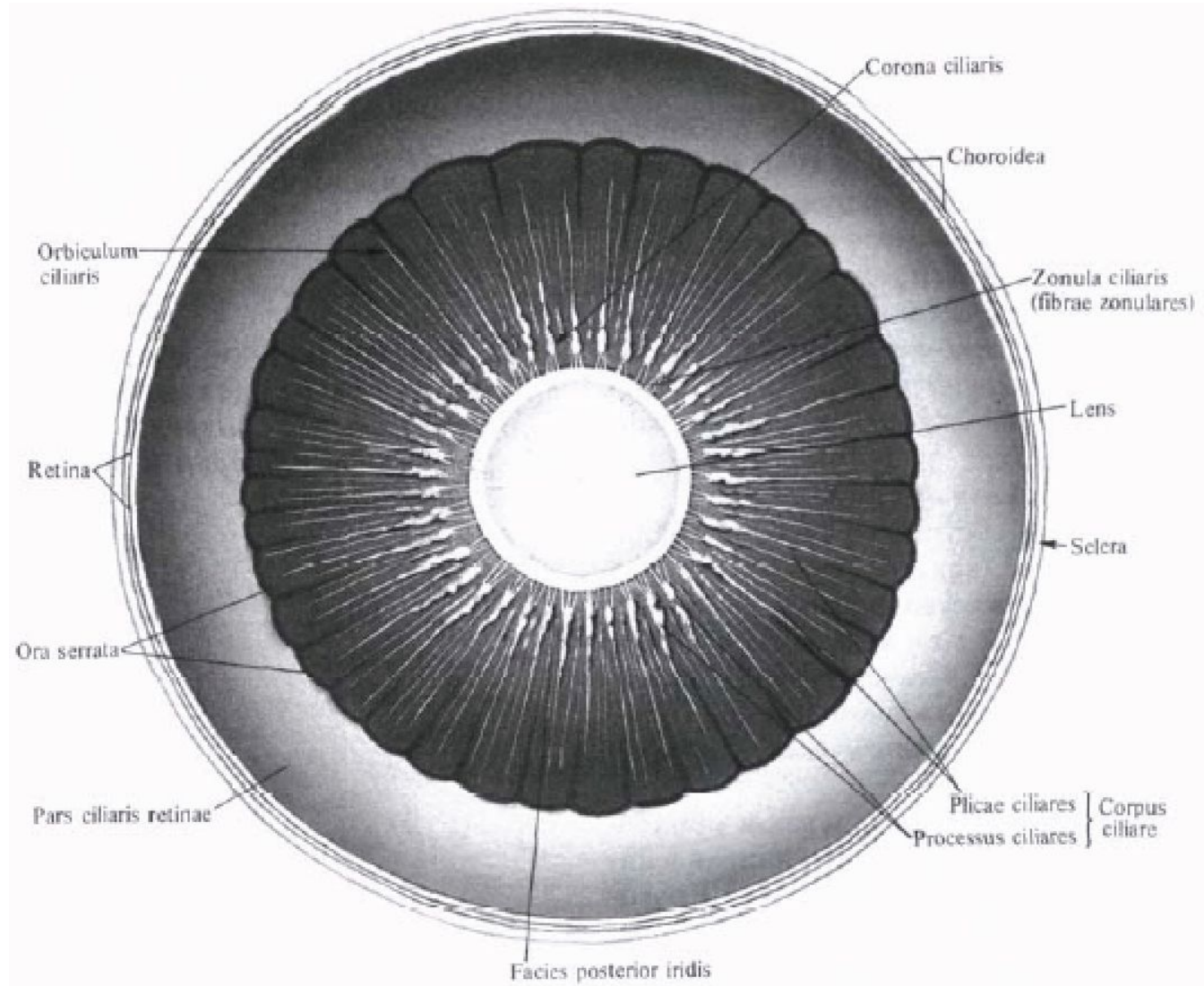

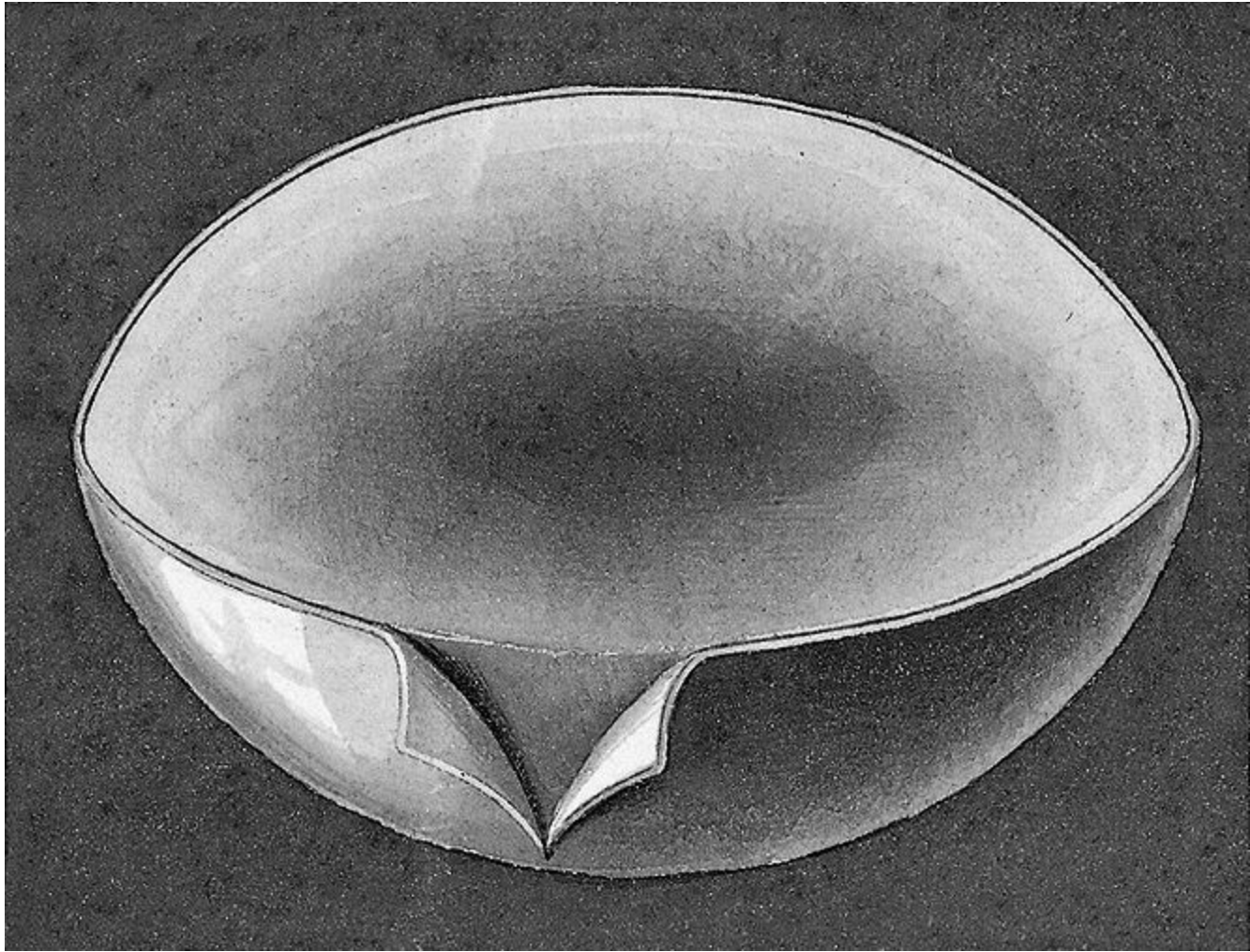



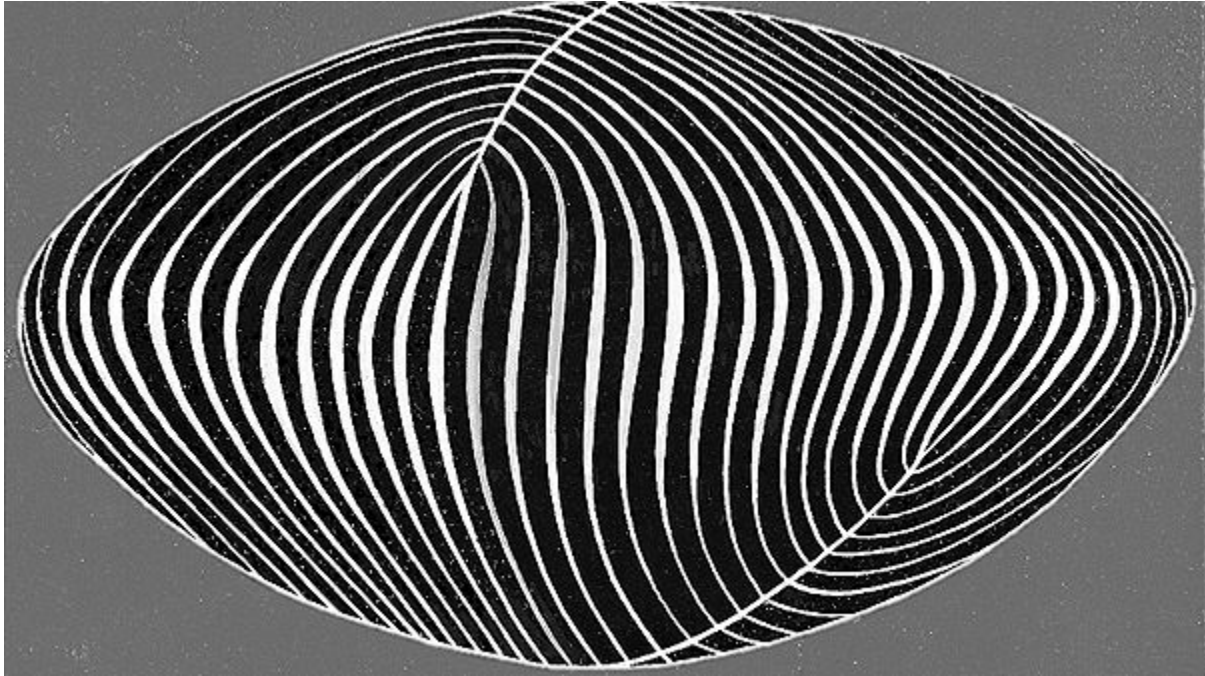

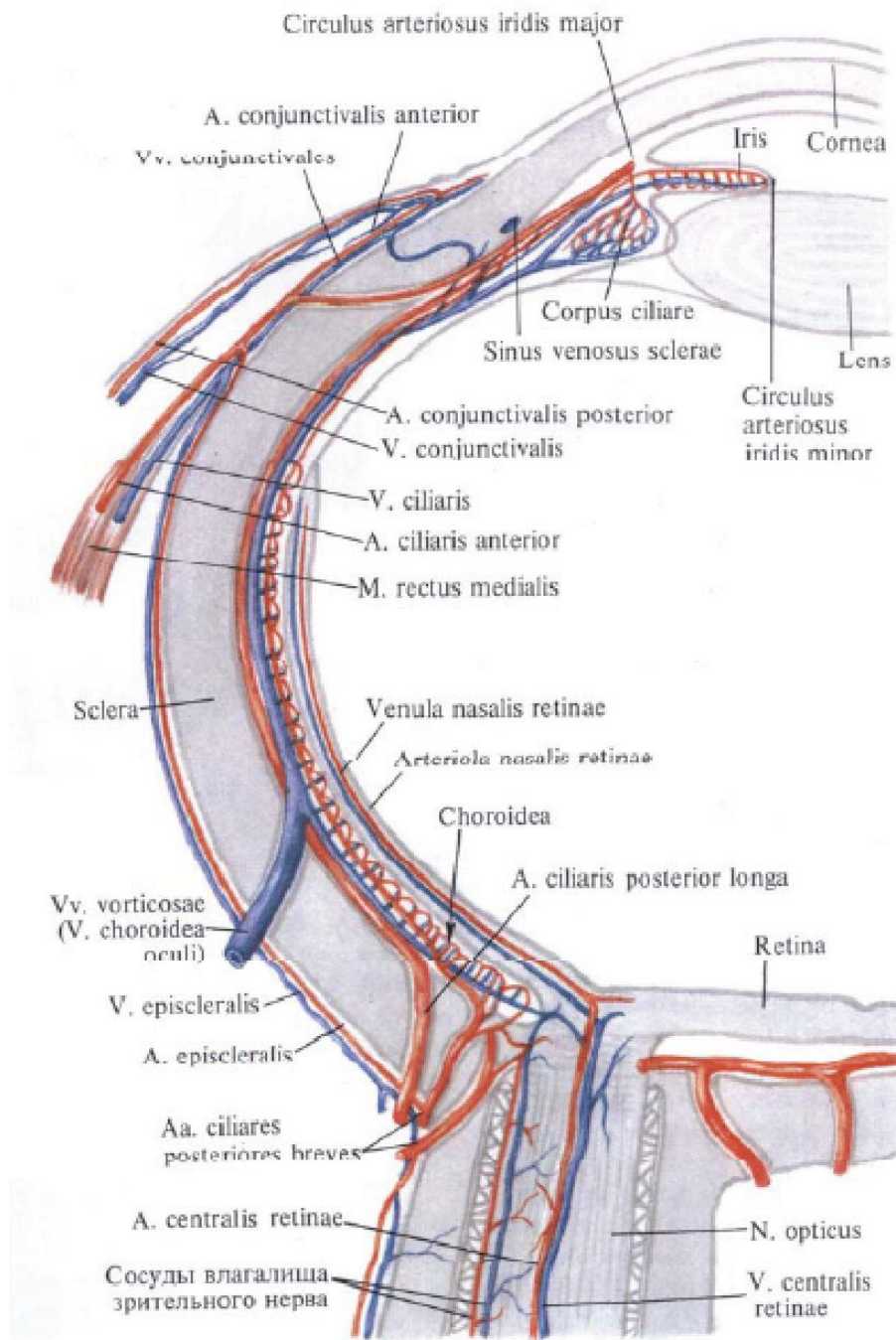

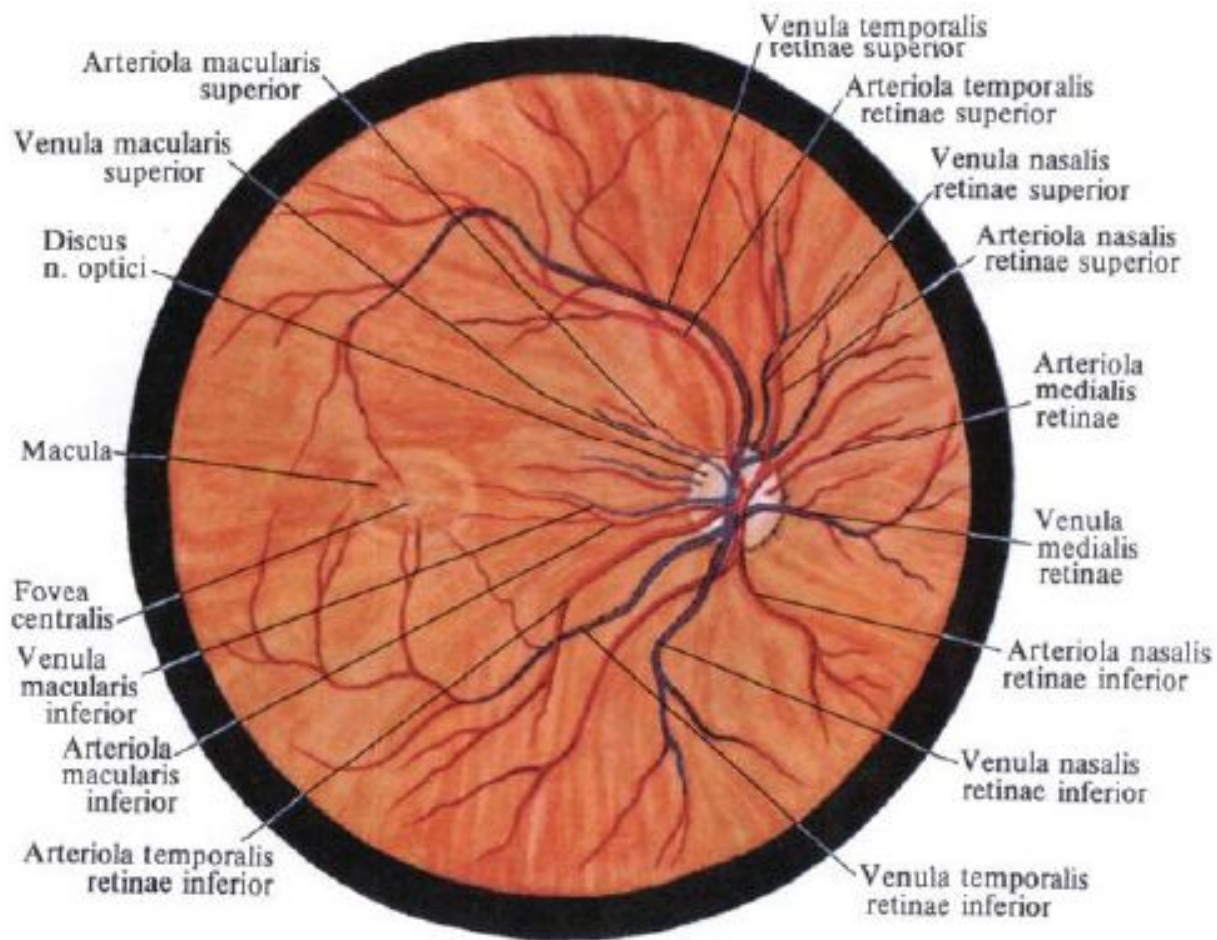

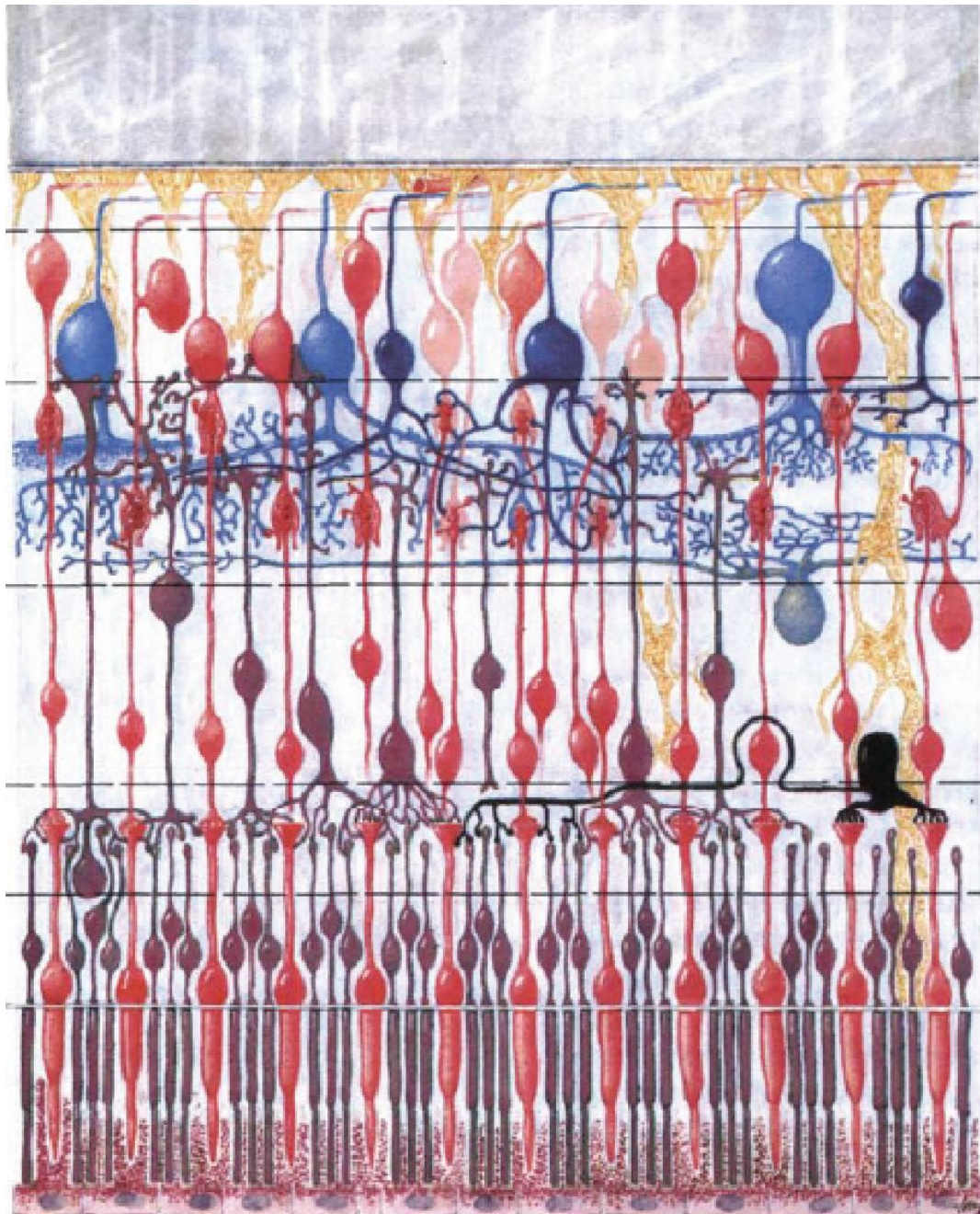

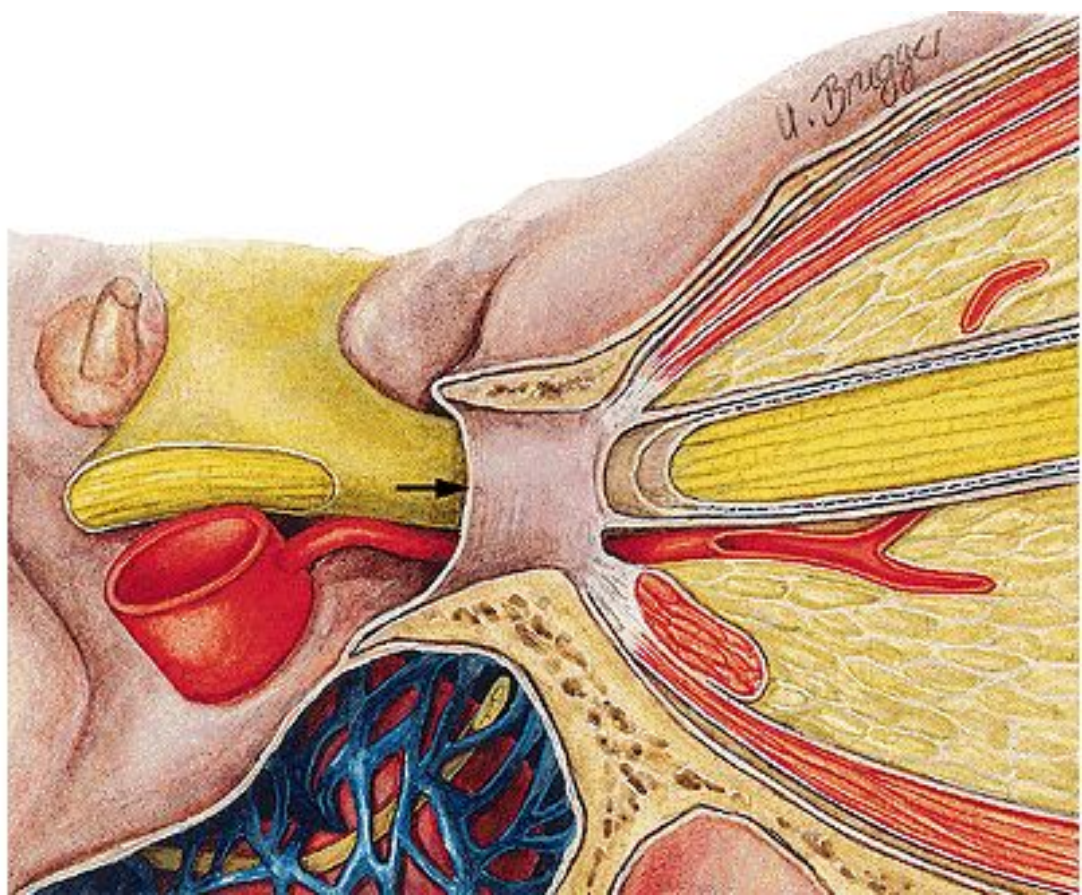
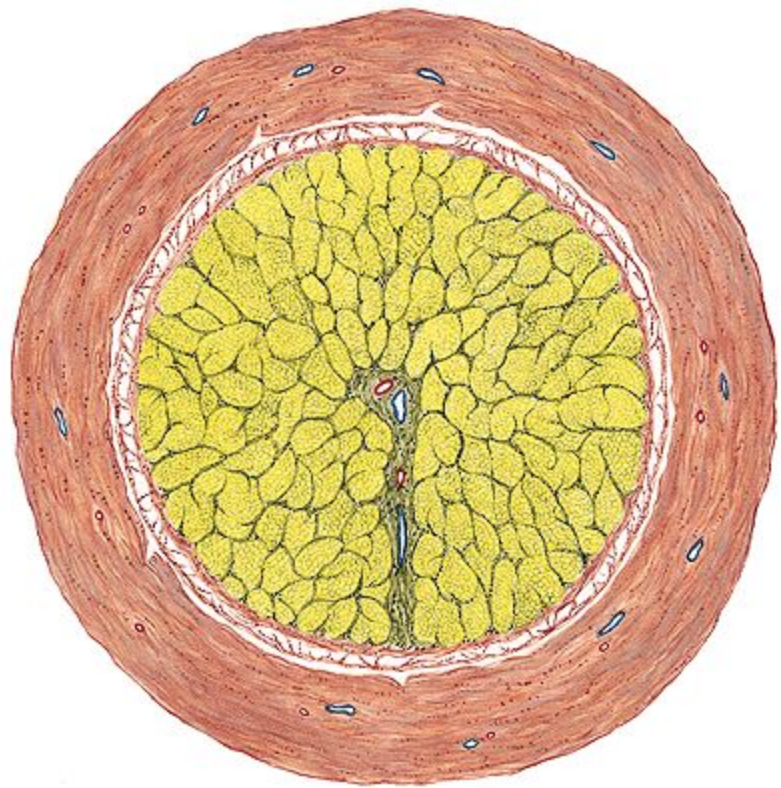

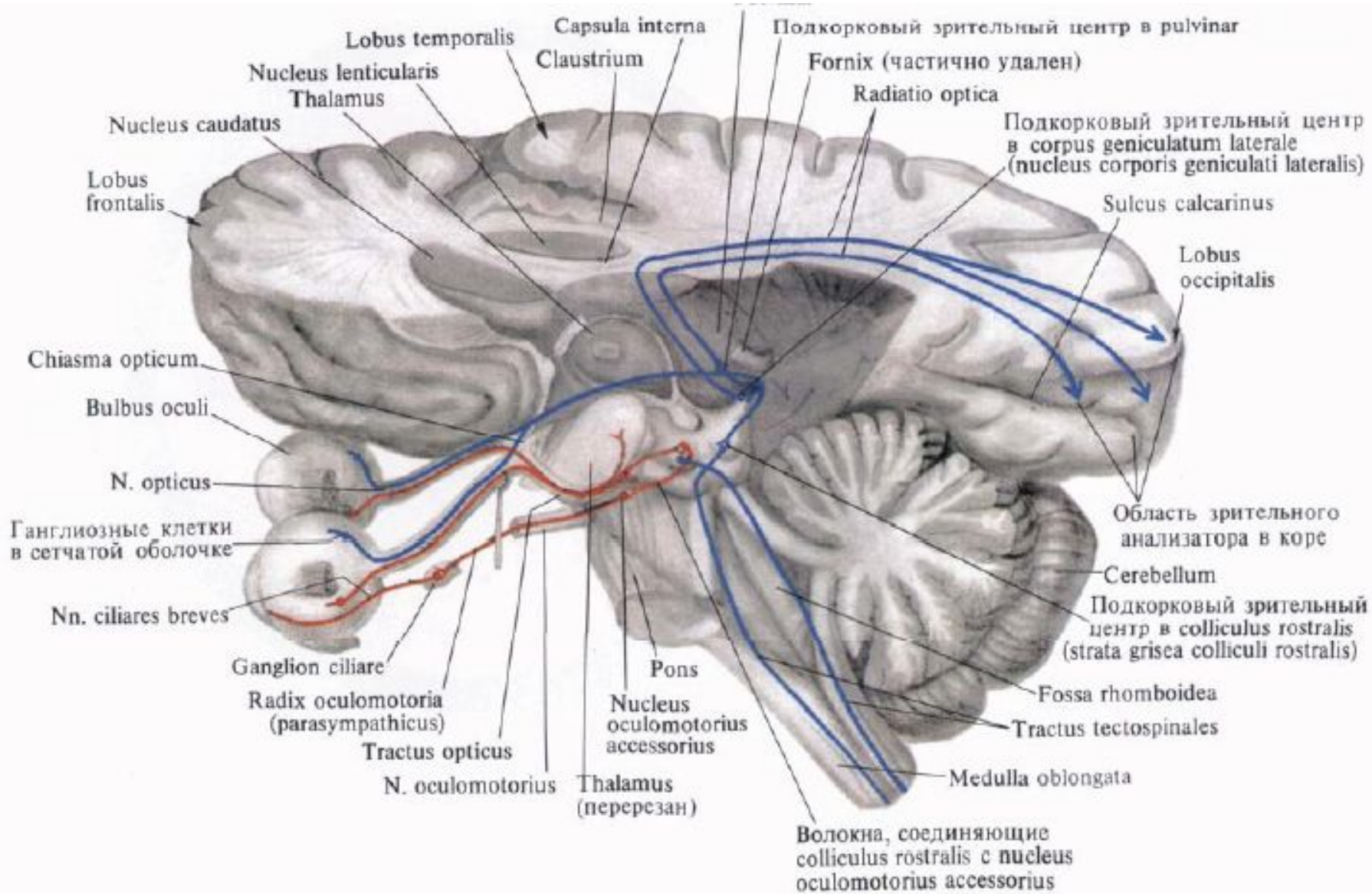

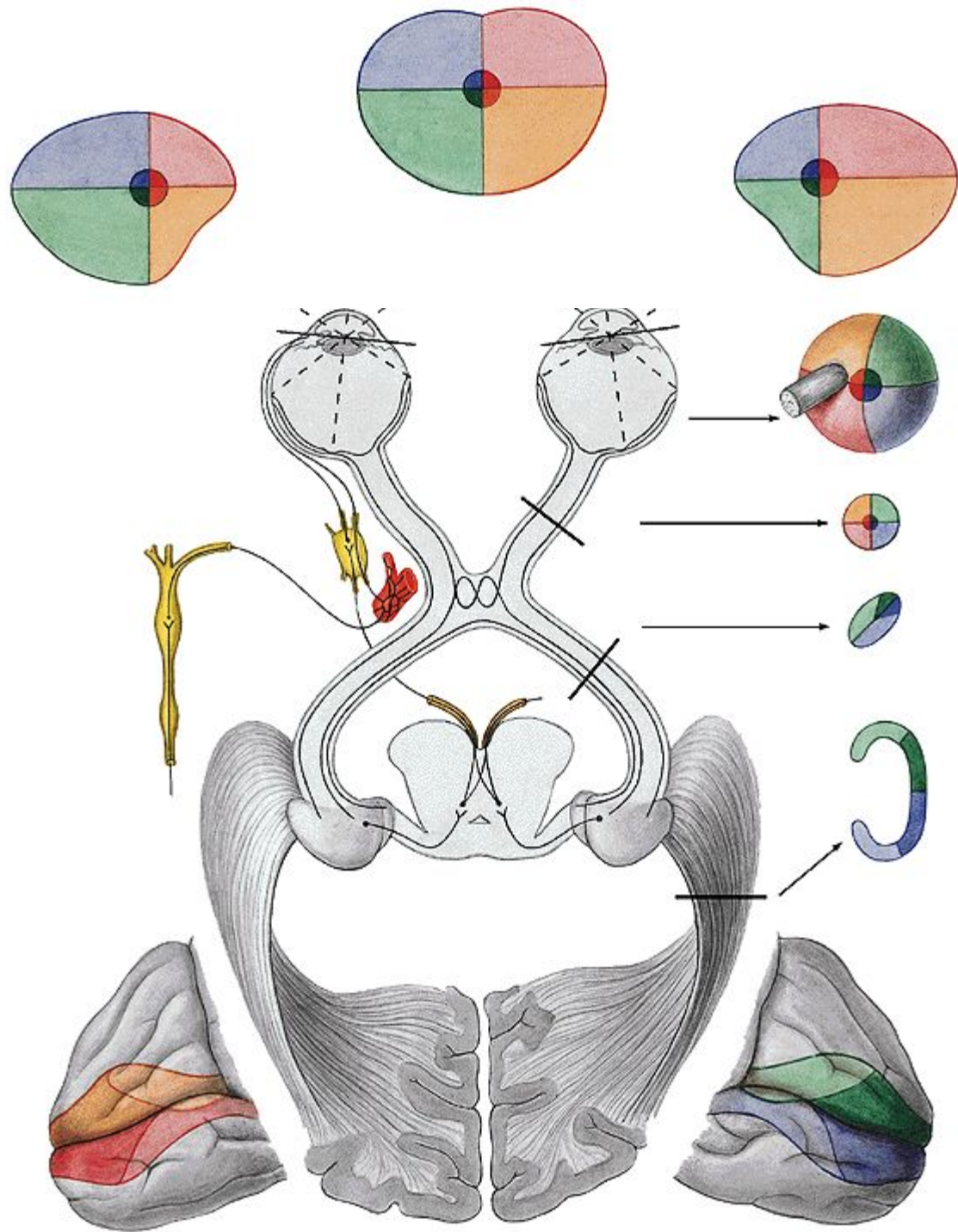

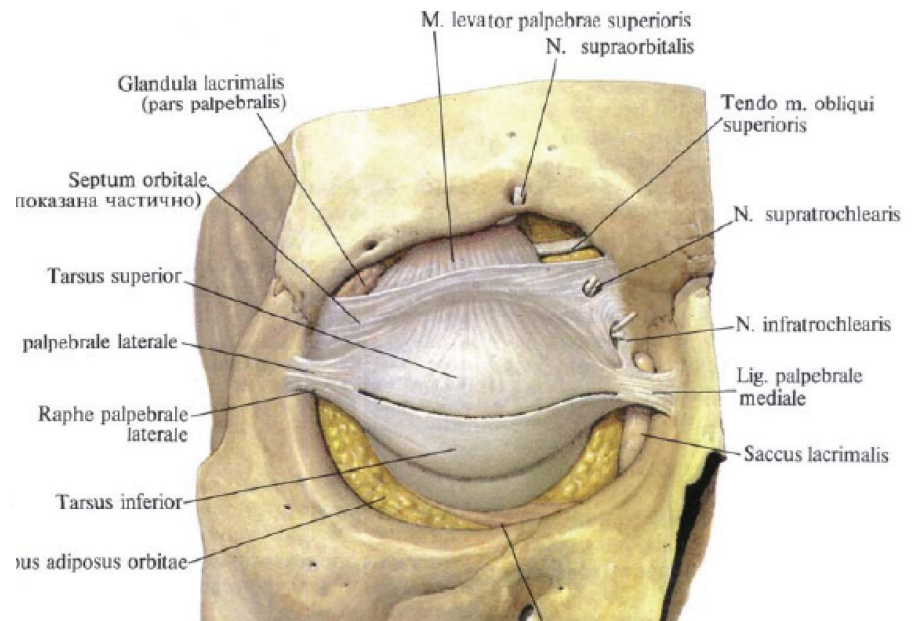
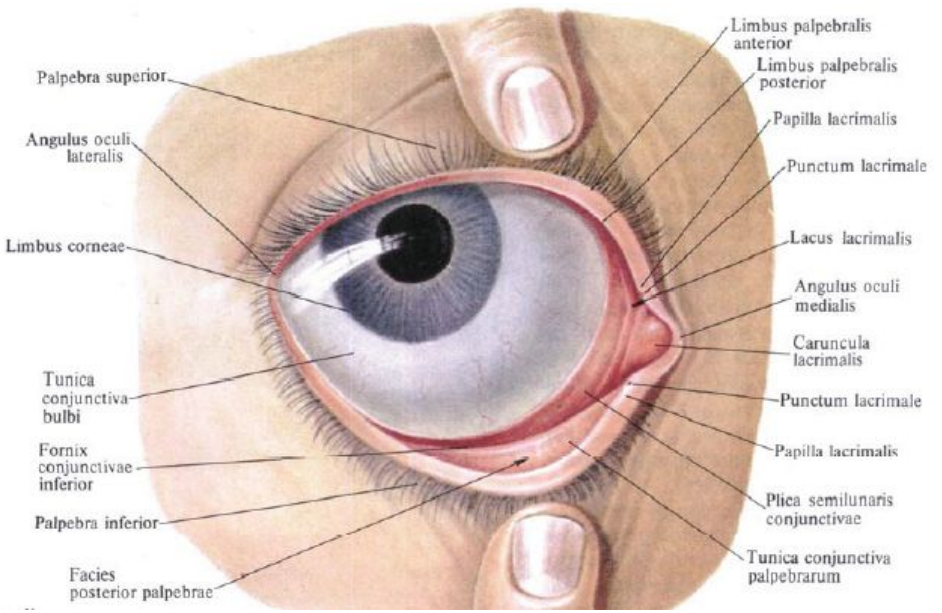
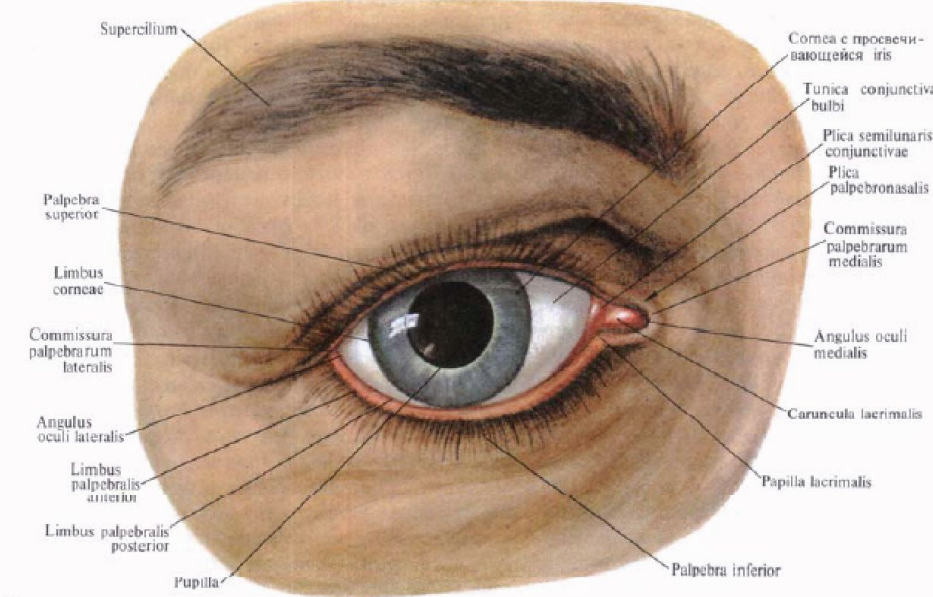
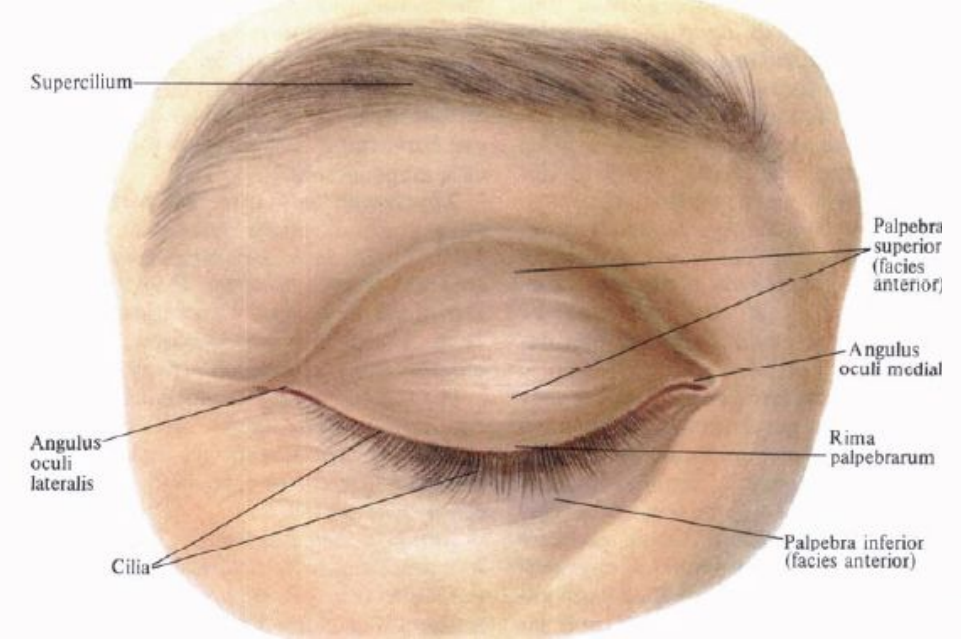

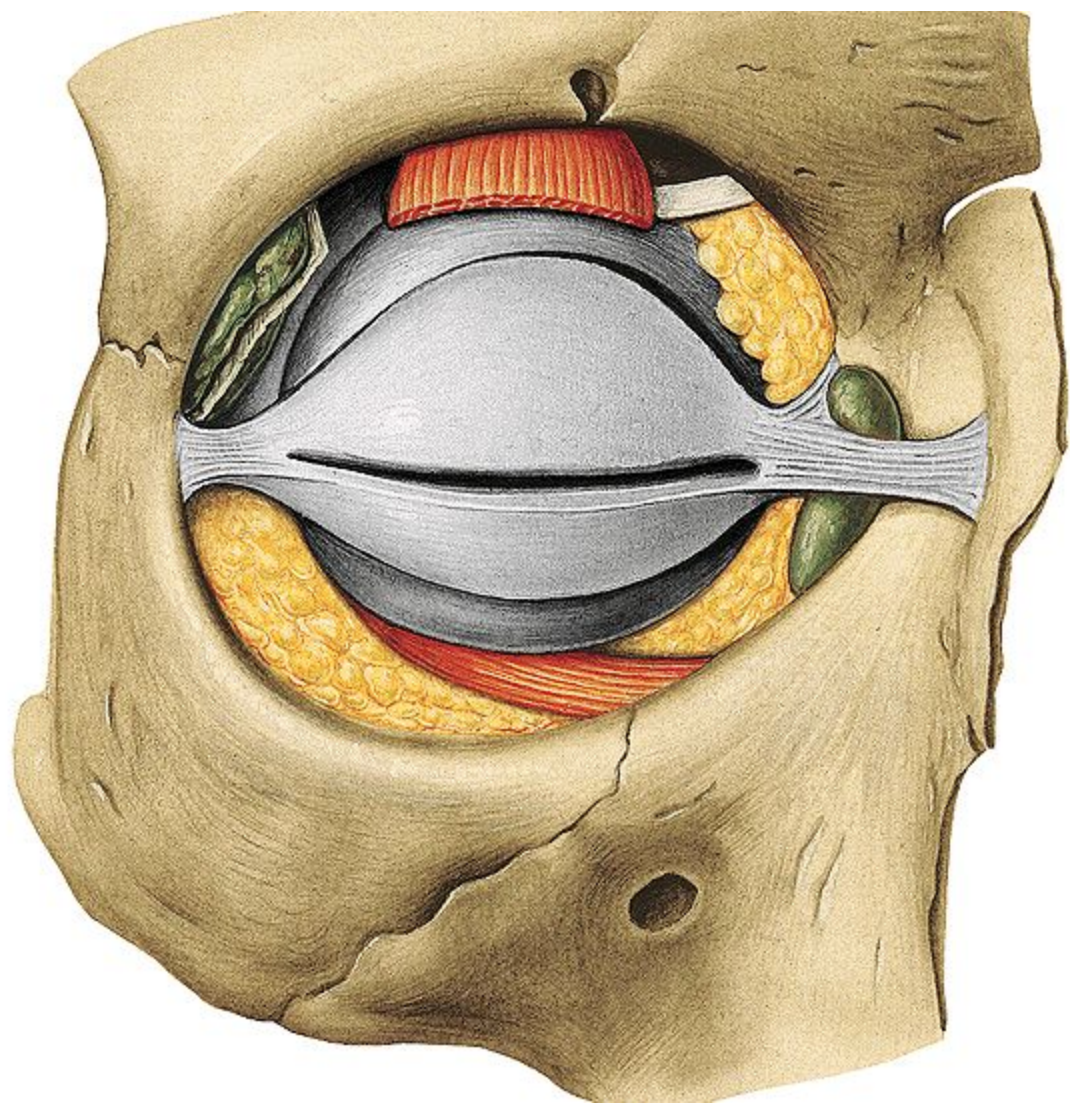

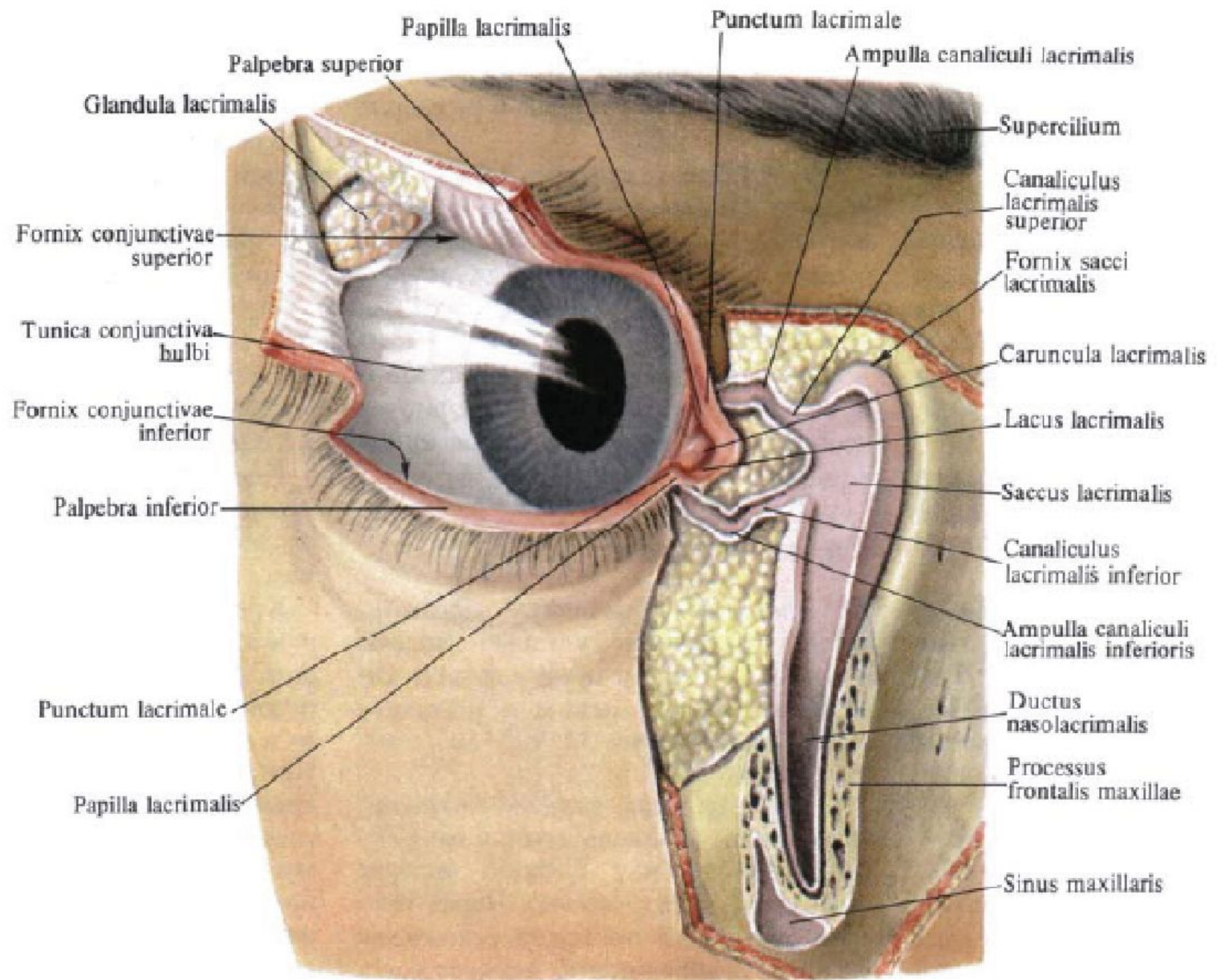

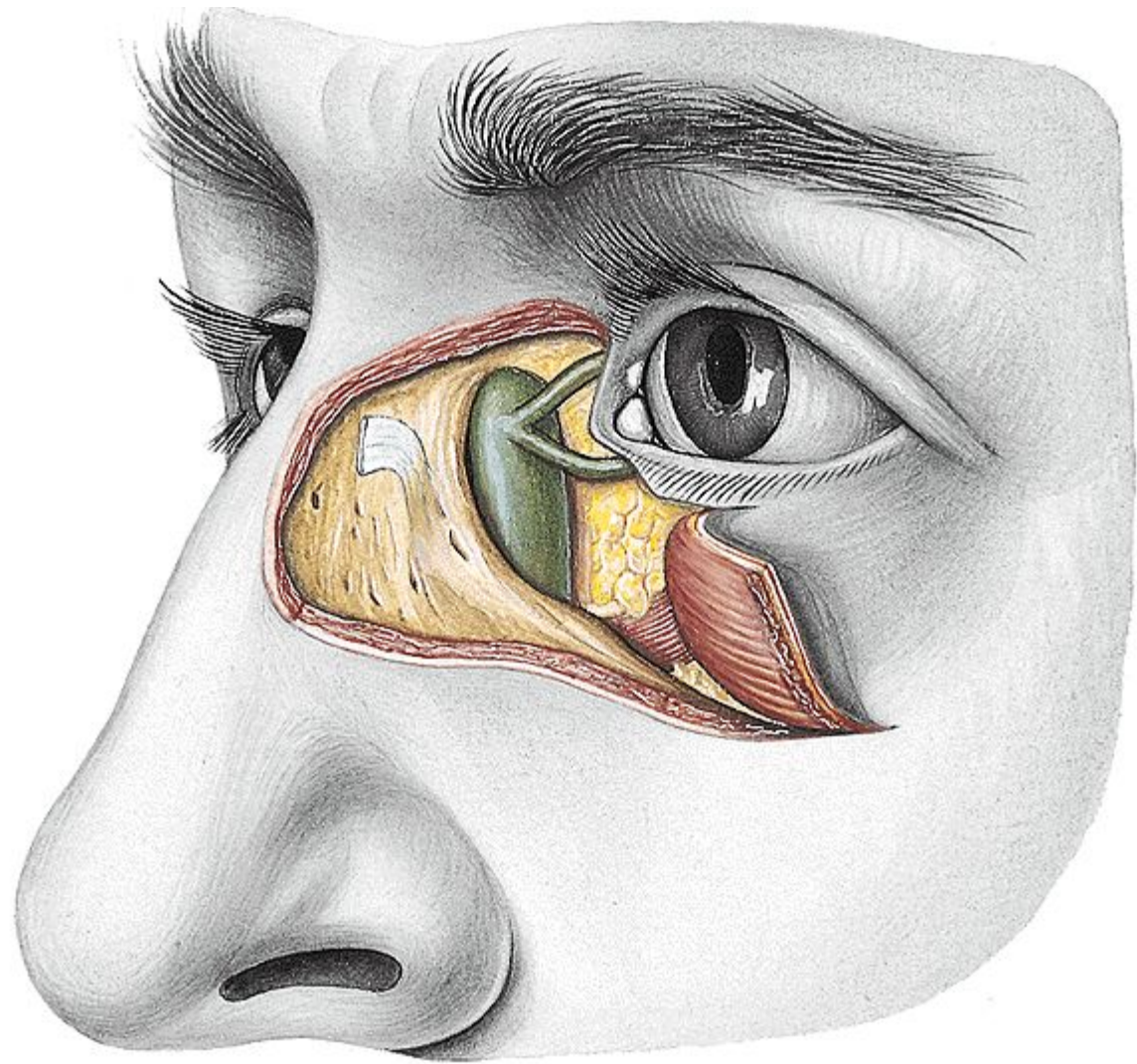

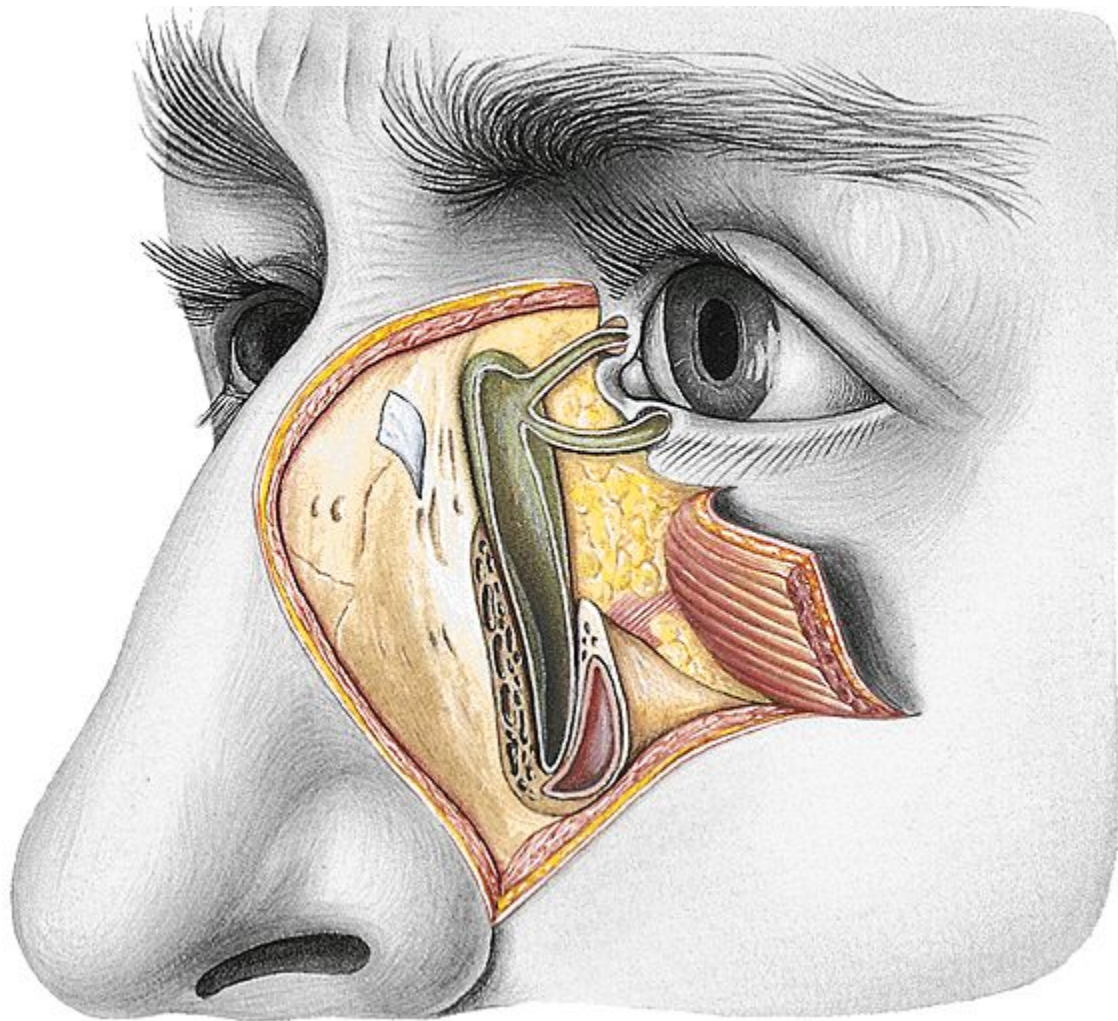

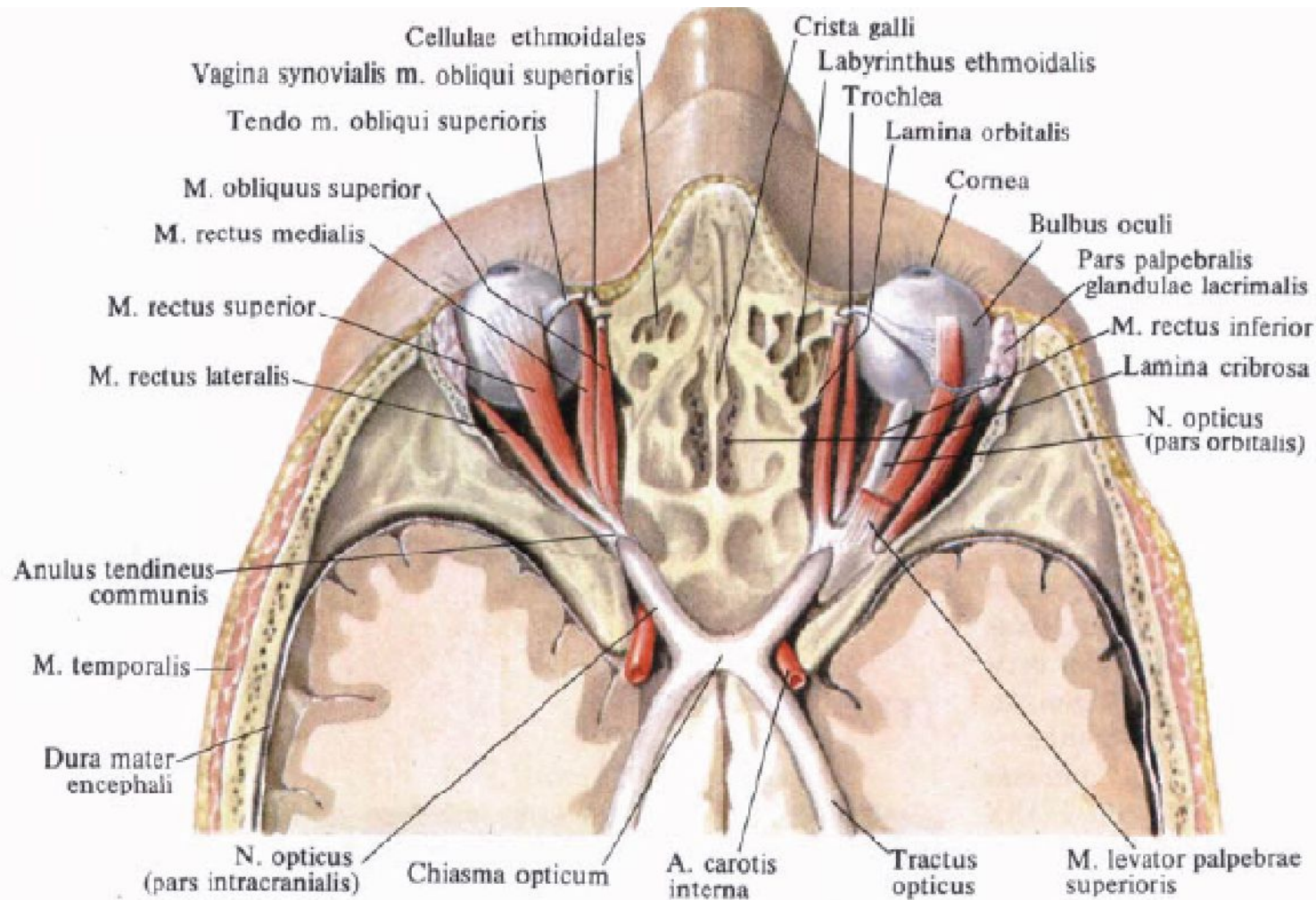

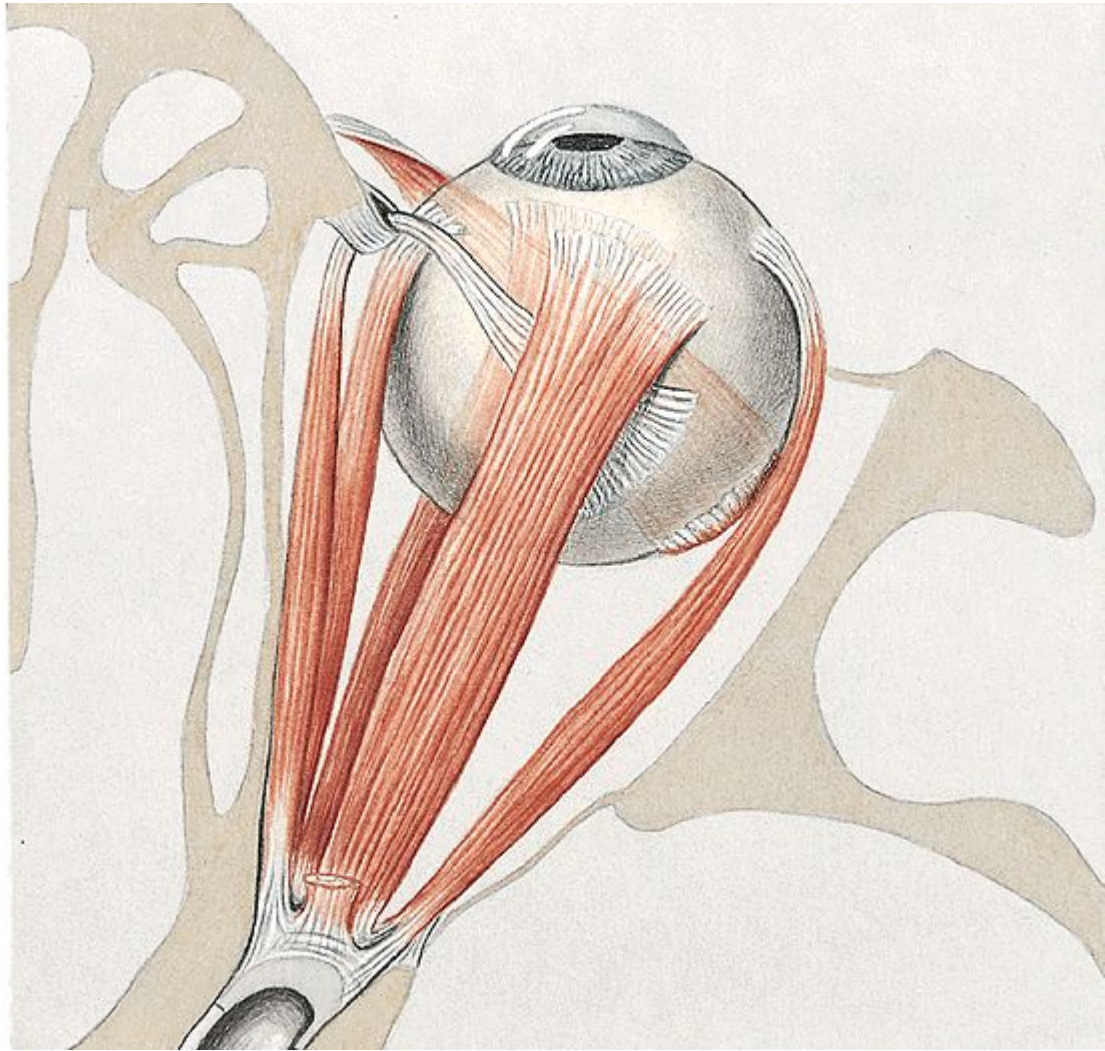

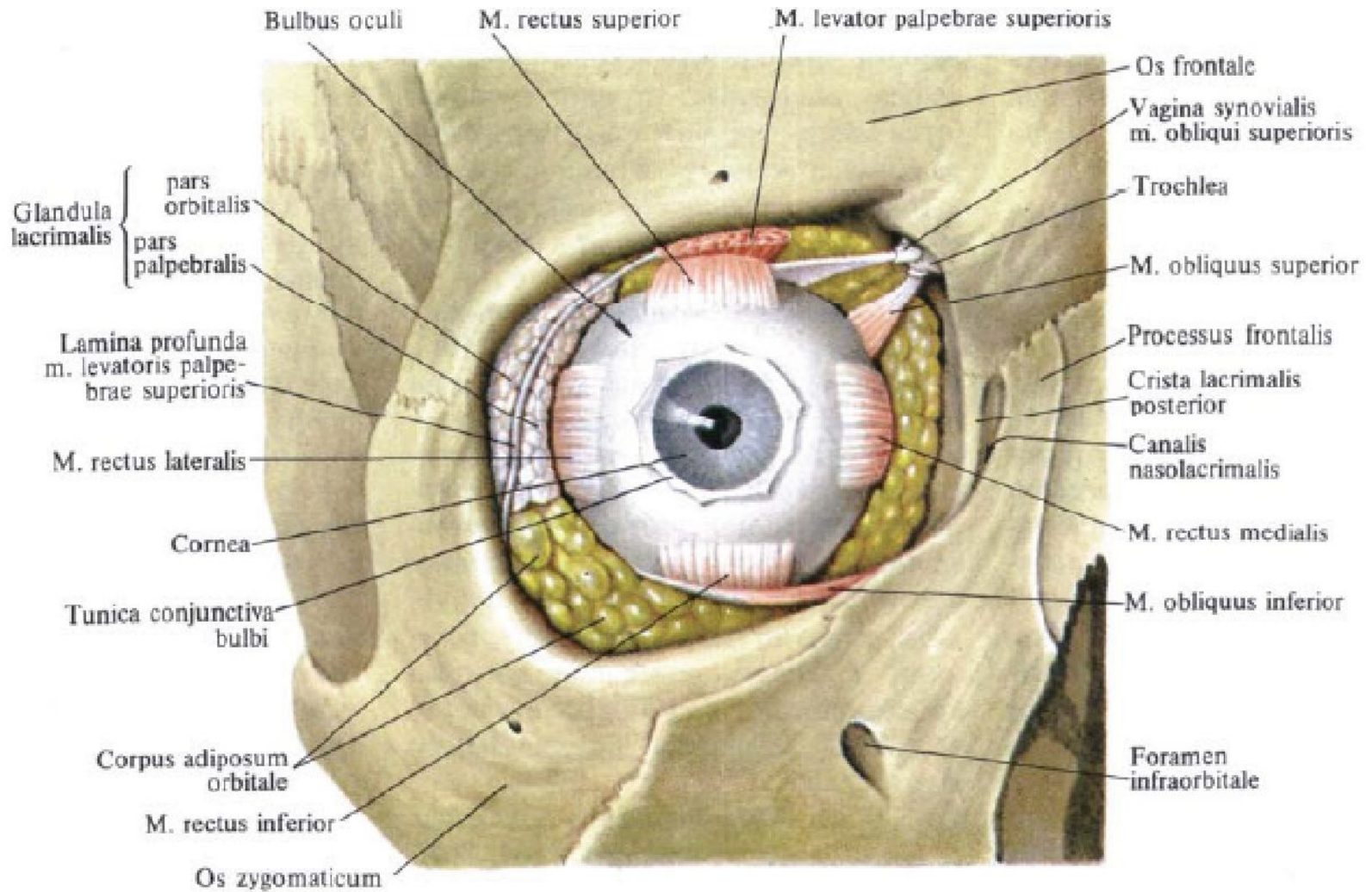

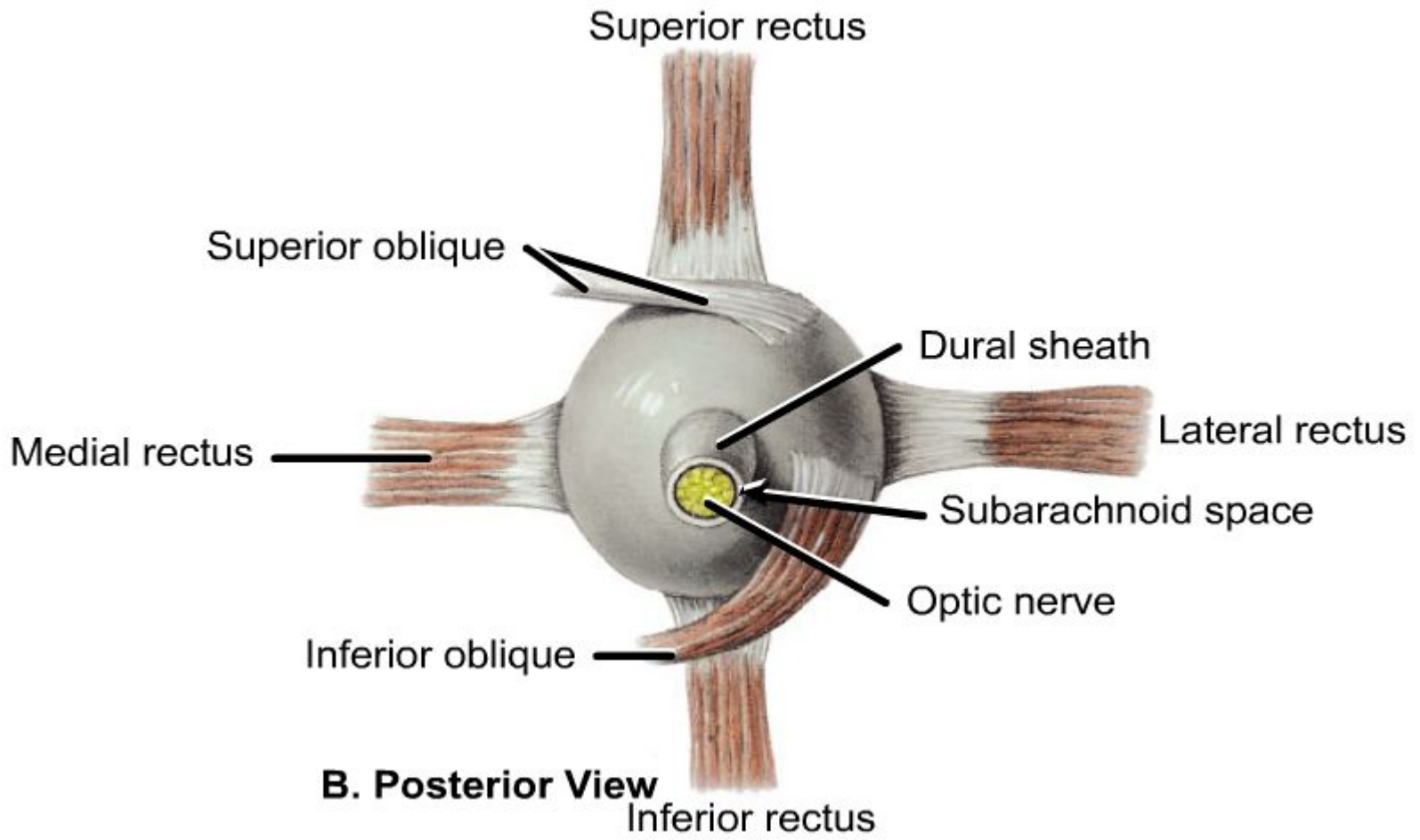

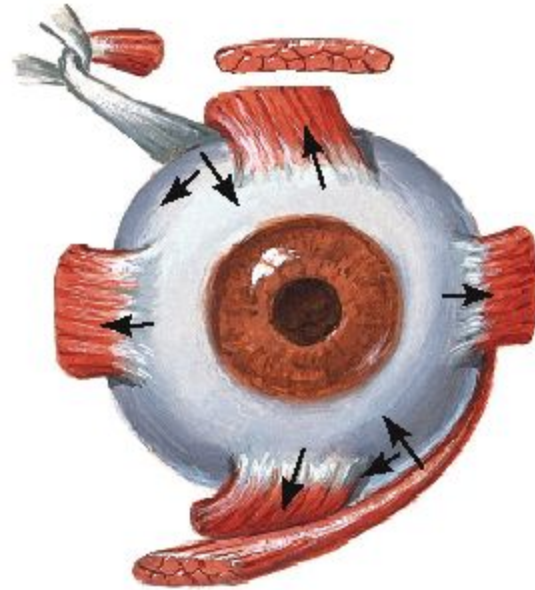

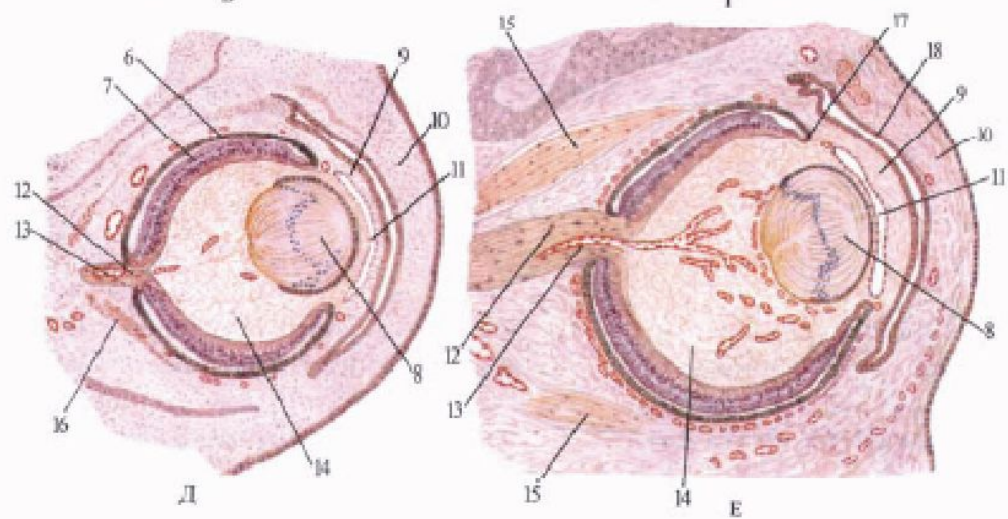
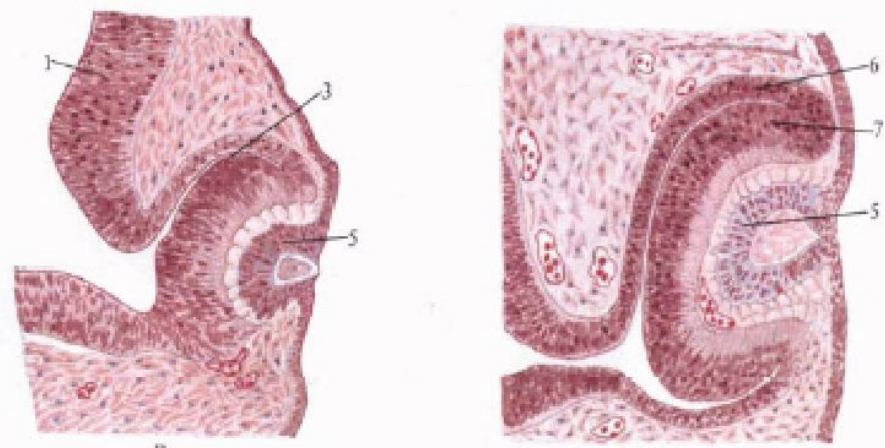
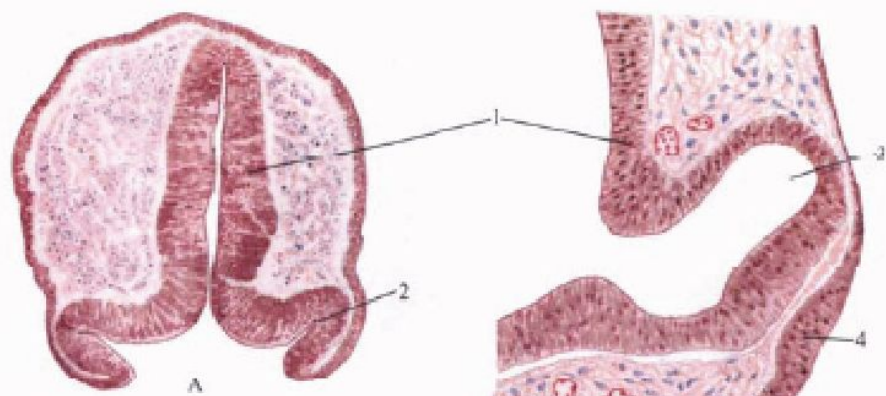

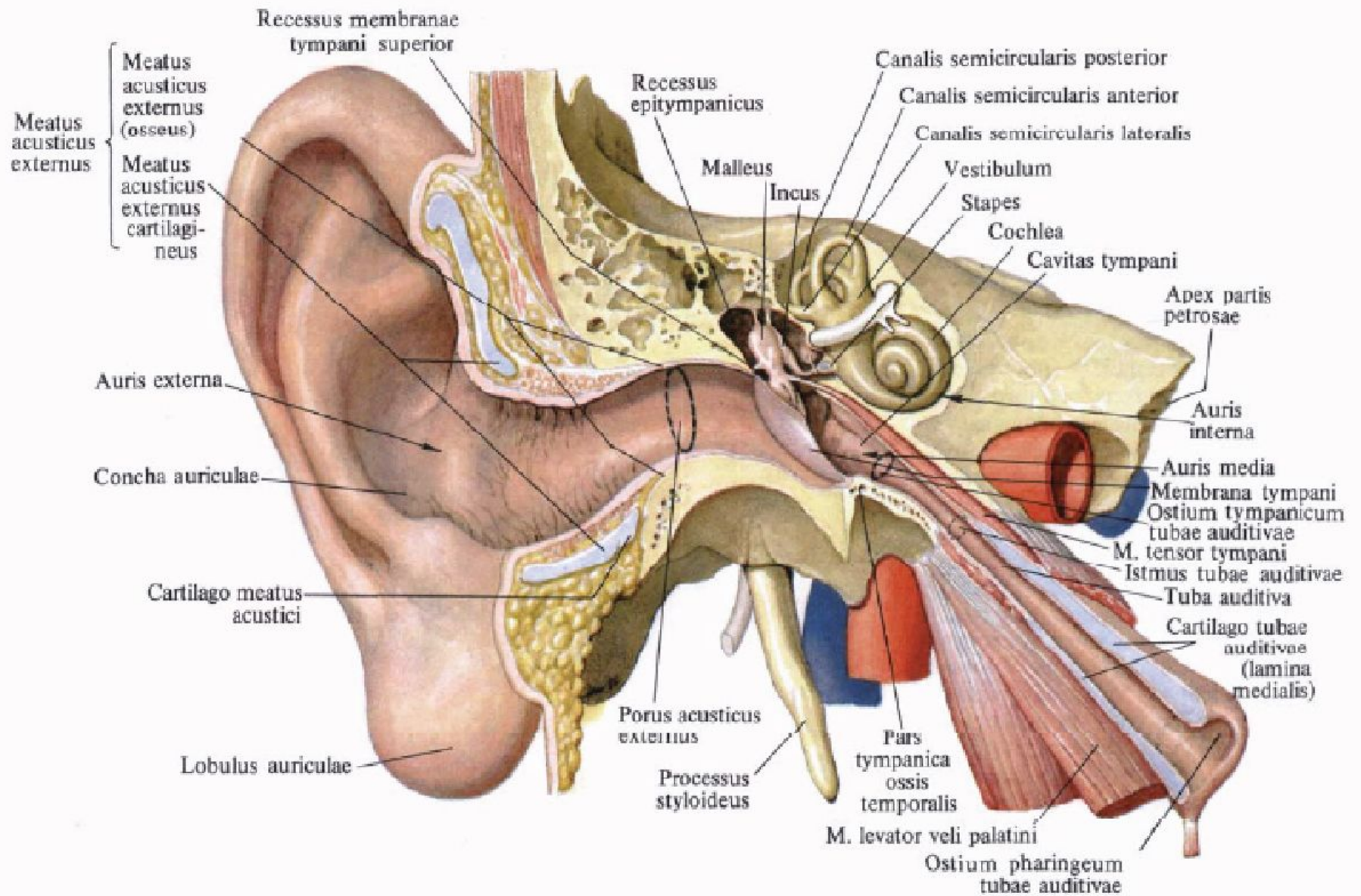

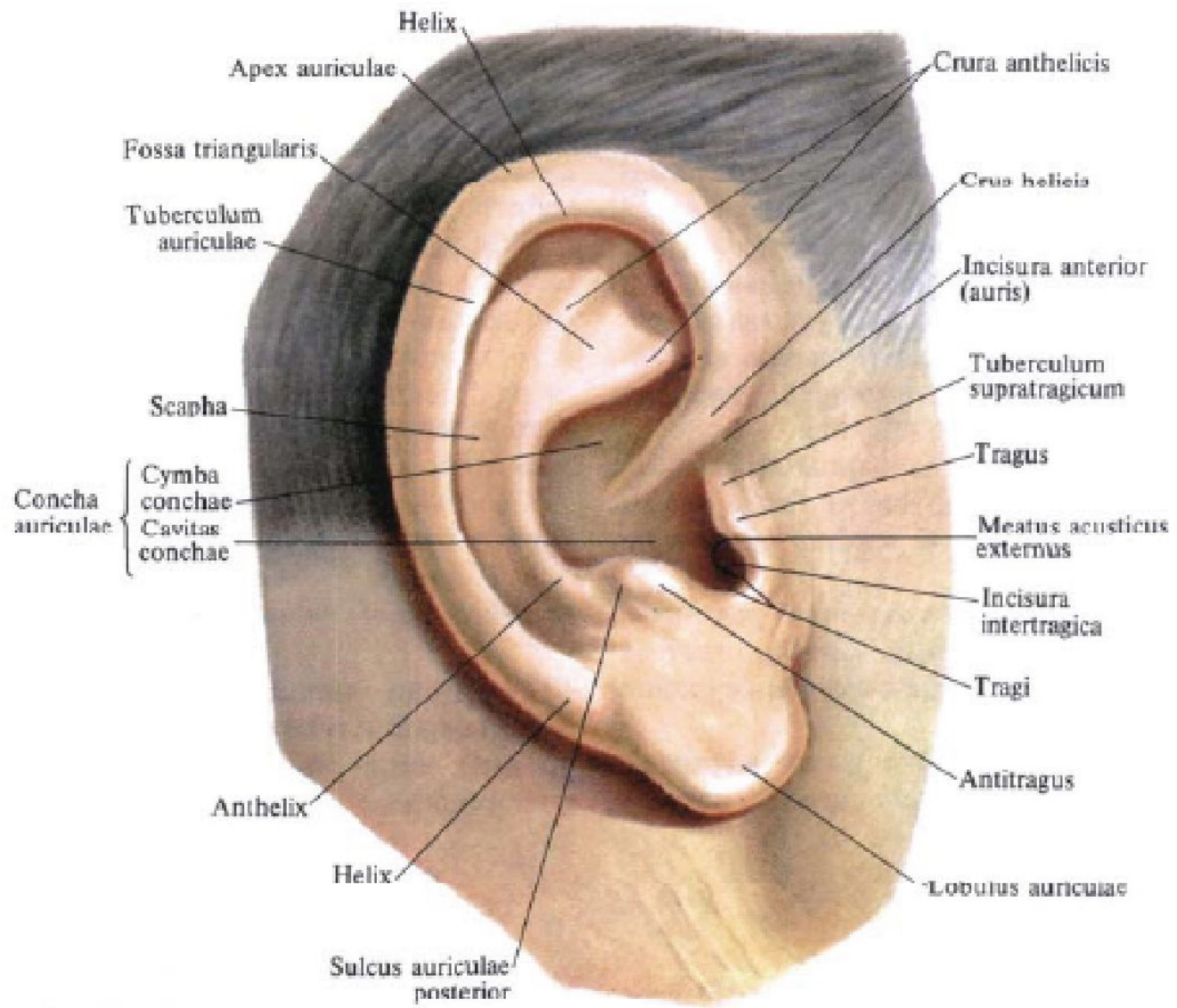

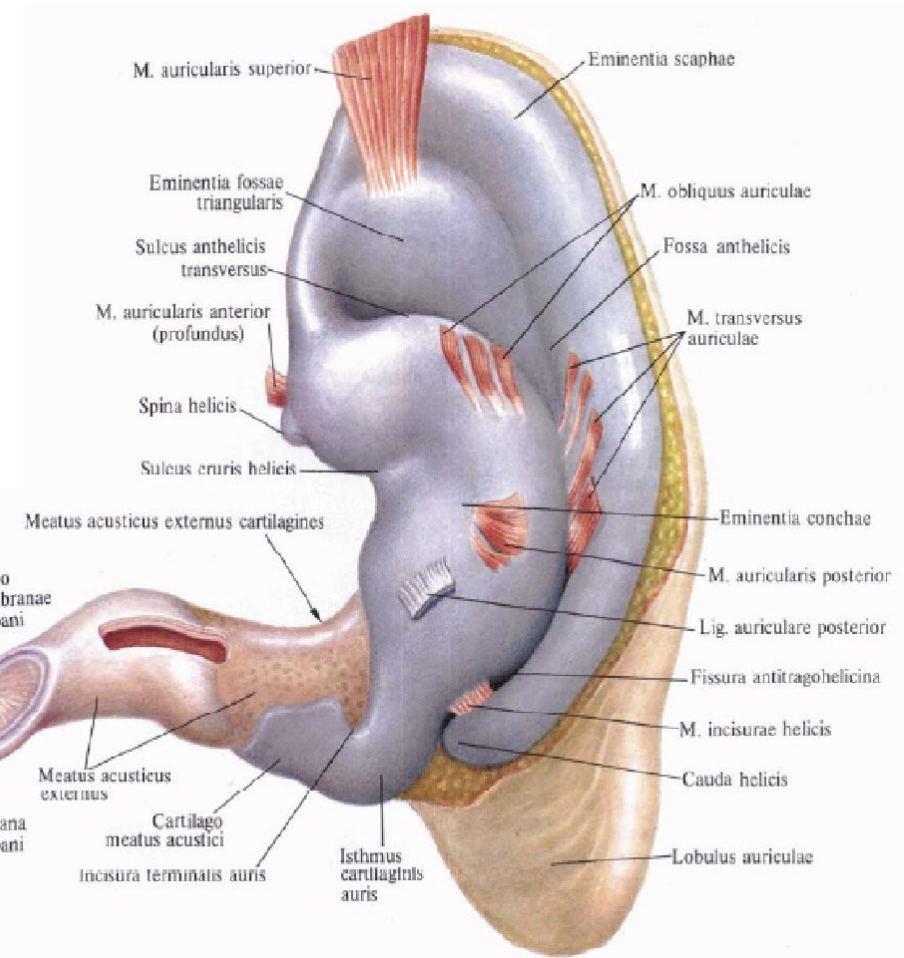
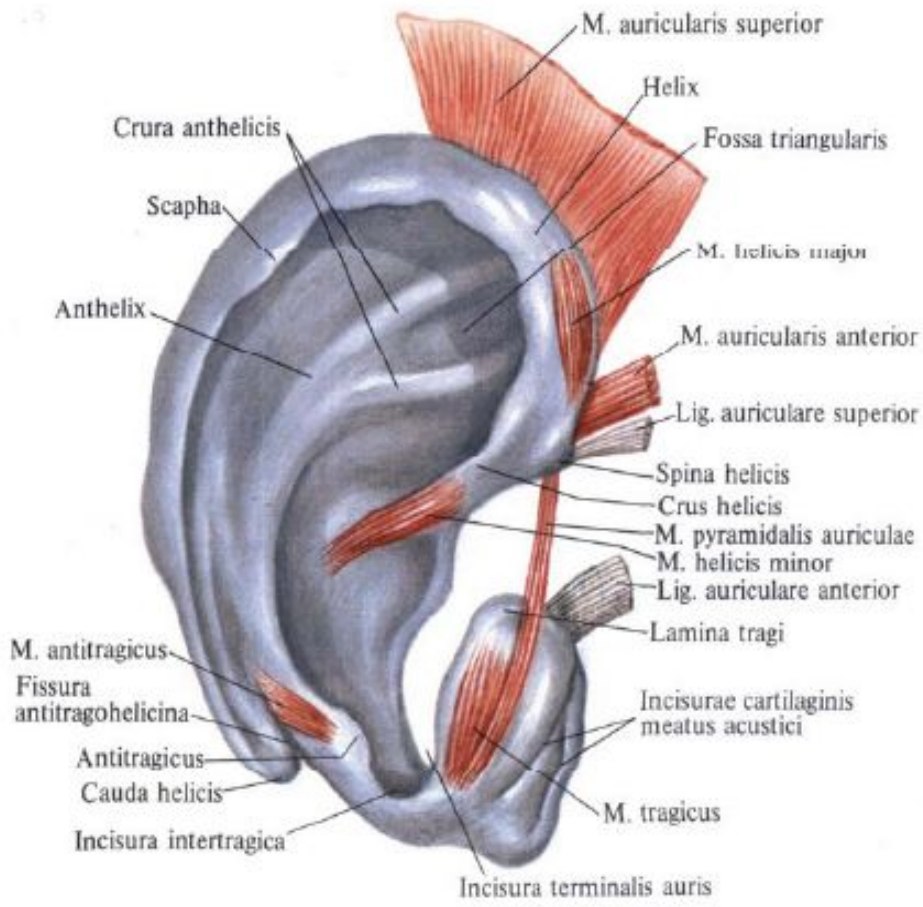

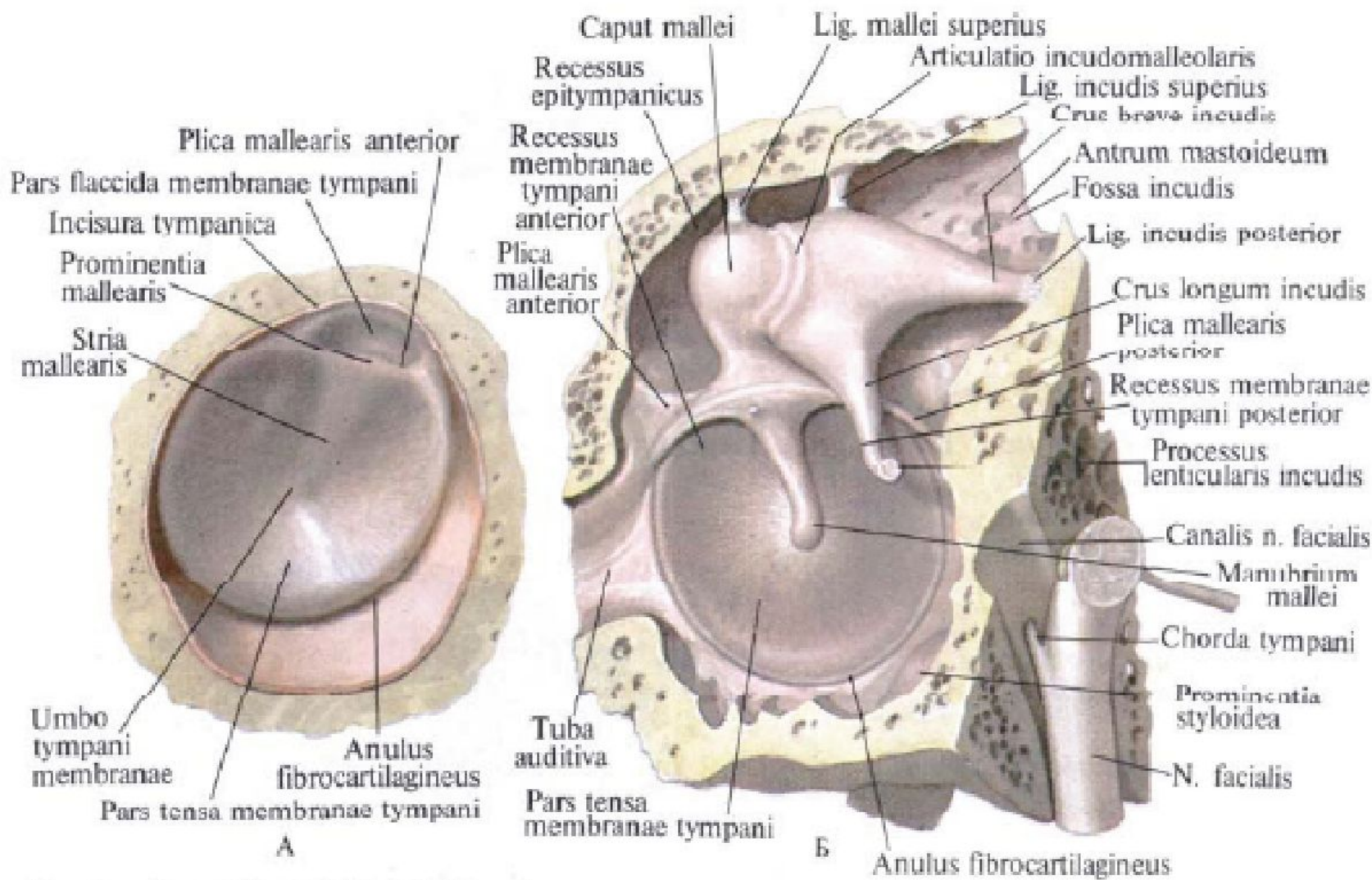

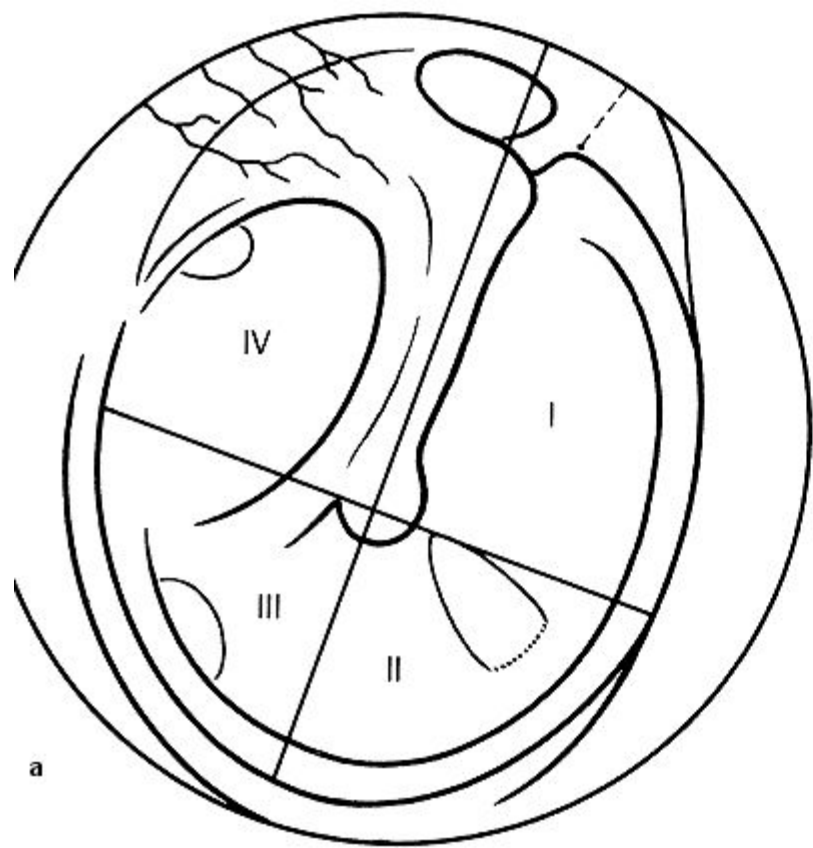

a

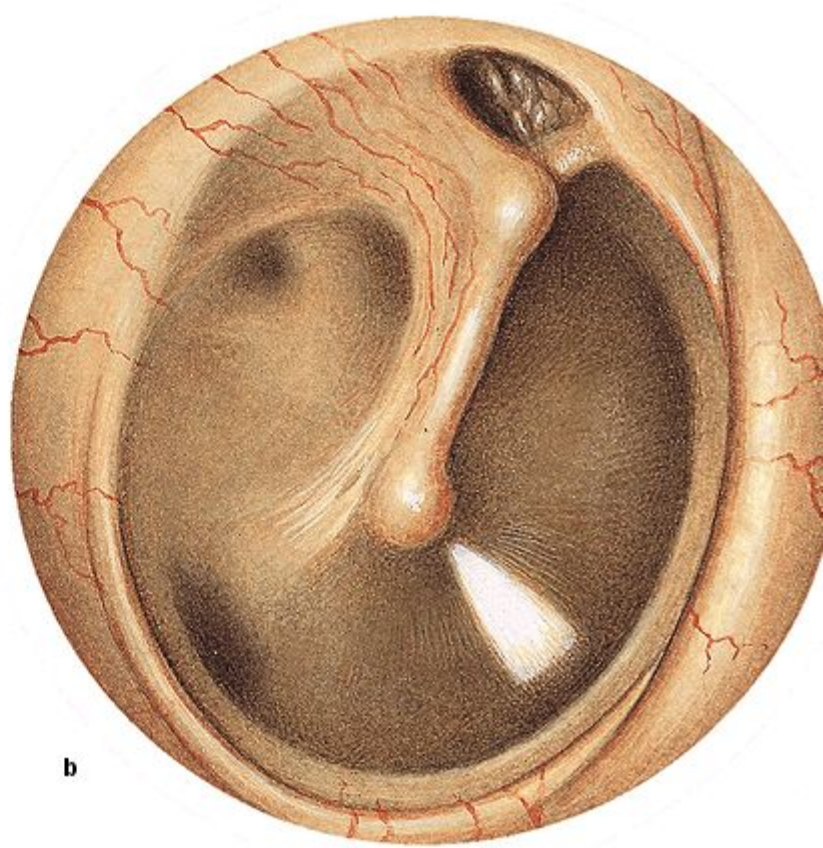

b

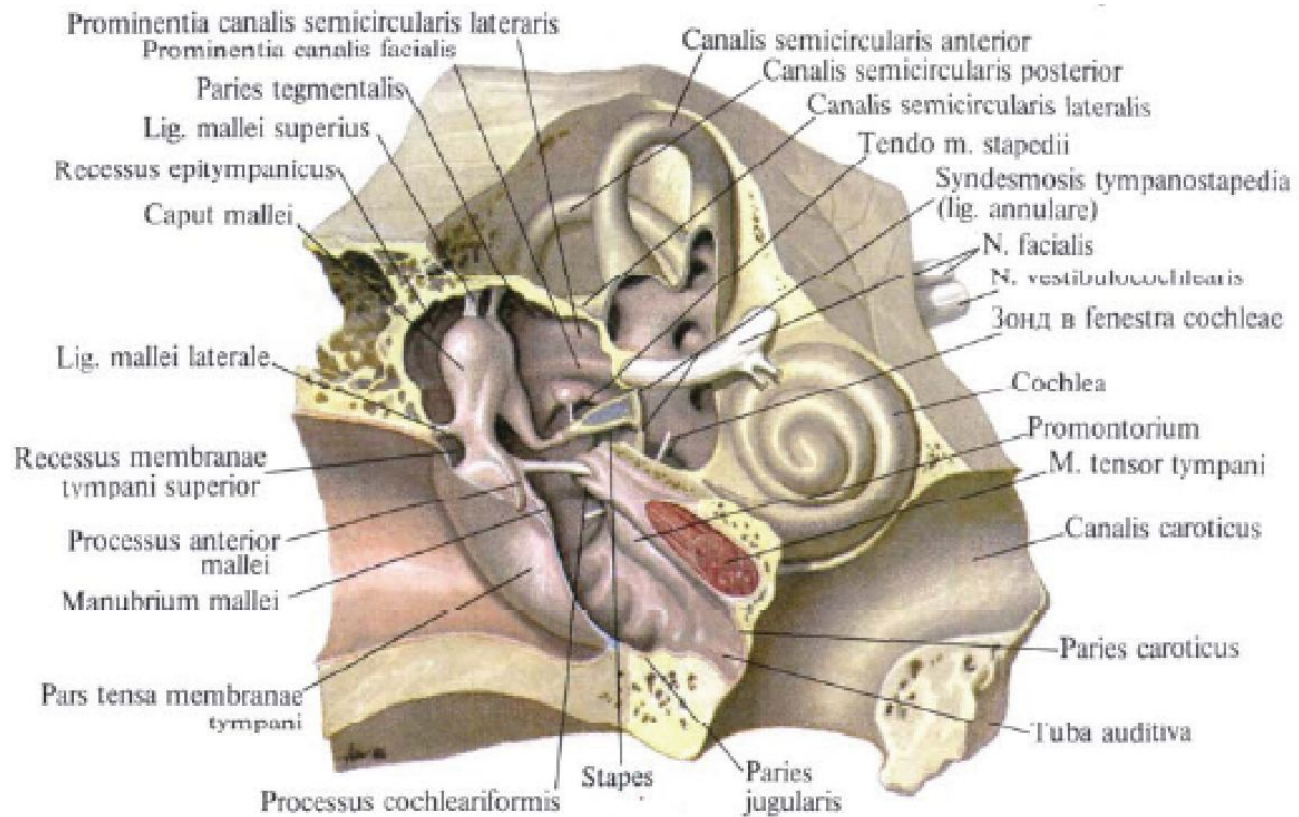

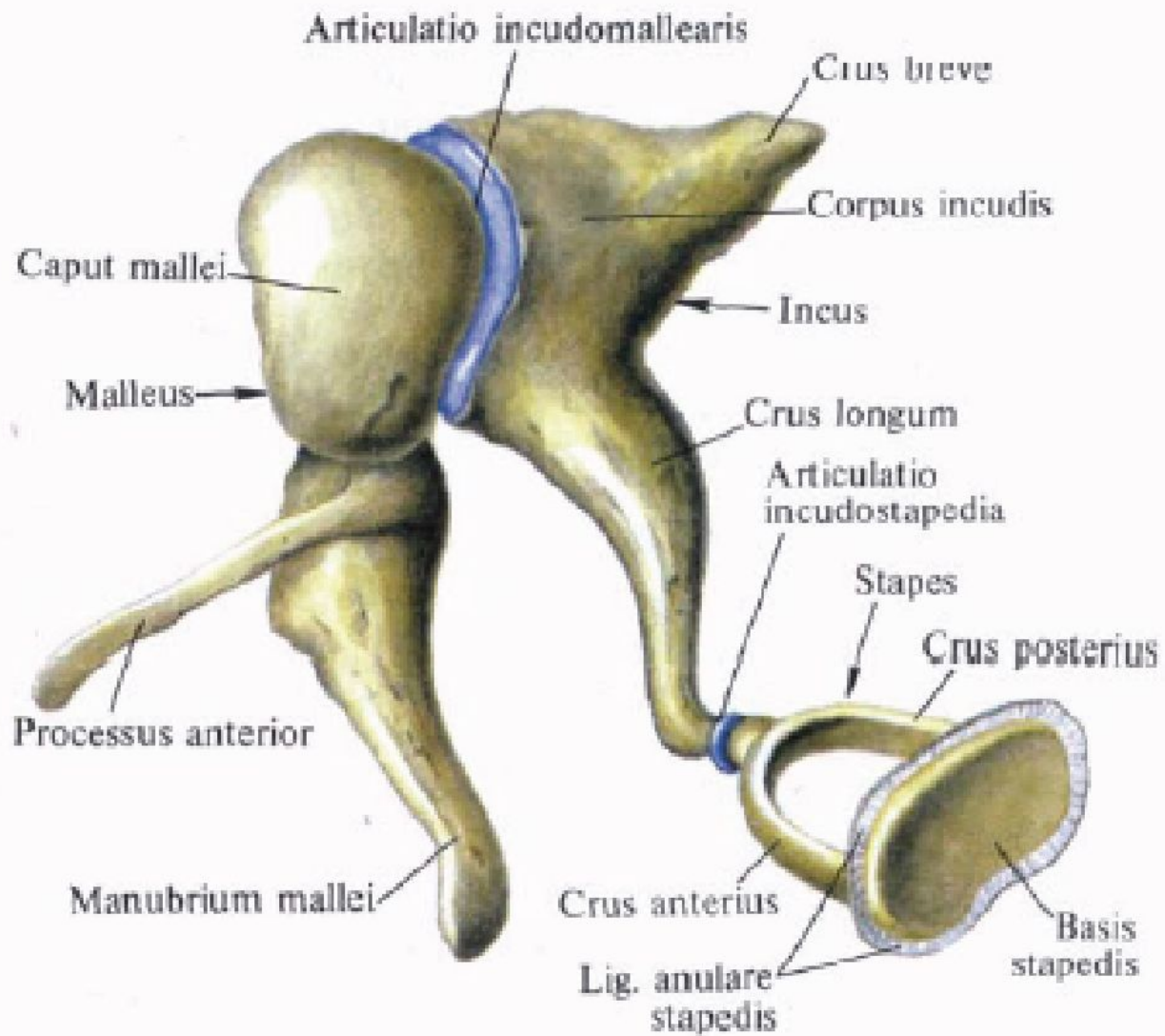

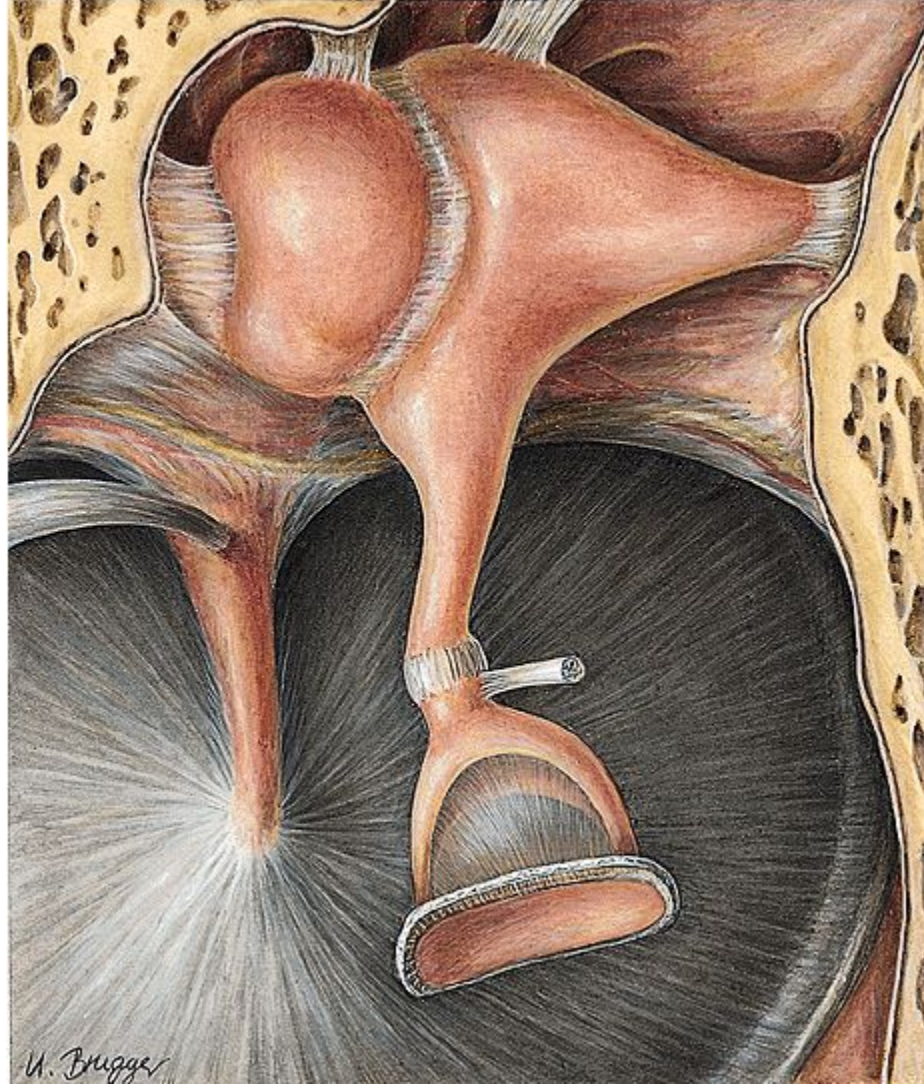

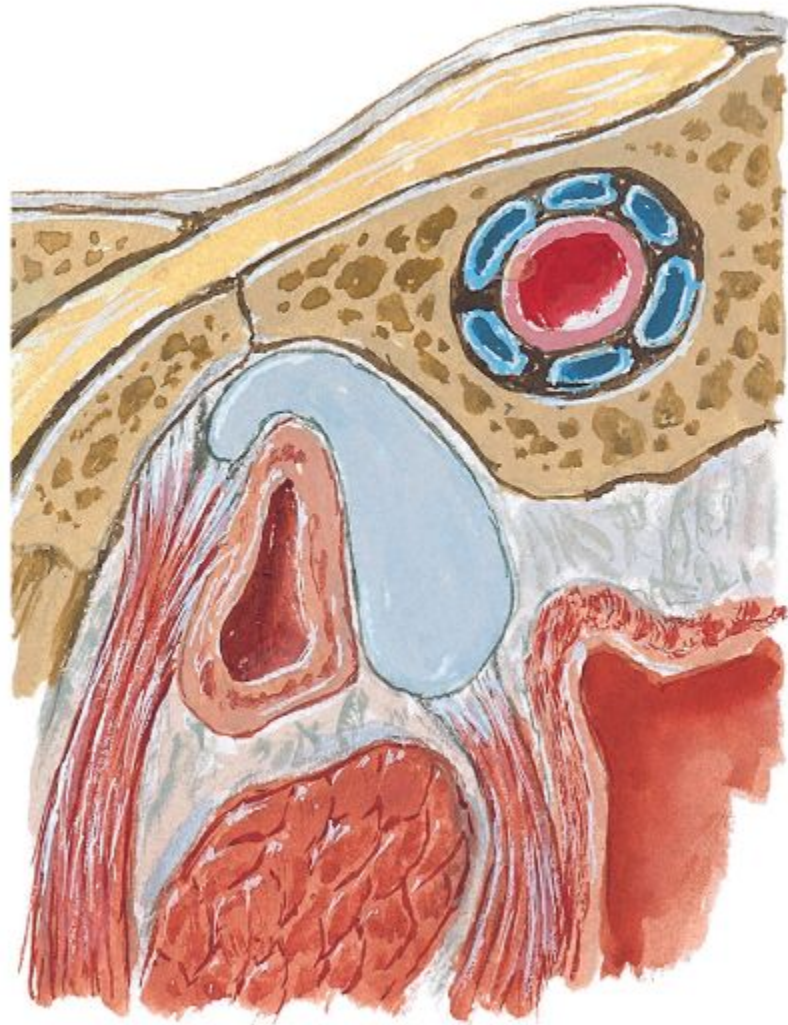

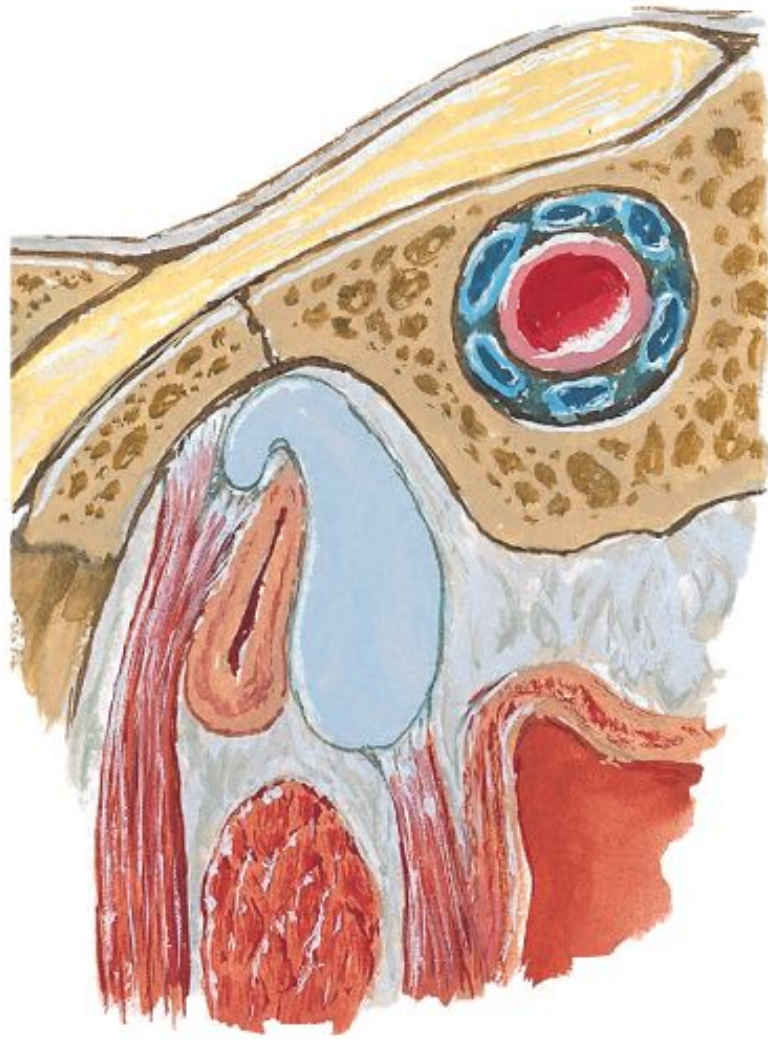

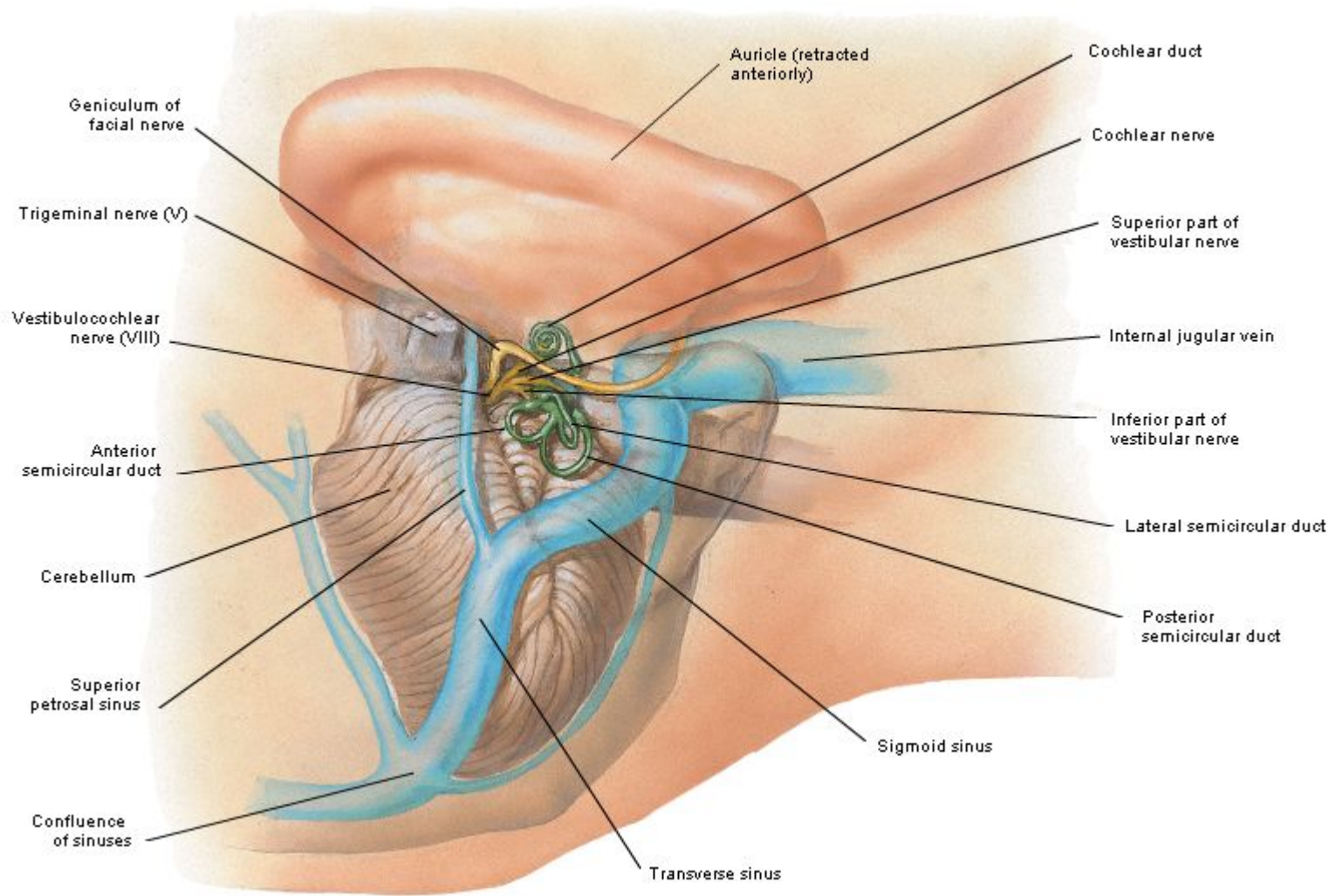

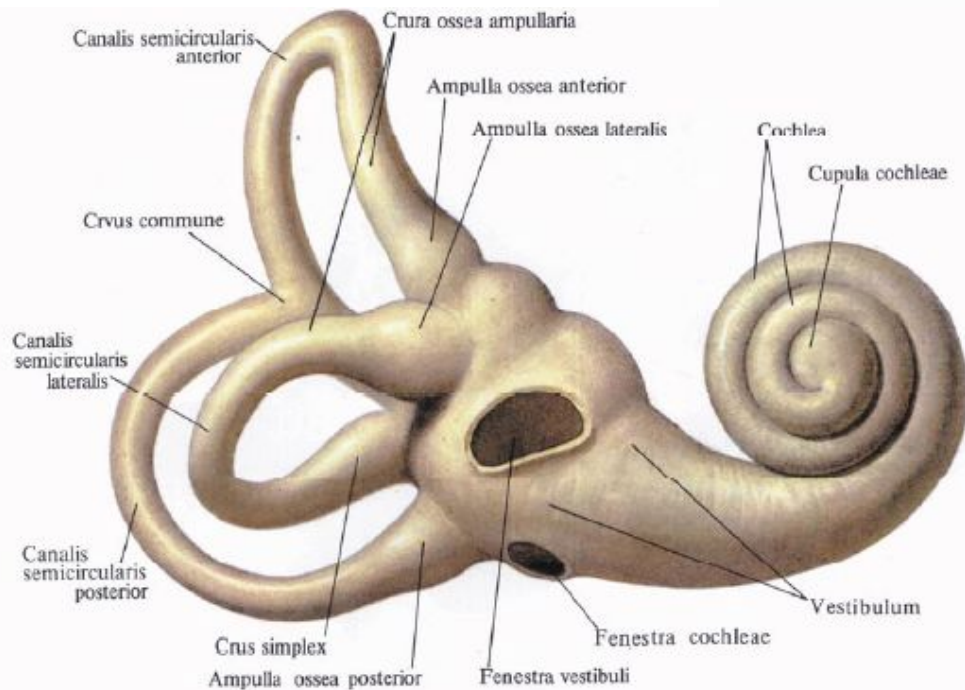
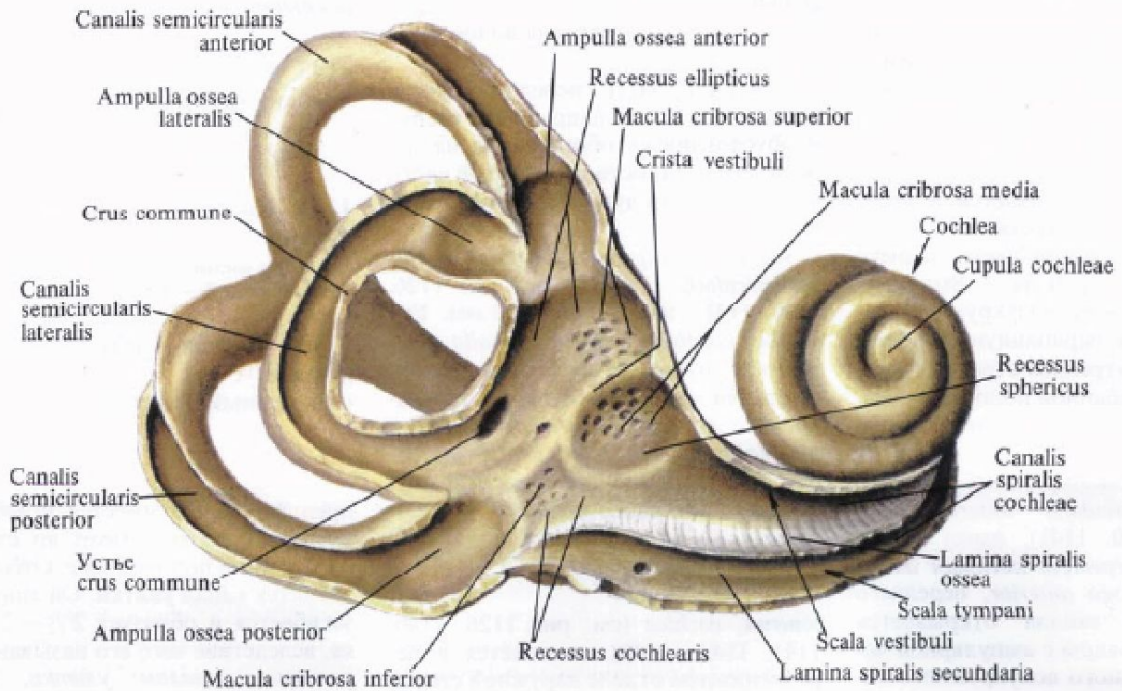

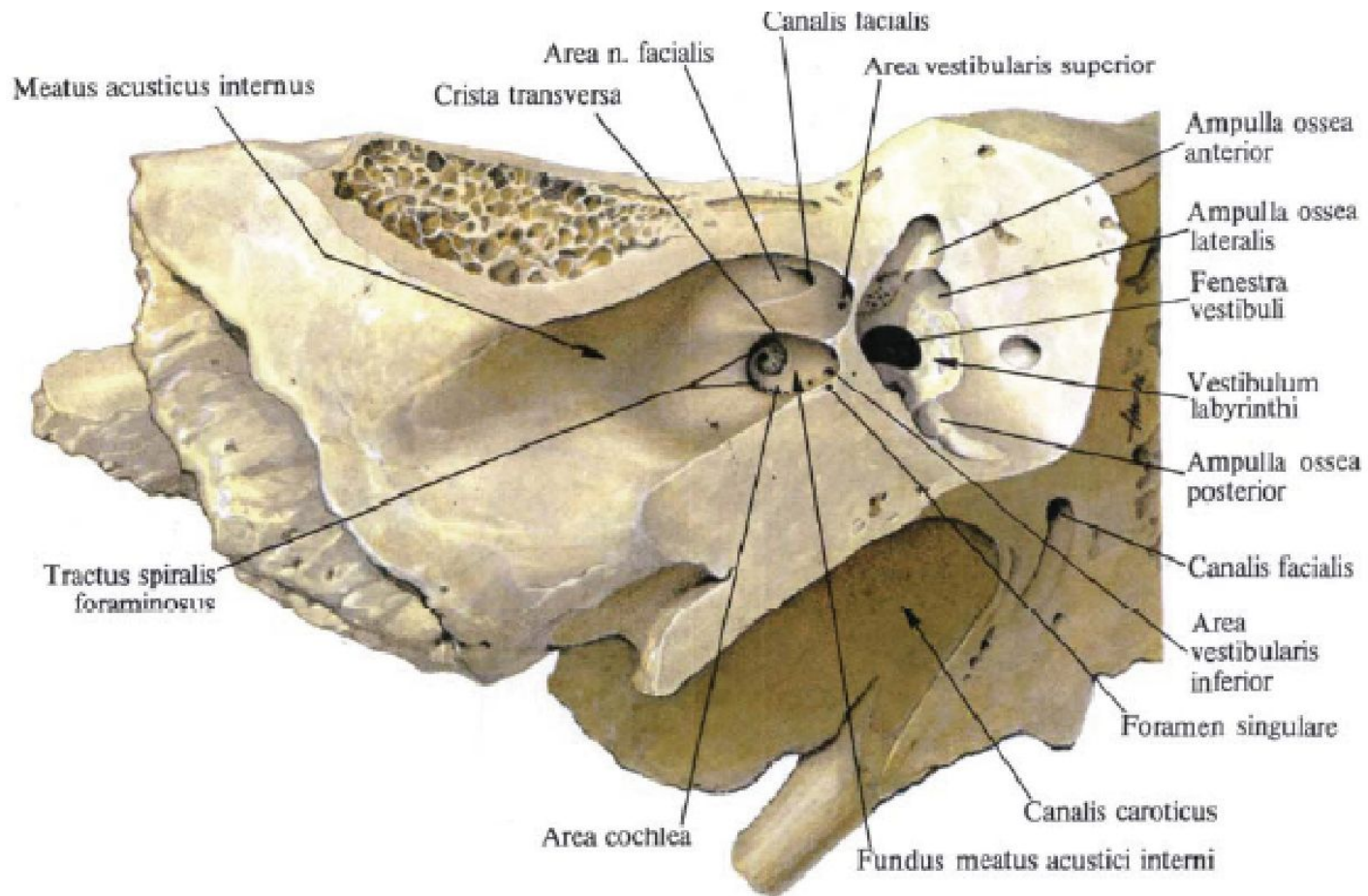

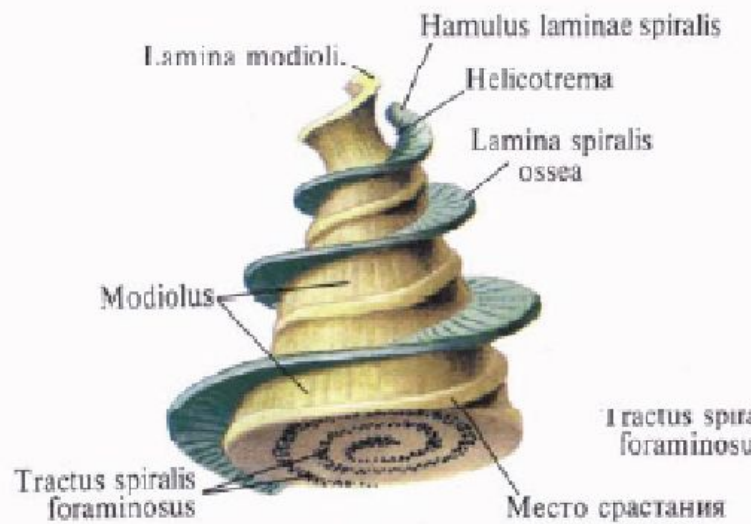

A

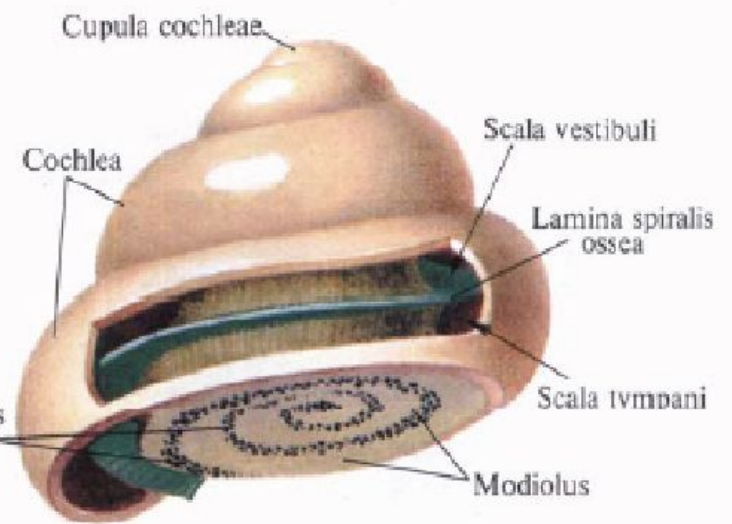

Б

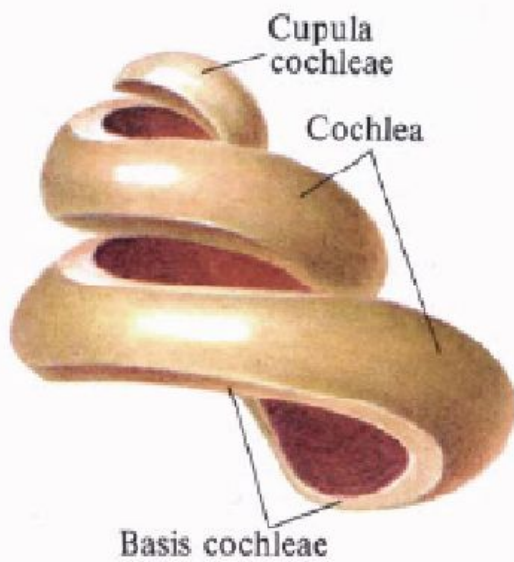

A

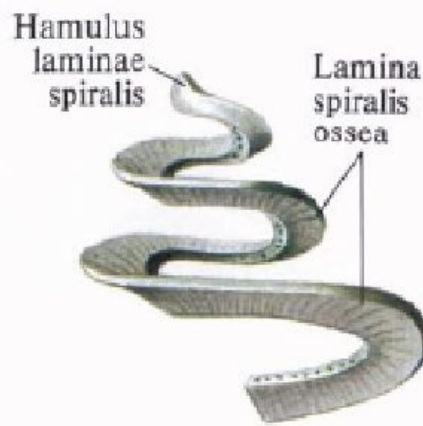

Б



В

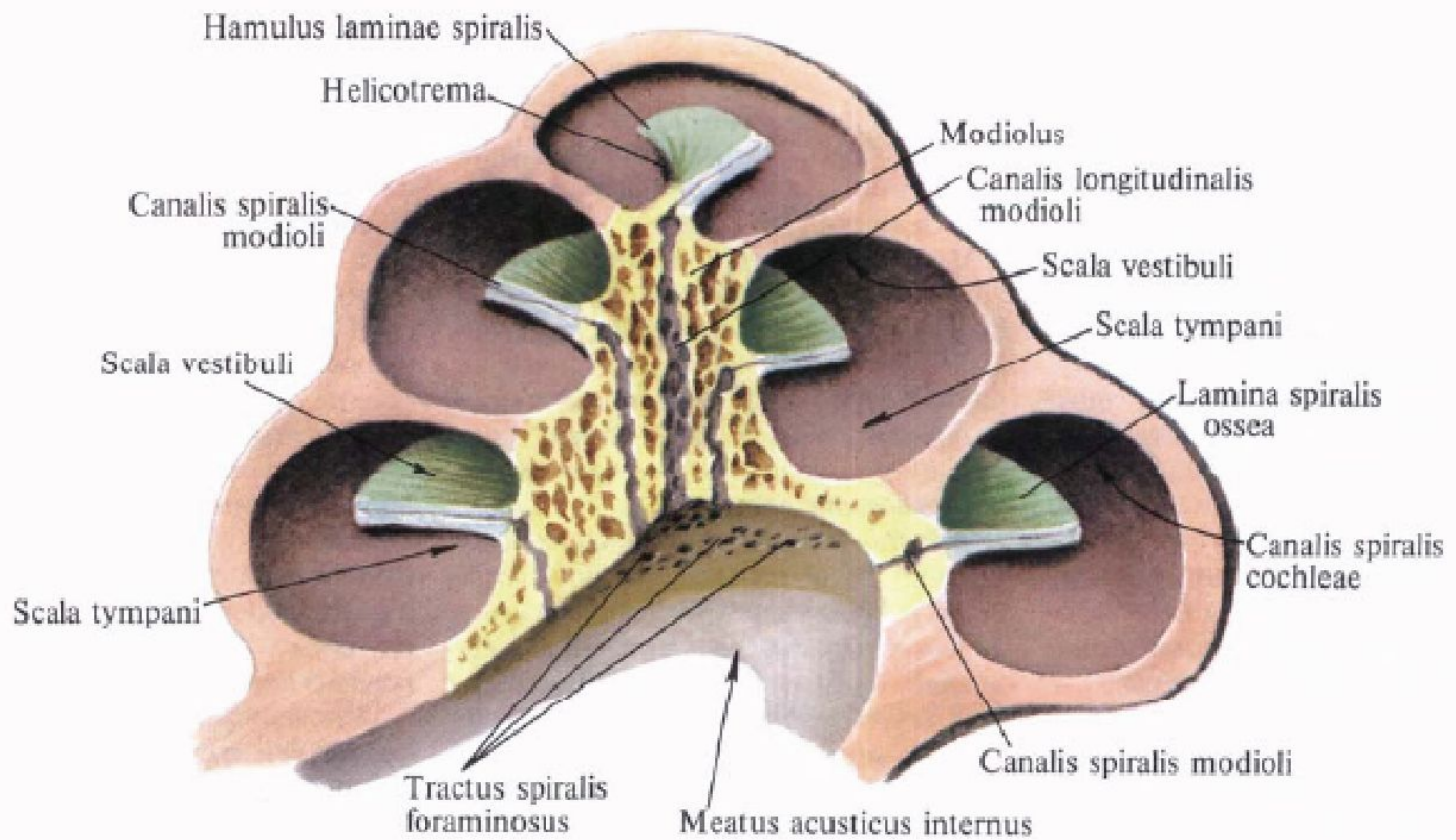

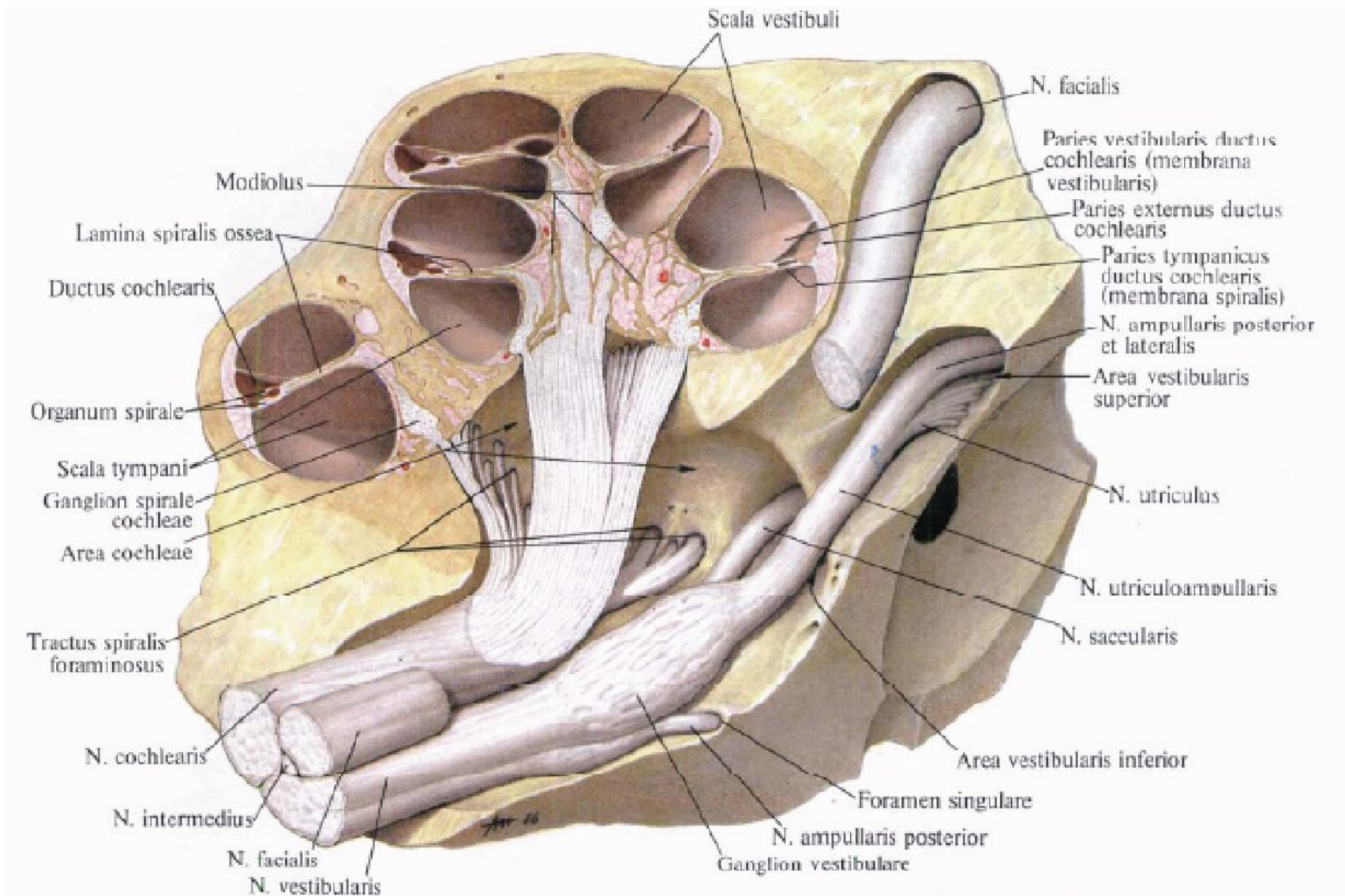

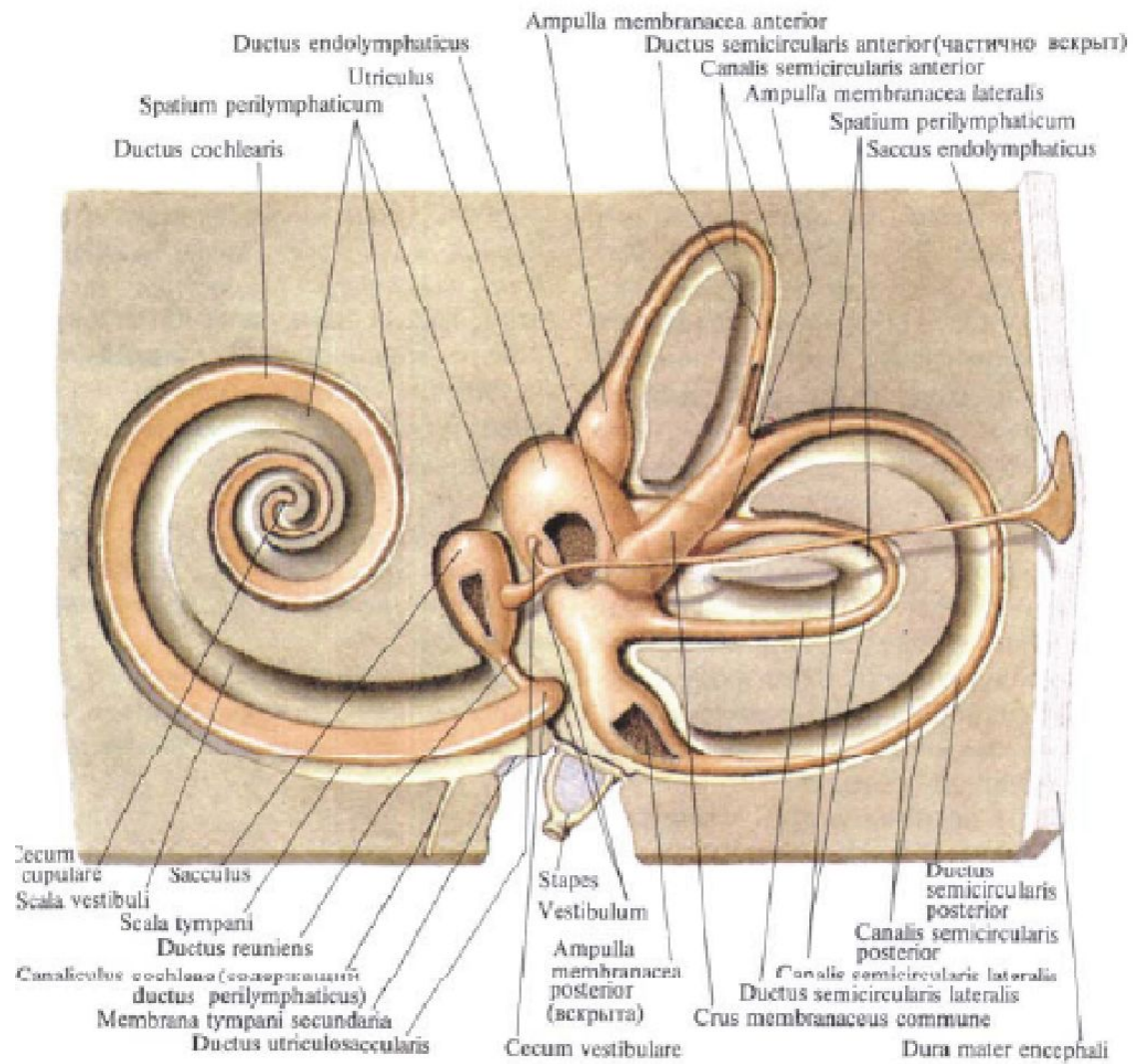

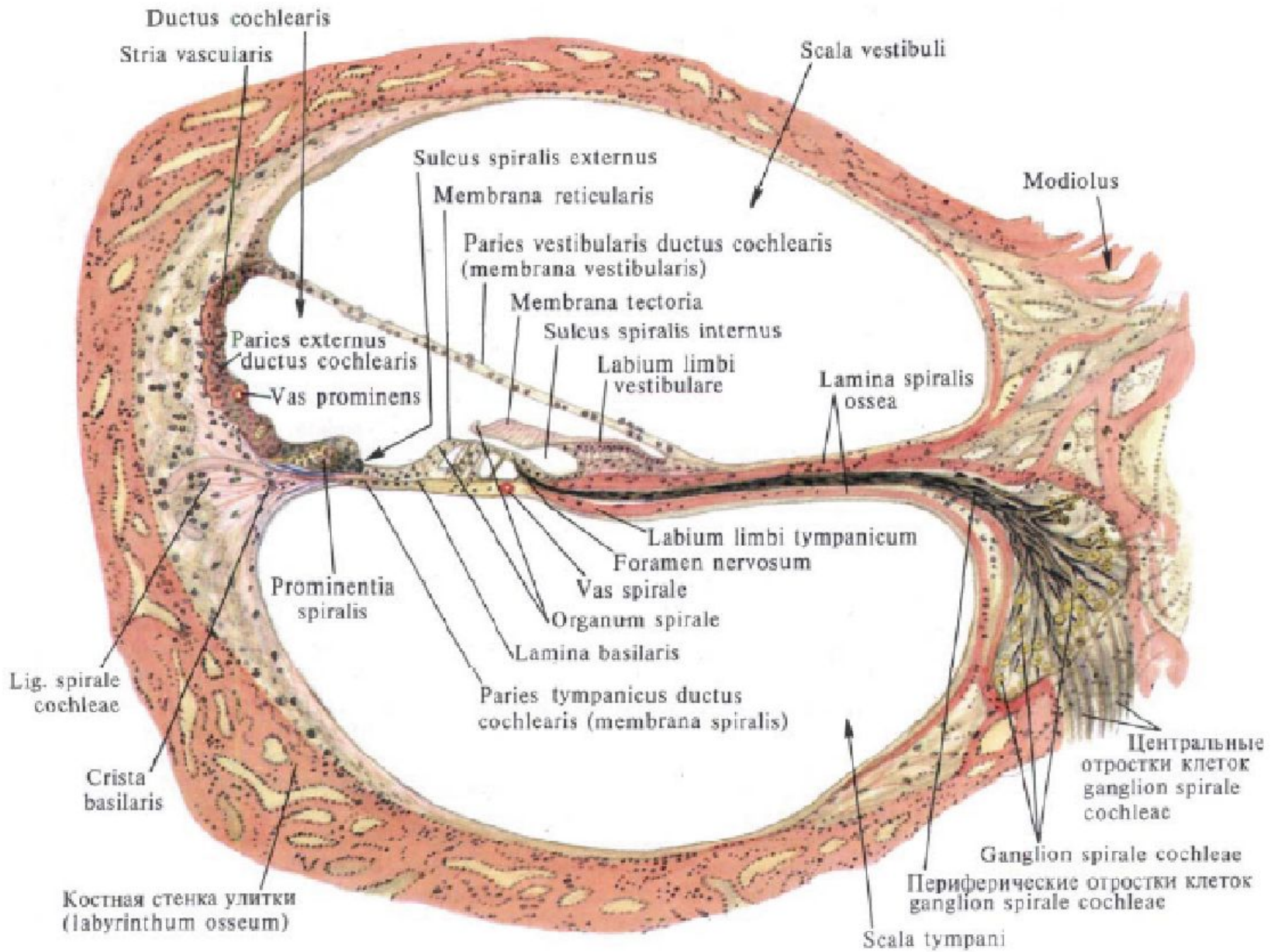

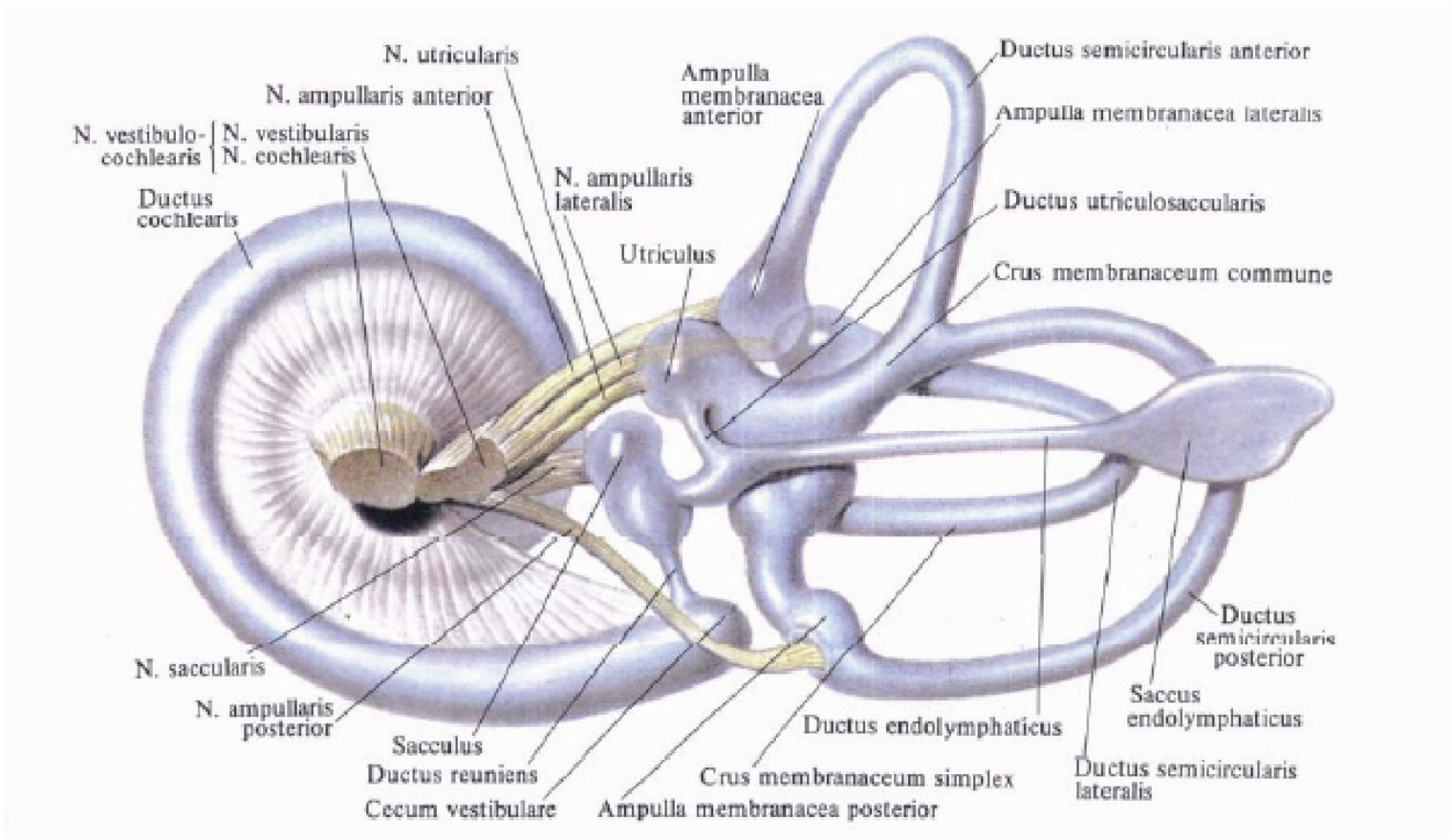

1150. Полукруглый канал.

(*Поперечный разрез*).

1—ductus semicircularis; 2—epithelium ductus semicircularis; 3—trabecula perilymphatica; 4—ductus perilymphaticus; 5—arteria.

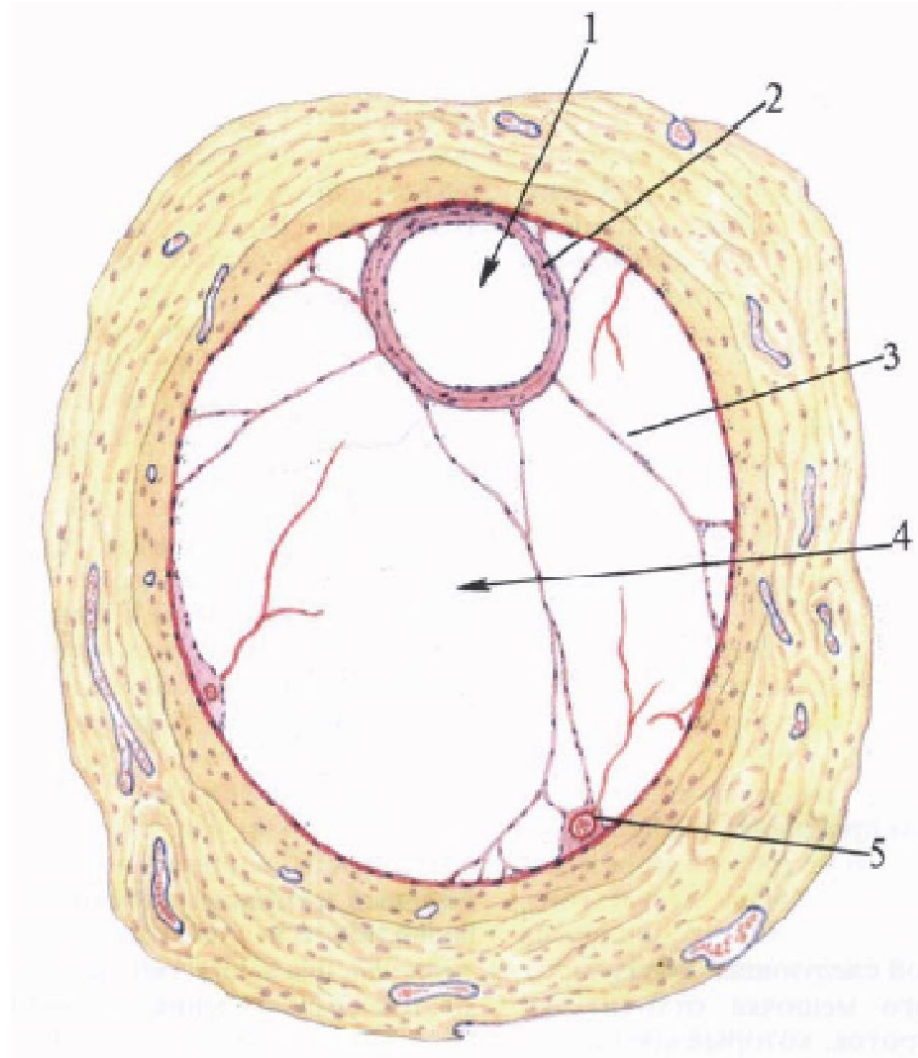

Развитие преддверно-улиткового органа.

- 1 —эндолимбический проток;
2 — закладка внутреннего уха;
3—закладка слуховых косточек;
4—закладка височной кости;
5—закладка наковальни;
6 — закладка молоточка;
7 — закладка стремячка
8 – закладка наружного слухового прохода;
9 — зачаток полости среднего уха;
10—слуховая труба;
11 — эллиптический мешочек;
12 — сферический мешочек;
13 — стремечко в преддверном окне;
14 — улитка;
15 — окно улитки;
16 — барабанная перепонка;
17—ушная раковина;
18 — молоточек;
19—наковальня;
20— полукружные каналы.

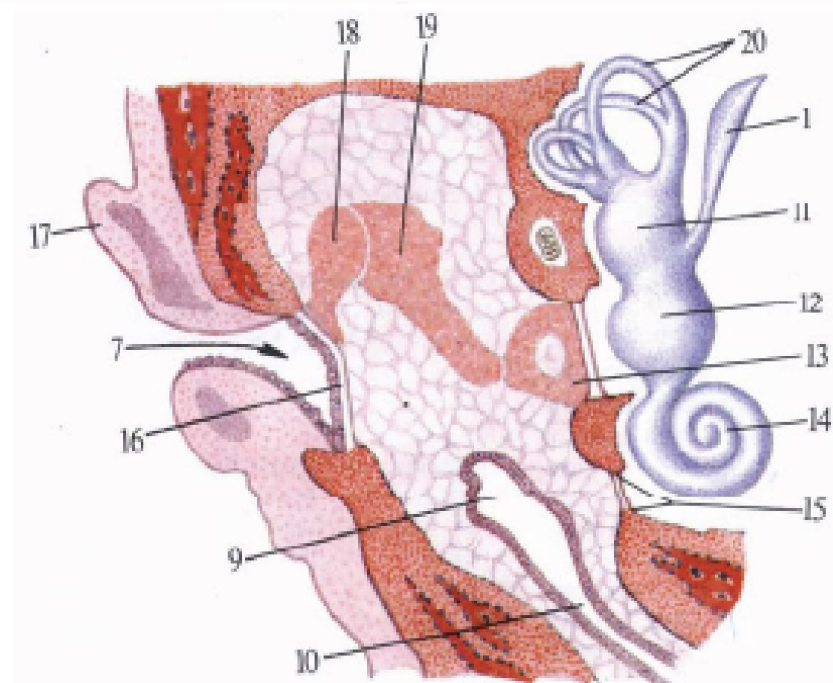
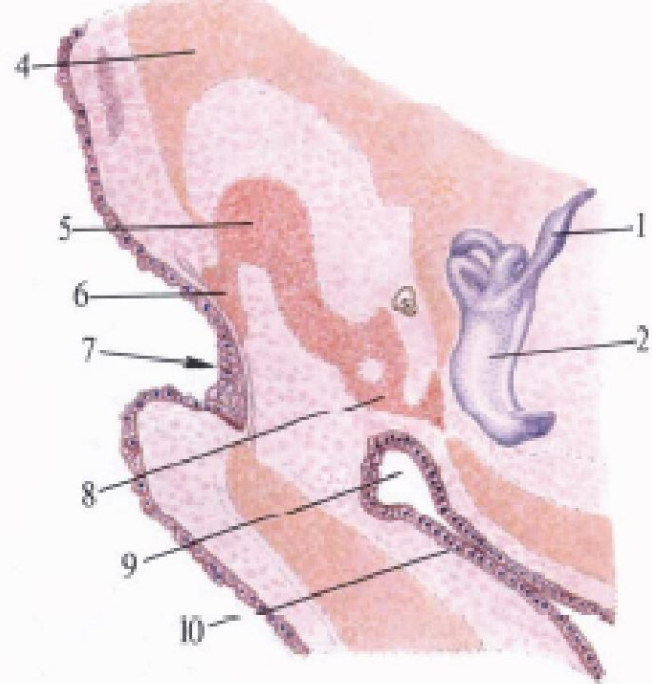
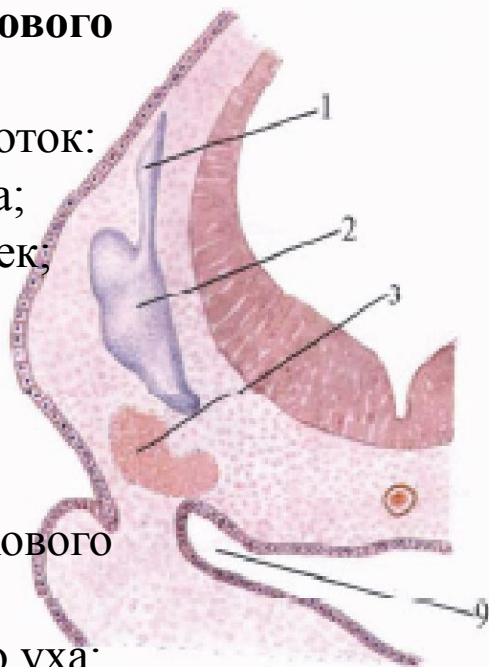

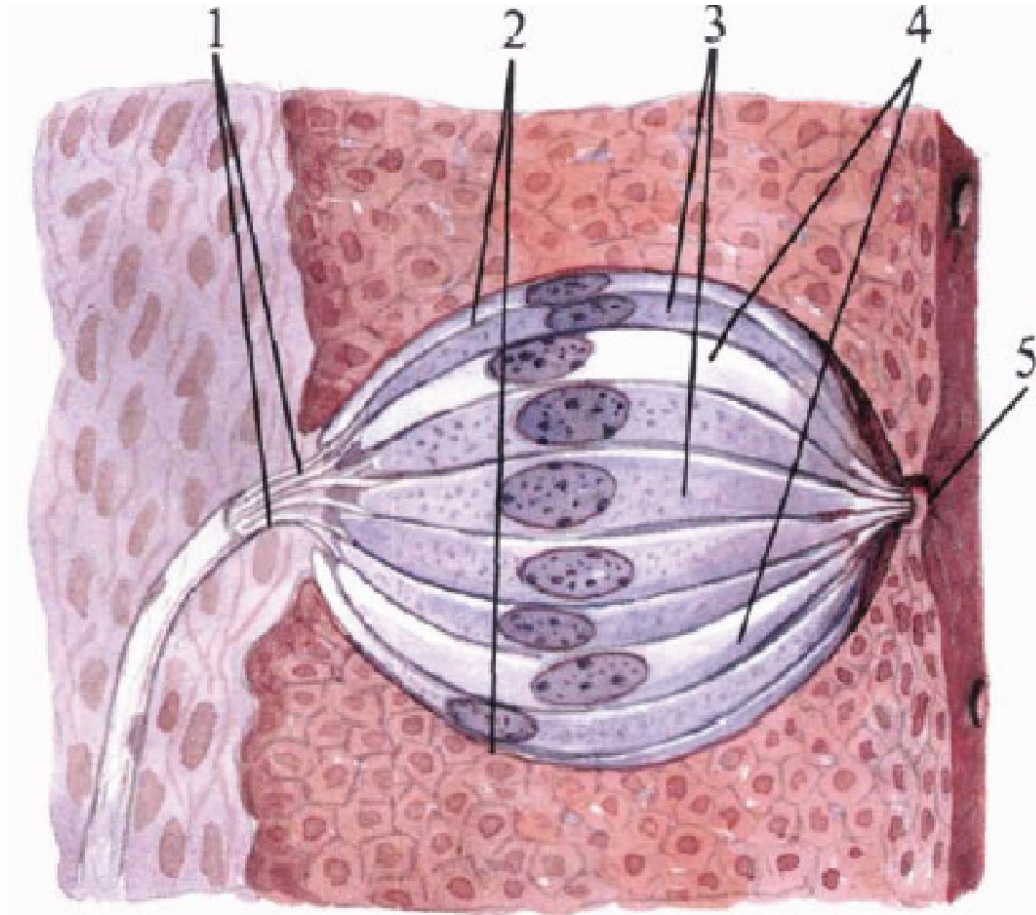

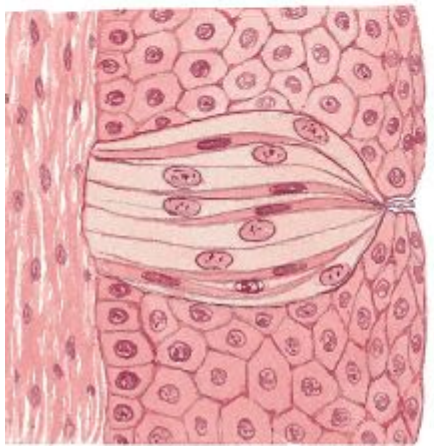
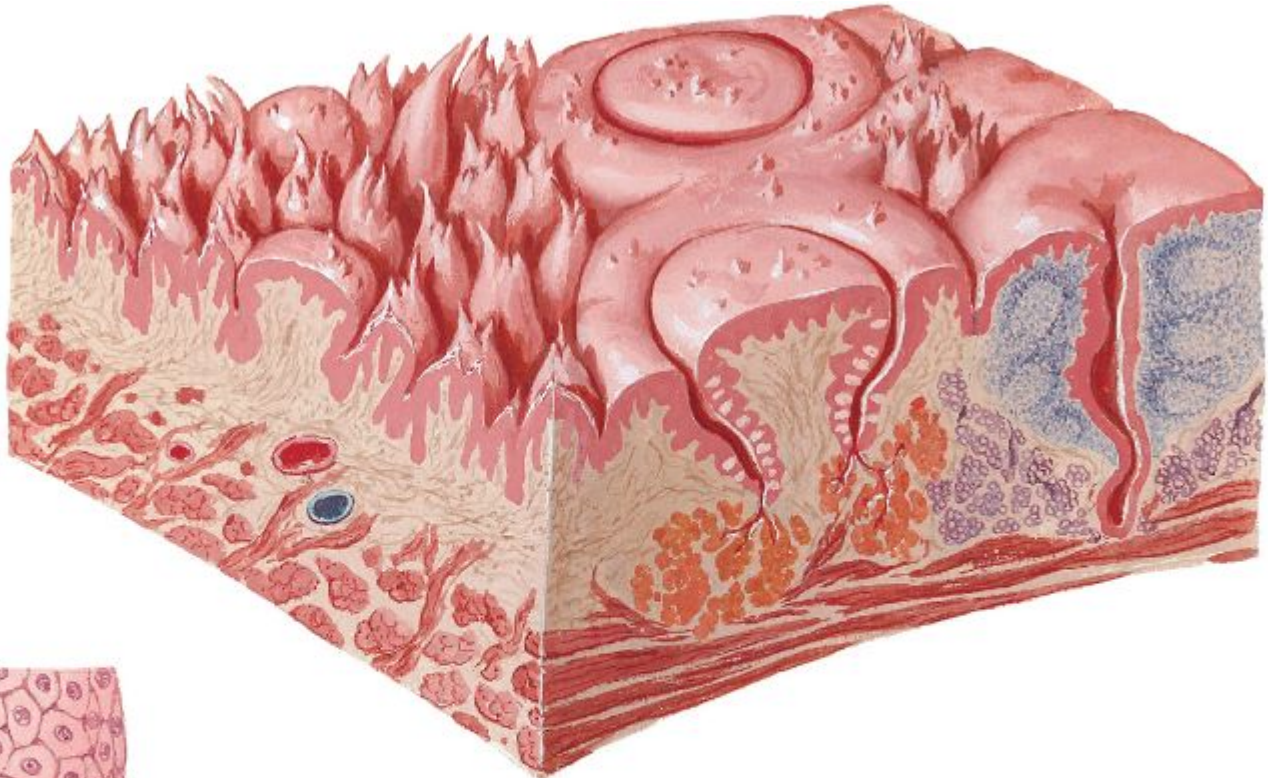

Вкусная луковица.

- 1 — нервные вкусовые волокна; 2 — вкусовая почка (чашечка):
3 — вкусовые клетки; 4 — поддерживающие клетки;
5 — вкусовое отверстие (пора).

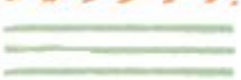

- Trigeminal nerve (V) 
- Glossopharyngeal (IX) 
- Vagus nerve (X) 
- Facial nerve (VII) 

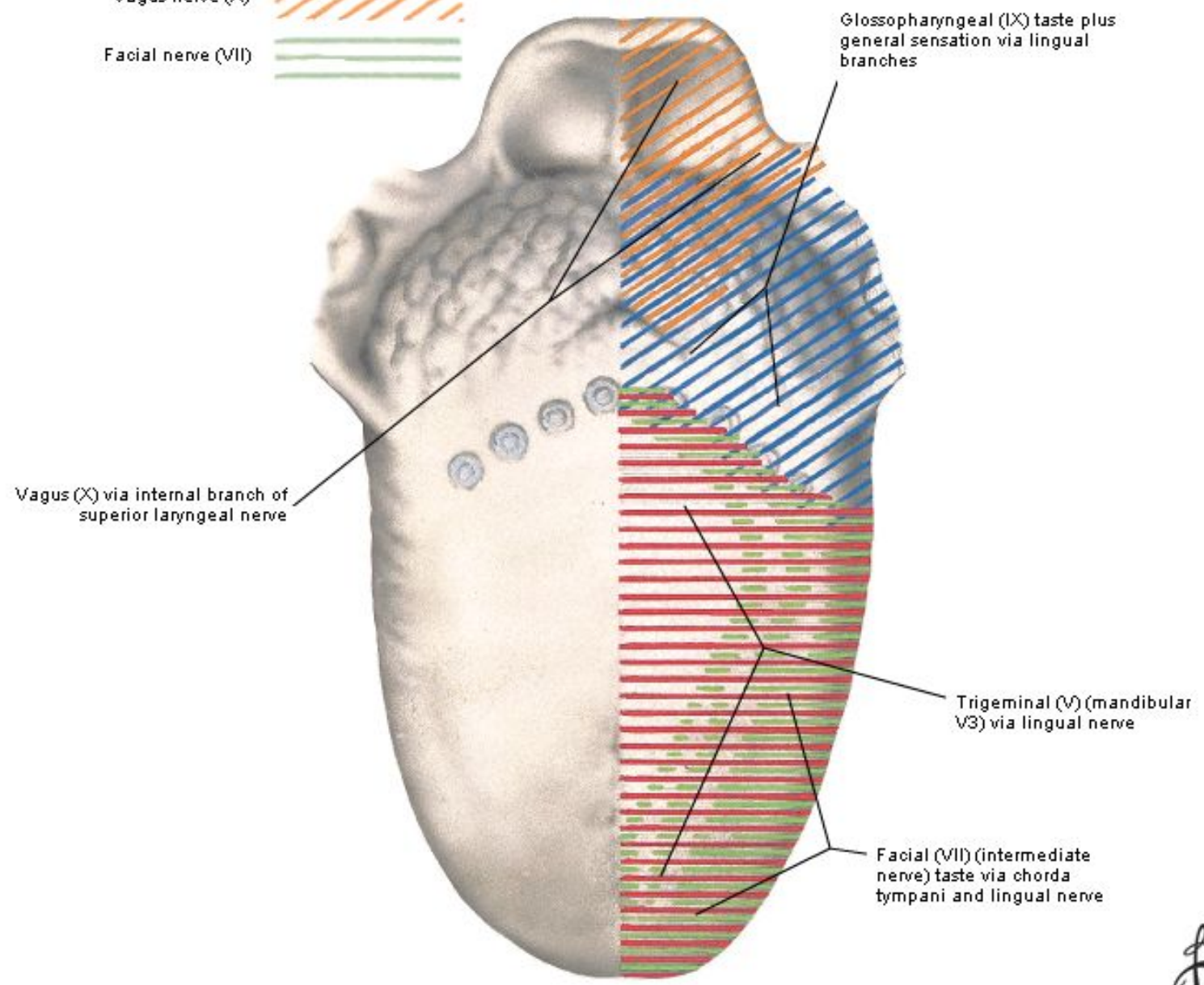

f.i.

