



# Present Simple Tense

## Affirmative

I live  
You live  
He lives  
She lives  
It lives  
We live  
You live  
They live

## Negative

I don't live  
You don't live  
He doesn't live  
She doesn't live  
It doesn't live  
We don't live  
You don't live  
They don't live

## Interrogative

Do I live?  
Do you live?  
Does he live?  
Does she live?  
Does it live?  
Do we live?  
Do you live?  
Do they live?



Jack \_\_\_\_\_ (eat) a sandwich.  
He \_\_\_\_\_ (not eat) pizza.



Fiona \_\_\_\_\_ (cry) at work.  
She \_\_\_\_\_ (not cry) at home.



We \_\_\_\_\_ (play) tennis.  
We \_\_\_\_\_ (not play) computer games.



James \_\_\_\_\_ (fly) to America.  
He \_\_\_\_\_ (not fly) to Australia.



Larry \_\_\_\_\_ (forget) his money.  
He \_\_\_\_\_ (not forget) his phone.



They \_\_\_\_\_ (sing) the right song.  
They \_\_\_\_\_ (not sing) the right melody.



They \_\_\_\_\_ (say) goodbye.  
They \_\_\_\_\_ (not say) hello.

# Online exercise



five **to** ...

ten **to** ...

twenty **to** ...

quarter **to** ...

----- ...



five **past** ...

ten **past** ...

twenty **past** ...

quarter **past** ...

half **past** ...

## TELLING THE TIME



What time is it?

**2:30**

It's half **past** two  
or ... It's two thirty

- 1.
- 2.
- 3.
- 4.
- 5.
- 6.

Name: \_\_\_\_\_

Date: \_\_\_\_\_

Grade: \_\_\_\_\_

## Telling Time in English - Find and Write

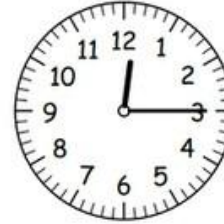

\_\_\_\_\_

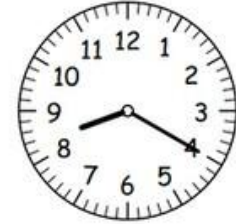

\_\_\_\_\_



\_\_\_\_\_

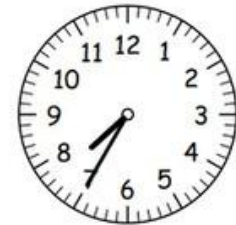

\_\_\_\_\_



\_\_\_\_\_

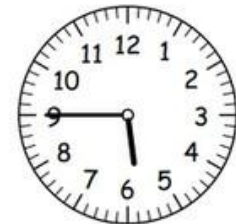

\_\_\_\_\_

- |                            |                             |
|----------------------------|-----------------------------|
| • It's half past eleven    | • It's twenty-five to eight |
| • It's quarter past twelve | • It's twenty past eight    |
| • It's quarter to six      | • It's ten to one           |



# Days of the Week Flash Cards

Monday

Tuesday

Wednesday

Thursday

Friday

Saturday

Sunday

© FlashCardFox.com - For personal and classroom use only. Not for resale or distribution.

Questions :



# The Four Seasons



## SPRING

Spring is the season between winter and summer.

North of The Equator	South of The Equator
MARCH	SEPTEMBER
APRIL	OCTOBER
MAY	NOVEMBER



## SUMMER

Summer is the season between spring and autumn

North of The Equator	South of The Equator
JUNE	DECEMBER
JULY	JANUARY
AUGUST	FEBRUARY



## AUTUMN FALL

Autumn is the season between summer and winter.

North of The Equator	South of The Equator
SEPTEMBER	MARCH
OCTOBER	APRIL
NOVEMBER	MAY



## WINTER

Winter is the season between autumn and spring.

North of The Equator	South of The Equator
DECEMBER	JUNE
JANUARY	JULY
FEBRUARY	AUGUST

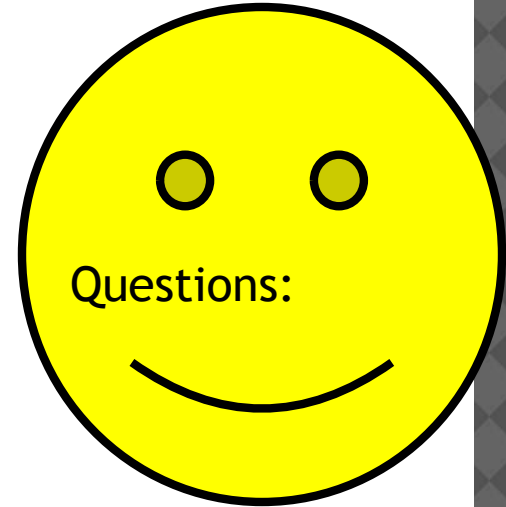

# What's the weather like today ?

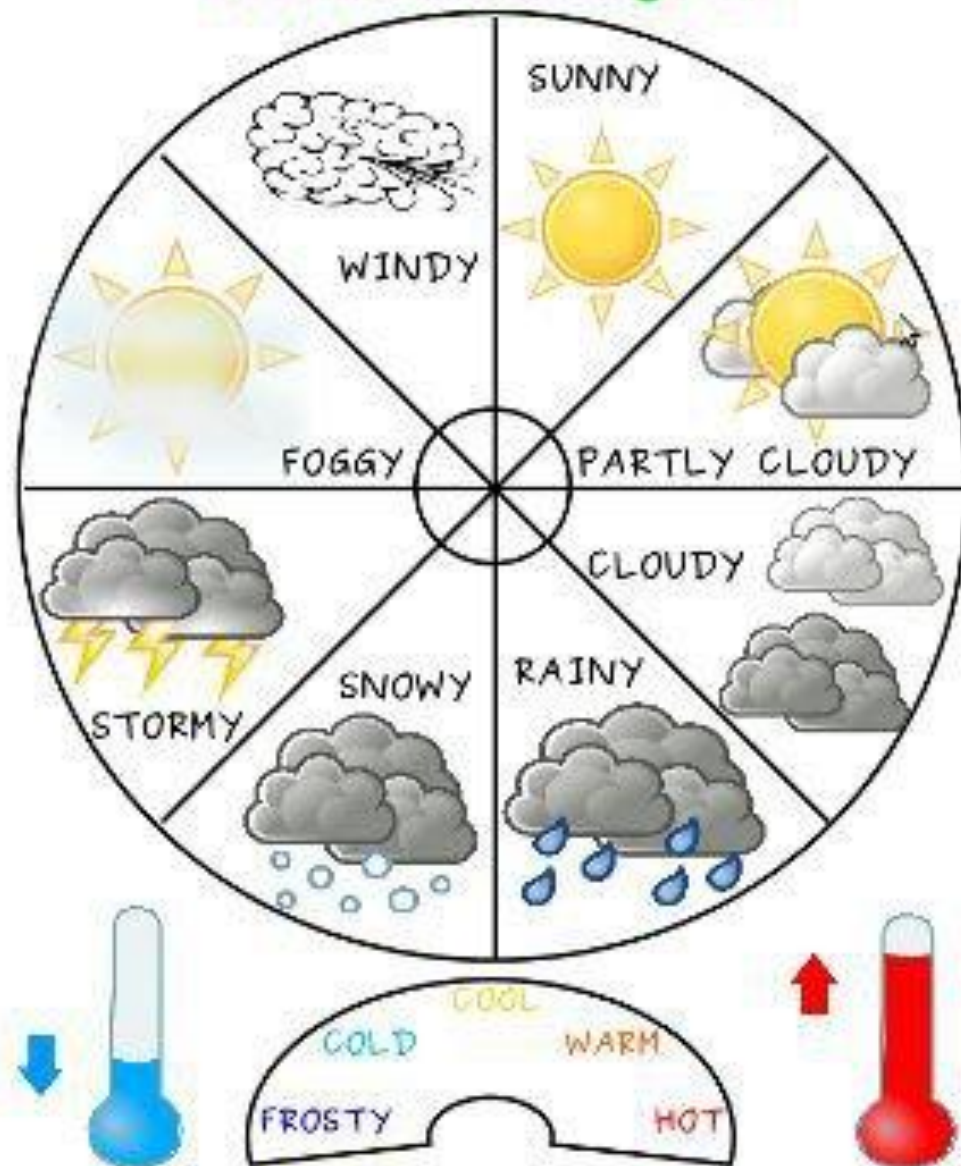



# How's the weather?

1. Match the words with the pictures.



1 WINDY

2 SUNNY



3 HOT

4 FOGGY



5 RAINY

6 STORMY



7 SNOWY

8 CLOUDY



## Homework:

- 1) Workbook 7 page ( time , days ,month and seasons)
- 2) Wb 9 page ( present simple: affirmative)
- 3) Wb 11 page ( present simple: negative)

SEE  
YOU  
SOON!

