

# Typing Practice: Personal Information

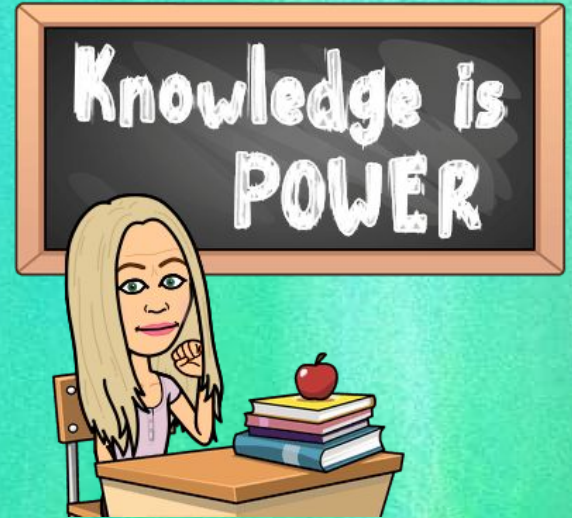

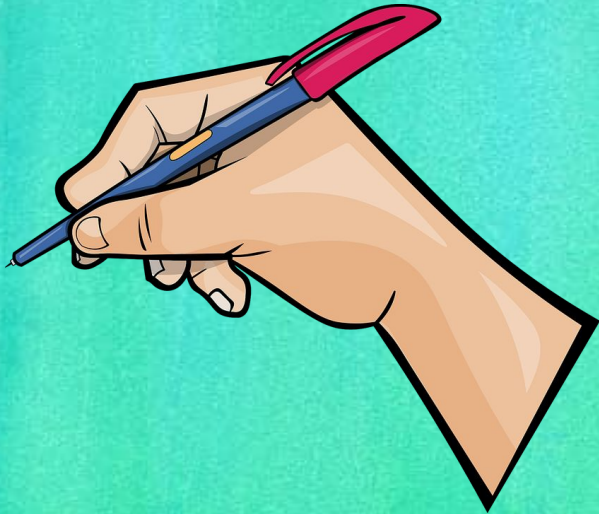

Full Name

ian

Address

A large rectangular area with horizontal blue lines, intended for writing an address. A vertical red line is positioned on the left side of the area. At the bottom left corner of the writing area, there is a cartoon pencil with a yellow body and a red eraser. At the bottom right corner, there is another cartoon pencil, identical to the one on the left, also with a yellow body and a red eraser.

# Your Phone Number

470808480808

Name of Your School

A large rectangular area with horizontal blue lines for writing. A vertical red line is positioned on the left side, creating a margin. The entire area is framed by a black border.

Mother's Name and  
Phone Number

A large rectangular area with horizontal blue lines for writing. A vertical red line is positioned on the left side, creating a margin. At the bottom left corner of the writing area is a cartoon pencil with a yellow body and a red eraser. At the bottom right corner is another cartoon pencil, identical to the one on the left.

Father's Name and  
Phone Number

A large rectangular area with horizontal blue lines for writing. A vertical red line is positioned on the left side, creating a margin. At the bottom left and bottom right corners of this area, there are cartoon pencils.

Date of Birth (Your Birthday)

A large rectangular area with horizontal blue lines and a vertical red margin line on the left side, intended for writing. Two cartoon pencils are positioned at the bottom corners of the writing area.

# Emergency Contacts Name and Phone Numbers

Marital Status  
(Ex: Single, Widow, Married, Etc)

## Previous Employment (Jobs)

What are your strengths  
and weaknesses?

A large rectangular area with horizontal blue lines for writing. A vertical red line runs down the left side, creating a margin. At the bottom left and bottom right corners of this area are illustrations of yellow pencils with red erasers.

What is a goal you have?

A large rectangular area with horizontal blue lines, intended for writing an answer. A vertical red line is positioned on the left side of the area. At the bottom left and bottom right corners of the area, there are illustrations of yellow pencils with red erasers.

Type a paragraph about Yourself

A large rectangular area with horizontal blue lines for writing. A vertical red line is positioned on the left side, creating a margin. At the bottom left and bottom right corners of this area, there are illustrations of yellow pencils with red erasers and sharpened tips.

# Good Job!

Gold Star

