

* Создать слайд

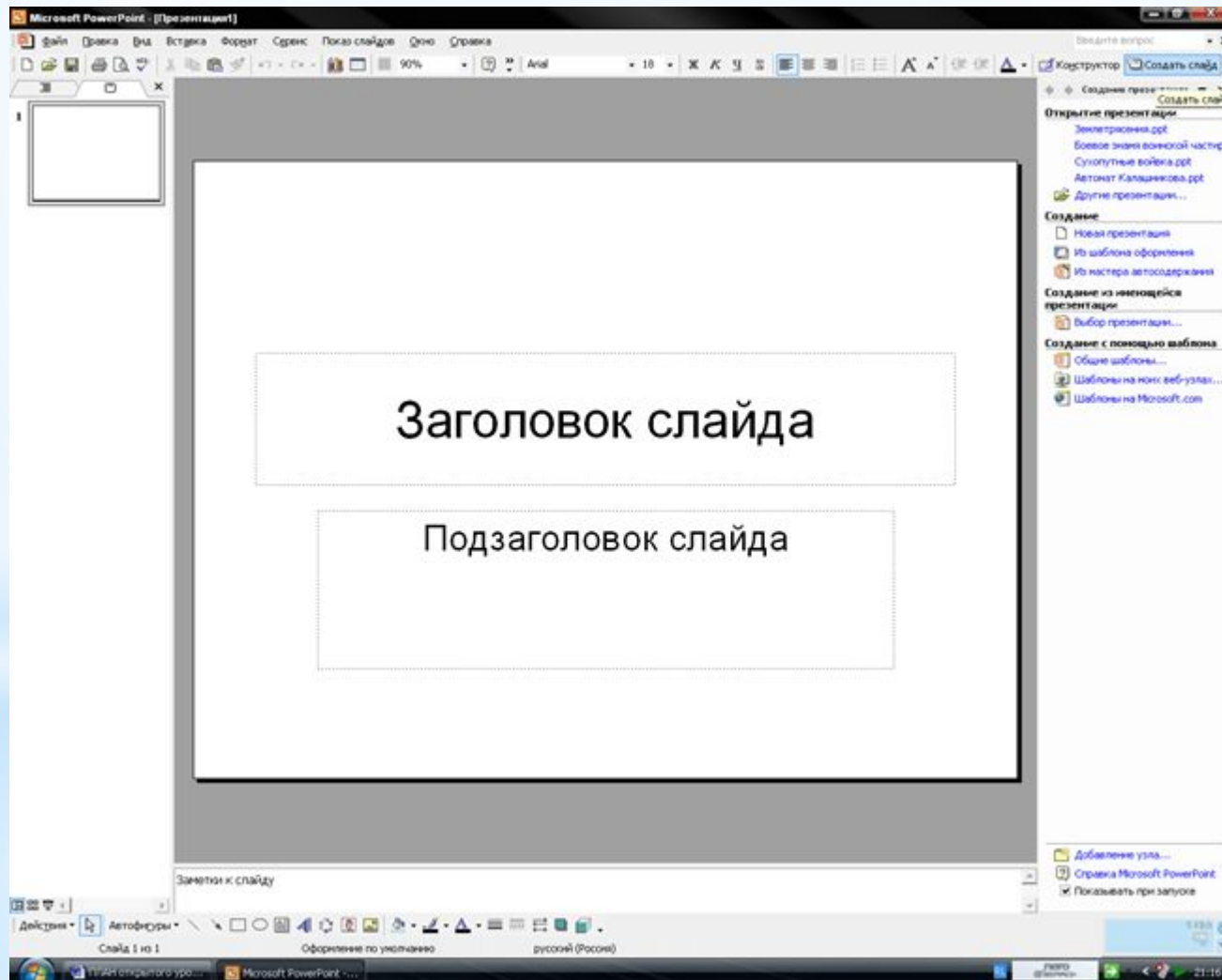

* Разметка слайда

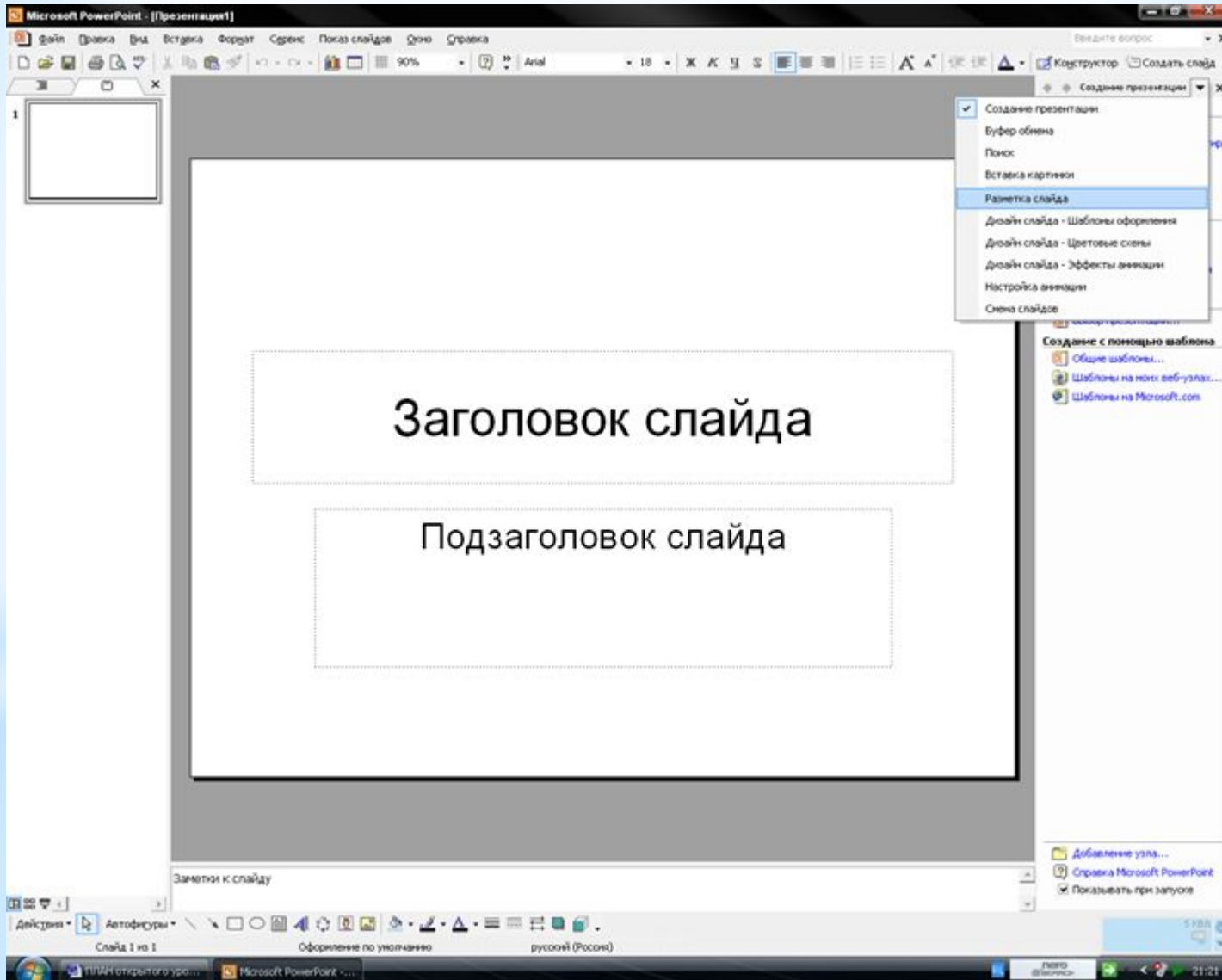

* Выбрать заголовок

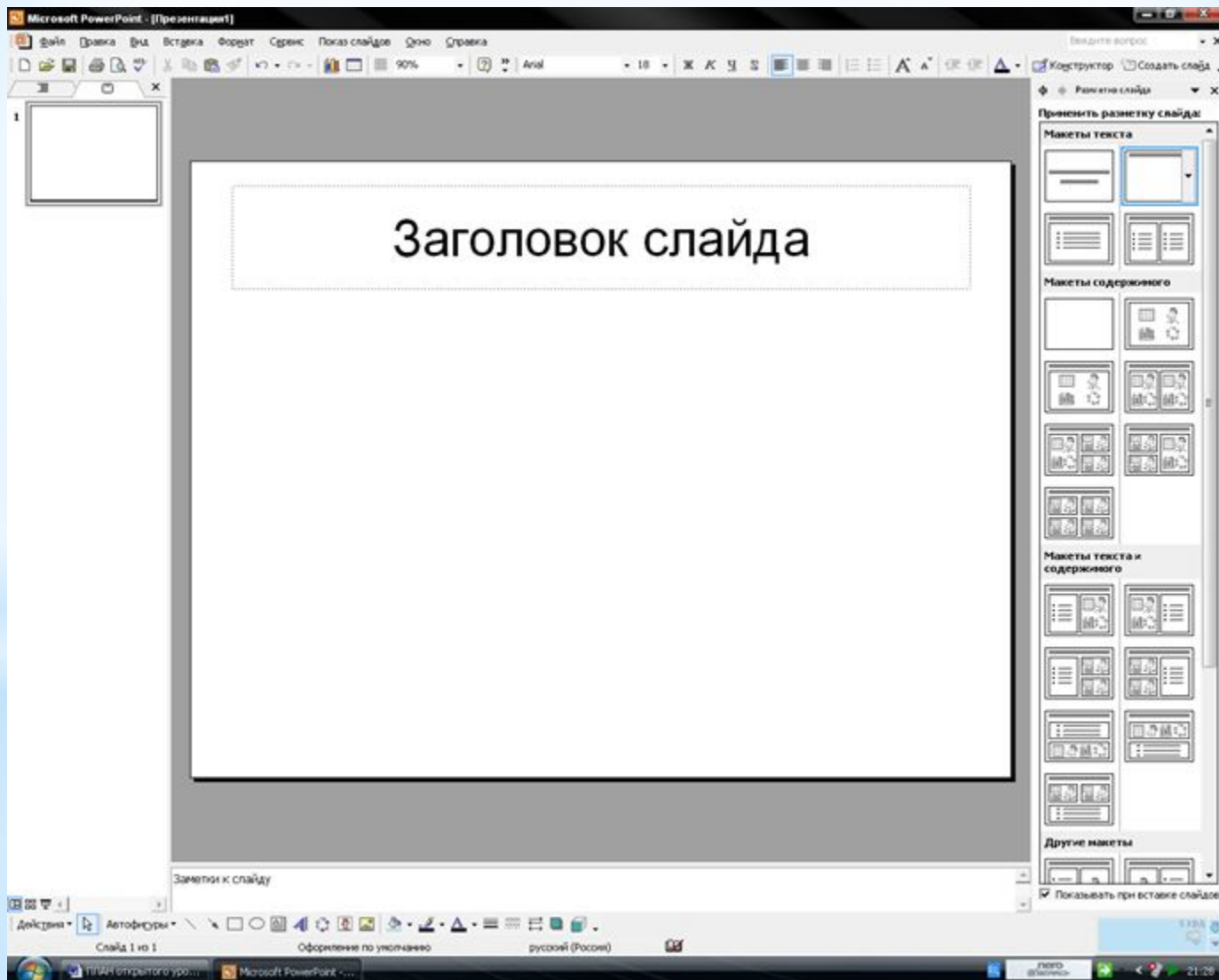

* Выбрать шаблон оформления

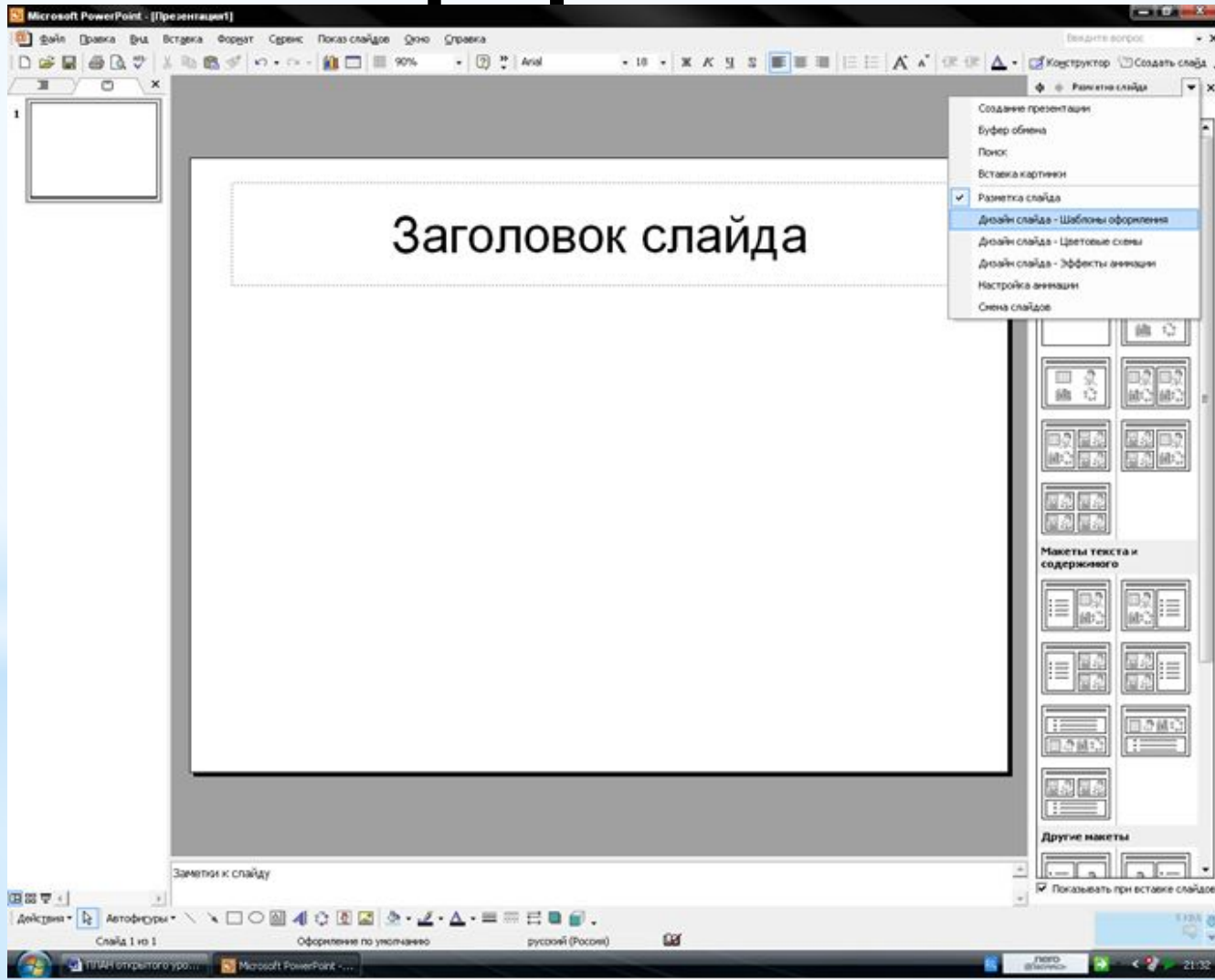

* Выбрать дизайн слайда

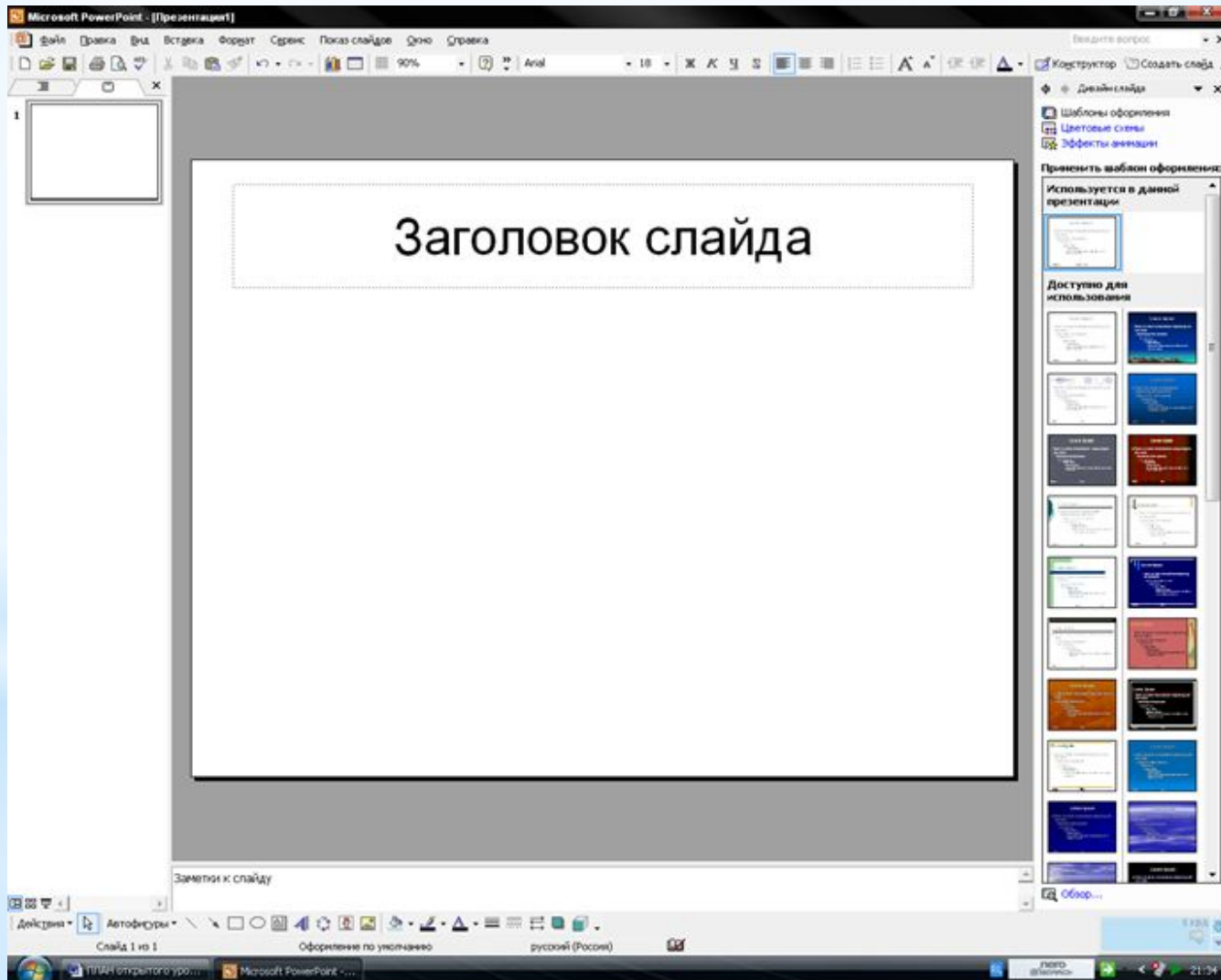

* Нарисовать схему компьютера

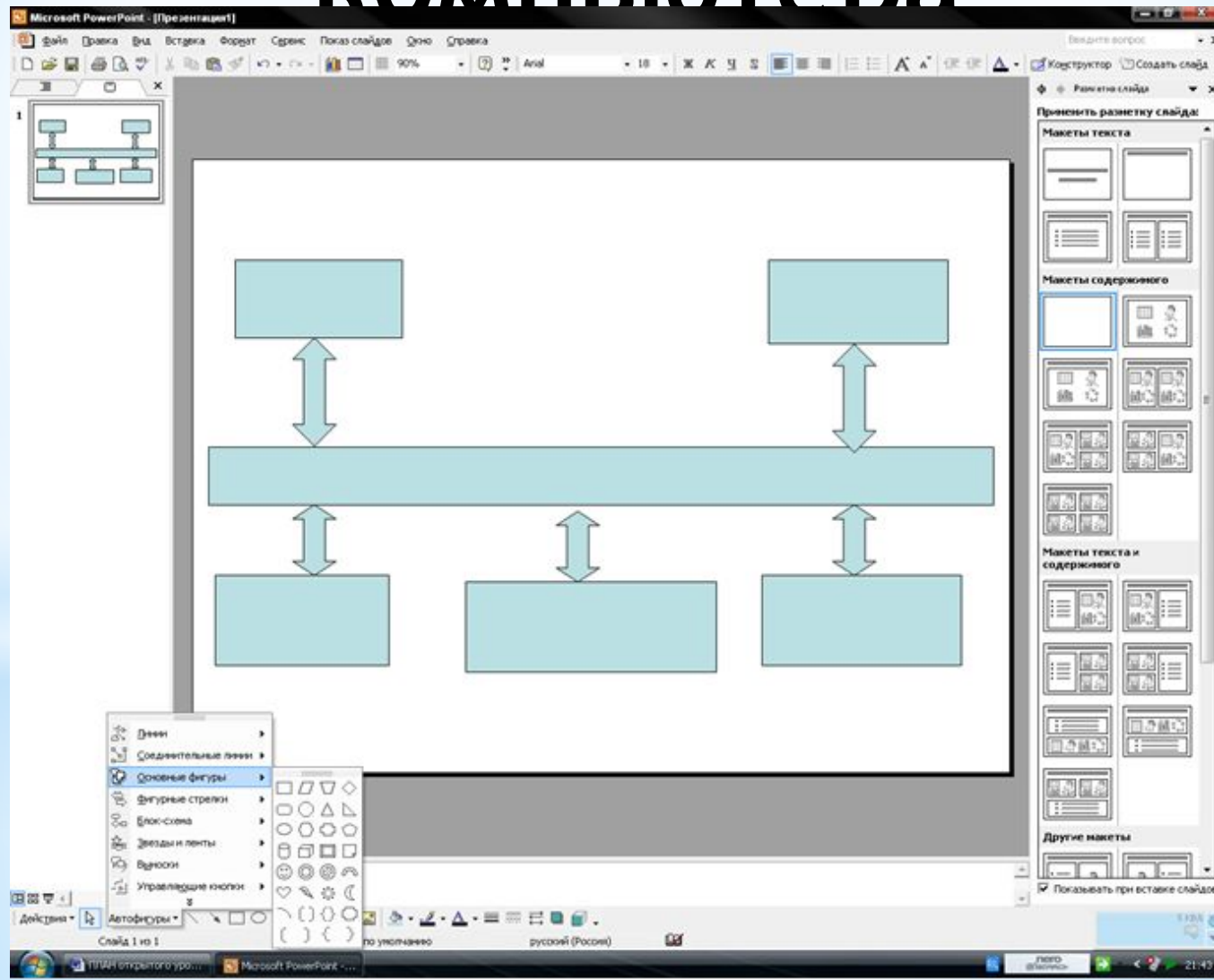

* Выделить каждый блок СВОИМ ЦВЕТОМ

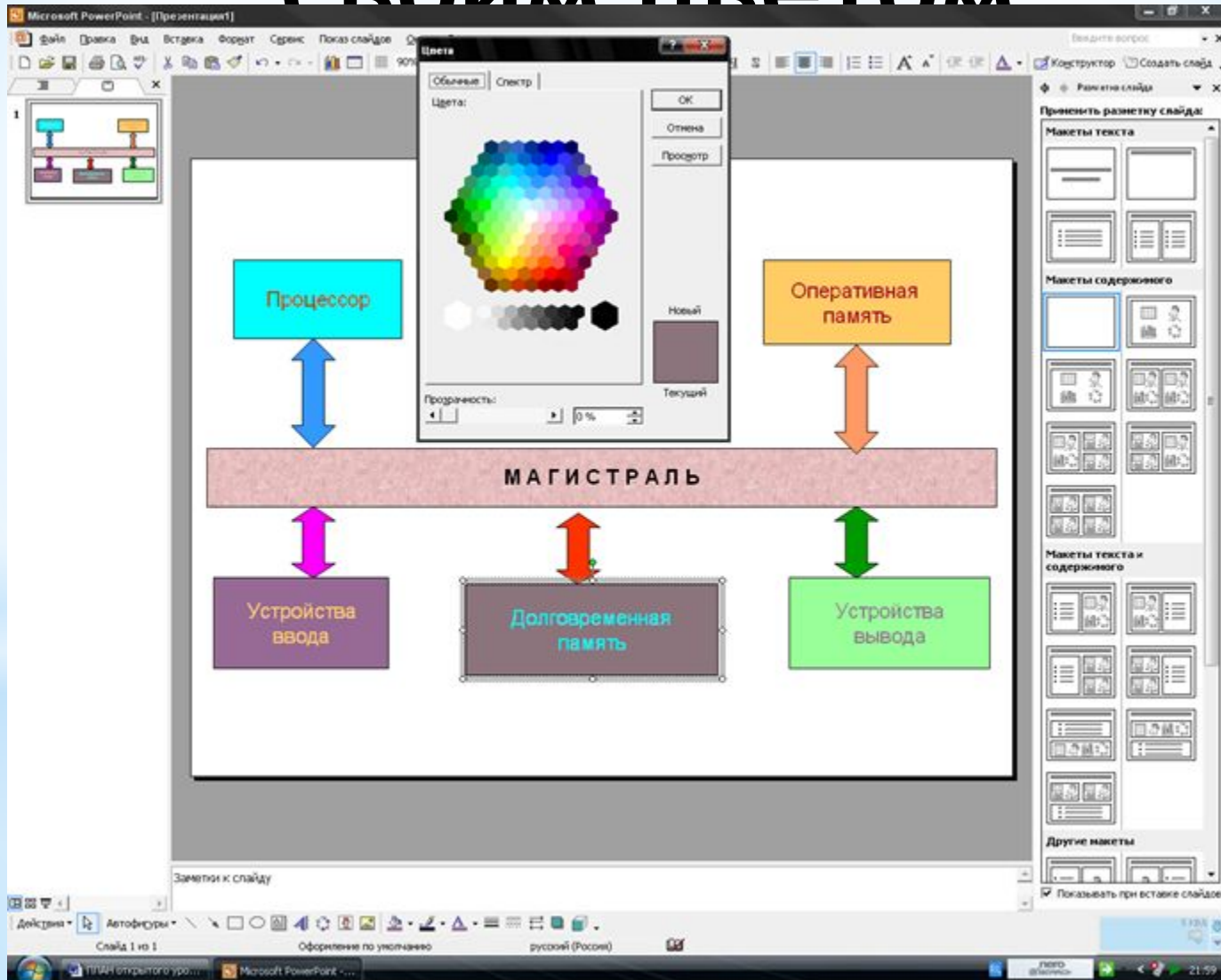

* Поставить управляющие кнопки

- Процессор (Processor) - Cyan box at the top left.
- Оперативная память (RAM) - Orange box at the top right.
- МАГИСТРАЛЬ (BUS) - Pink horizontal bar in the center.
- Устройства ввода (Input devices) - Purple box at the bottom left.
- Долговременная память (Long-term memory) - Grey box at the bottom center.
- Устройства вывода (Output devices) - Green box at the bottom right.

Double-headed arrows connect each component to the bus. A pink play button is in the bottom left, and a red play button is in the bottom right of the diagram area.

The 'Управляющие кнопки' (Control Buttons) menu is open, showing a grid of icons for navigation and presentation control. The menu items are:

- Показать слайды (F5)
- Настроить показ (F5)
- Настройка презентации...
- Панель вещания
- Управляющие кнопки (highlighted)
- Эффекты анимации...
- Настройка анимации...
- Смена слайдов...

The PowerPoint interface includes the menu bar (Файл, Правка, Вид, Вставка, Формат, Сервис), the ribbon, and the taskbar at the bottom.

* Начать показ слайдов

- Процессор (Processor) - cyan box at the top left.
- Оперативная память (RAM) - orange box at the top right.
- Устройства ввода (Input devices) - purple box at the bottom left.
- Долговременная память (Long-term memory) - brown box at the bottom center.
- Устройства вывода (Output devices) - green box at the bottom right.

Double-headed arrows connect each component to the central bus. Navigation arrows (back and forward) are visible at the bottom of the slide.

The "Показ слайдов" (Slide Show) menu is open, showing the following options:

- Начать показ (F5)
- Настройка презентации...
- Настройка времени
- Демонстрация...
- Прямое вращение
- Управление кнопкой
- Настройка действий...
- Эффекты анимации...
- Настройка анимации...
- Смена слайдов...
- Скрыть слайд
- Произвольный показ...

The taskbar at the bottom shows the system tray with the date and time: 11/13/15, 22:20.

* Настроить анимацию
