Haier TV Production Department | 2 shifts structure

Haier

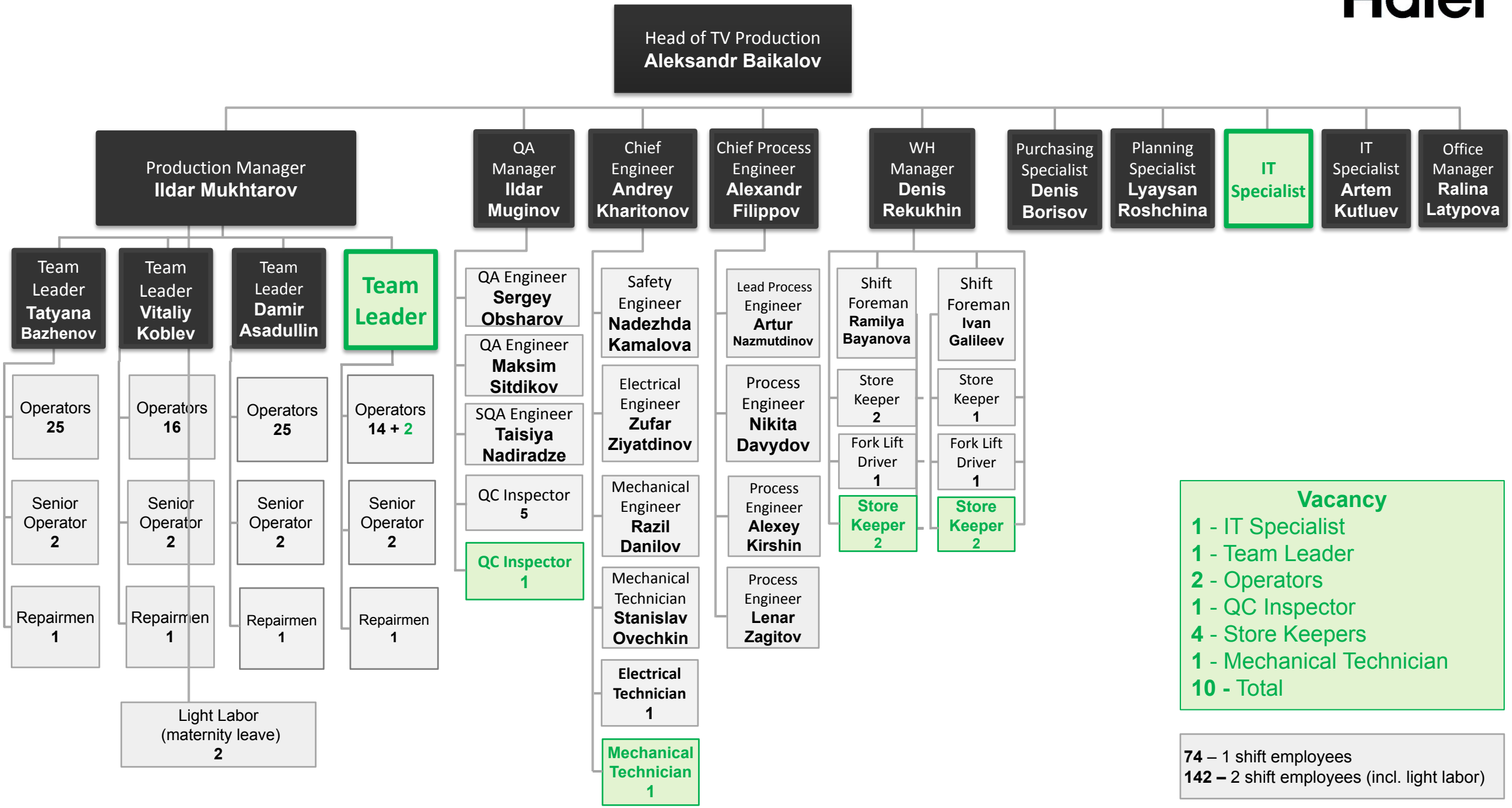

Vacancy

1 - IT Specialist
1 - Team Leader
2 - Operators
1 - QC Inspector
4 - Store Keepers
1 - Mechanical Technician
10 - Total

74 – 1 shift employees
142 – 2 shift employees (incl. light labor)