

LSV Level 2 Final Vocabulary



Discredit



"Try to ignore him. He's just attention seeking."

The boy cried “Wolf!” many times. Soon, the neighbors discredited his warnings.

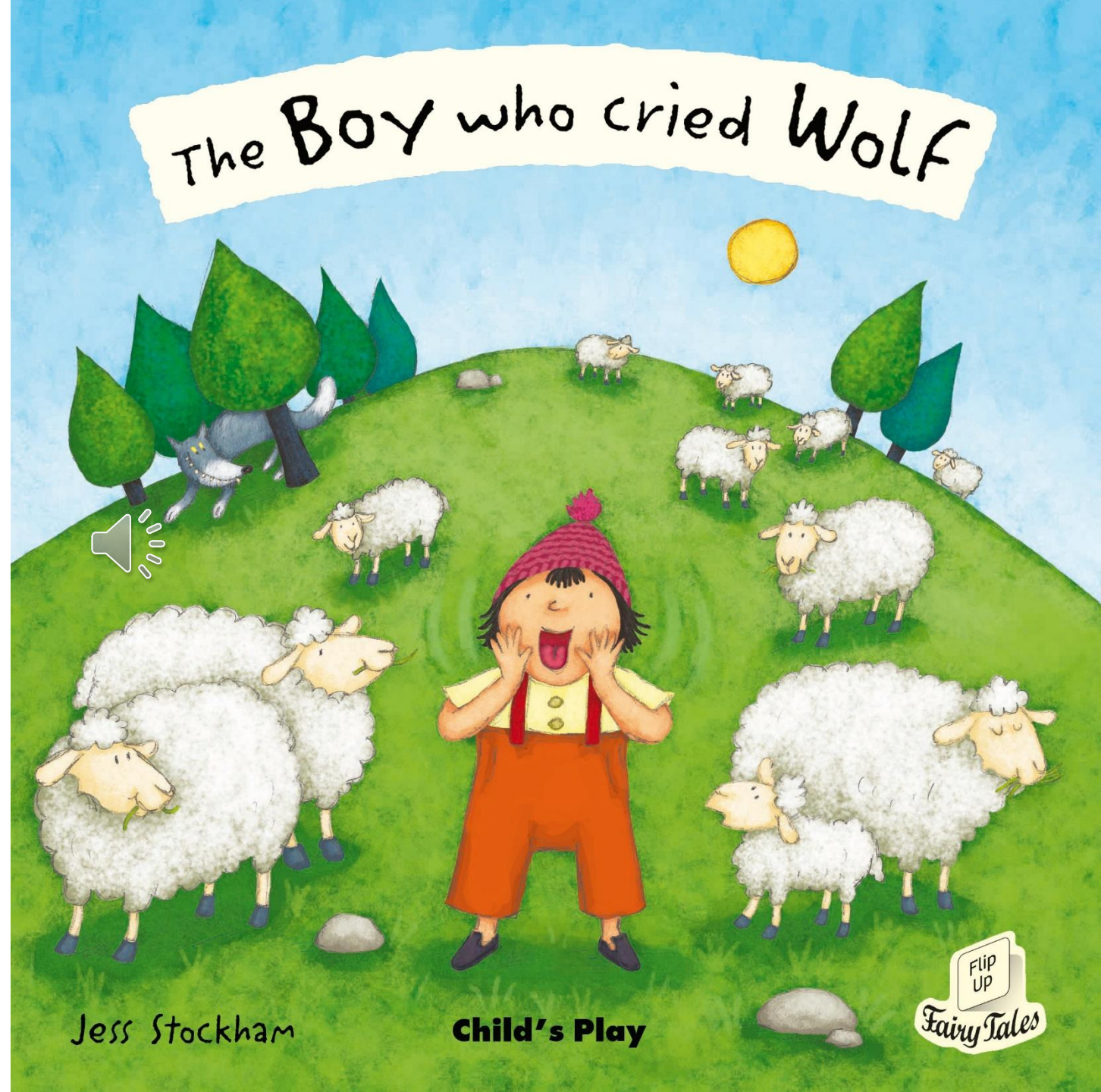

The lawyer is trying to discredit the witness!



Content (N)



Content (Adj)

This cat is
content with
his belly full.



Dress presentably for work.



Neat, conservative hairstyle

Use minimal eye shadow, blush and lipstick for a natural look

Little or conservative jewelry

Little to no cleavage

Dark colored suit

Conservative colored blouse

Wear natural/clear or muted tone nail polish

Fingernails shorter than 1/2 inch in length

Conservative watch



Which man is more presentable?



This image symbolizes “happiness”.



Mr. Yuck symbolizes “poison”!



What does this symbolize?



What does the
Statue of Liberty
symbolize?



Which motorcycle is inferior?



Which food is inferior?



Why is the car on the right inferior?



It's apparent that the car on the left is superior.



It's apparent who destroyed the pillow.



The danger here is apparent!



Apparently he wanted to get out of the bathroom!

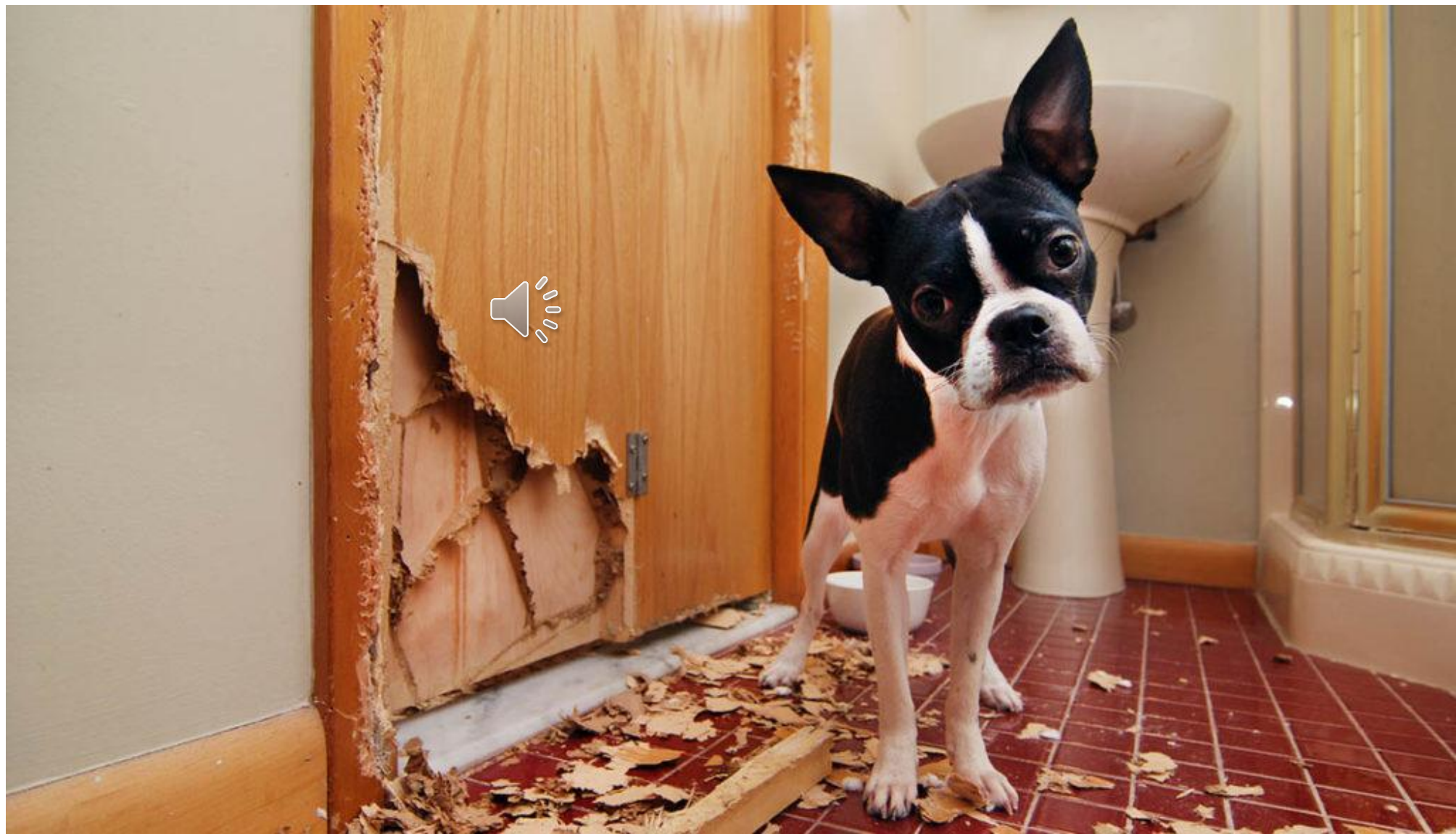

Never disregard danger signs!



Don't disregard advice from your father.



Don't assume that you can't do it, assume you can!



I assume the little boy wants to be a fireman.



Tolerance means accepting people's differences.



These animals are tolerant of each other.



This dog is very tolerant.



The concept of a flat earth was common 1,000 years ago!



The concept of electrical lighting was cutting-edge 110 years ago!

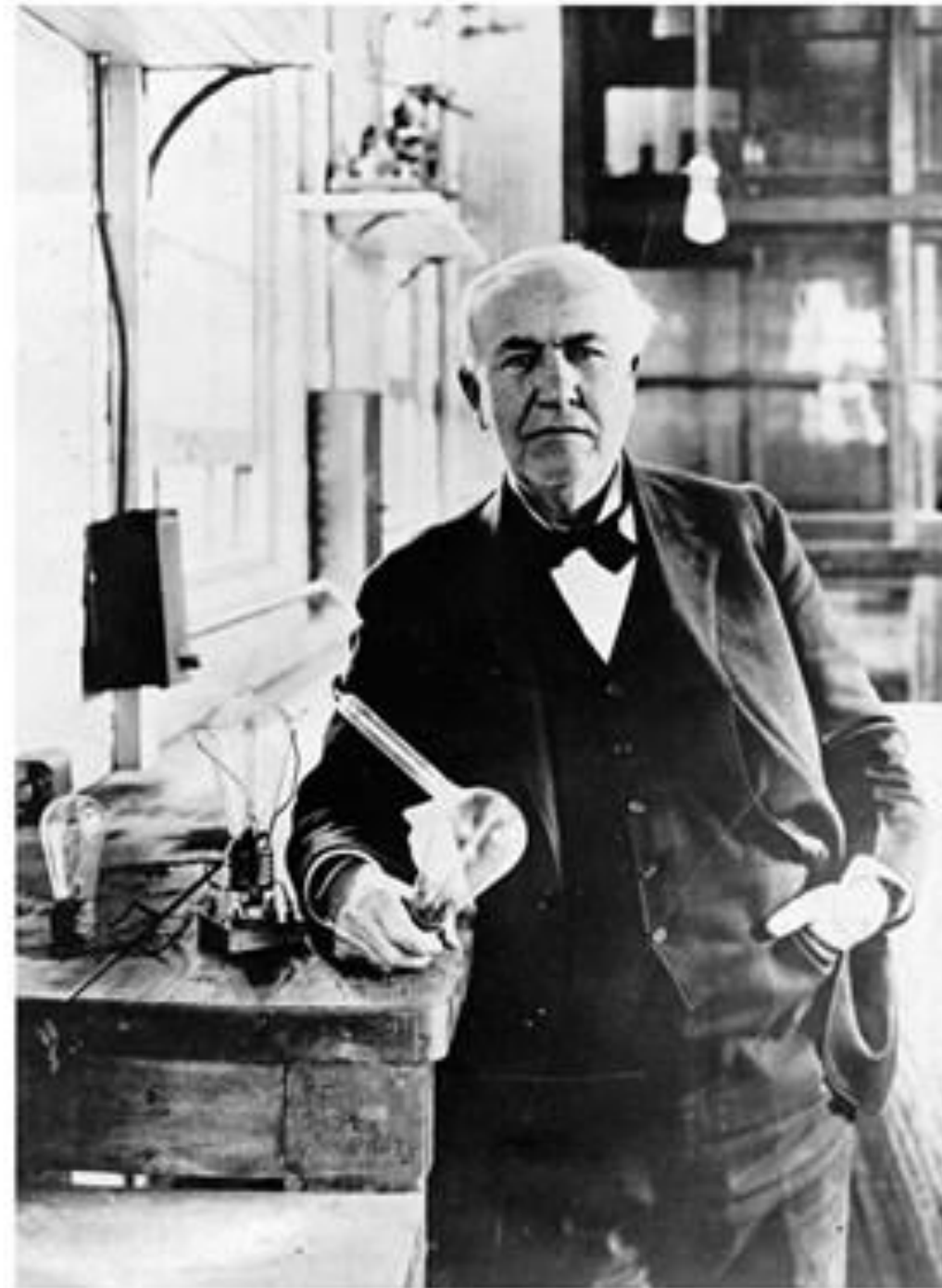

In 1850, the concept of flight was unthinkable.



A shark disrupted her lovely day at the beach!



Do accidents disrupt your morning commute?



The workers are trying to disregard the camel, but he is disrupting the office anyway.



- <https://www.youtube.com/watch?v=7LtjzQaFZ3k>

How many of us are eligible to be a U.S. President?

Requirements to Serve as U.S. President



Must be 35 or older



Must have been a resident of the U.S. for at least 14 years



Must have been born in the U.S. OR have at least one U.S. citizen parent

Perhaps you will be eligible to run for office someday.

- **What are the residency requirements for candidates?** President of the United States: a natural born citizen and resident of the U.S. for the last 14 years.
- United States Senator: a citizen of the U.S. for at least 9 years and resident of the state when elected.
- United States Representative in Congress: a citizen of the U.S. for at least 7 years and resident of the state when elected.

Is this dog eligible to get a driver's license?



We elect congressmen and senators to represent us in Washington D.C.



Fuel represents 23% of the cost of car ownership.

48% Depreciation

23% Fuel

11% Interest 

10% Insurance

4% Taxes

4% Maintenance
& Repair

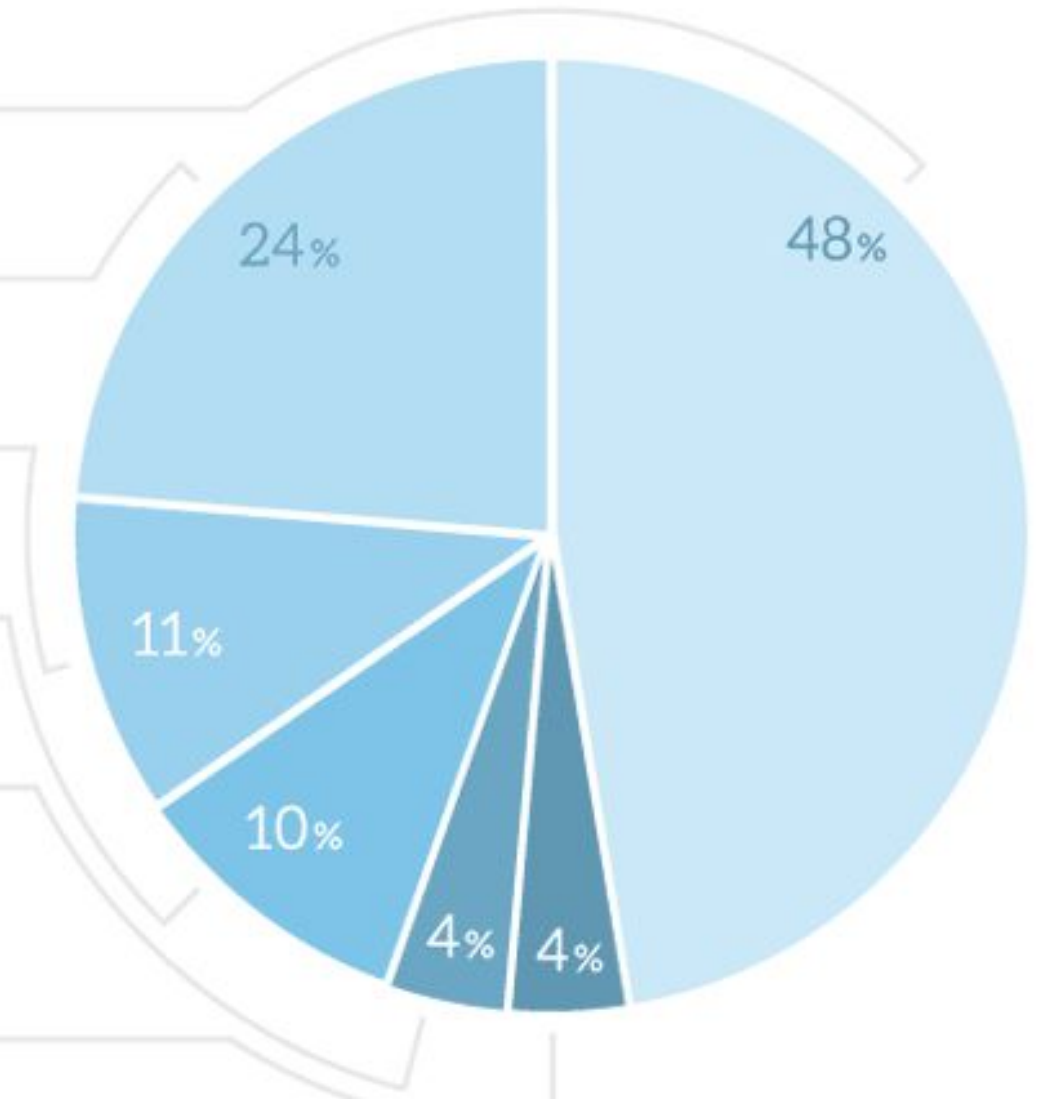

Rattlesnakes represent a true danger!



The pope represents Catholics throughout the world.



Biology is the study of life.

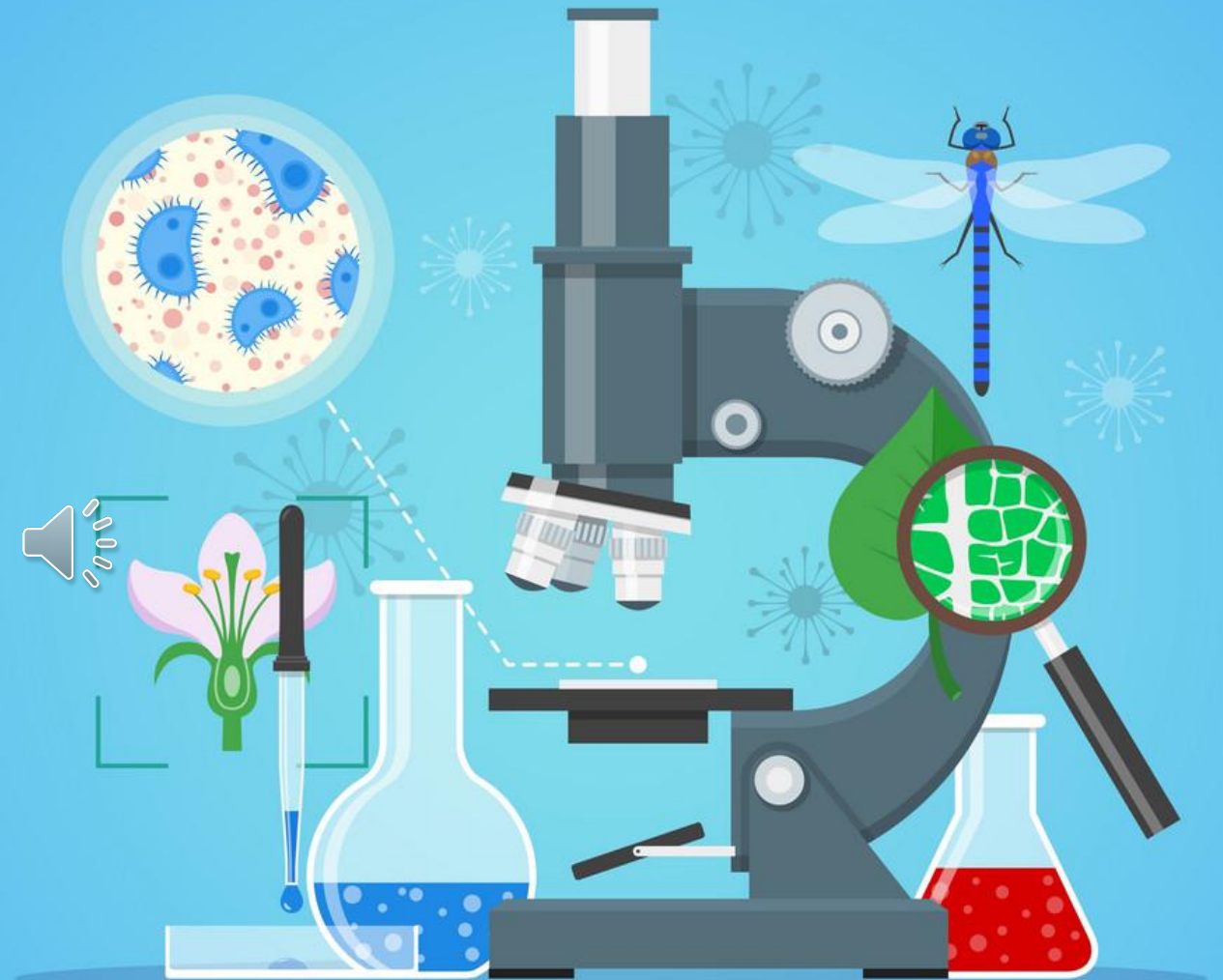

BIOLOGY

Bioengineering is changing the structure of living things.

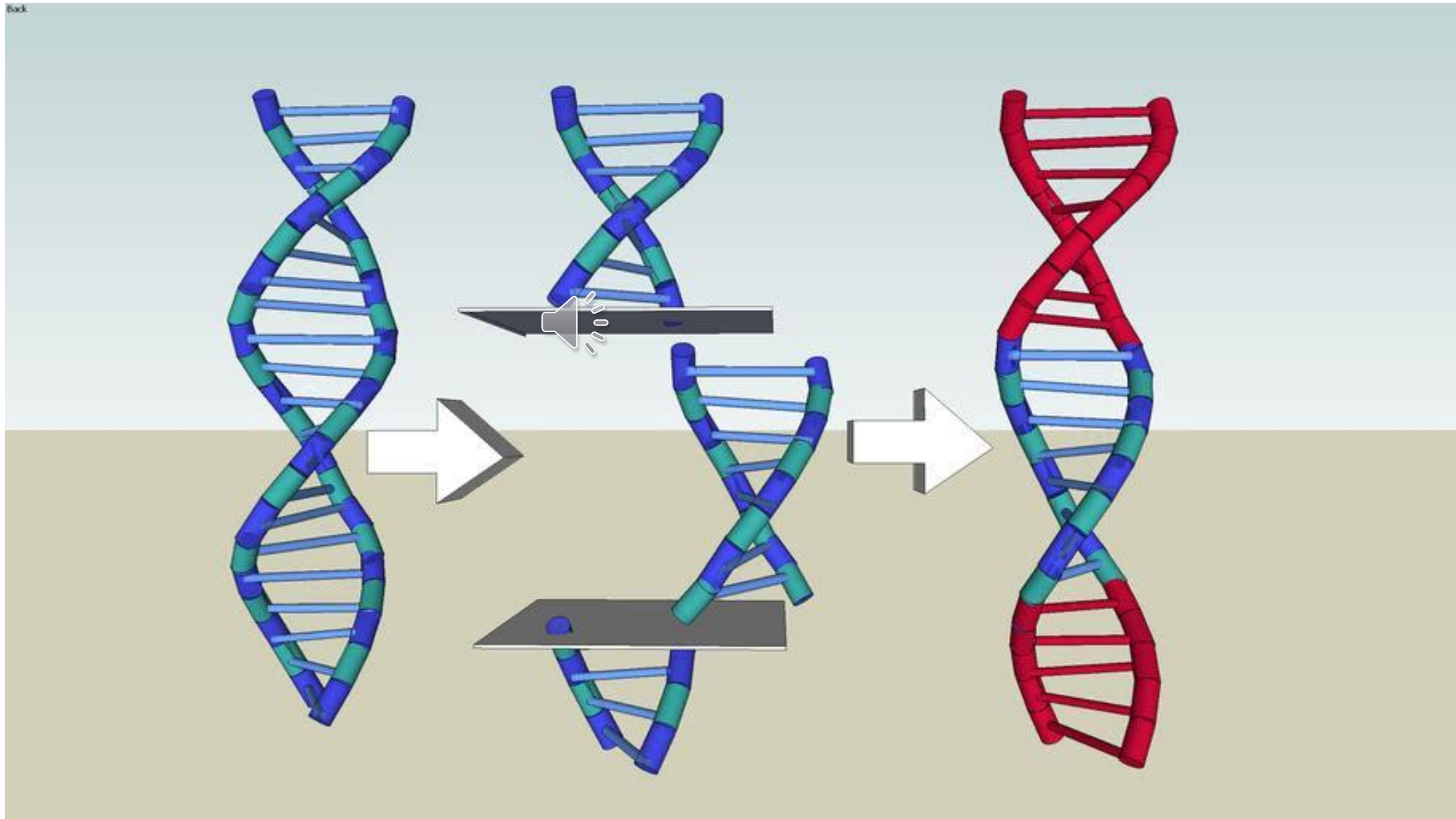

Is he a product of
bioengineering?



Is this a circle?
No! It's a semi-circle

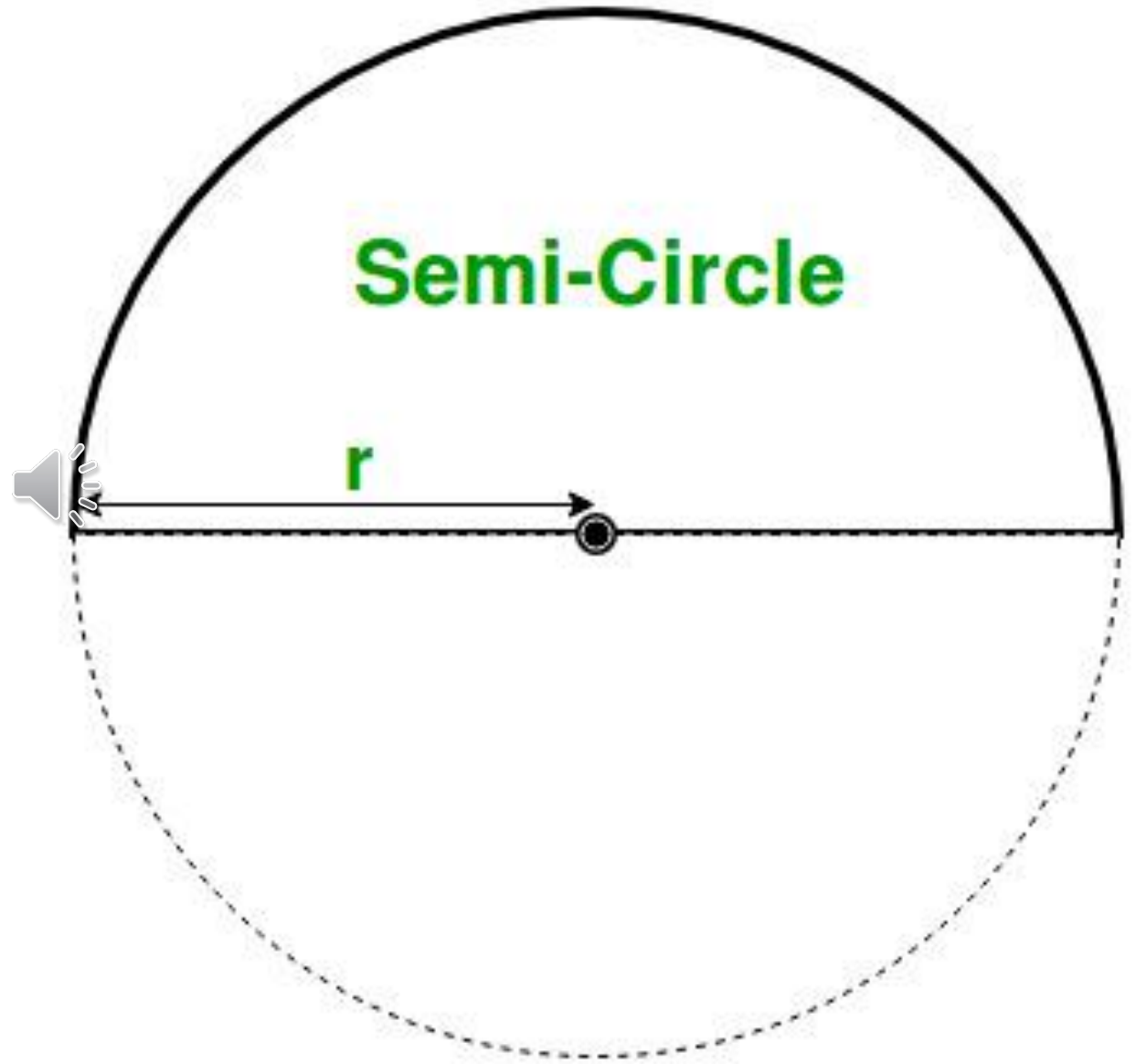

Is the room in complete darkness?
No! It's in semidarkness!



Are they skilled or semi-skilled?



Is this a private hospital room? No! It's a semiprivate hospital room.



How flexible are you? Can you do this?



You can't bend a pencil, because it's not flexible.



This musician is very flexible!
He plays many instruments!



Would you like to work with a flextime schedule?

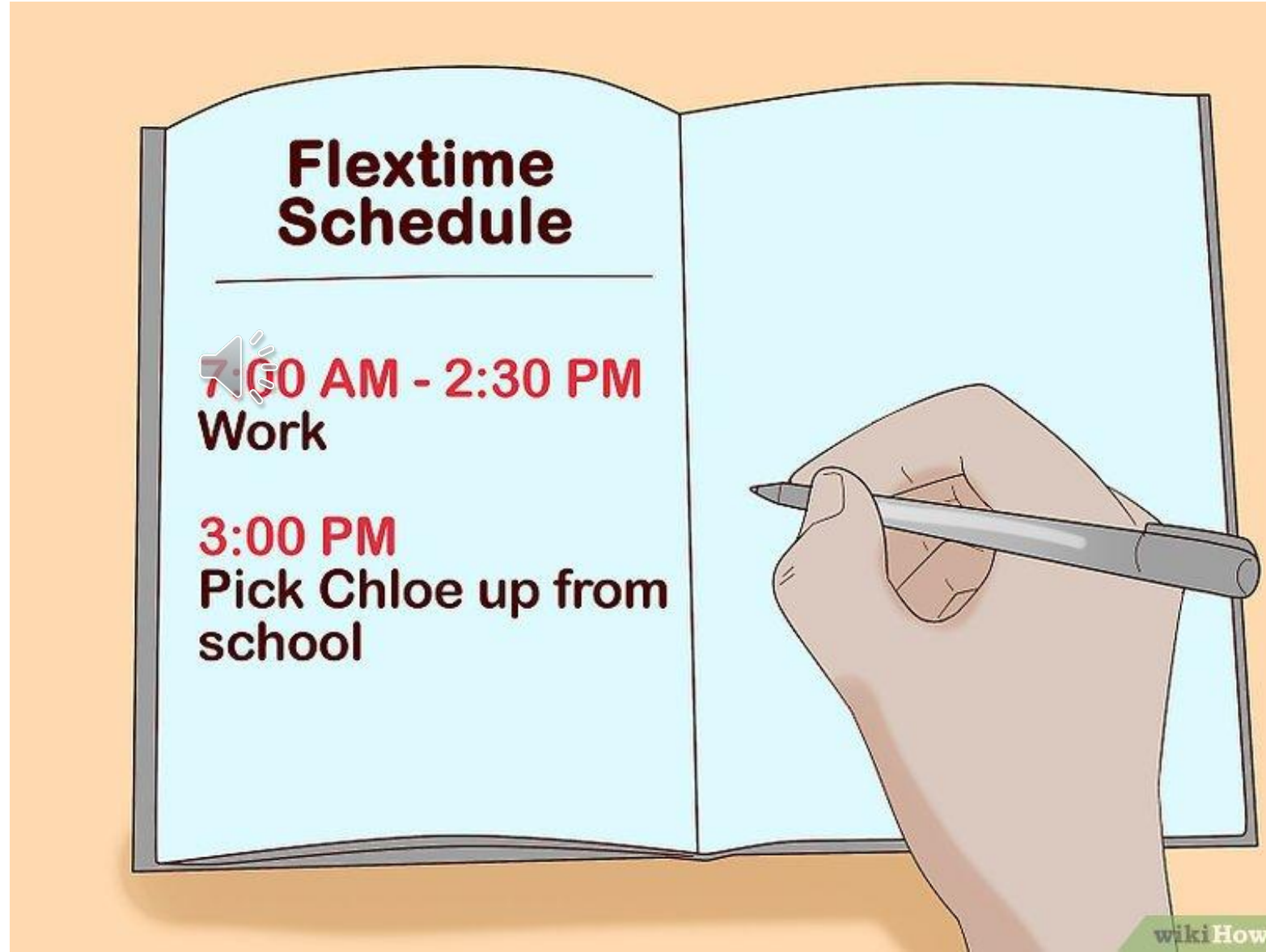

The lake is filled with colorful reflections.



Is she reflecting on her job? ... her marriage?
... her successes? ... her failures?

