ІС
ХС

RUSSIA OPEN
НАЦИОНАЛЬНЫЙ ТУРИЗМ

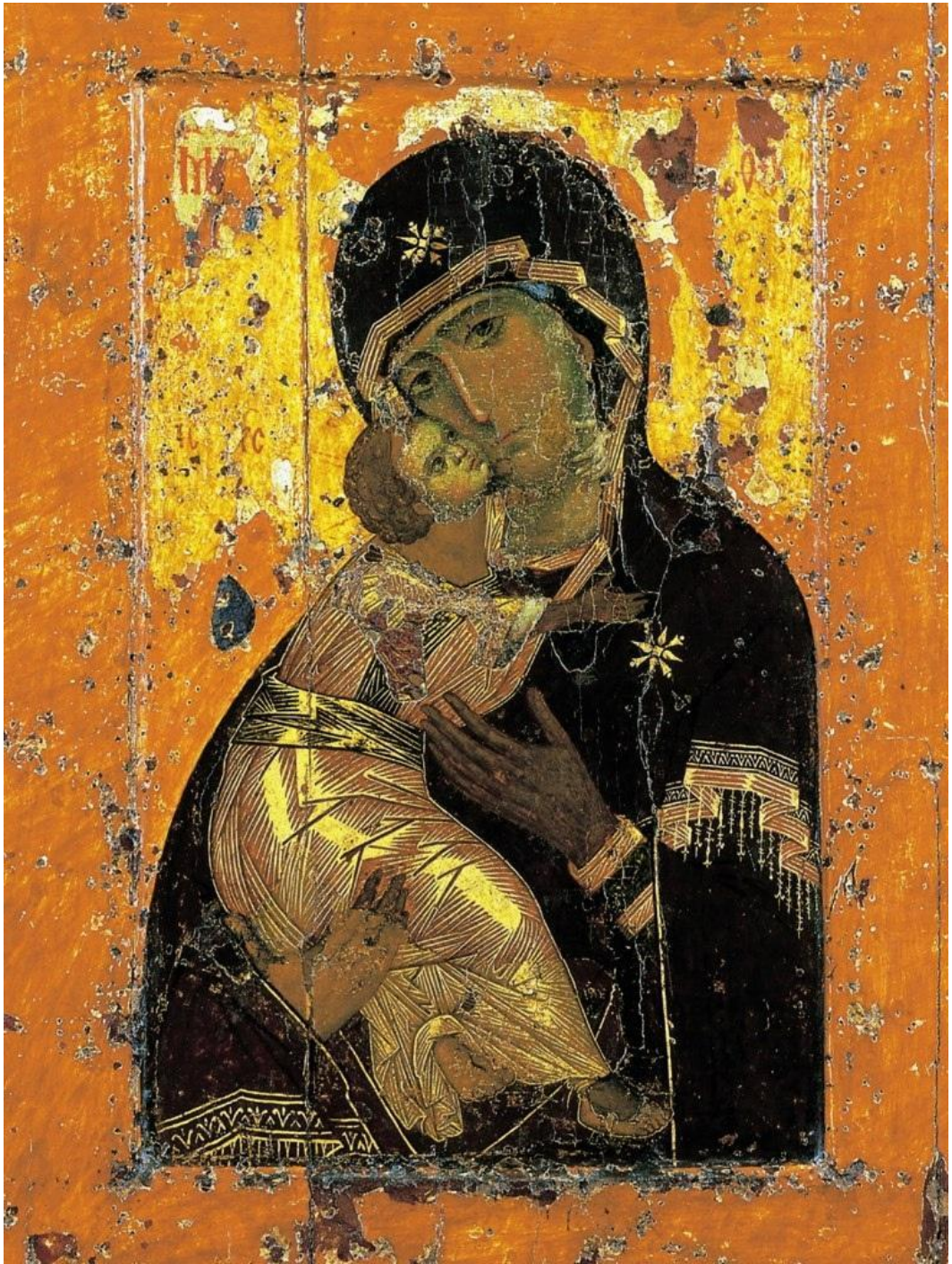

IkanaPhotos

DiscOveric

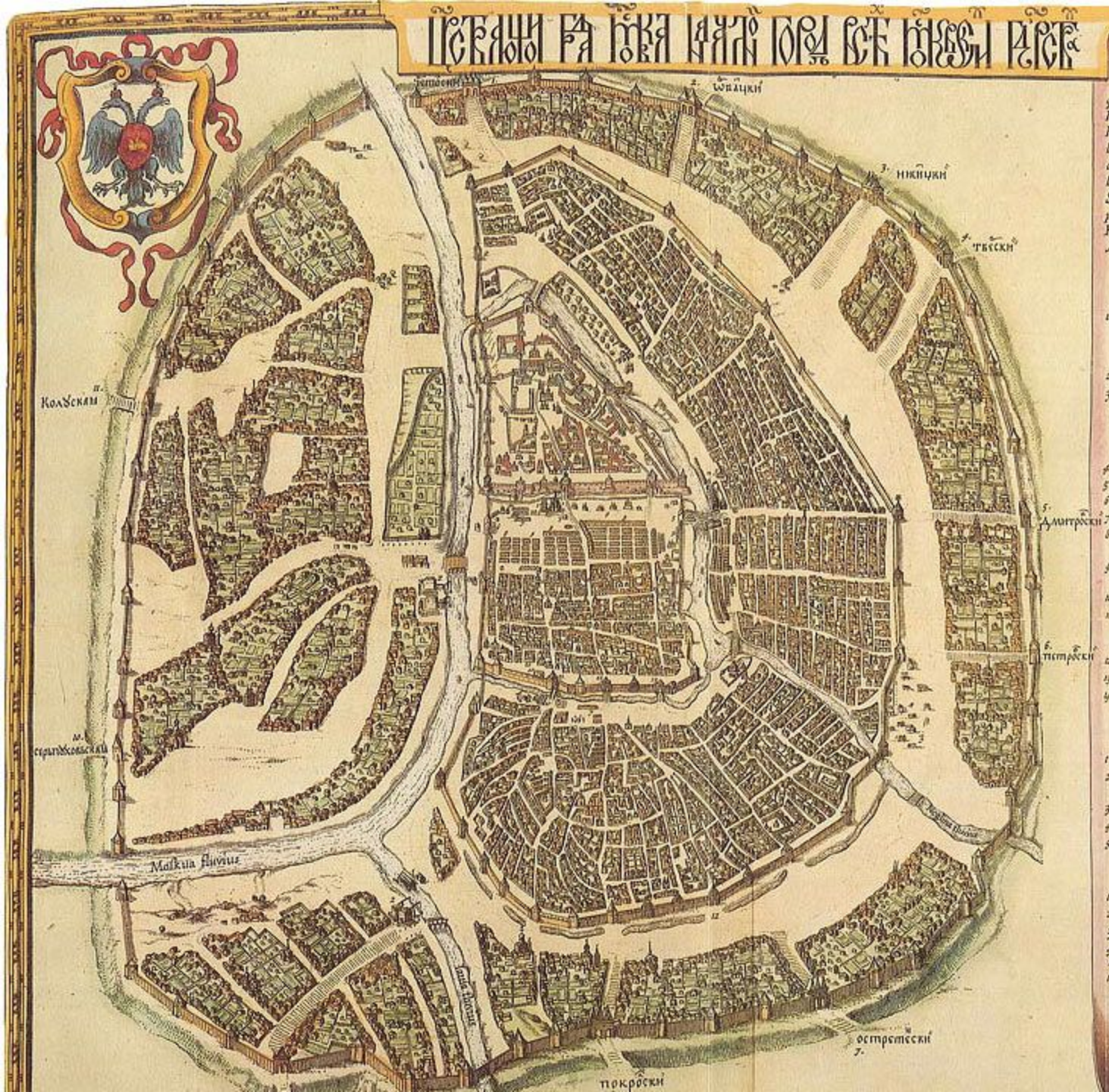

Benevole Lector, in hac tabulâ VRBIS MOSKVÆ quadripartitam sectionem, aut murorum quatuor munitiones videes; quarum intima KITAYGOROD dicitur, ipsaque est VRBS. Huic proximè adiacet Castellum, aut Regia, muris sectum, appellatorque KREMLENAGRAD, que duo muro cinguntur Lapideo, [illegible] lâ materiâ adiectâ. Civitas, que ab Oriente, Septentrione, et Occidente hos cingit TZARGOROD dicitur, Cæsarea civitas: muro ex alto lapide cingitur, sed materiâ terreâ aggestâ. Extra circumcingens hos SKOROD VM nominatur, murum habet ligneum, sine ullâ terrâ; pars huius Meridionalis, ultra flumen Moskua sita, etiam STRELZKA SLABODA dicitur, quod domes istas milites inhabitent, et custodia Magni Domini Cæsaris, et Magni Ducis, aliique alumni Martis.

In KITAYGRAD, id est, in intimâ Urbe, numeris suis hac notata loca designantur.

1. Troyts; Templum S. Triaitatis, etiam Hierusalem dicitur, ad quod Palmarum, forte Patriarcha asino insidens, à Cæsare introducitur.
2. Turris cymbalaria templi prædicti.
3. Nolebuemcest; Conclave, seu cœnaculum è latere extructum, in quo Patriarcha diebus supplicationum [illegible] canit cantus, etiam seri vir publicis promulgationibus.
4. Plozcet, planitiei supplicij dicata.
5. Porta Neglinæ, quæ et Porta Iconii nuncupatur.
6. Porta ad fluvium Moskua.
7. Officina ocreas vendentium.
8. Tamozcne. Telonium quo omnes merces quæ importantur vectigal pendunt.
9. Mercatorum taberne, ubi omnes merces vendantur.
10. Taberne pictorum.
11. Hospitium, quo Russi ex circumiacentibus urbibus hospitio excipiuntur, ut merces suas vendant.
12. Officina monetaria.
13. Aula Anglorum Moskuæ negotiantium.
14. Novocenis. Templum Accuminis Christi cuius turris tegumentum deauratum est.
15. Aula Mikini Romanovitz, qui Anno [illegible] Cæsaris Michaelis Fedrovitz.
16. Aula Boiarorum.
17. Aula Legatorum.
18. Aula Metropolis Novogrodensis.
19. Aula Stephani Vasilievitz Godunoff.
20. Turmen, Carceres suos.
21. Varvarsche vorod, Porta est.
22. Porta Chiscchi.
23. Porta Nicolai.
24. Typographia.
25. Aula Ioannis de Vitd, qui Moscovitarum [illegible]
26. Aula Michaelis Mikitovitz Romanoffski.
27. Aula Kneez Petri Bonoffskie.
28. Aula Kneez Andreæ Tiletevski.
29. Aula Petri Mikitovitz Selemetoffski.
30. Aula Kneez Boris Tzerkaski.
31. Armamentarium, quo tormenta bellica adservantur.
32. Aula tribunalis, ubi quæstiones Civilis decernuntur et de levioribus criminibus et forte fortuitâ vi alias negotiâ tractantur.
33. S. Nicolai; Monasterium, quæ res ad hospitiones, formâ iuramenti fiunt, et debita omnia solvuntur.

In TZARGRAD, notata sunt hæc.

1. Cæsaris aquile.
2. Porta ad aquas ducens, ut inservi at stabulis.
3. Hortus herbifer Pharmacopei Cæsarei.
4. Novus civium Curiæ.
5. Novocenium.
6. Domus qui tormenta bellica efficiuntur.
7. Forum aquarum.
8. Aula Mercatorum Polonorum, cui contiguus Mercatorum Armeniacorum Aula.
9. Novocenium, ubi sal et Pisces vendantur.
10. Brasuil turmen, Carcer delinquentum.

Nomina portarum in exterioribus Urbibus.

1. Tzertoffskie.	5. Dmitroffskie.	9. Iouskie.
2. Orbaeskie.	6. Petroffskie.	10. Xerepopoffskie.
3. Nikitskie.	7. Oustretiuskie.	11. Kolusskie.
4. Tverskie.	8. Pokroffskie.	12. Froloffskie.

Duodecima porta est in muro lapideo decima et undecima sunt tantum in ligneo muro; tertia in ligneo muro Bolbouscke vorod dicitur, cui proximè adiacent sepulcra Germanorum.

SKORODVM hæ notas habet.

1. Magni Ducis hortus.
2. Aquæ calidæ seu Thermæ.
3. Forum lignarium.

ΜΡ ΘΥ

BILI FUNDAMINE TEMPLUM

ENTRY TO THE TRAITORS GATE

محمد
الله

MAXIMIANVS

www.photosuzdal.ru

alexey@slizkov.ru
MOSDAY.ru
www.salex.ru

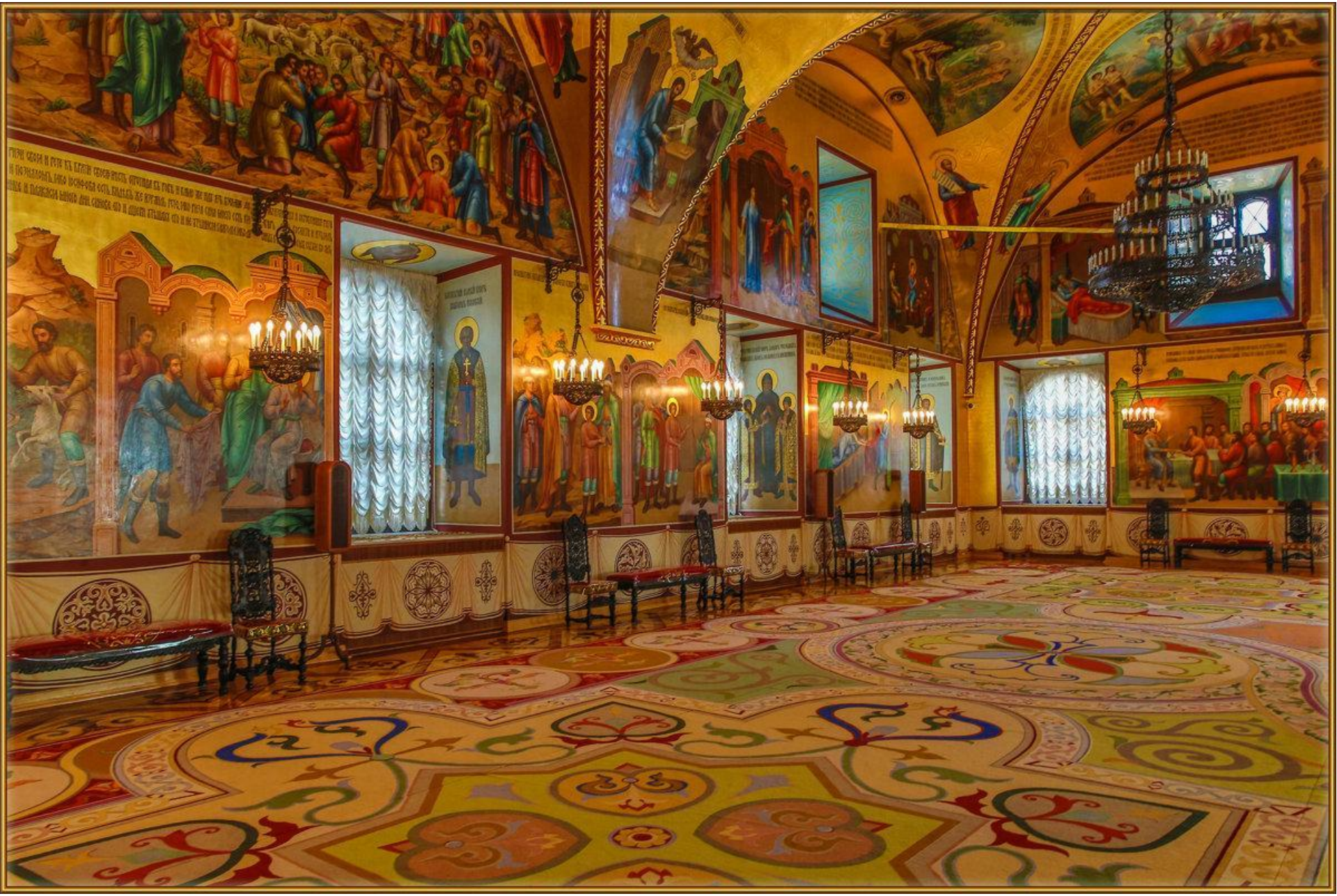

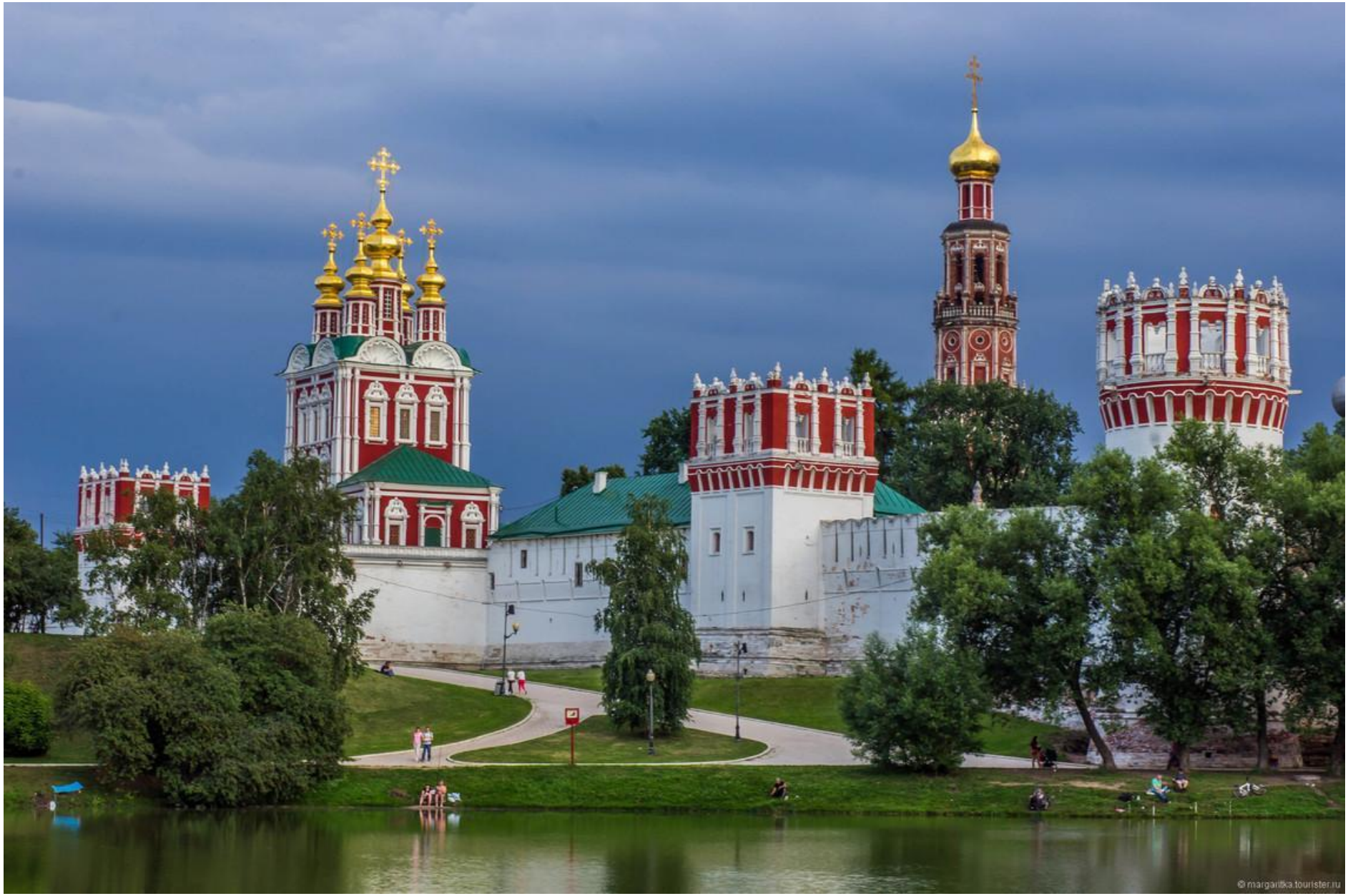
© margarita.tourister.ru

ІС
ХС

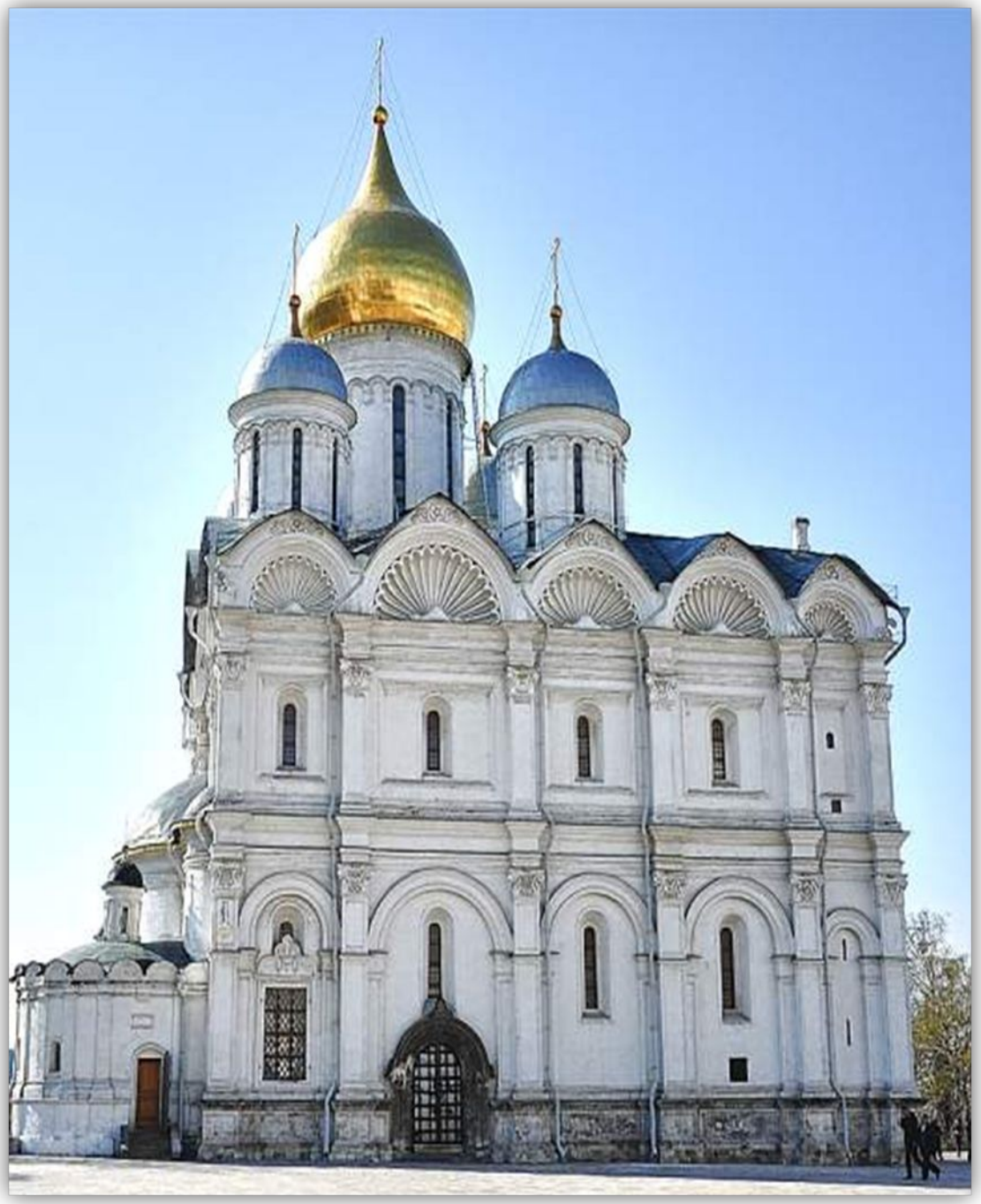

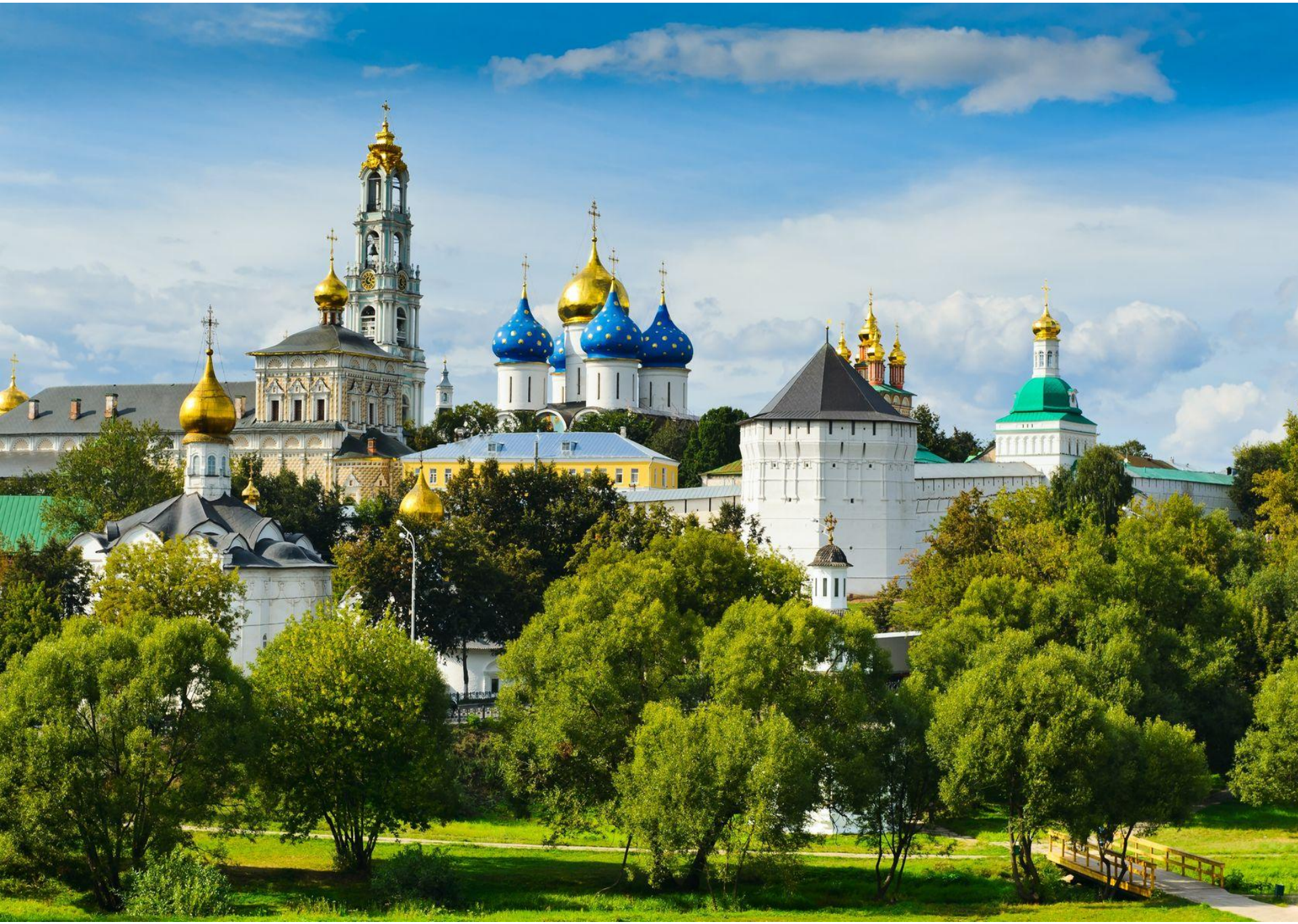

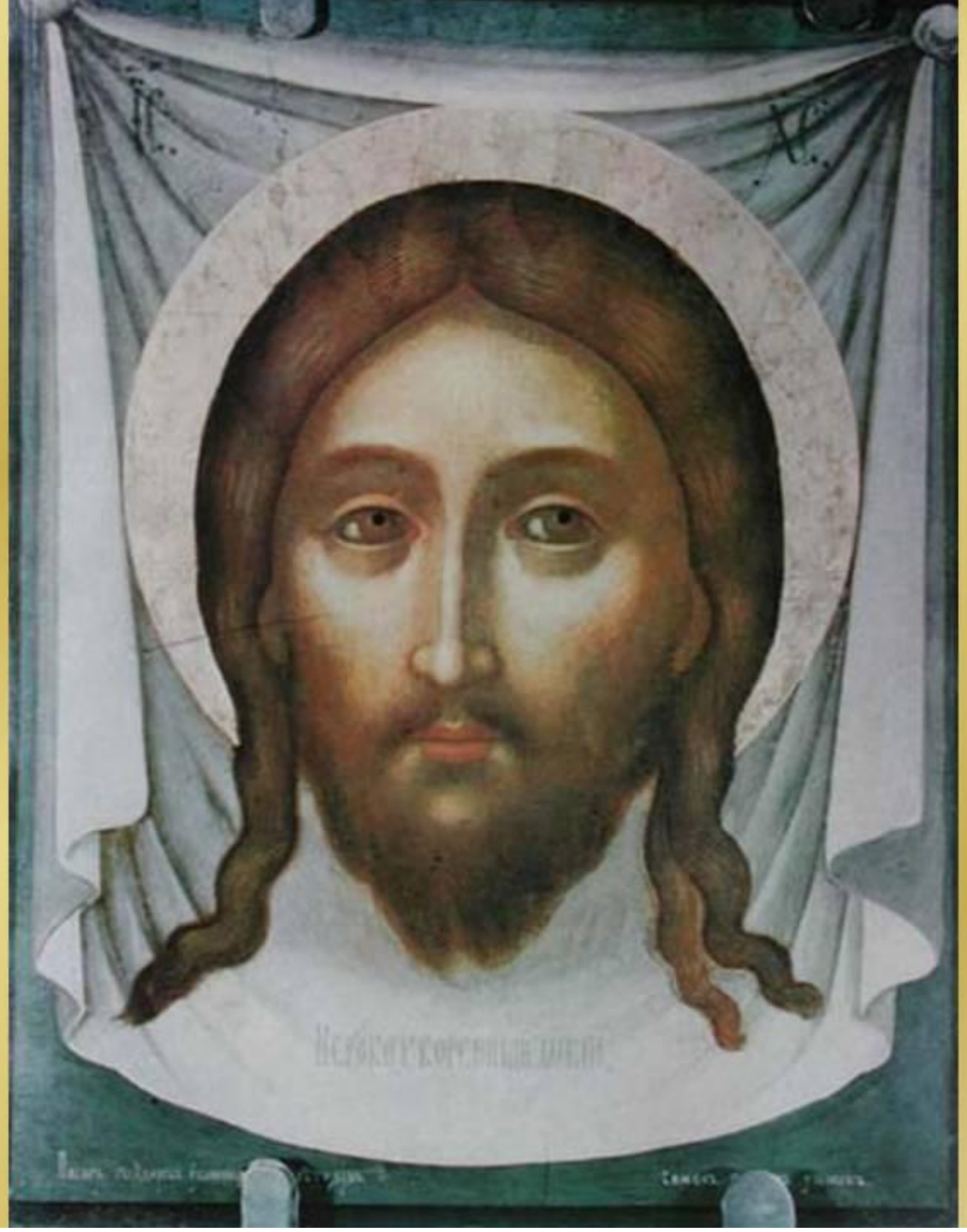

Ушаков Симон Федорович
1657 г.

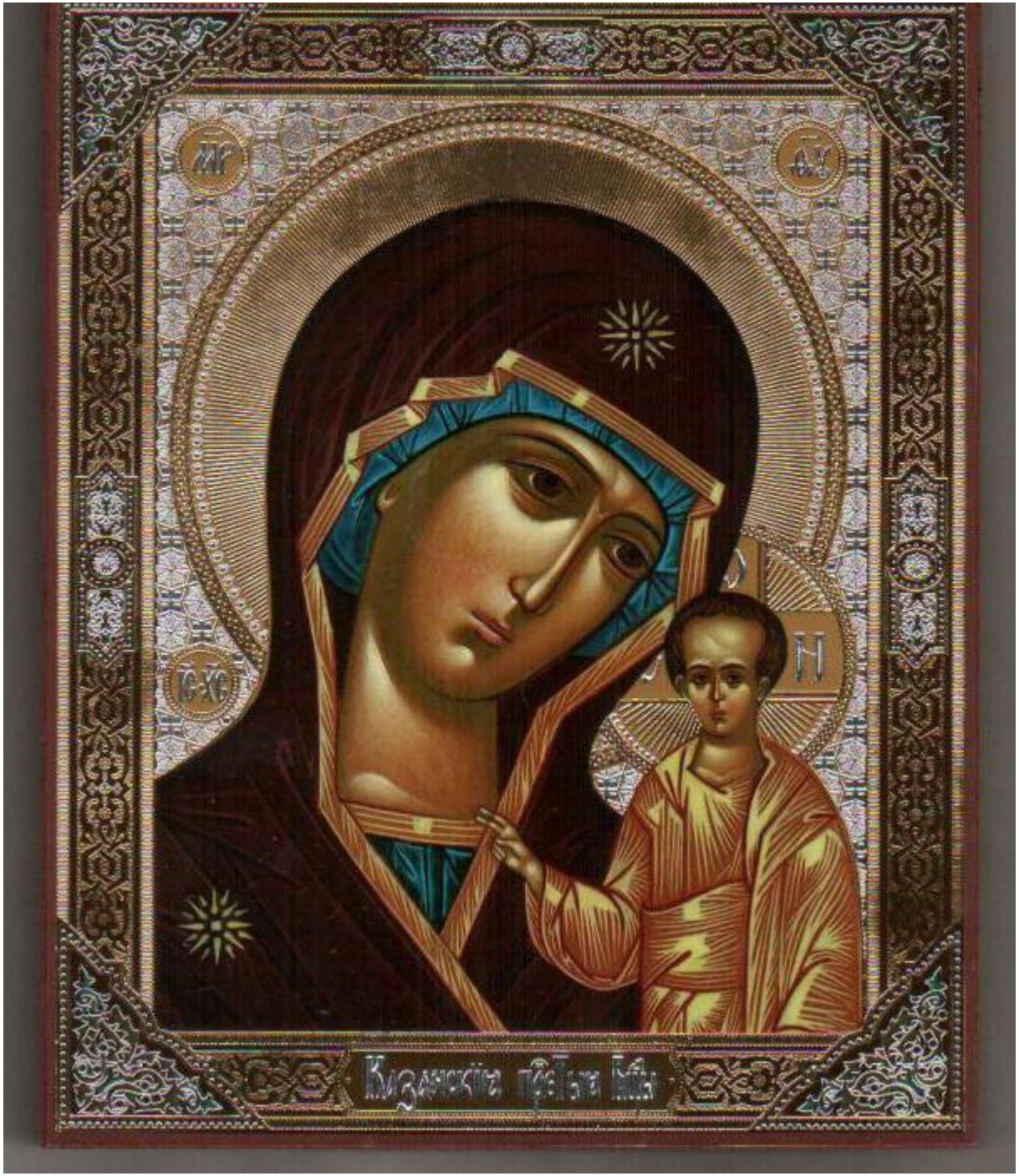
МР
ΘΥ
IC XC
Кіевская Божія Мѣ

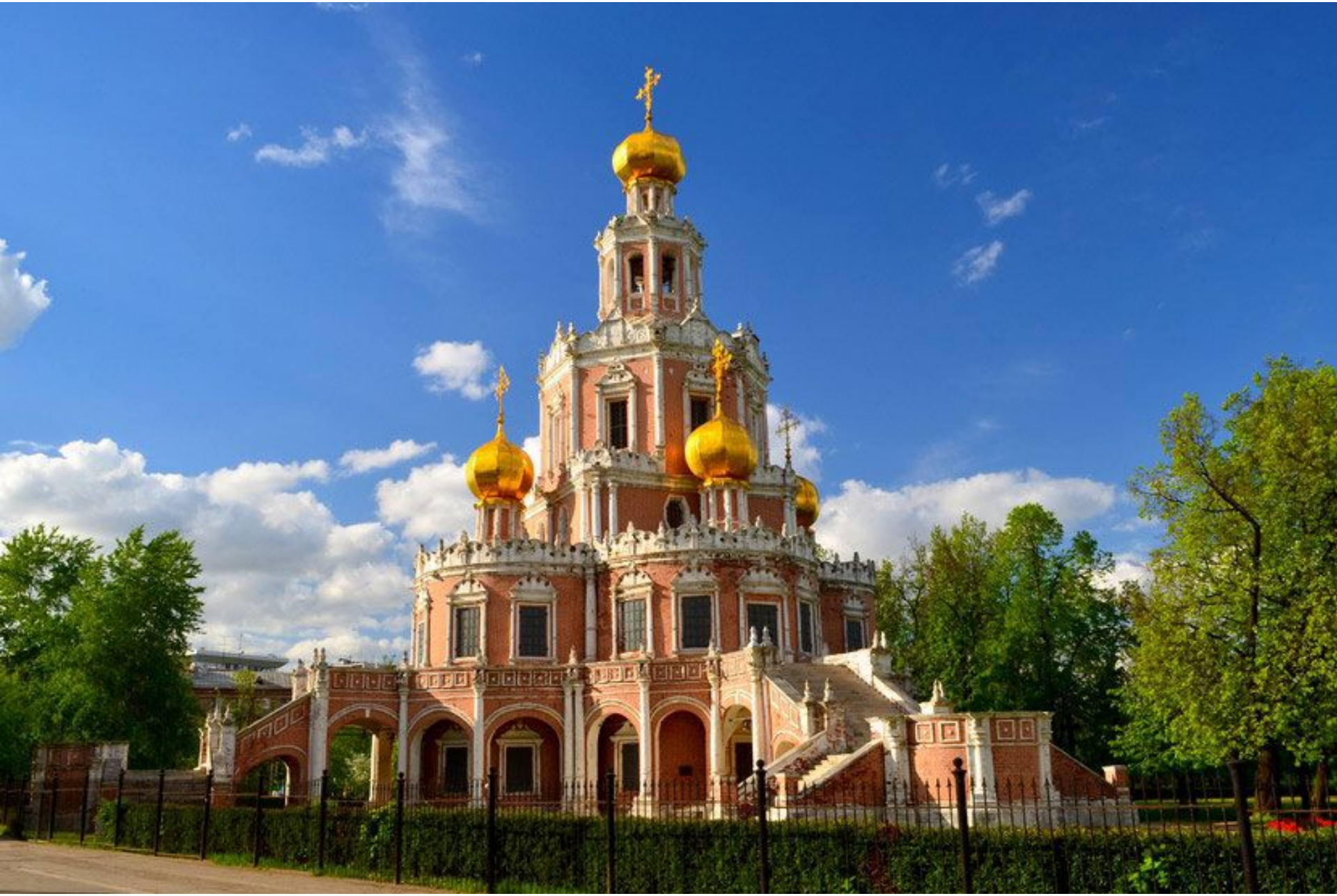

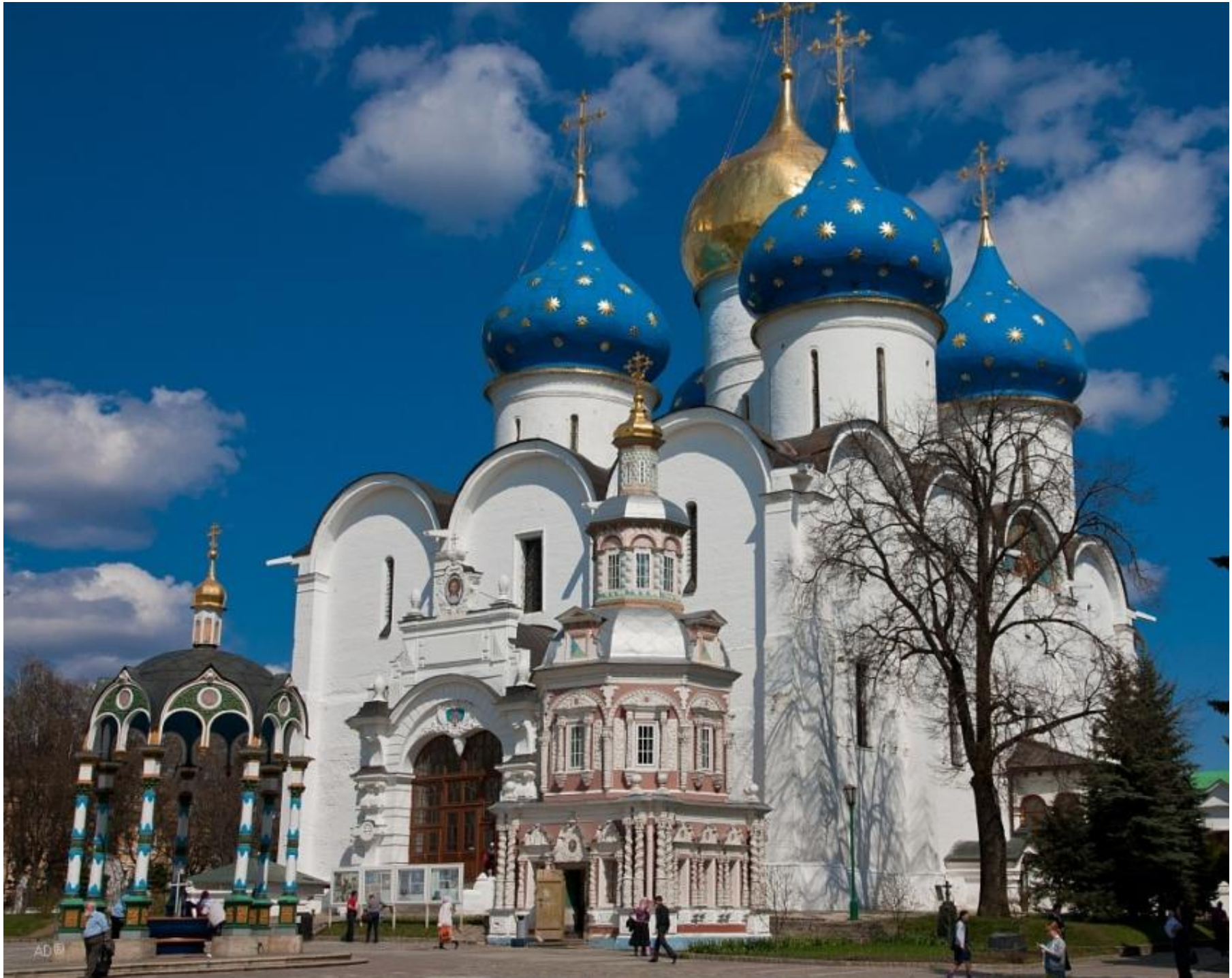

@ Alexander Marochkin | www.zamorochkin.ru

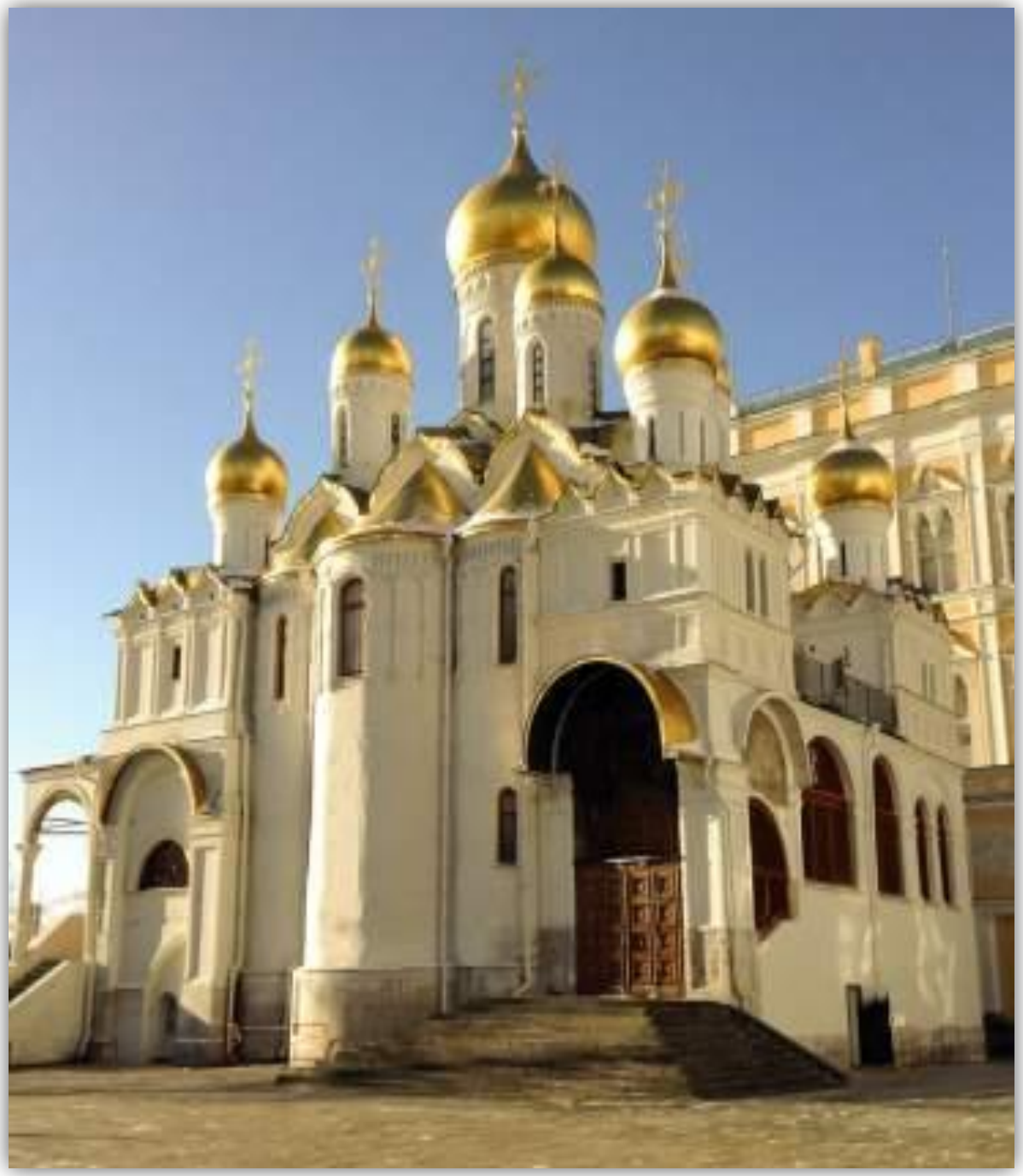

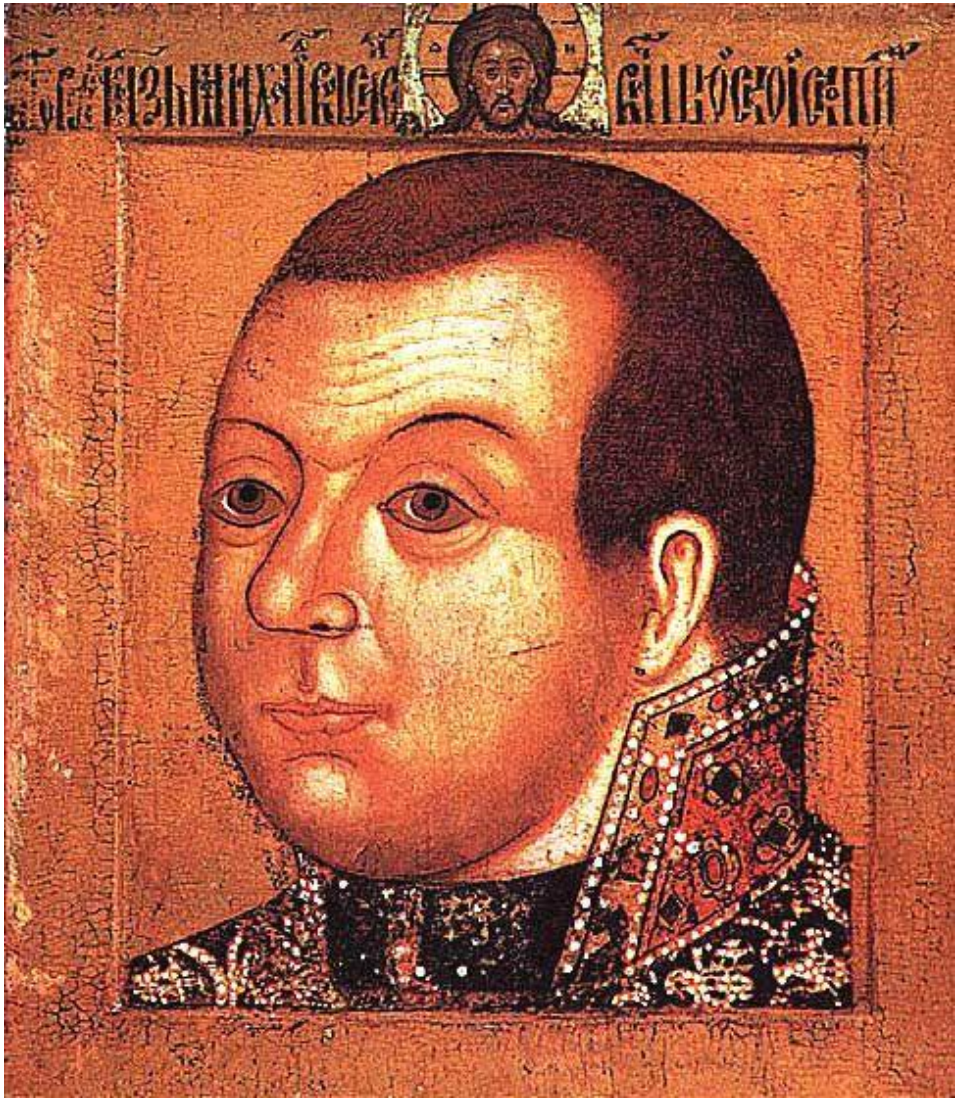

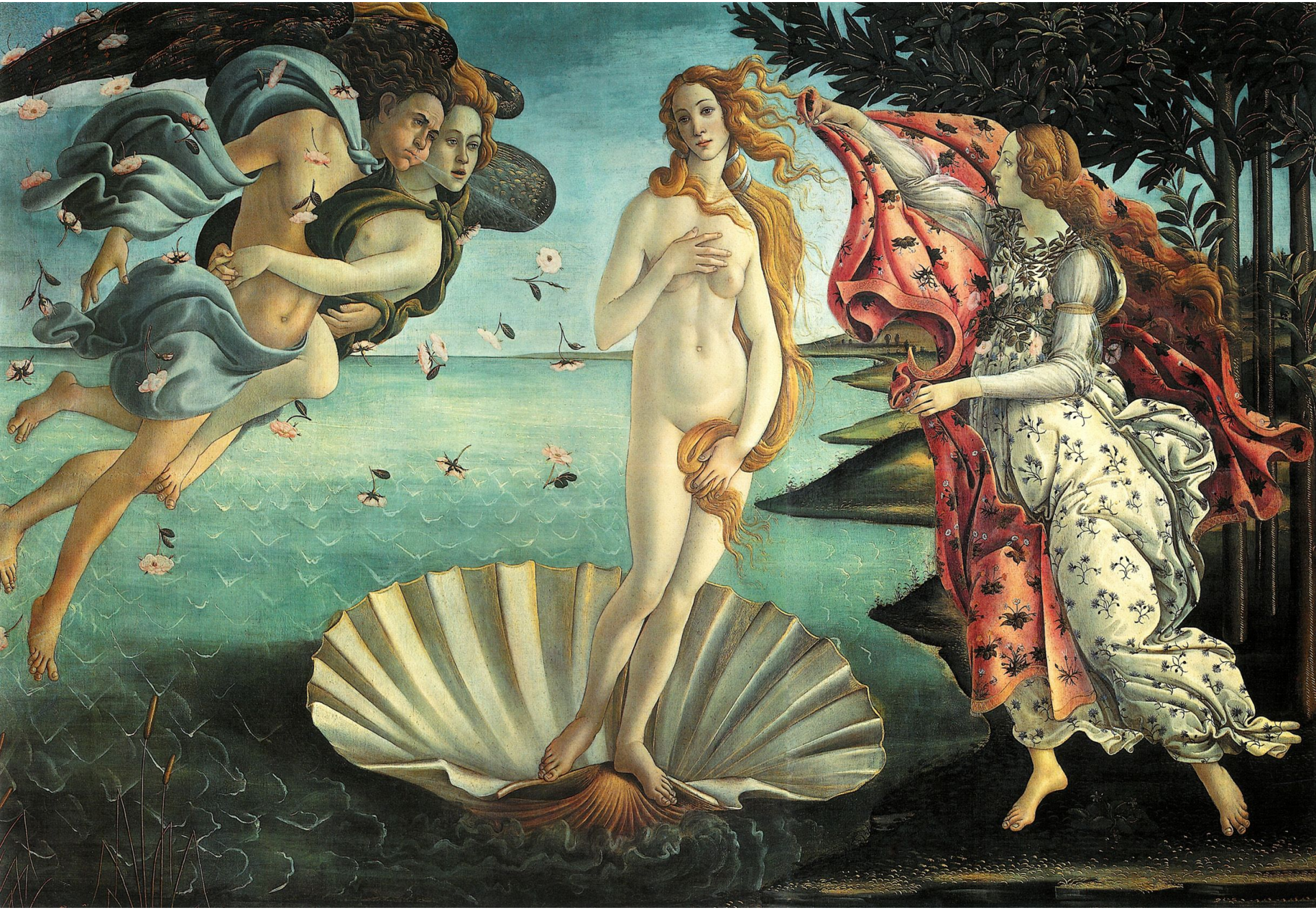

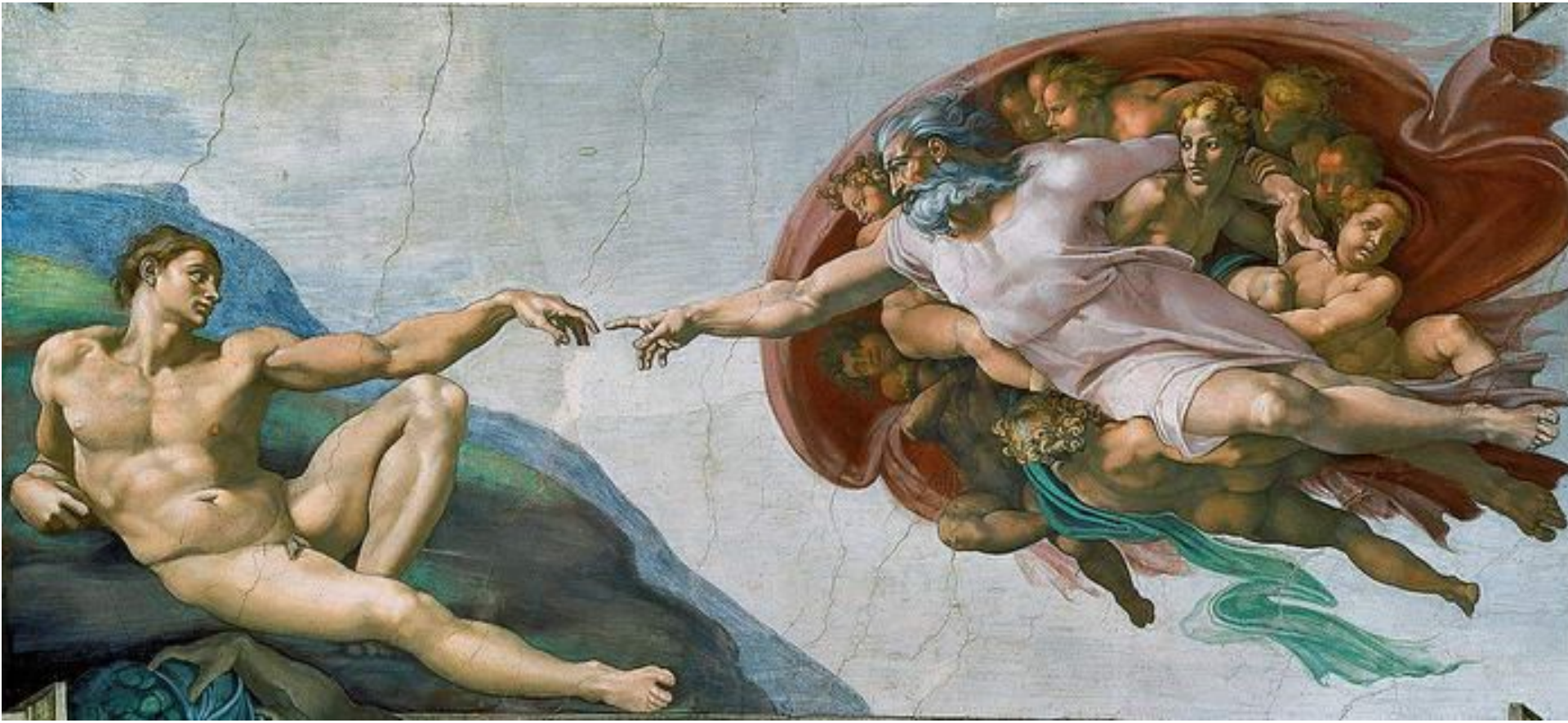
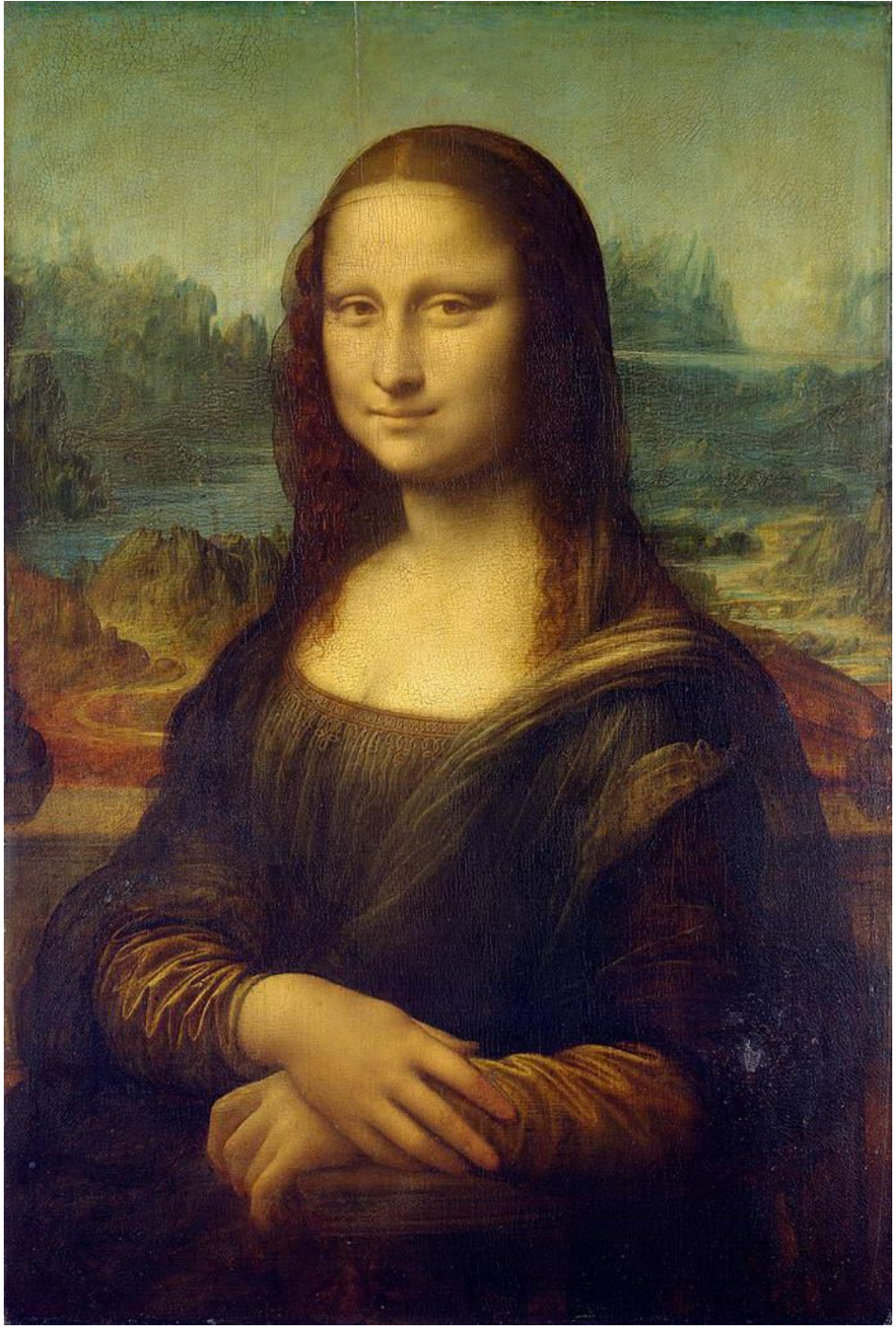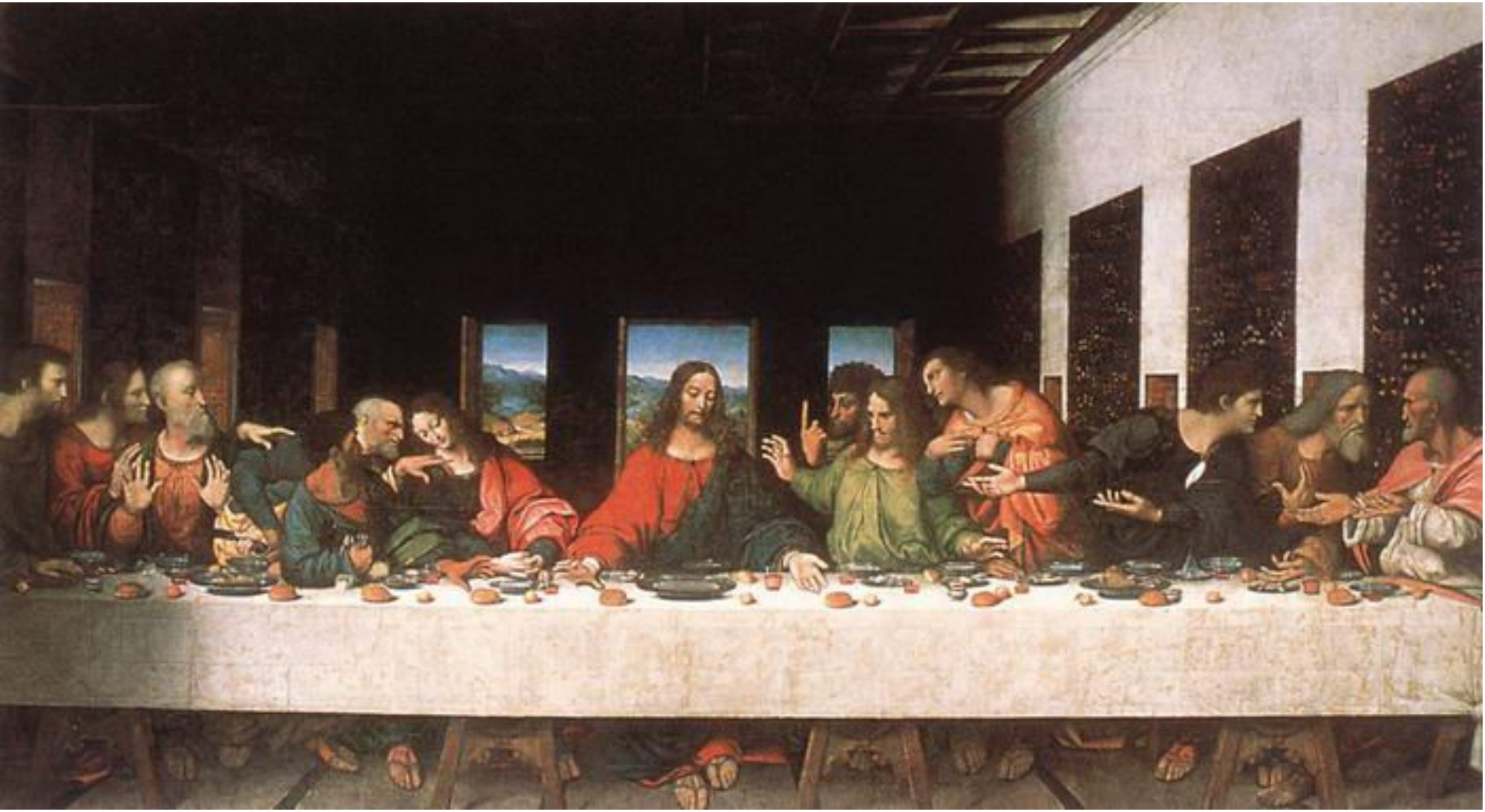
LA BELLE FERONIERE