

Итоговая пищеварительная система

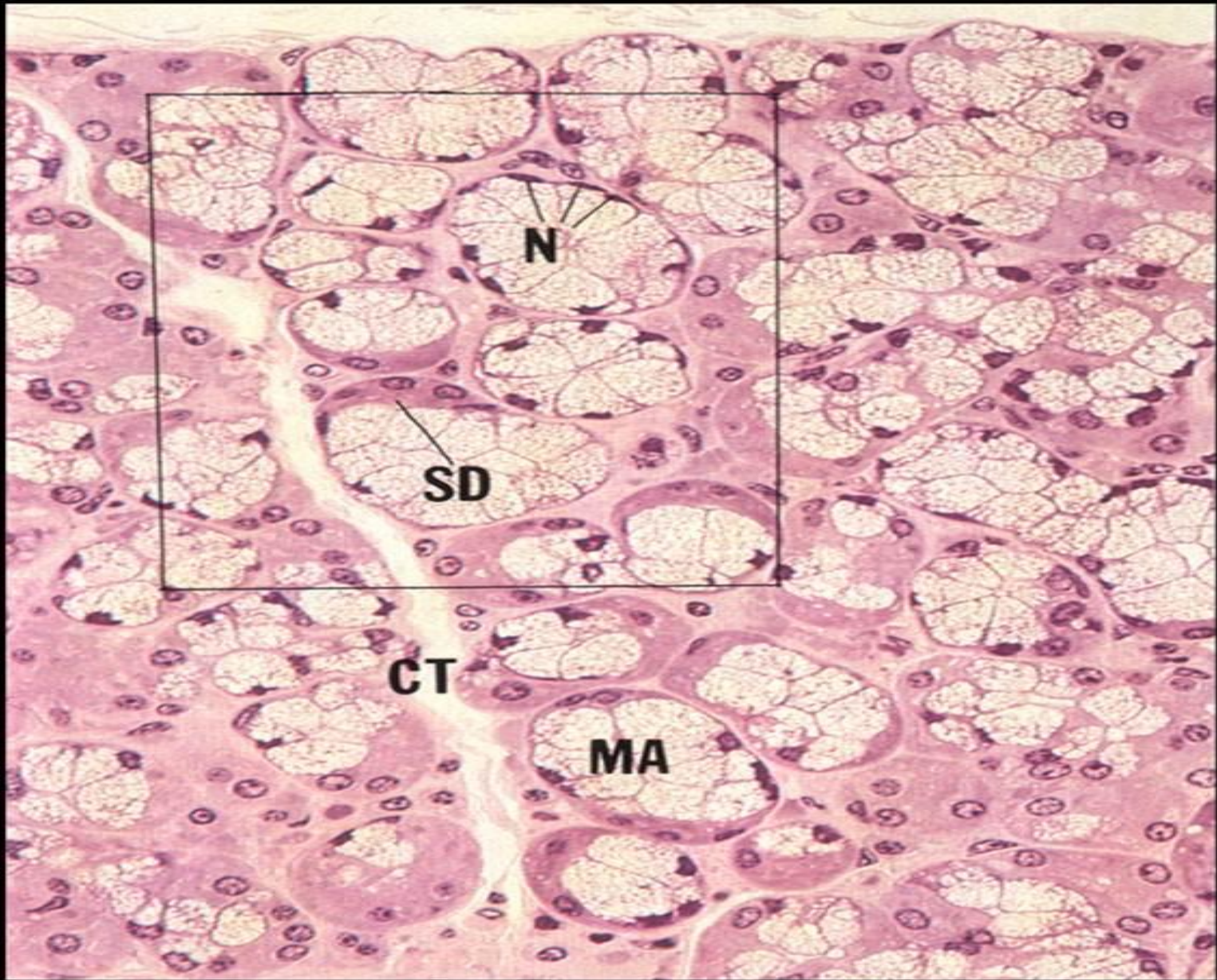

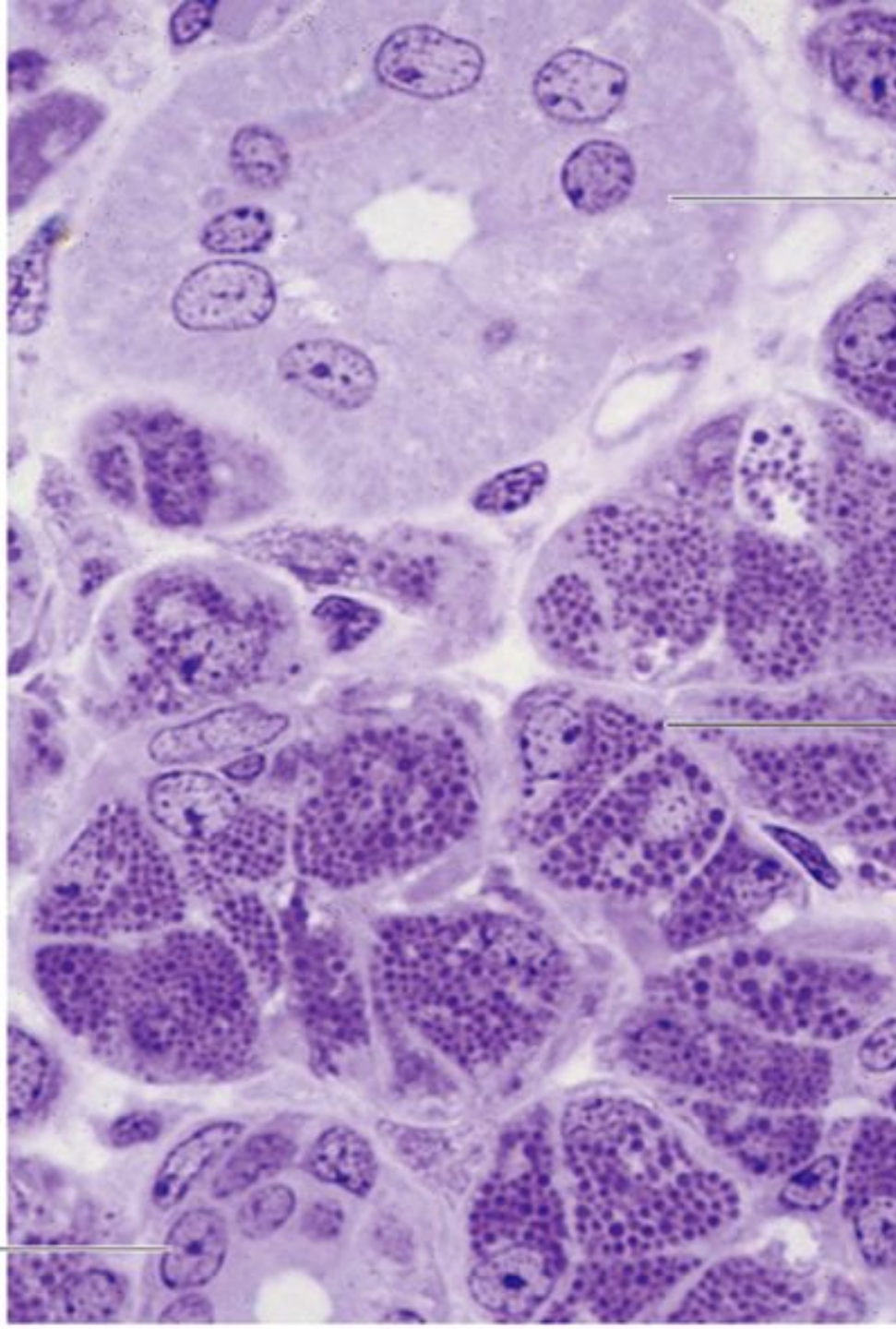

Striated
duct

Serous
cell

Intercalated
duct

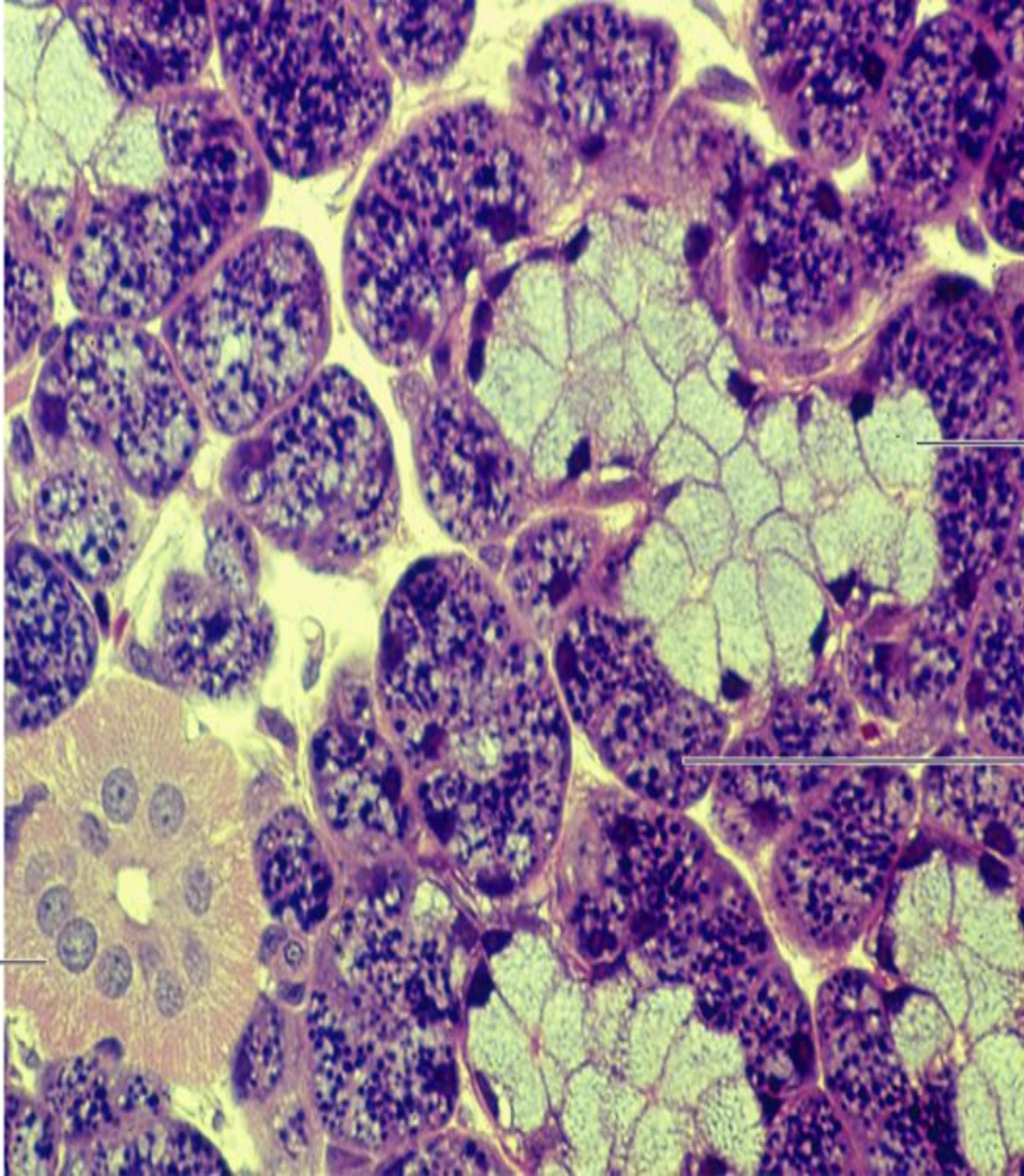

Mucous cell

Serous demilune

Striated duct

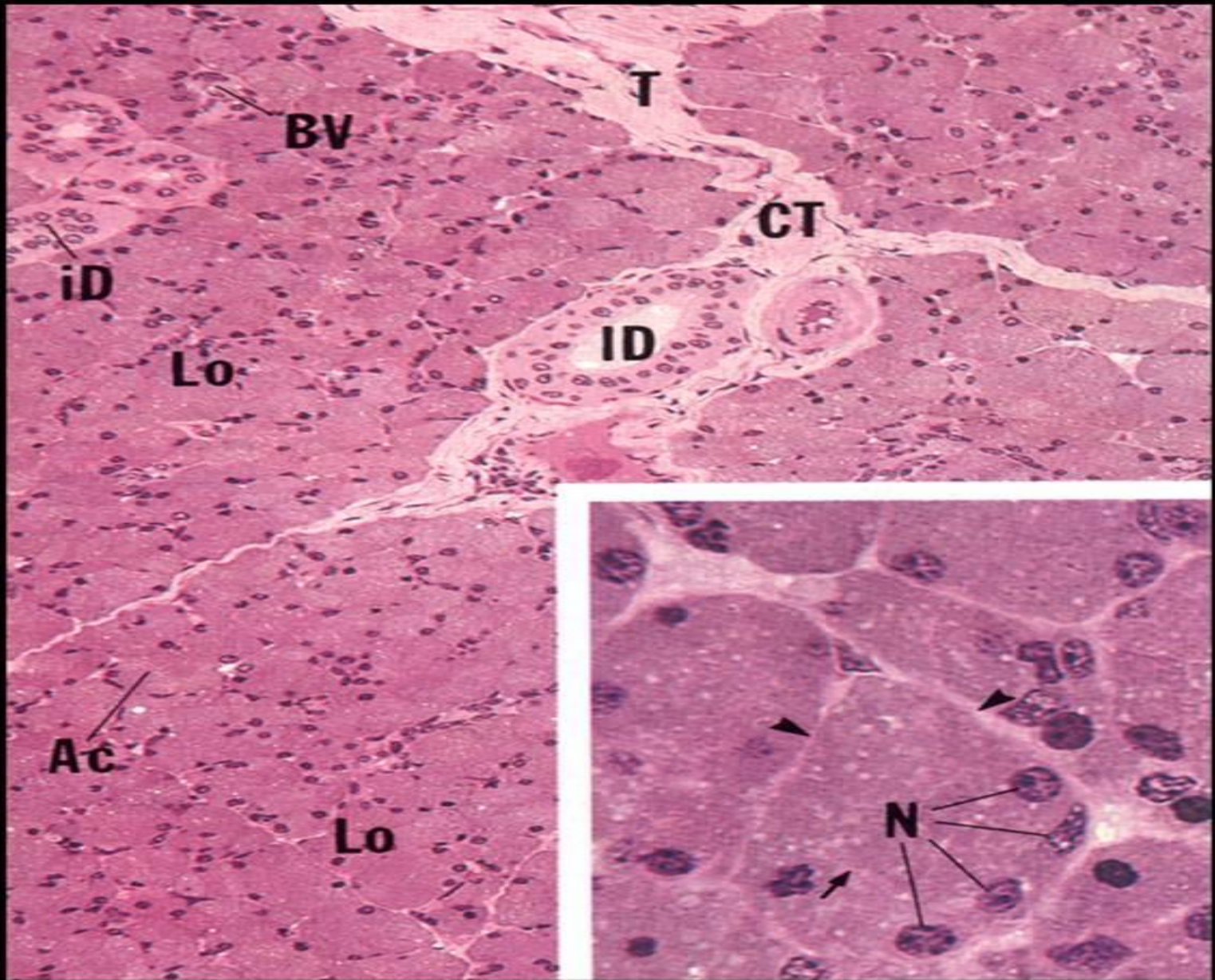

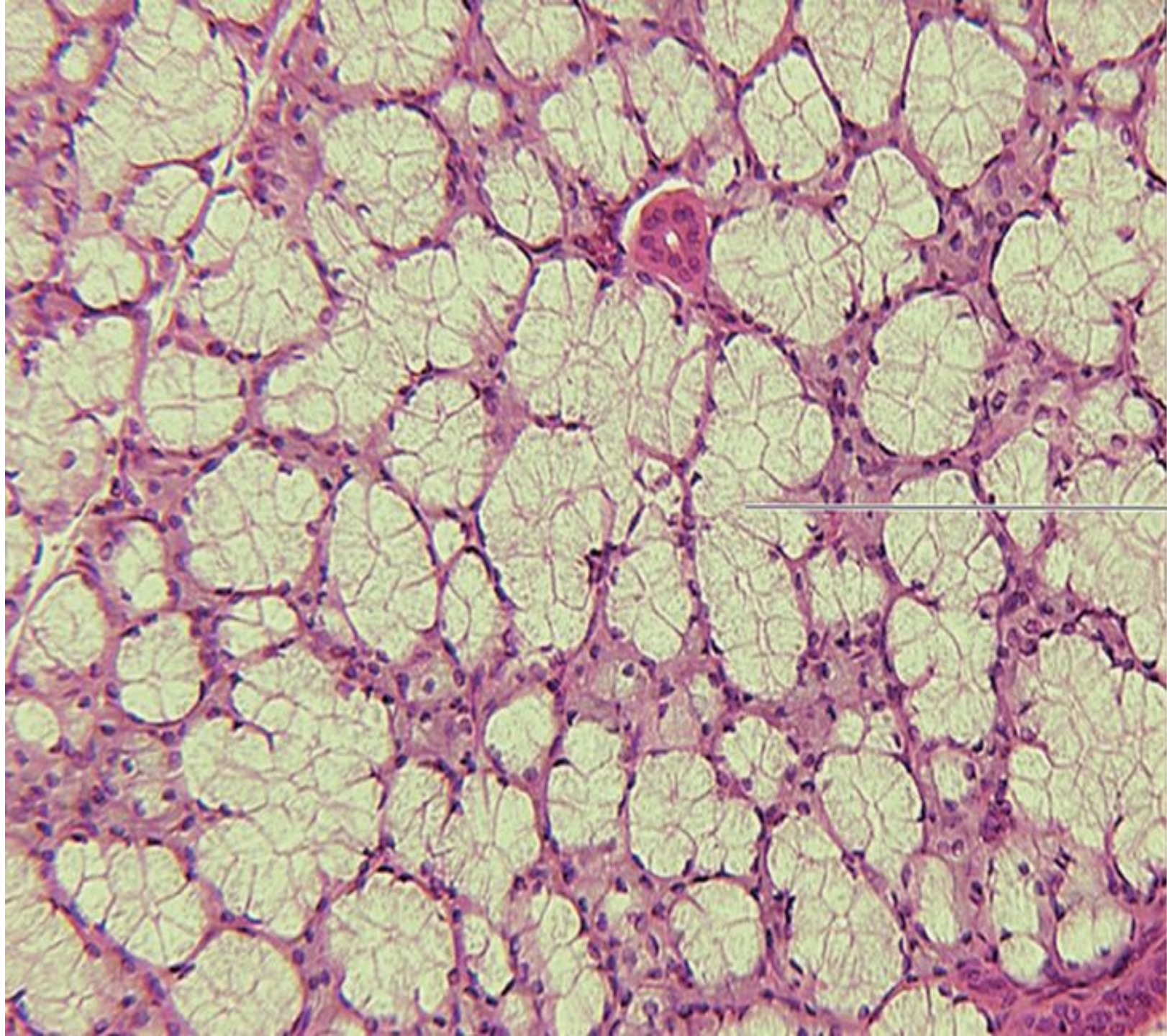

Mucous
tubule

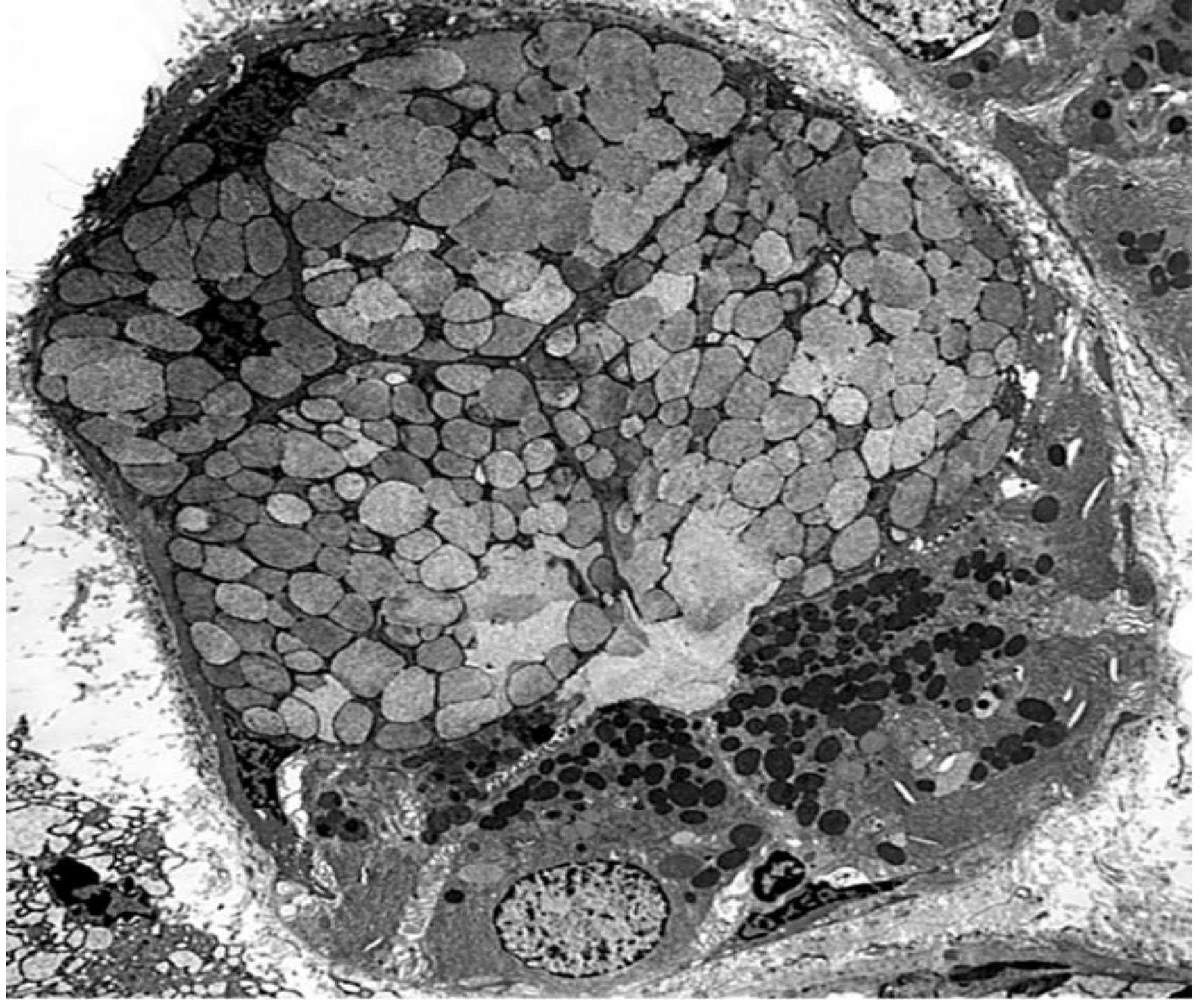

Stratified squamous
epithelium

Lamina
propria

Smooth
muscle

Esophageal
glands

Skeletal
muscle

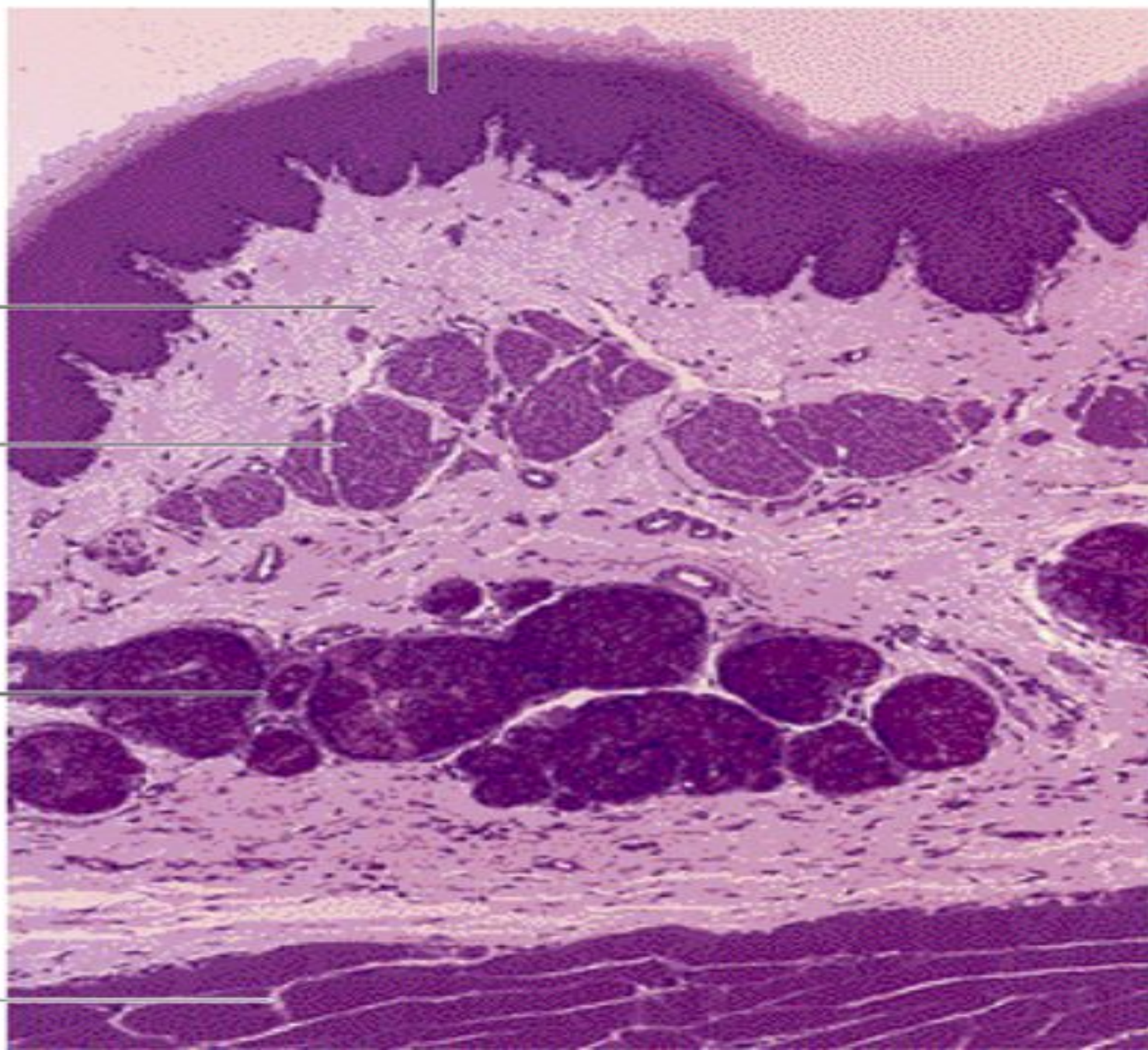

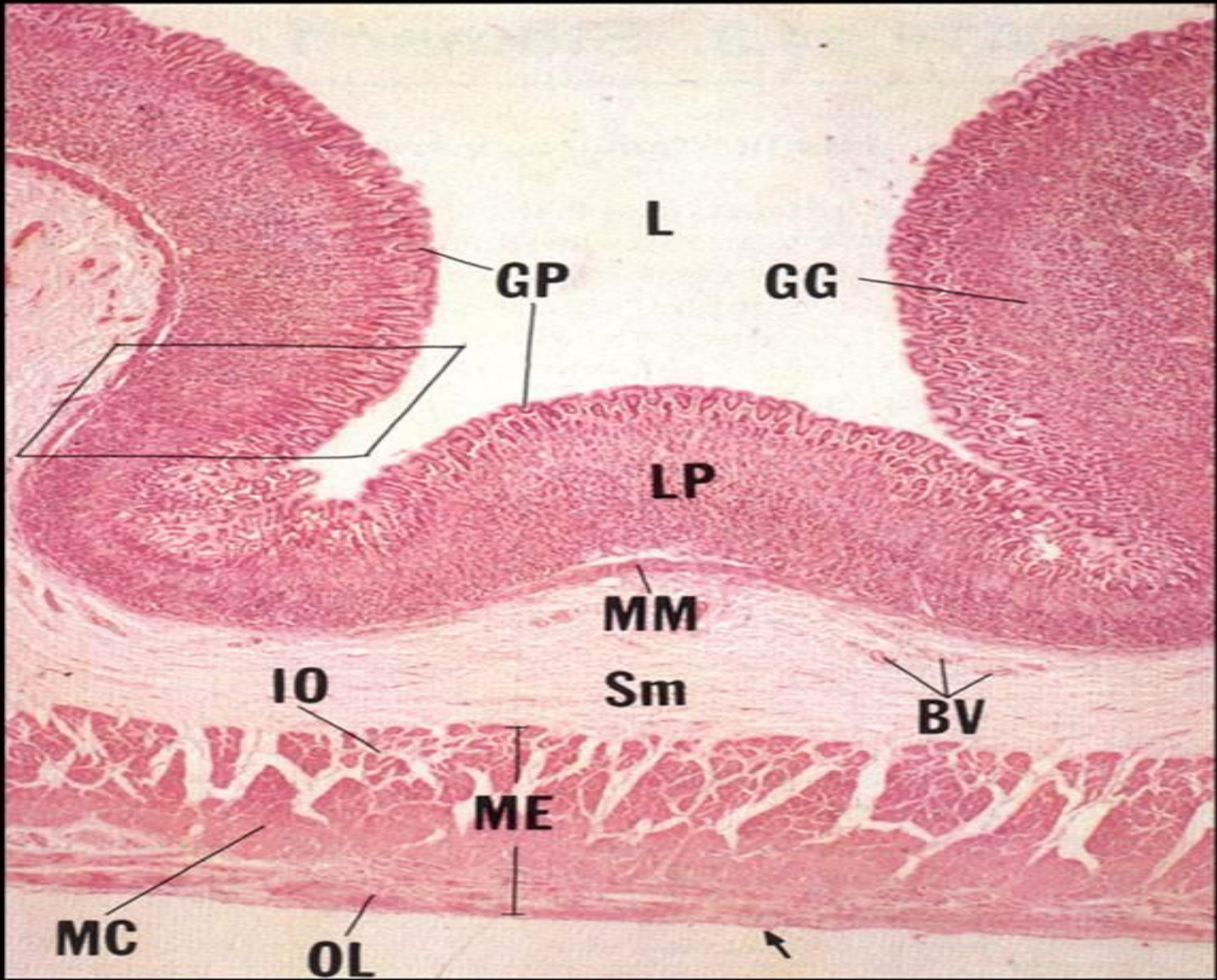

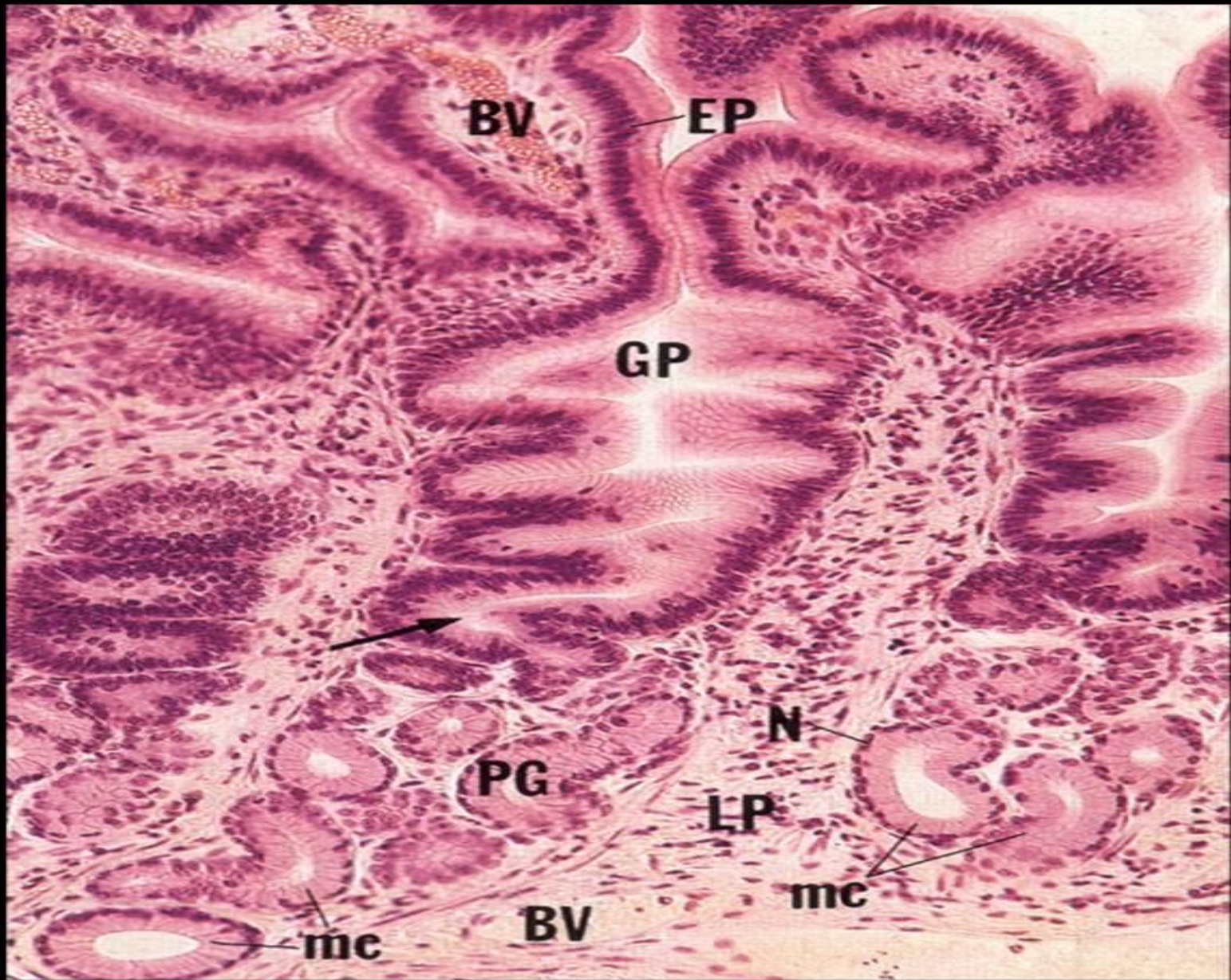

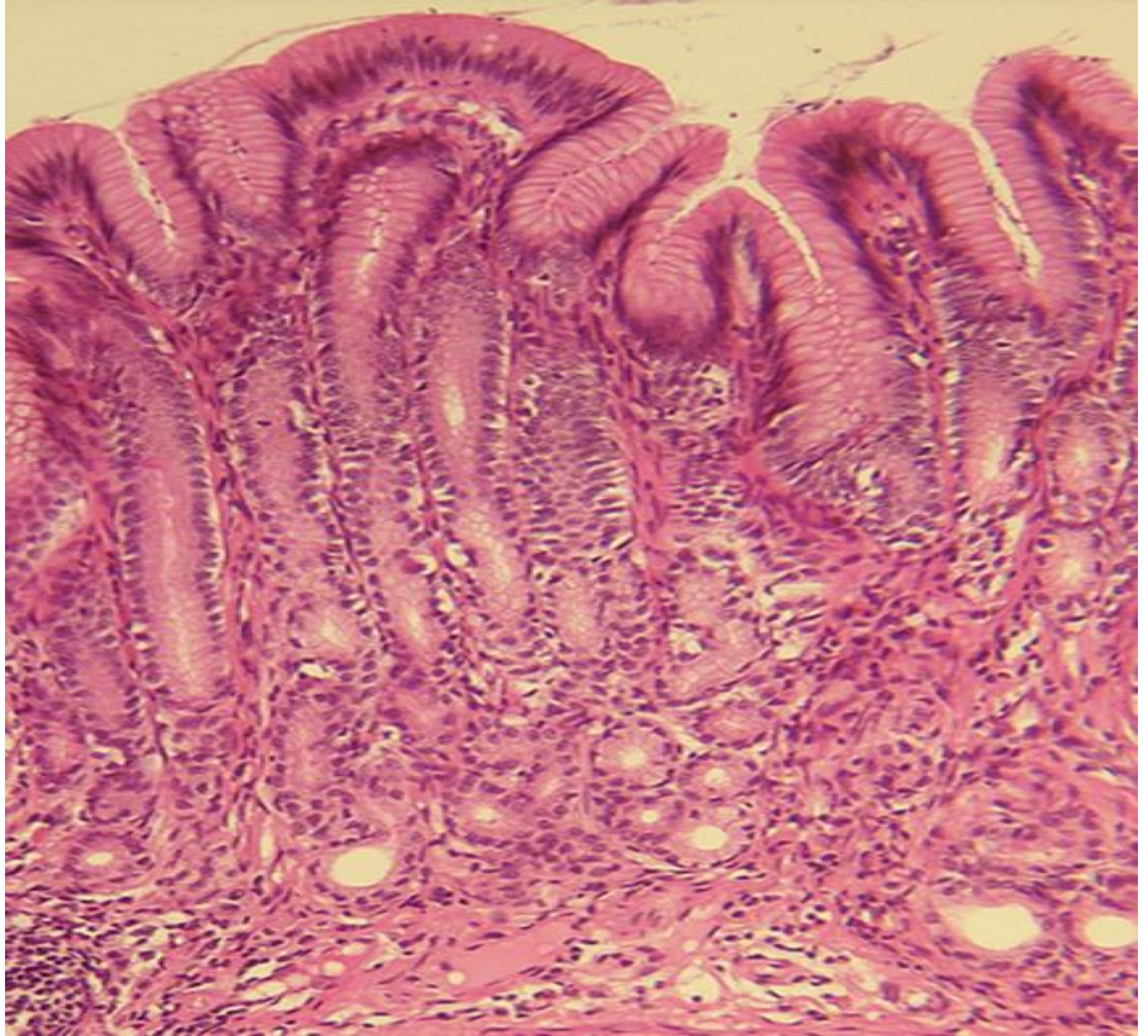





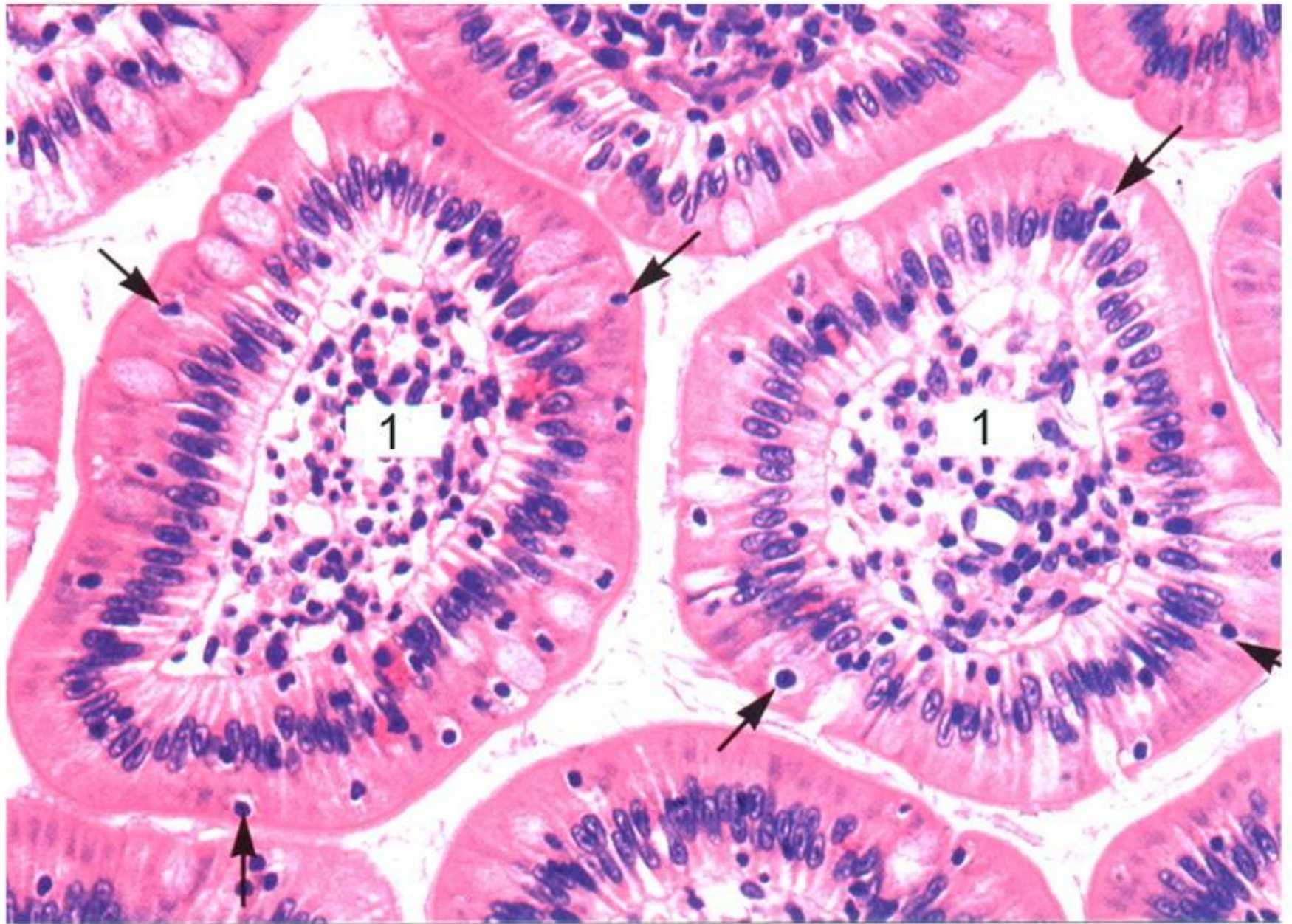

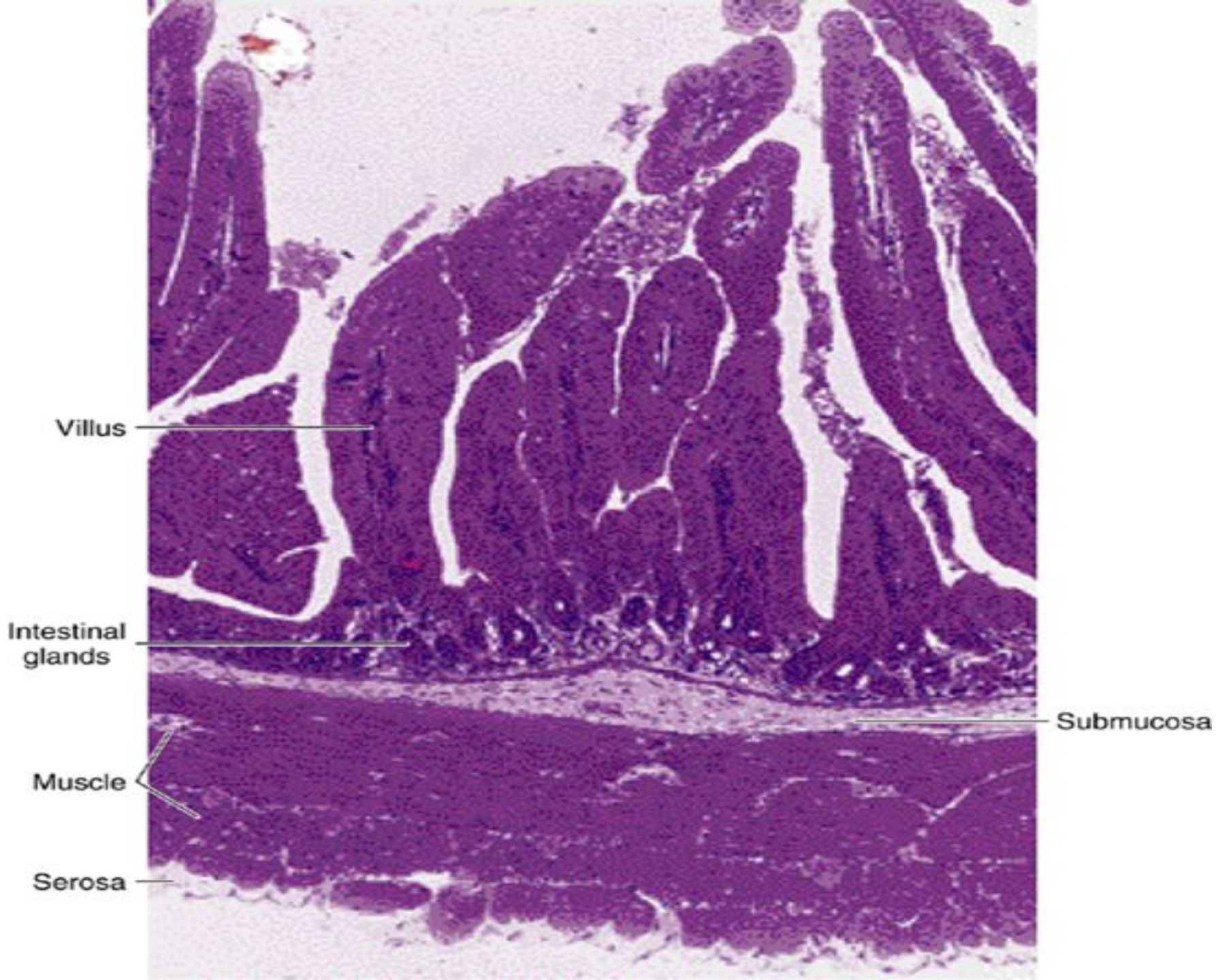

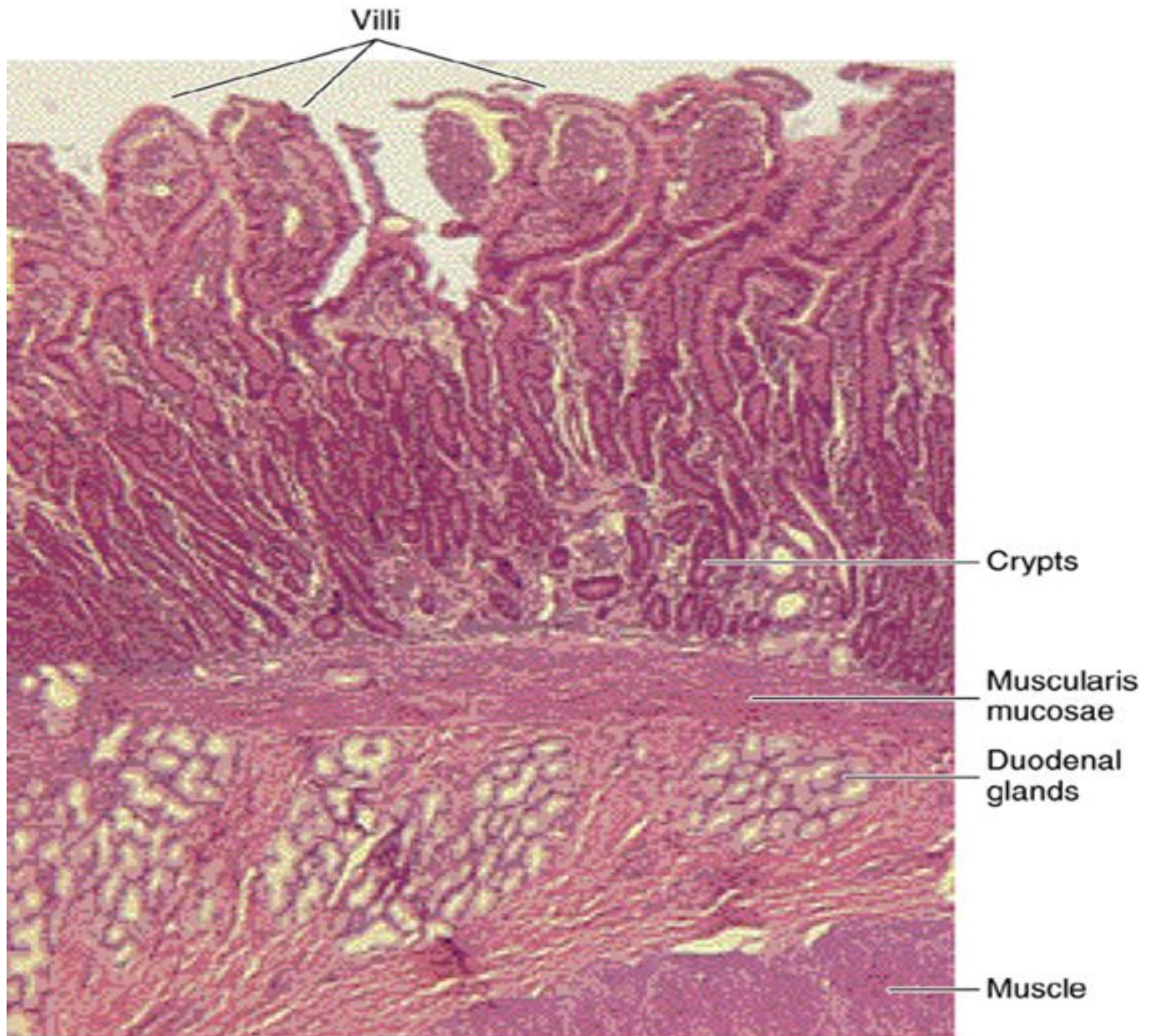

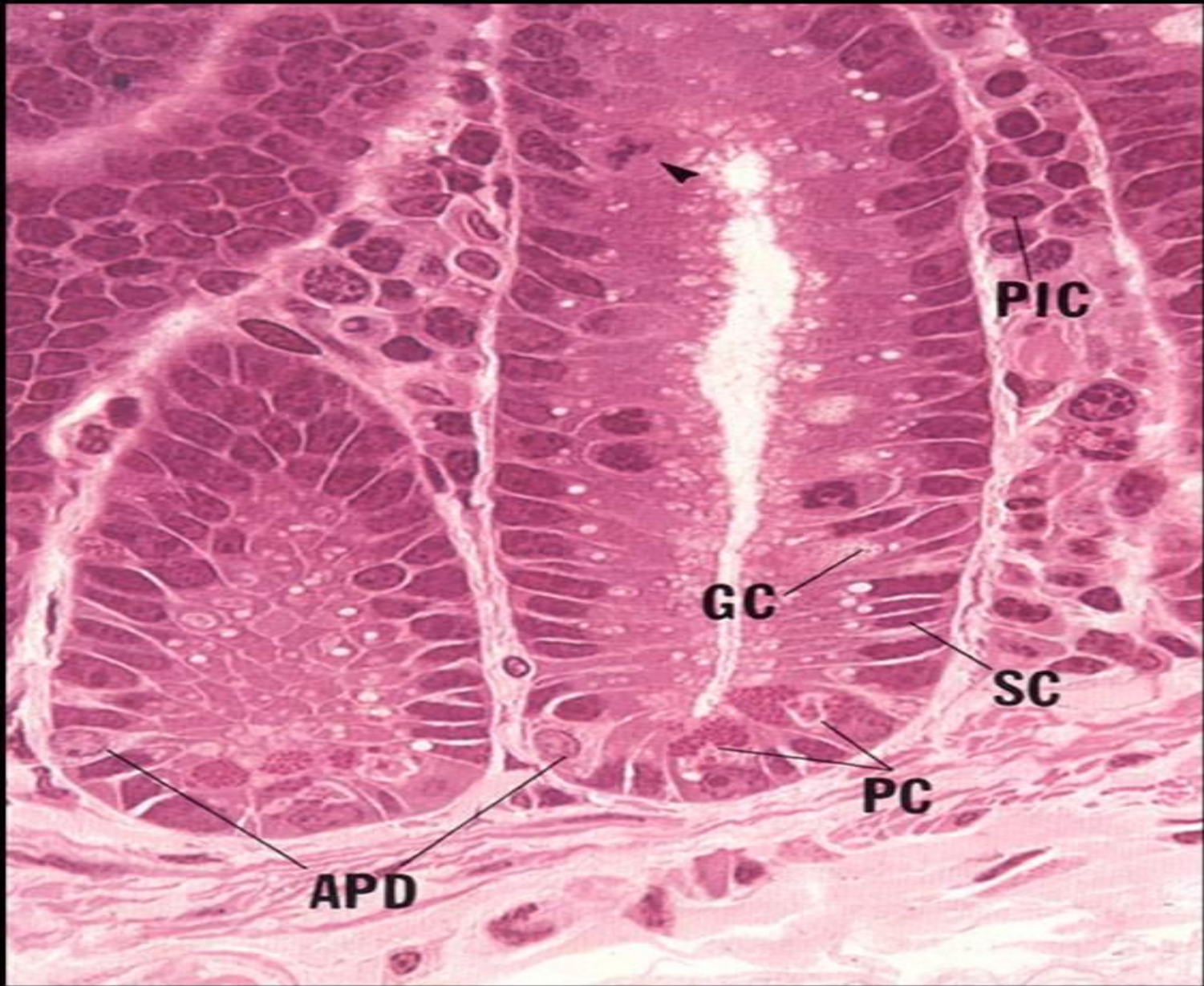

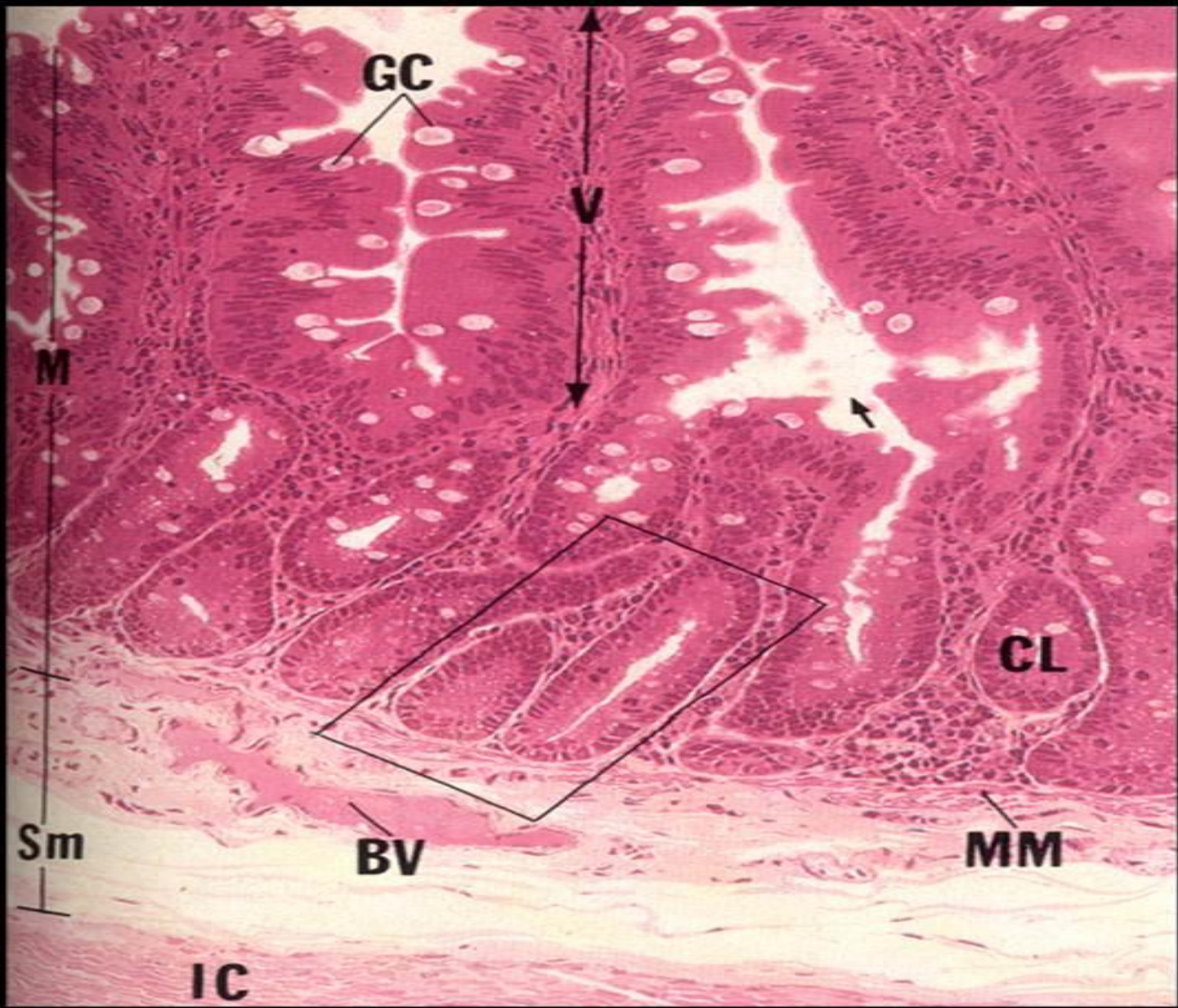

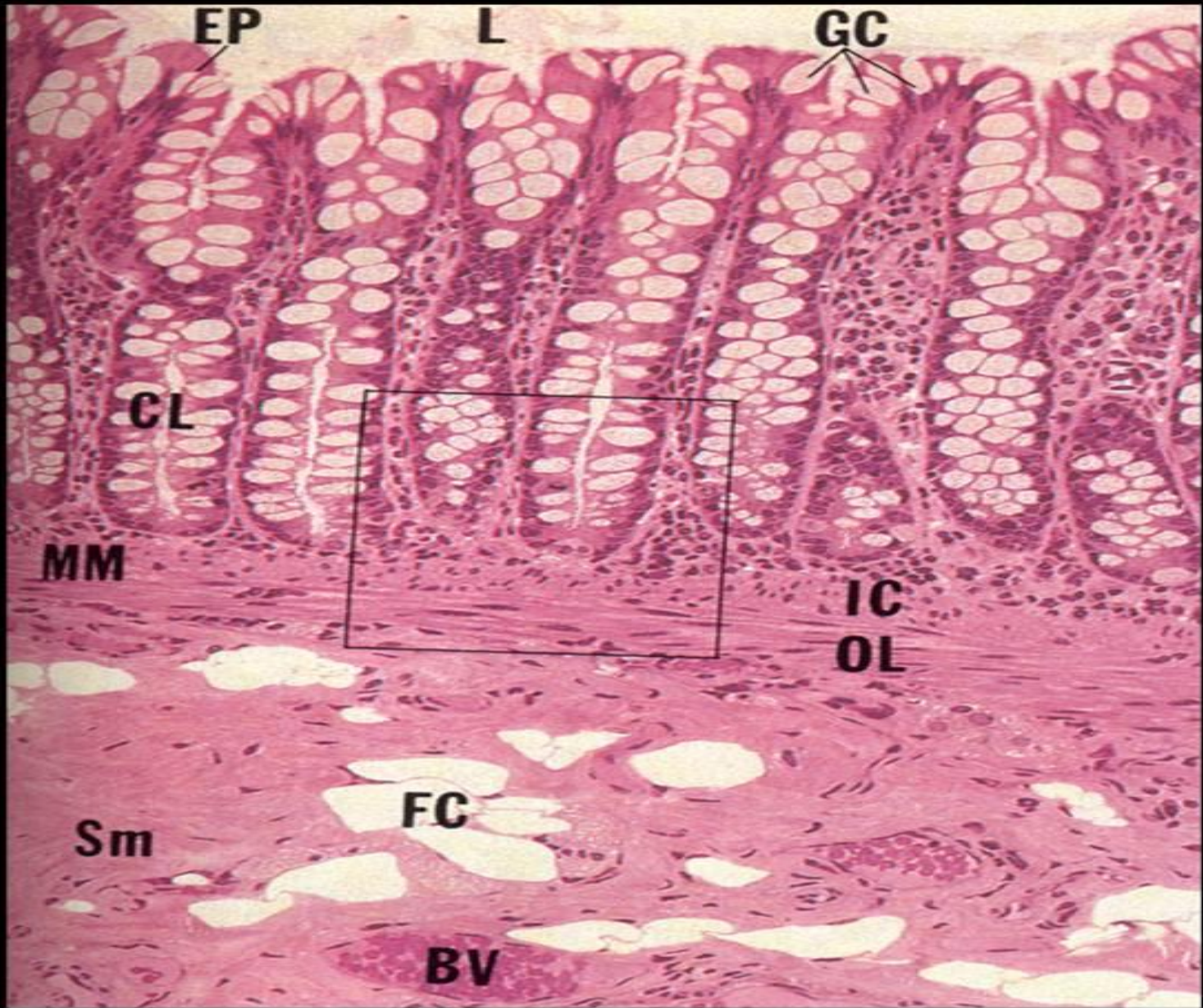

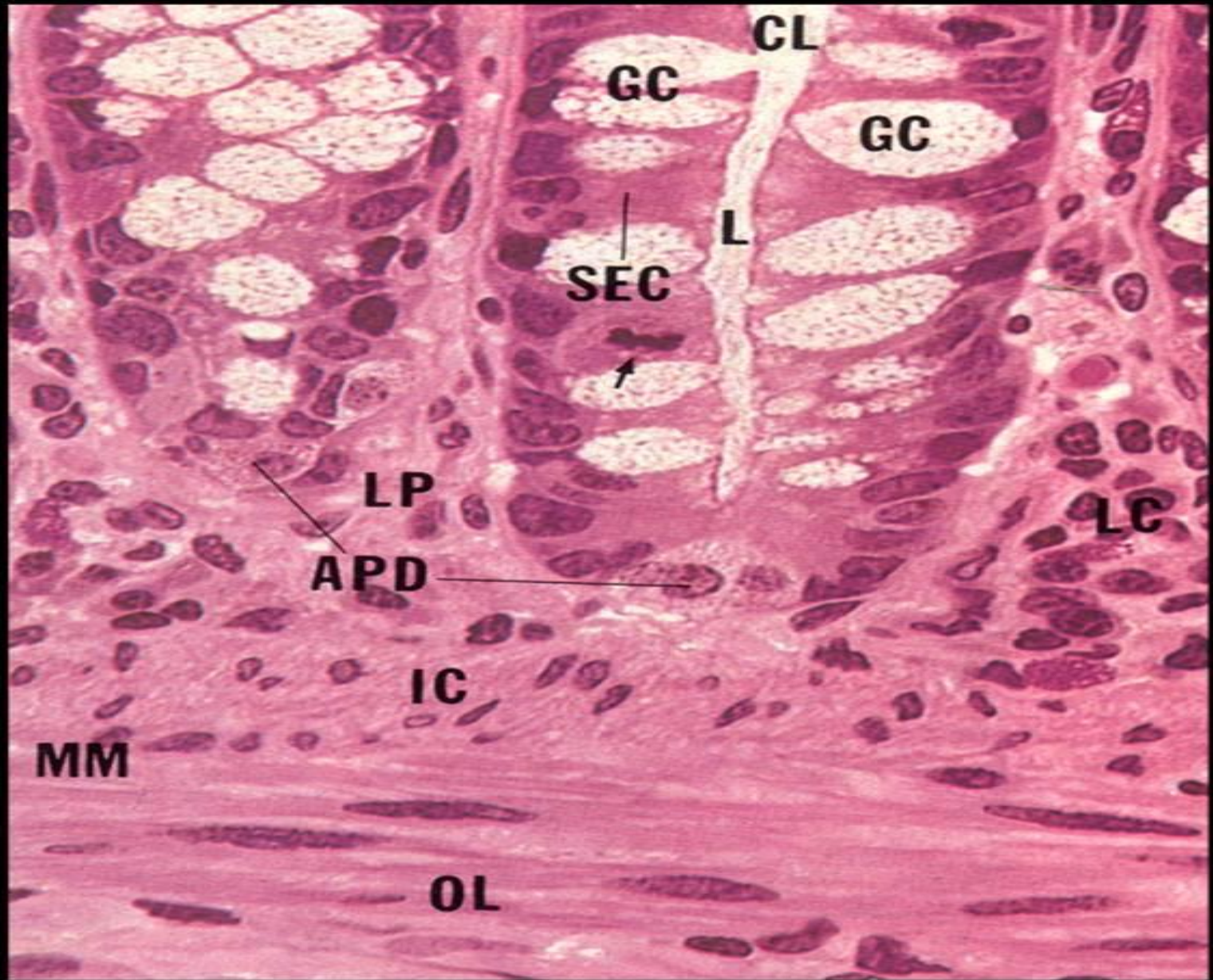

Goblet cell Villar smooth muscle cell

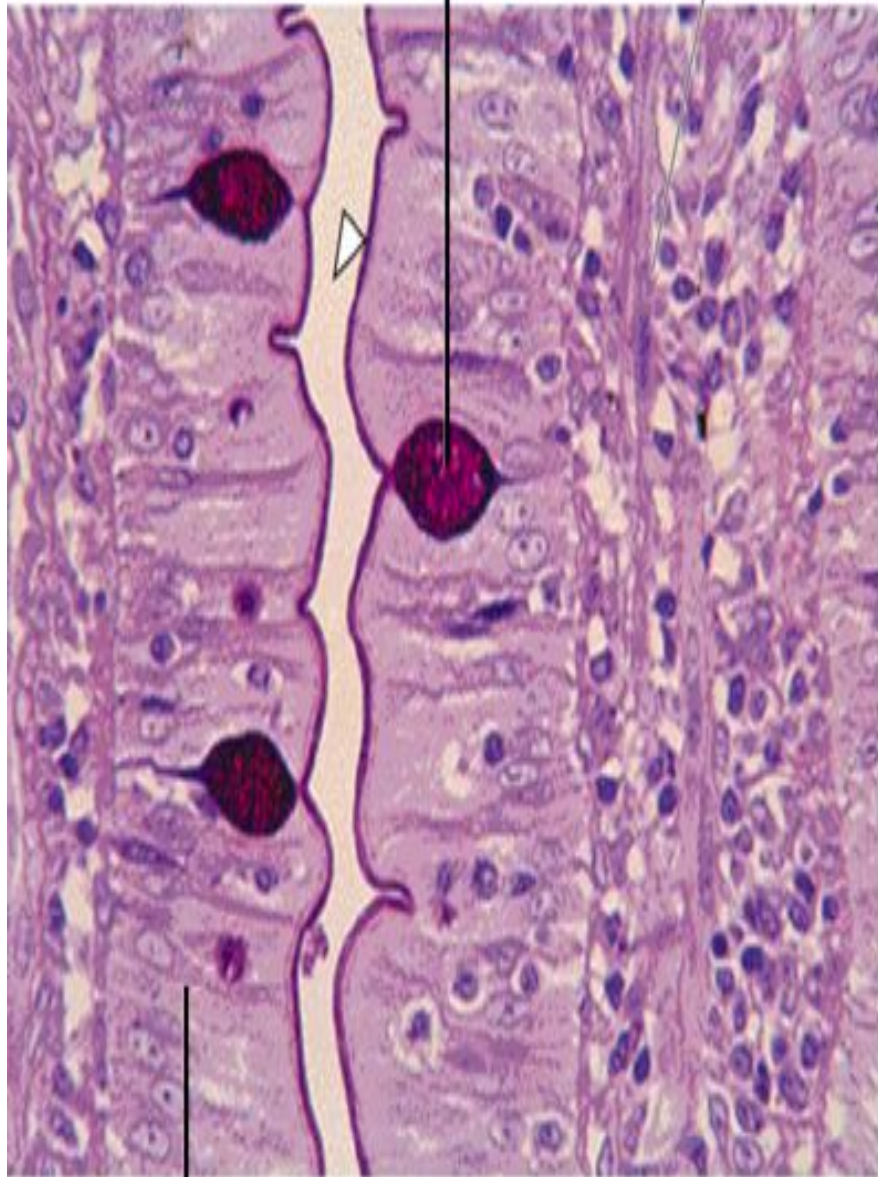

A Absorptive columnar epithelium

Intraepithelial lymphocyte



B Absorptive columnar cell

Goblet cell

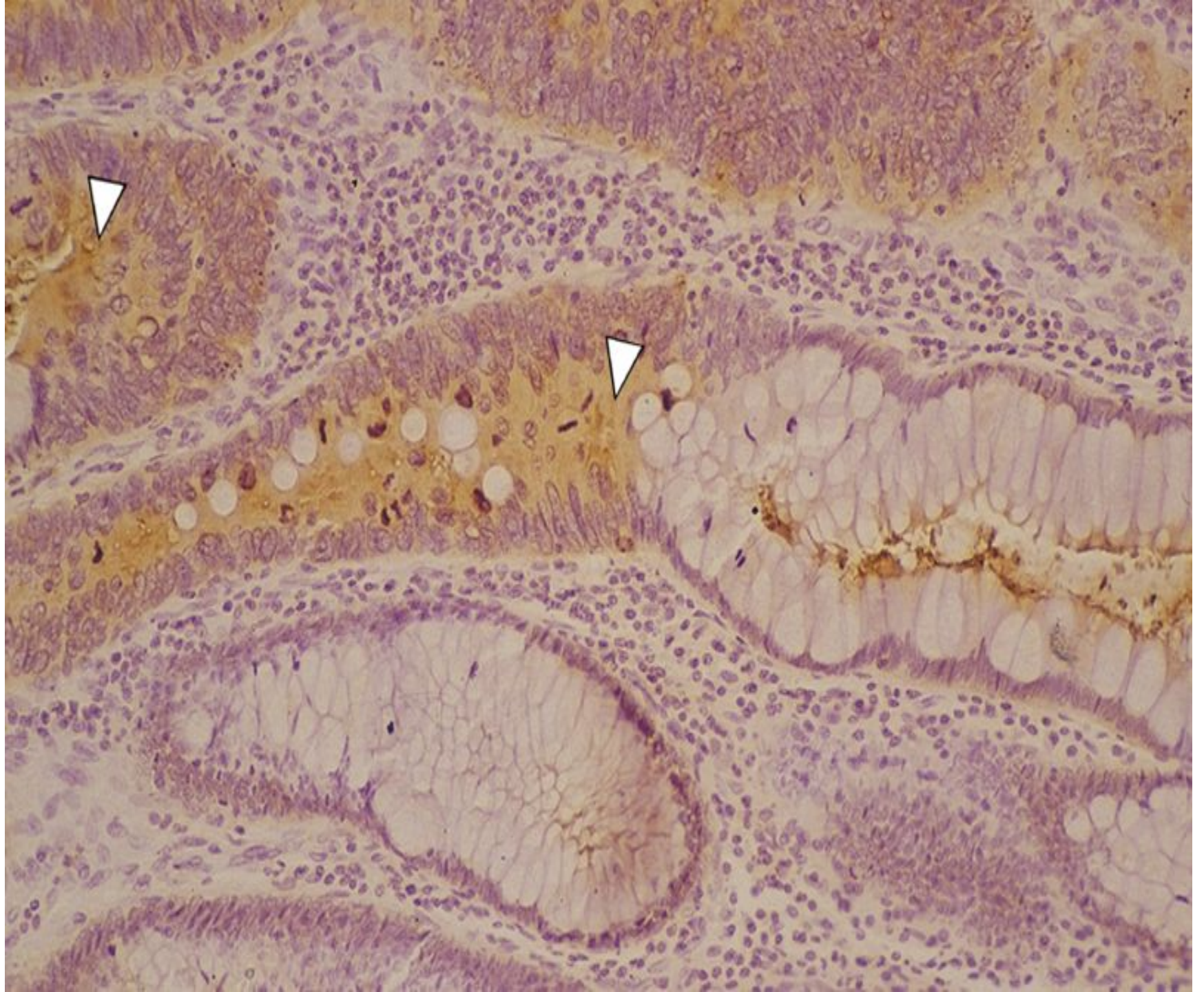

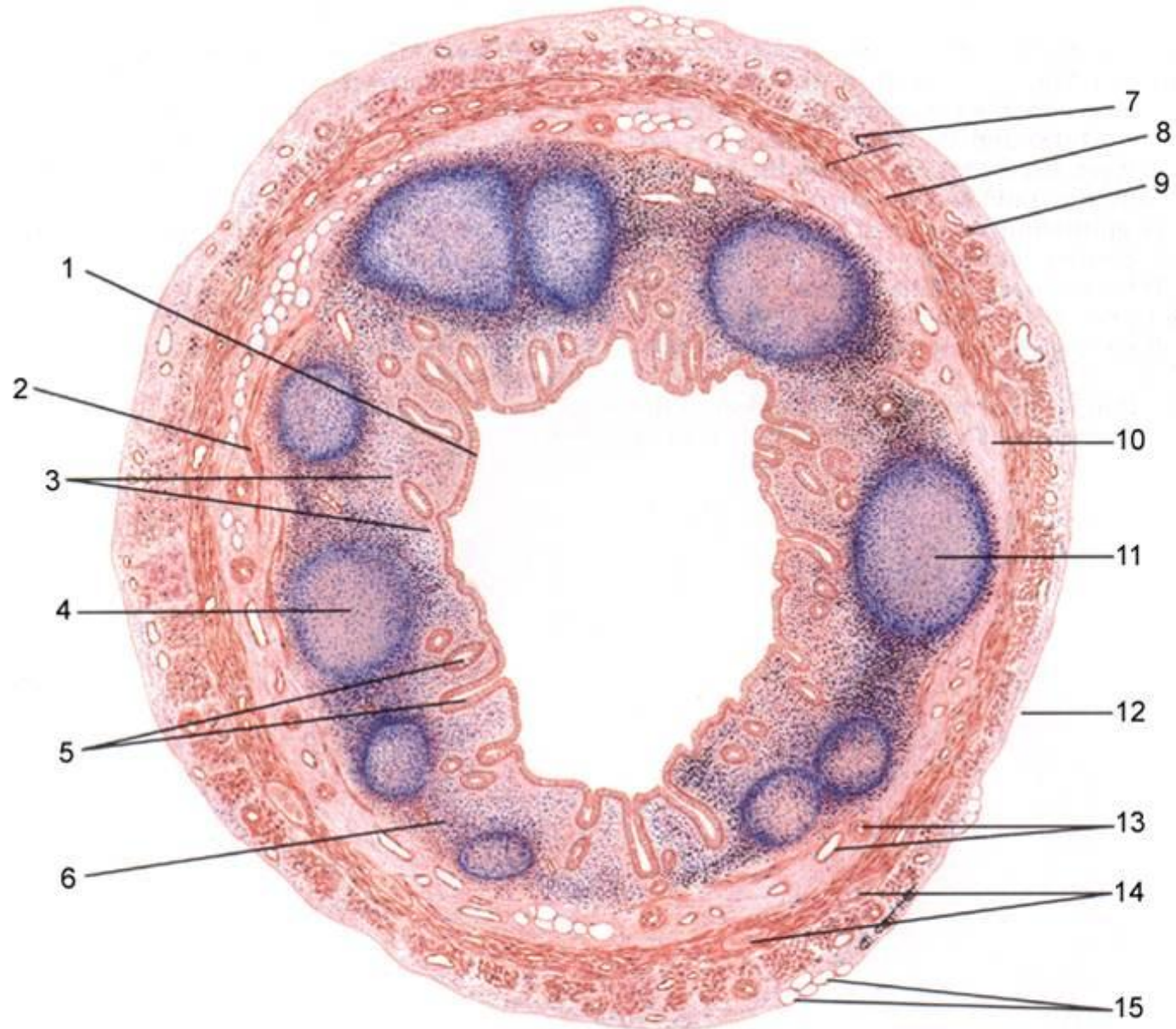

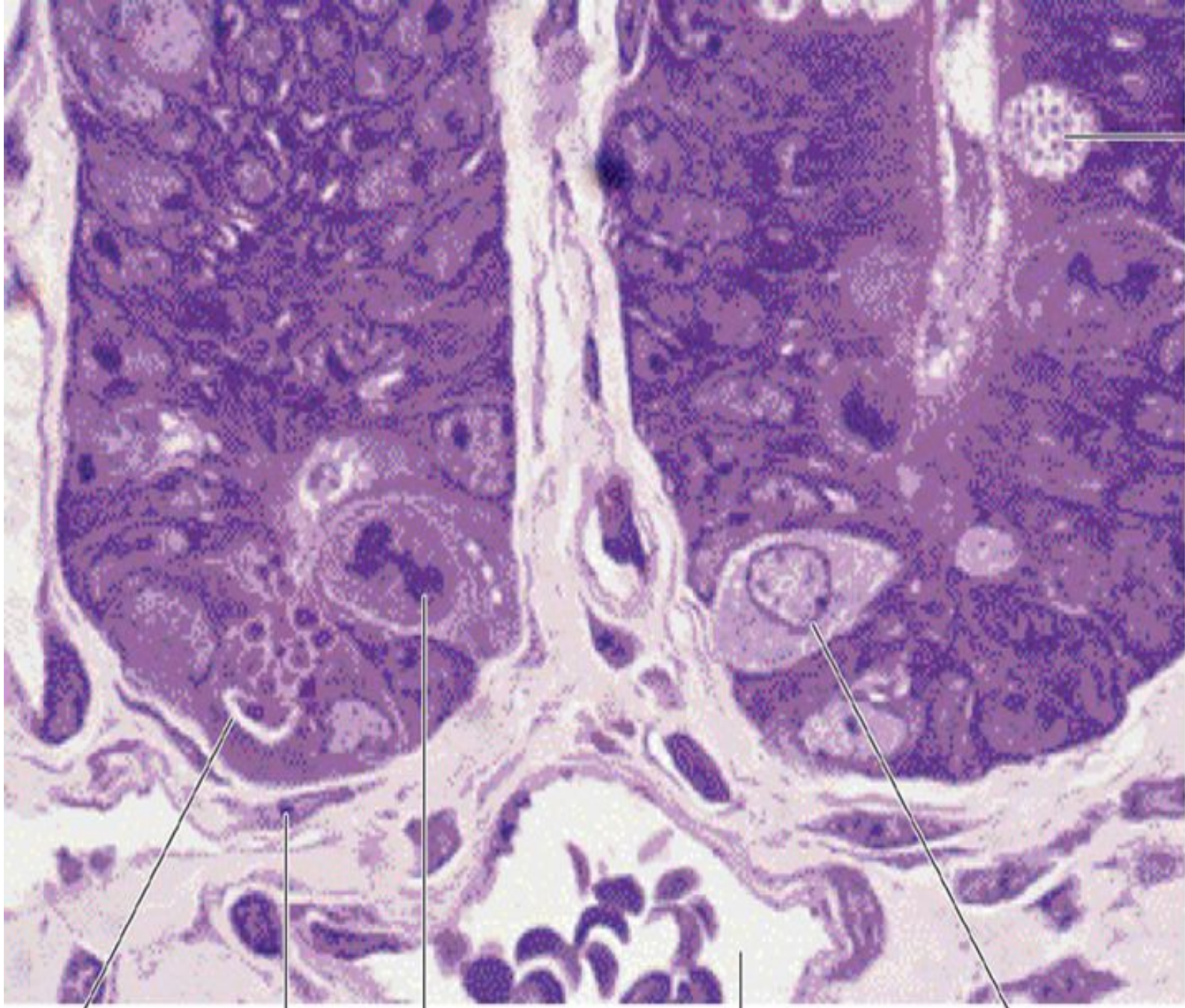

Goblet cell

Paneth cell

Fibroblast

Mitosis

Vein

Enteroendocrine cell

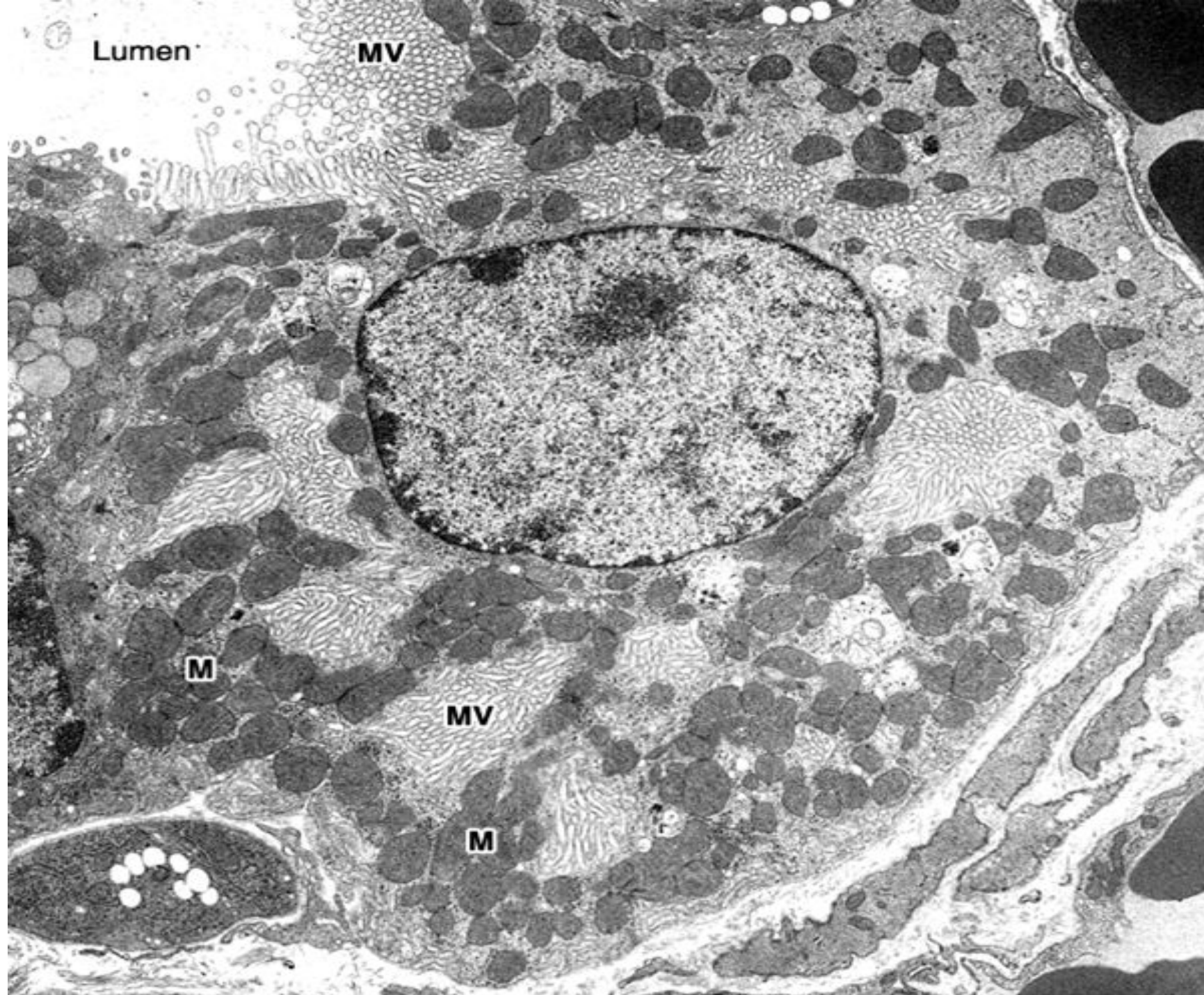

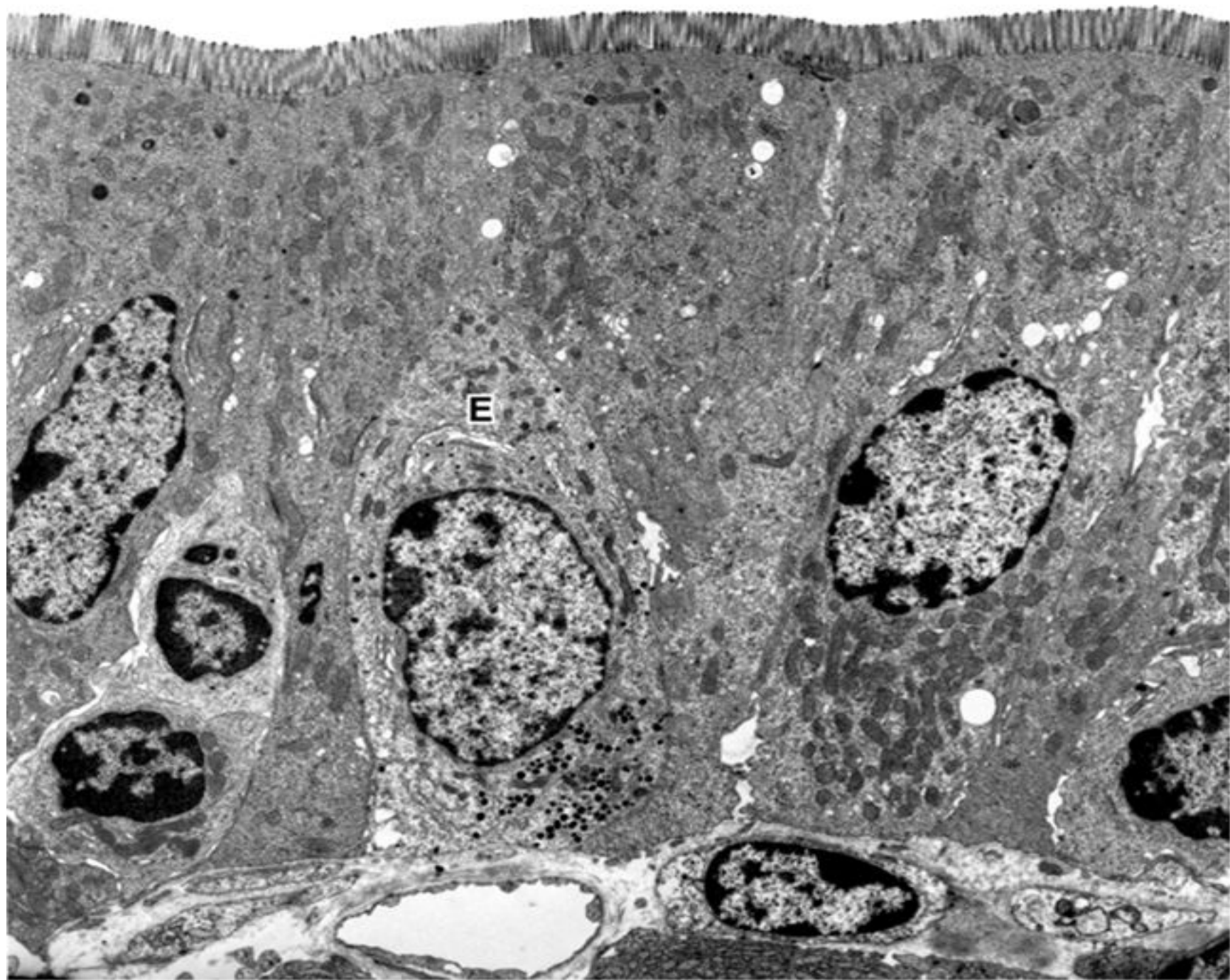

Intracellular
canaliculus

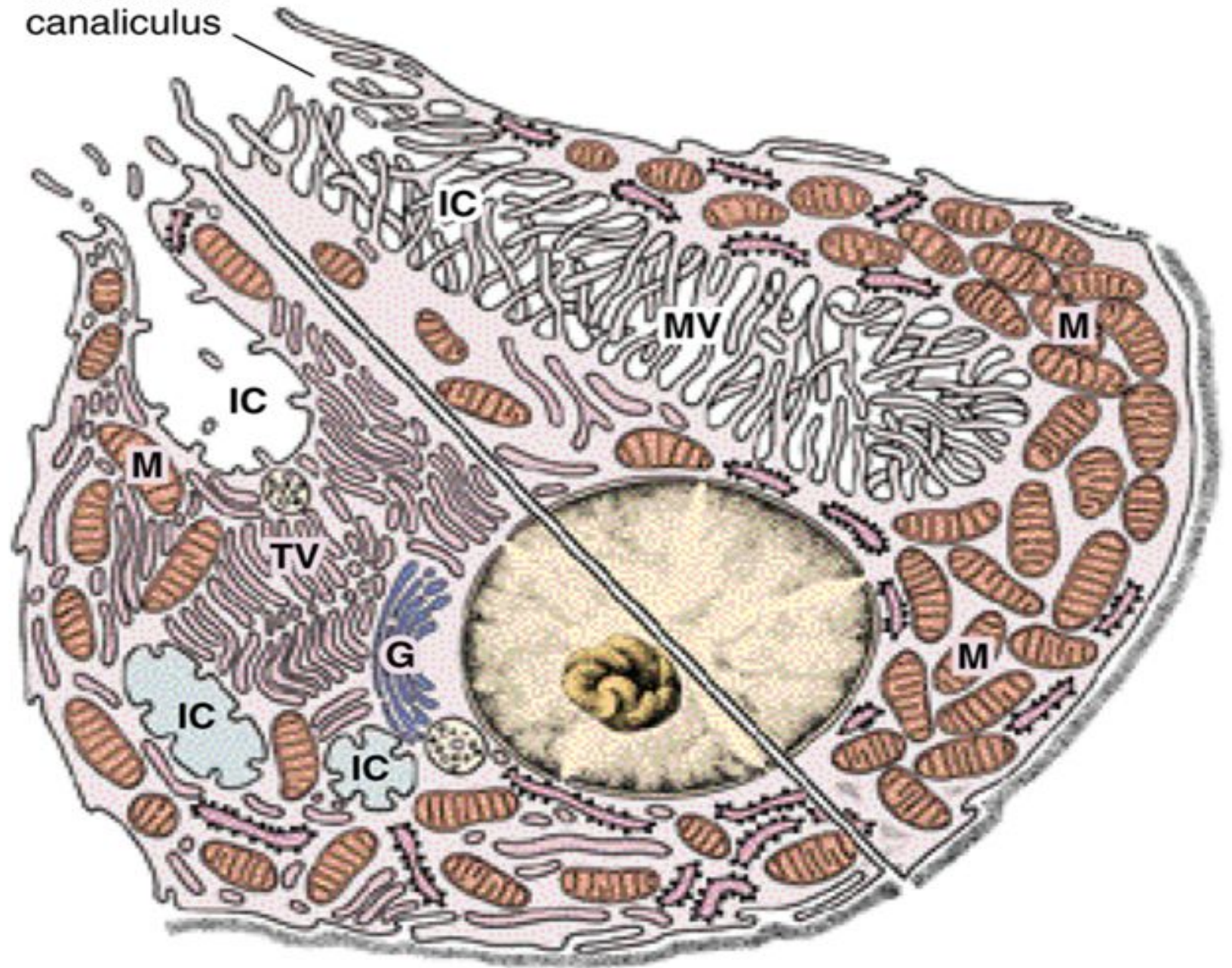

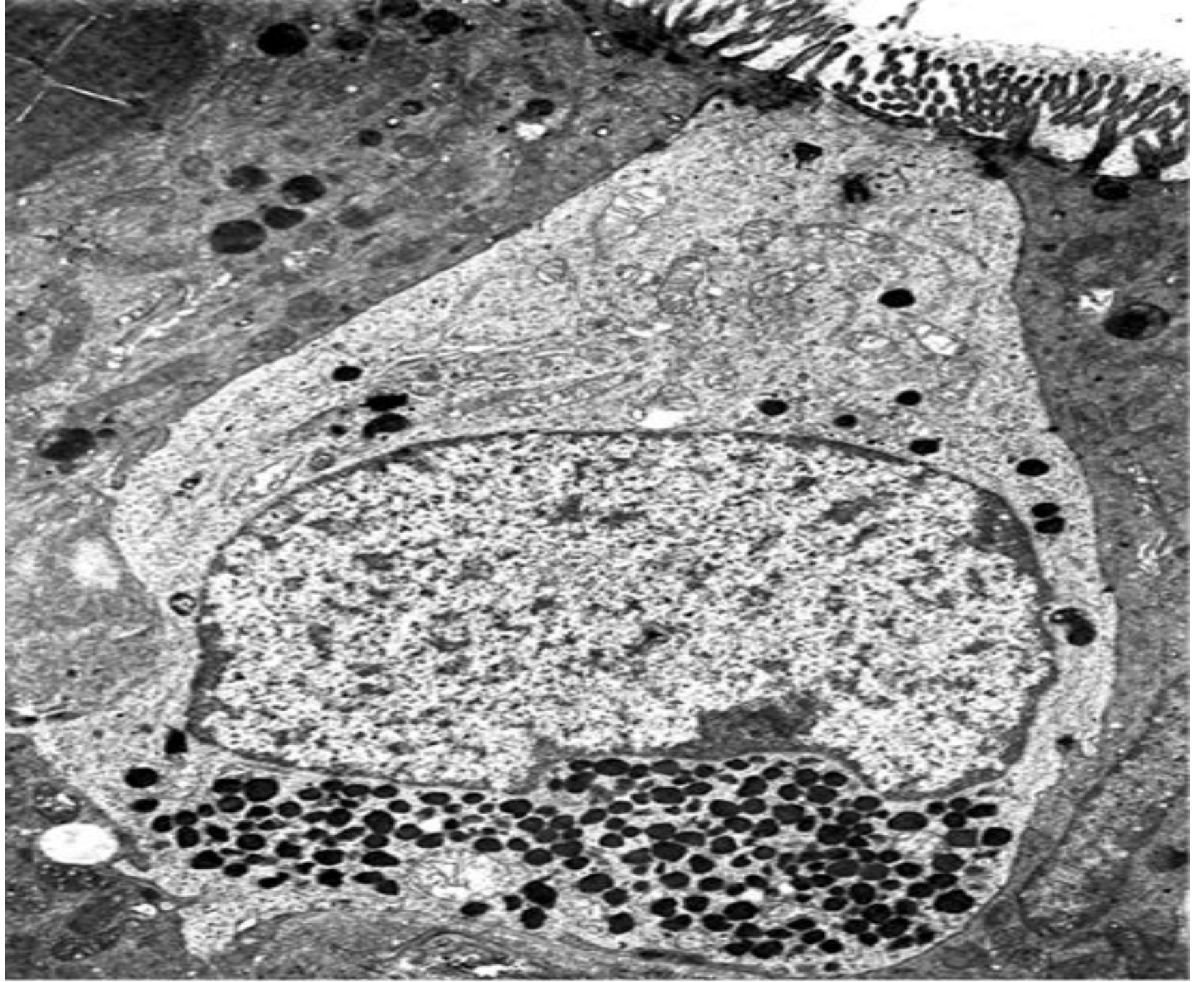

Enteroendocrine cell

Chief cell

Parietal (oxyntic) cell

Lumen

Parietal (oxyntic) cell

Intracellular canaliculus

Chief cell

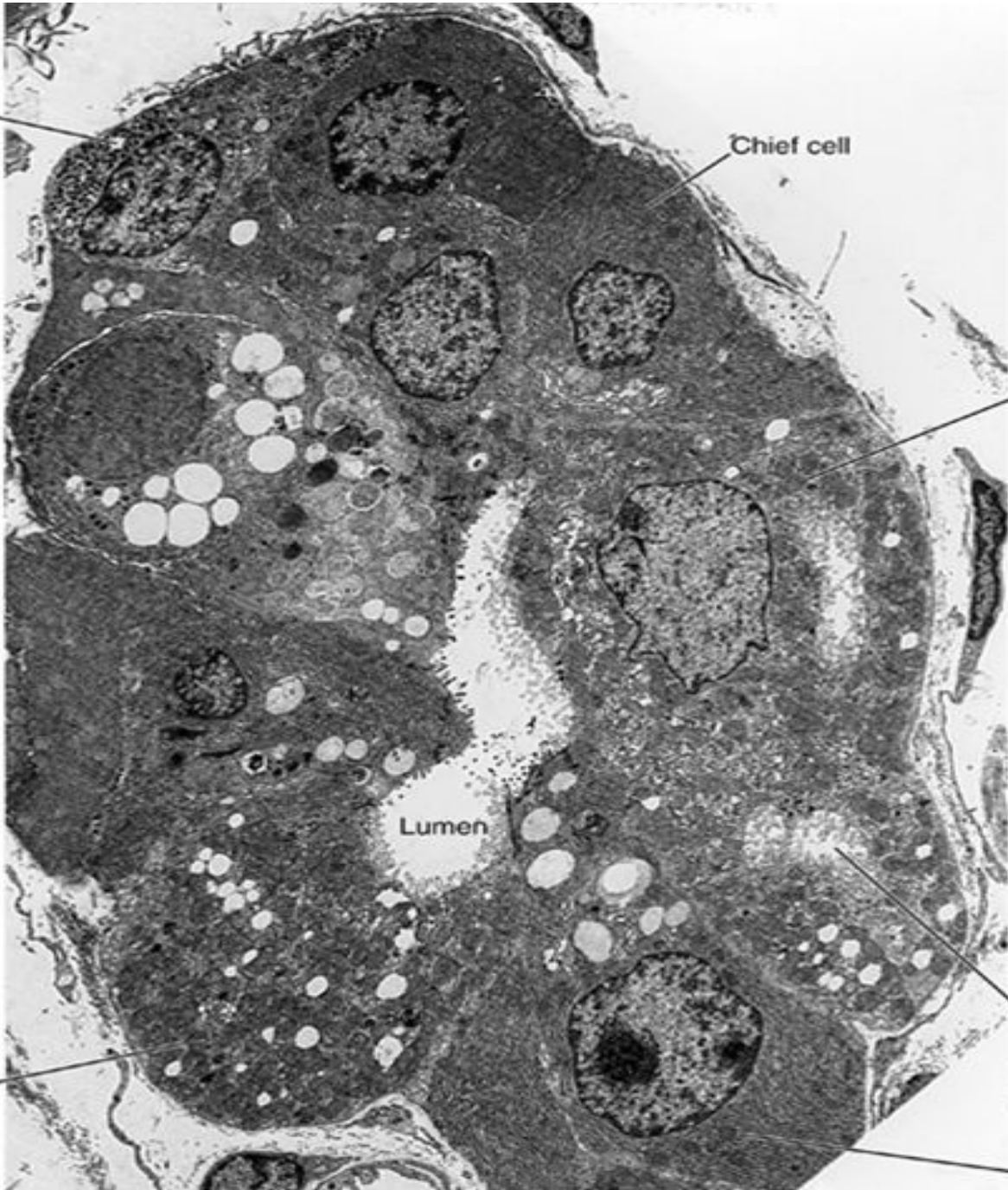

Surface
of M cell

Bodies of
M cells

Macrophage

Lymphoid
cells

Basement
membrane

Surface microfolds
of M cells

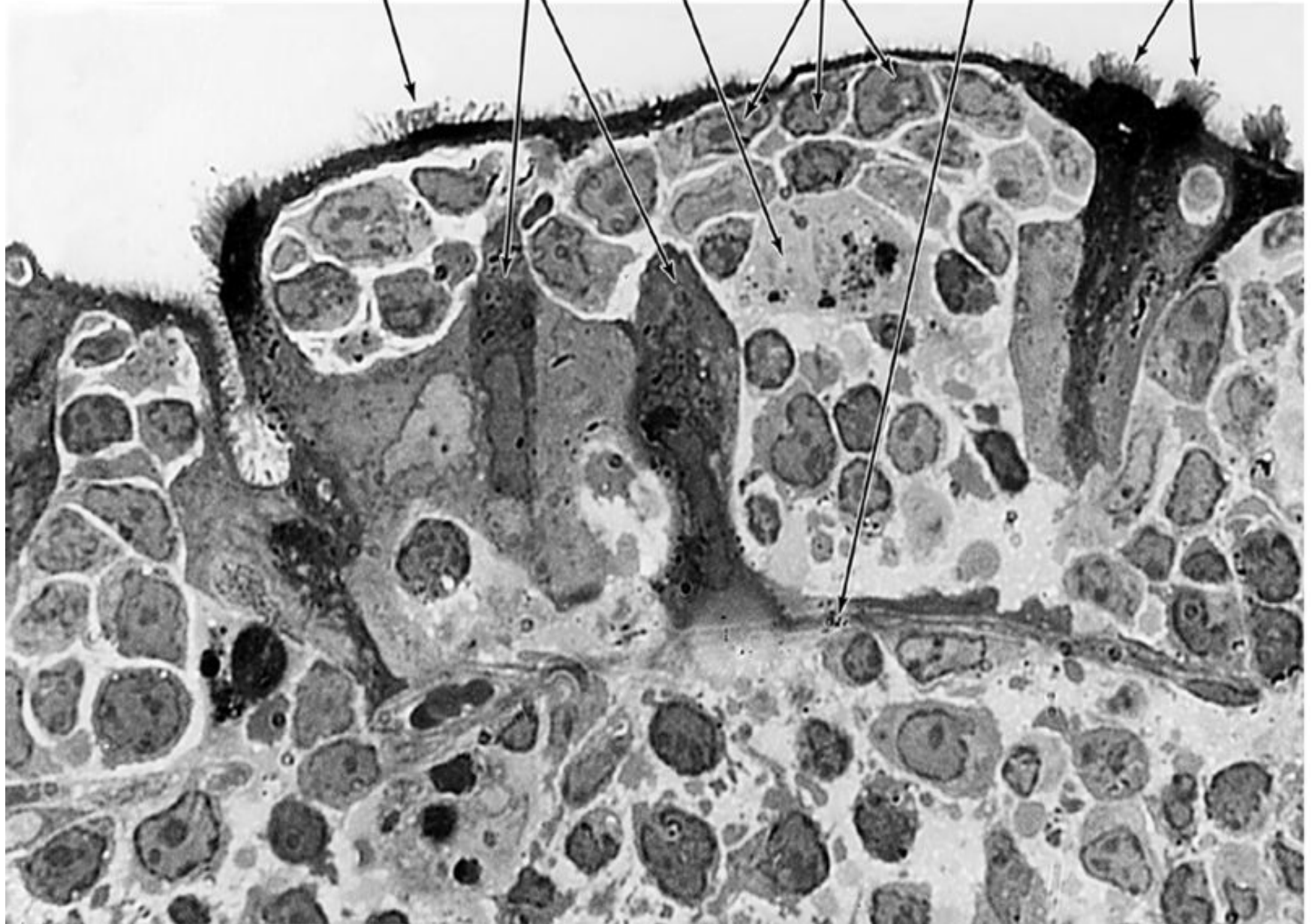

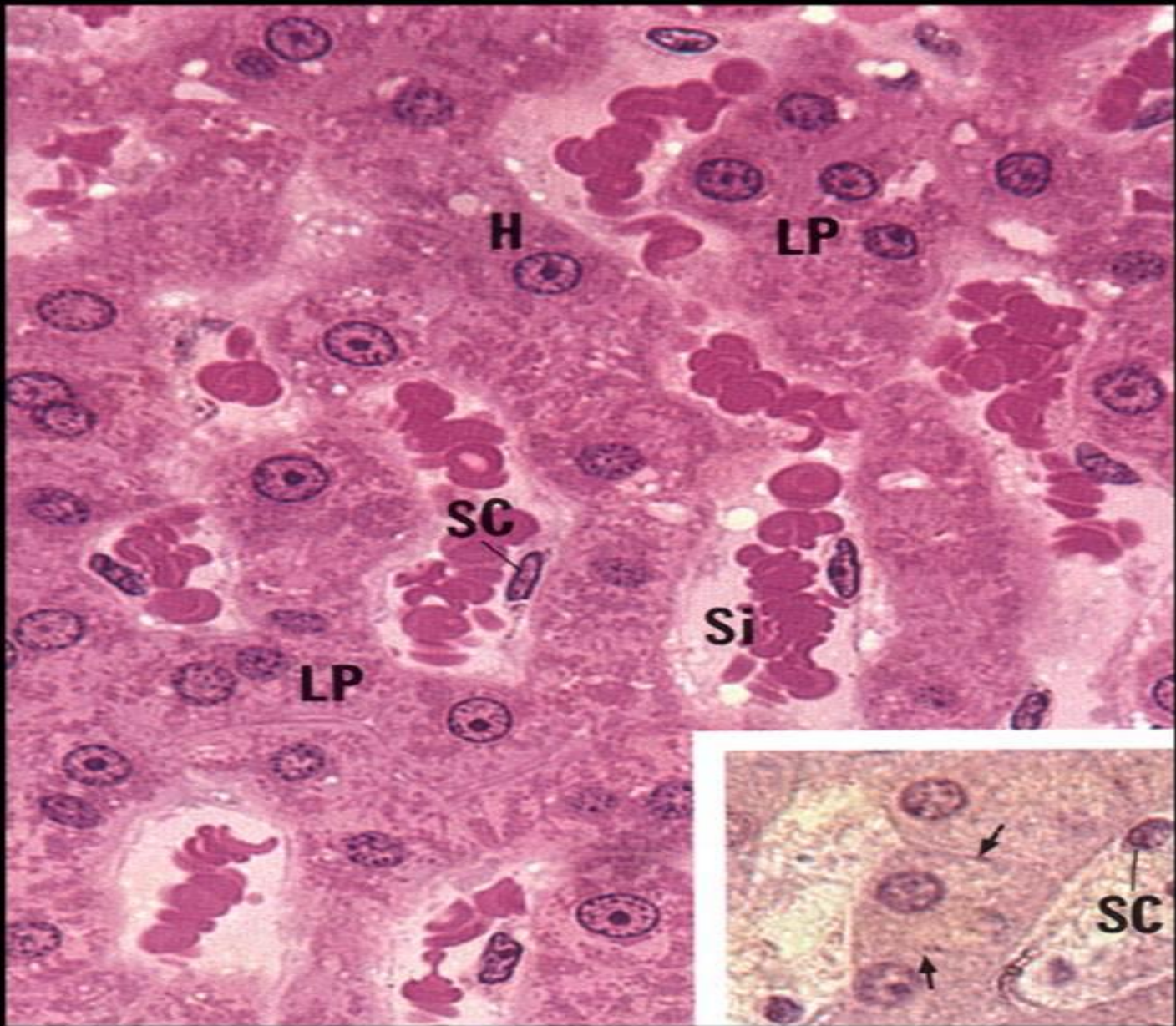

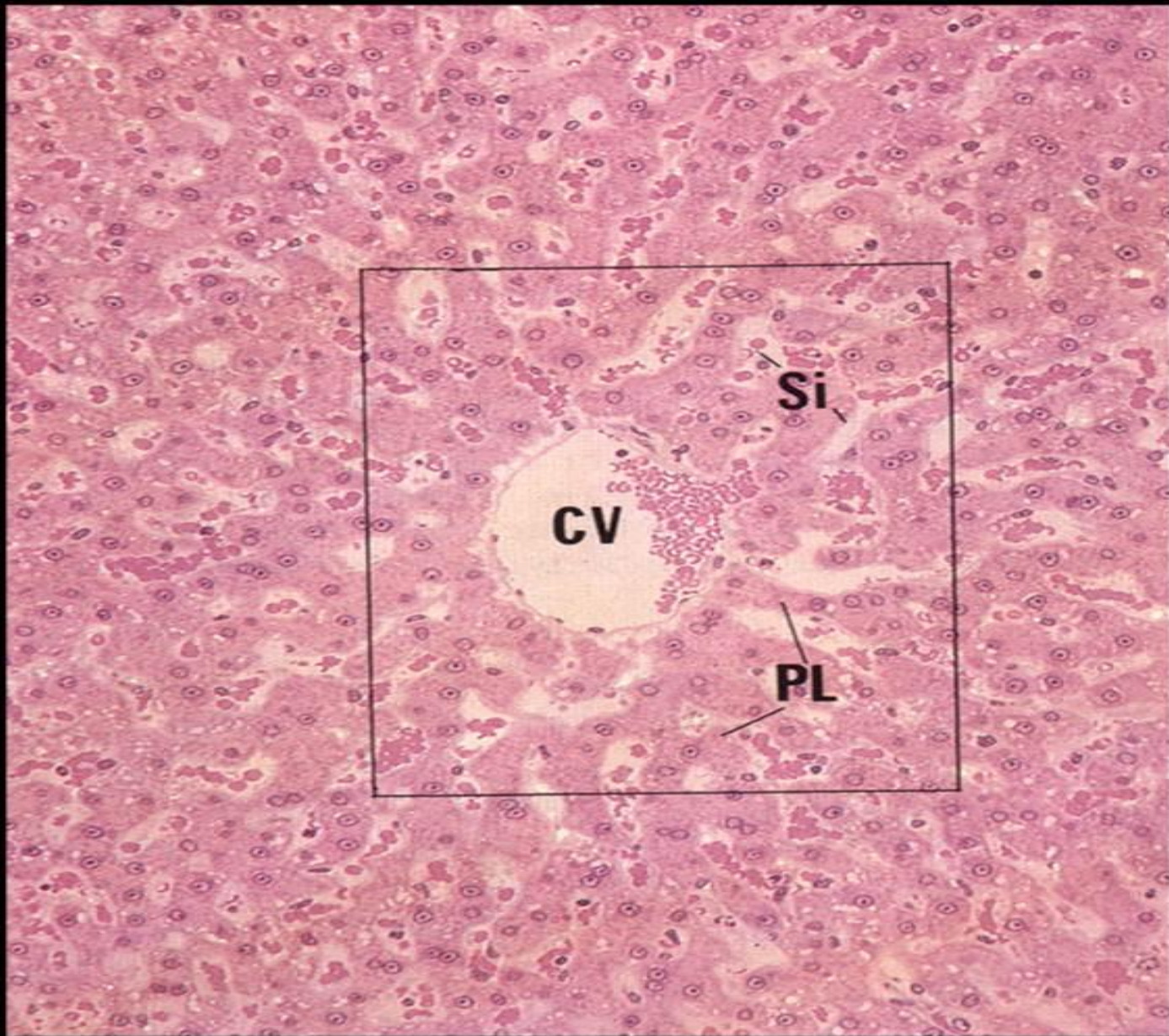

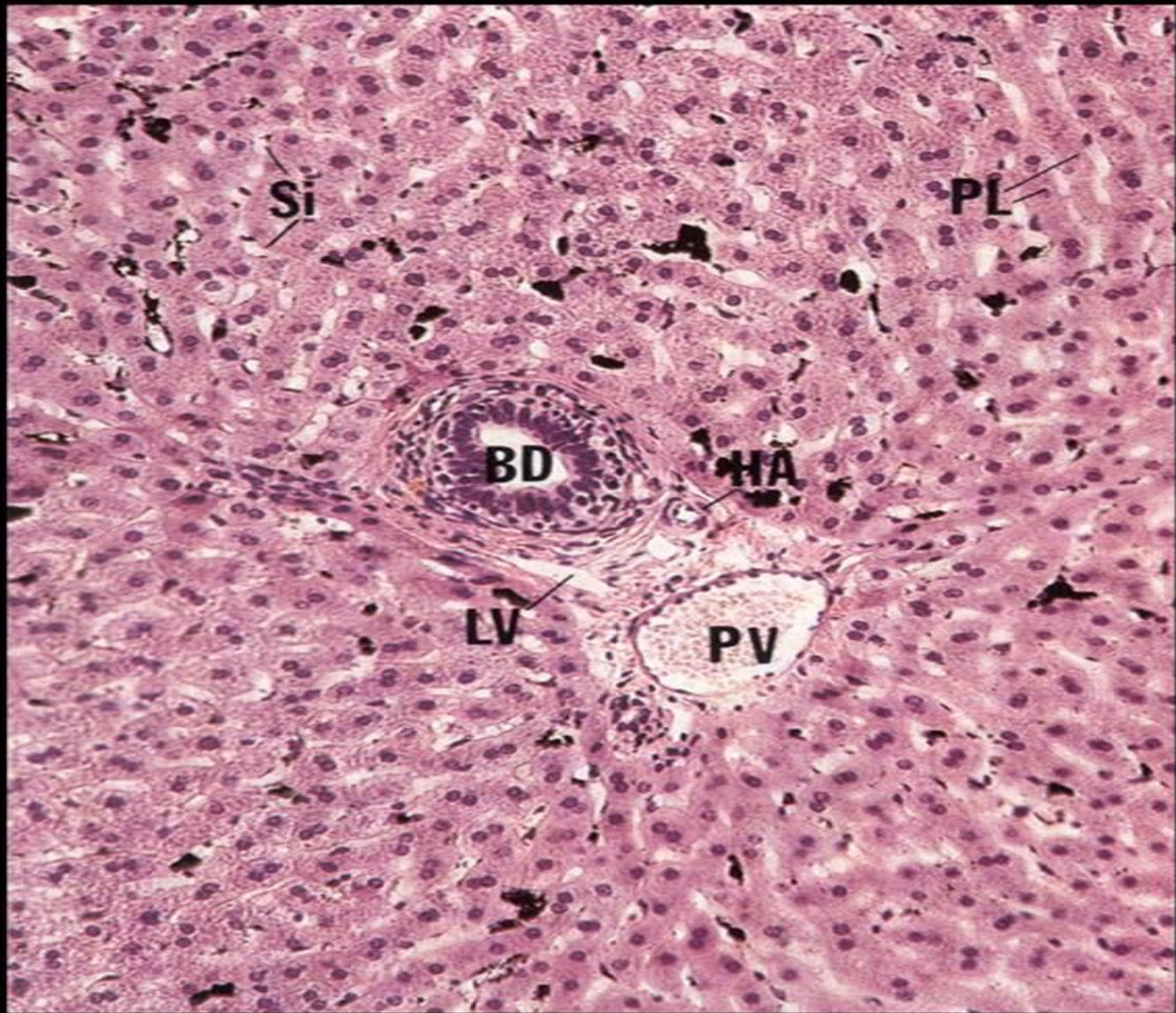

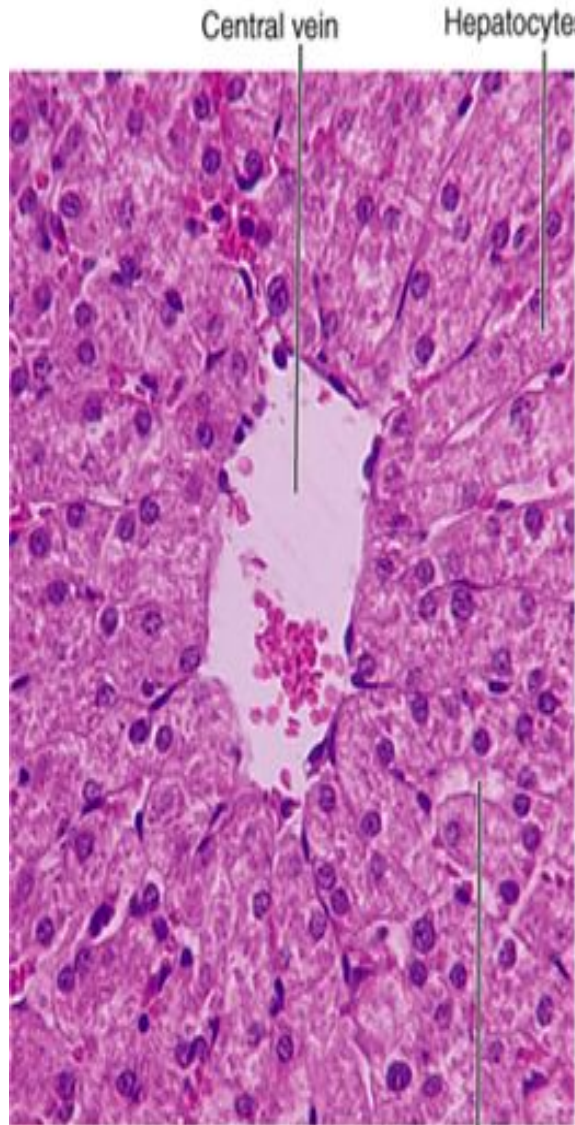

A

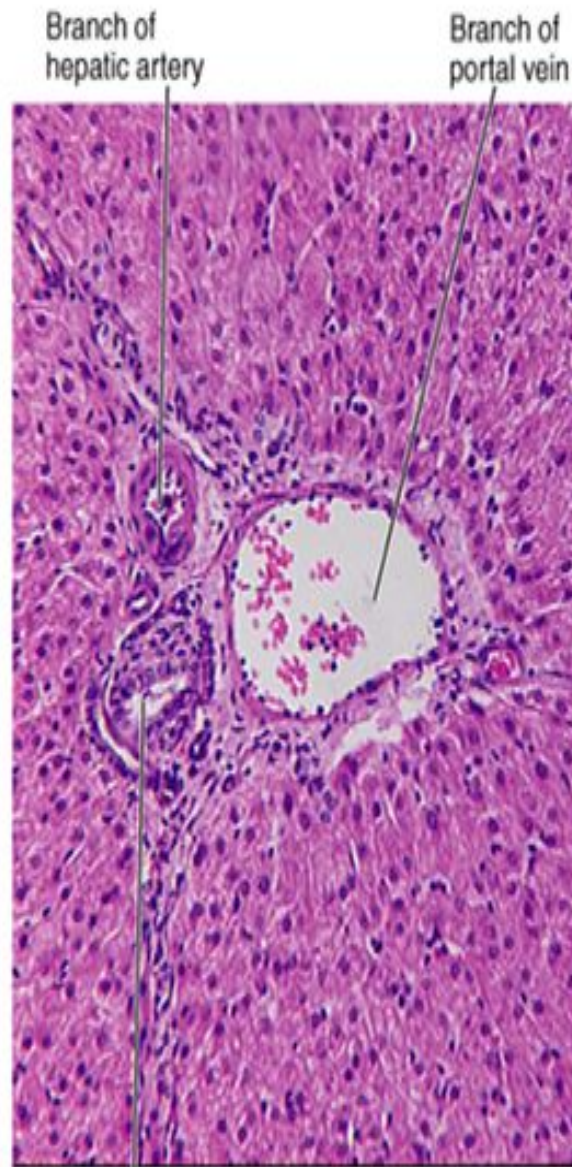

B

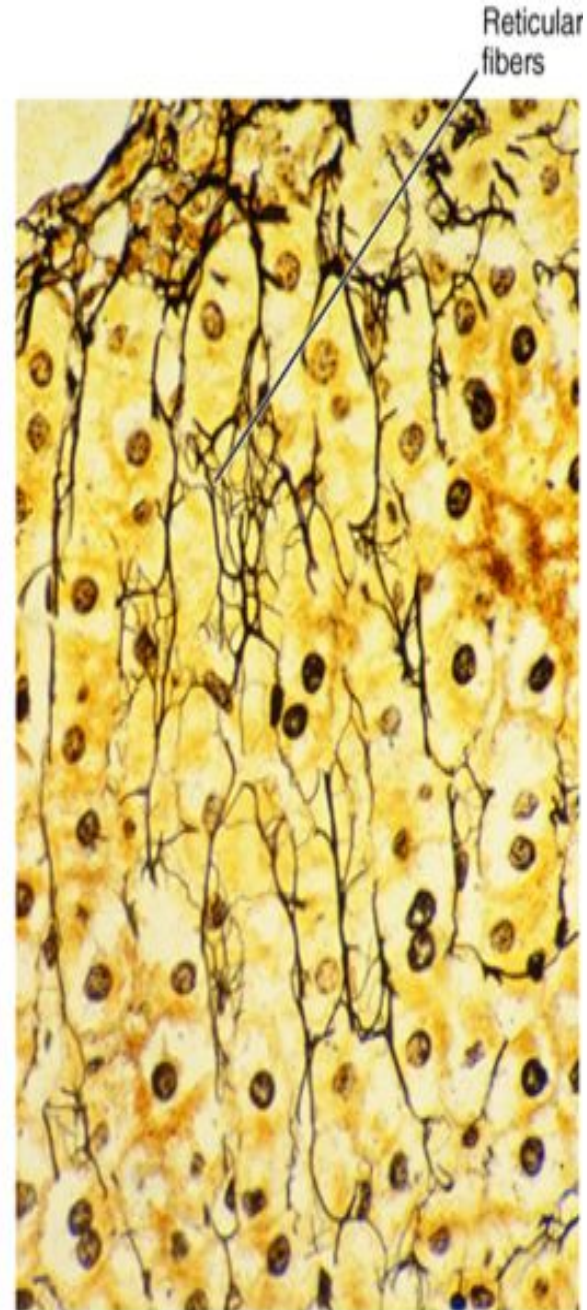

C

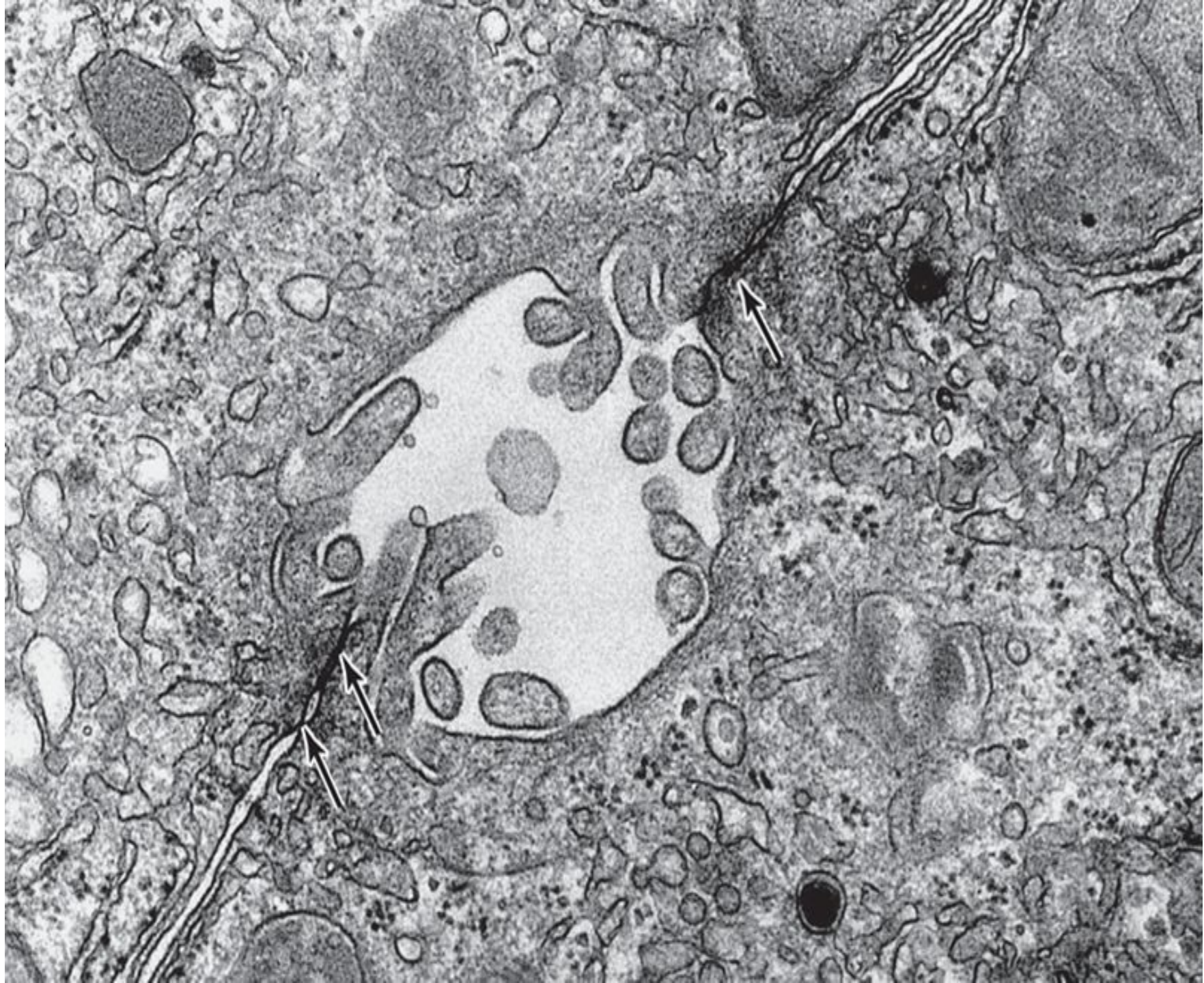

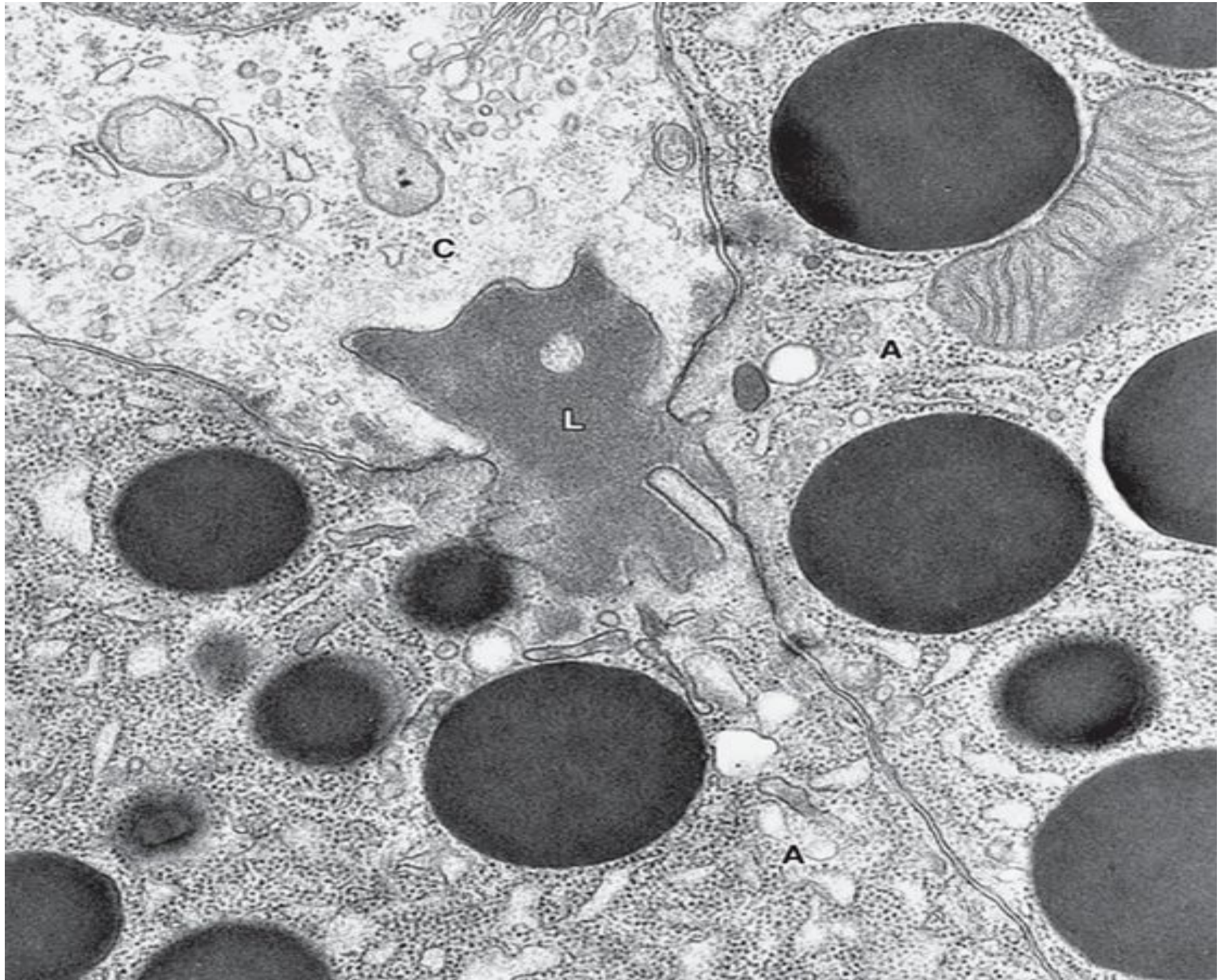

Columnar
epithelium

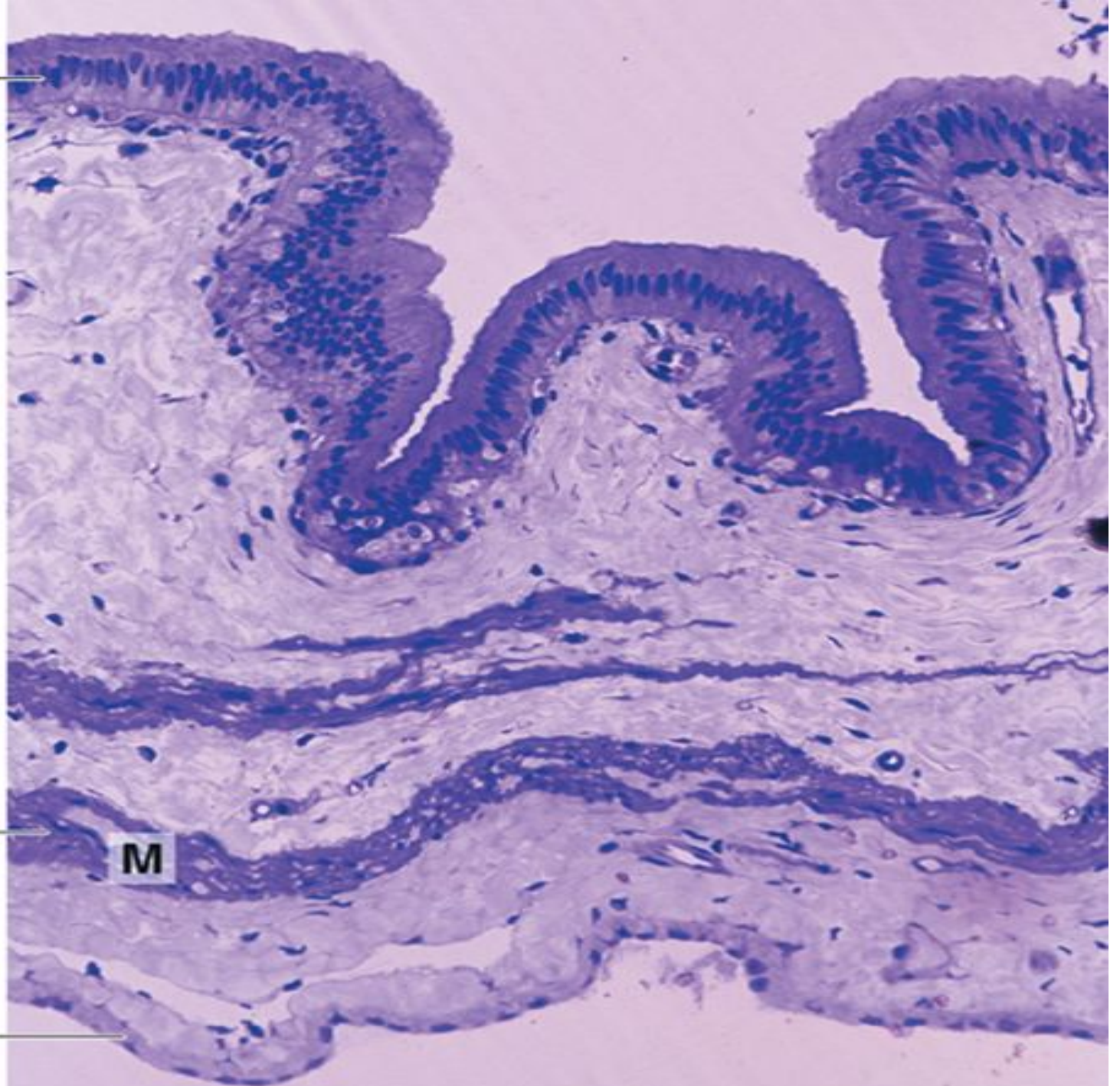

Smooth
muscle
layer

M

Serosa

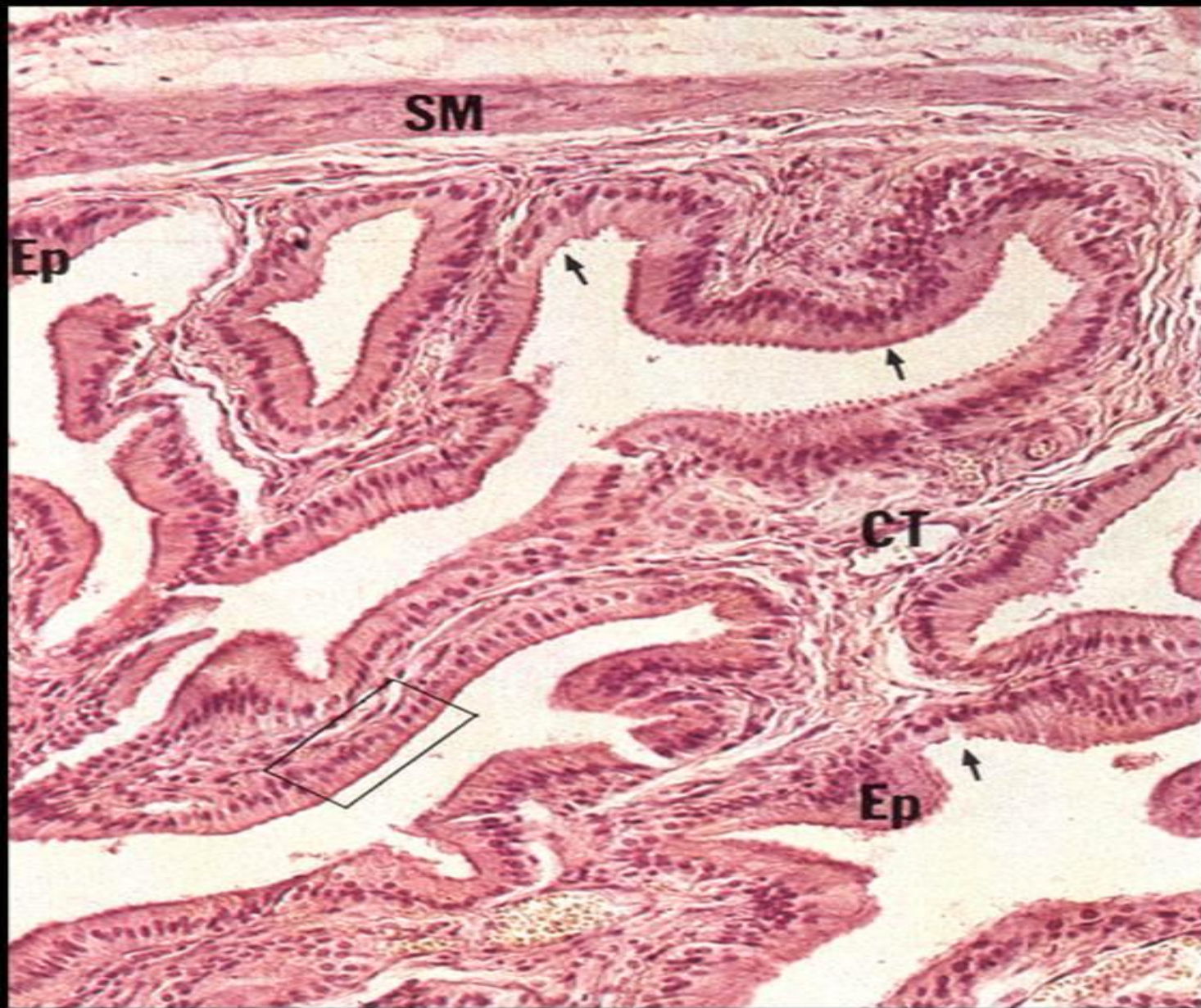

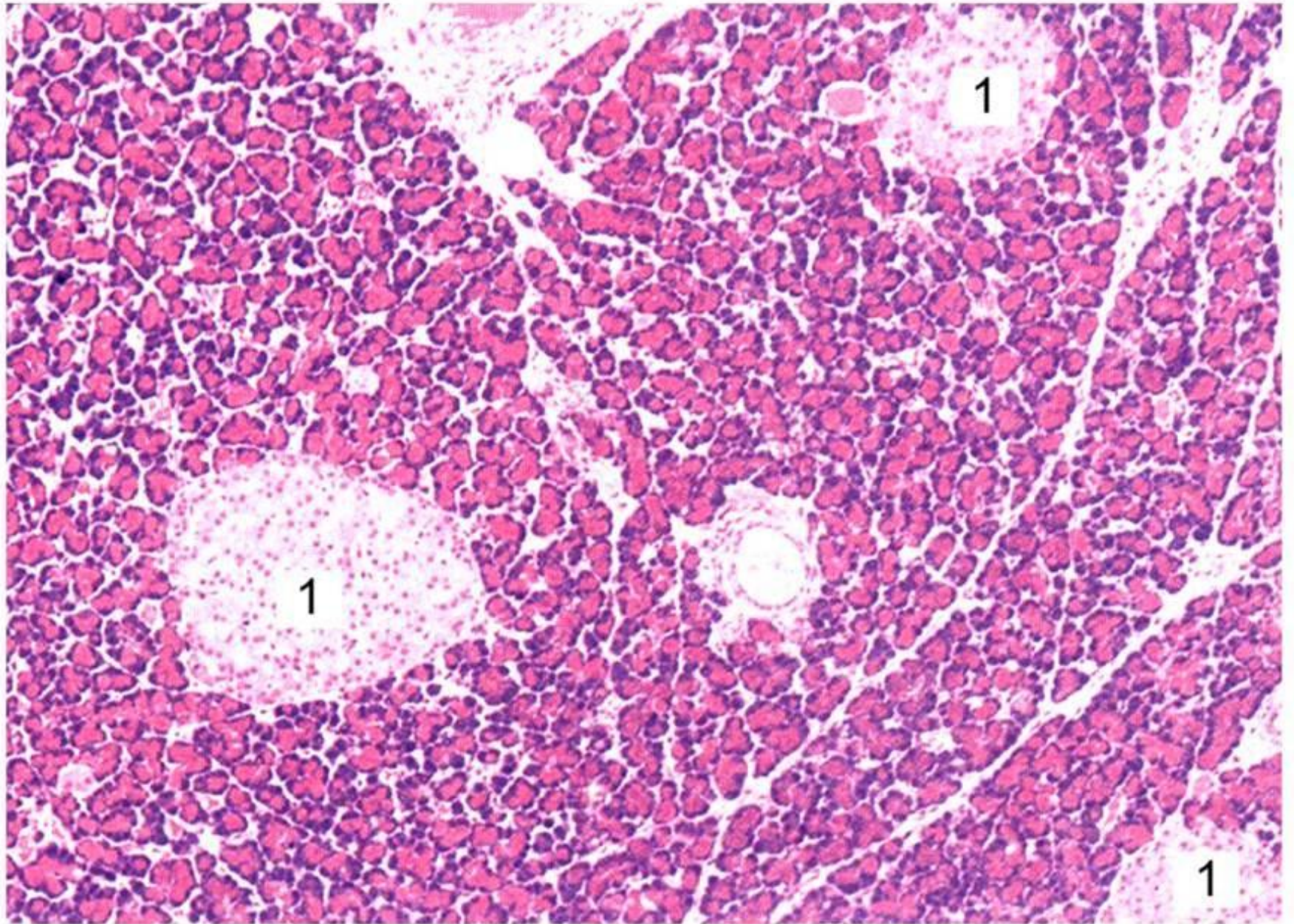

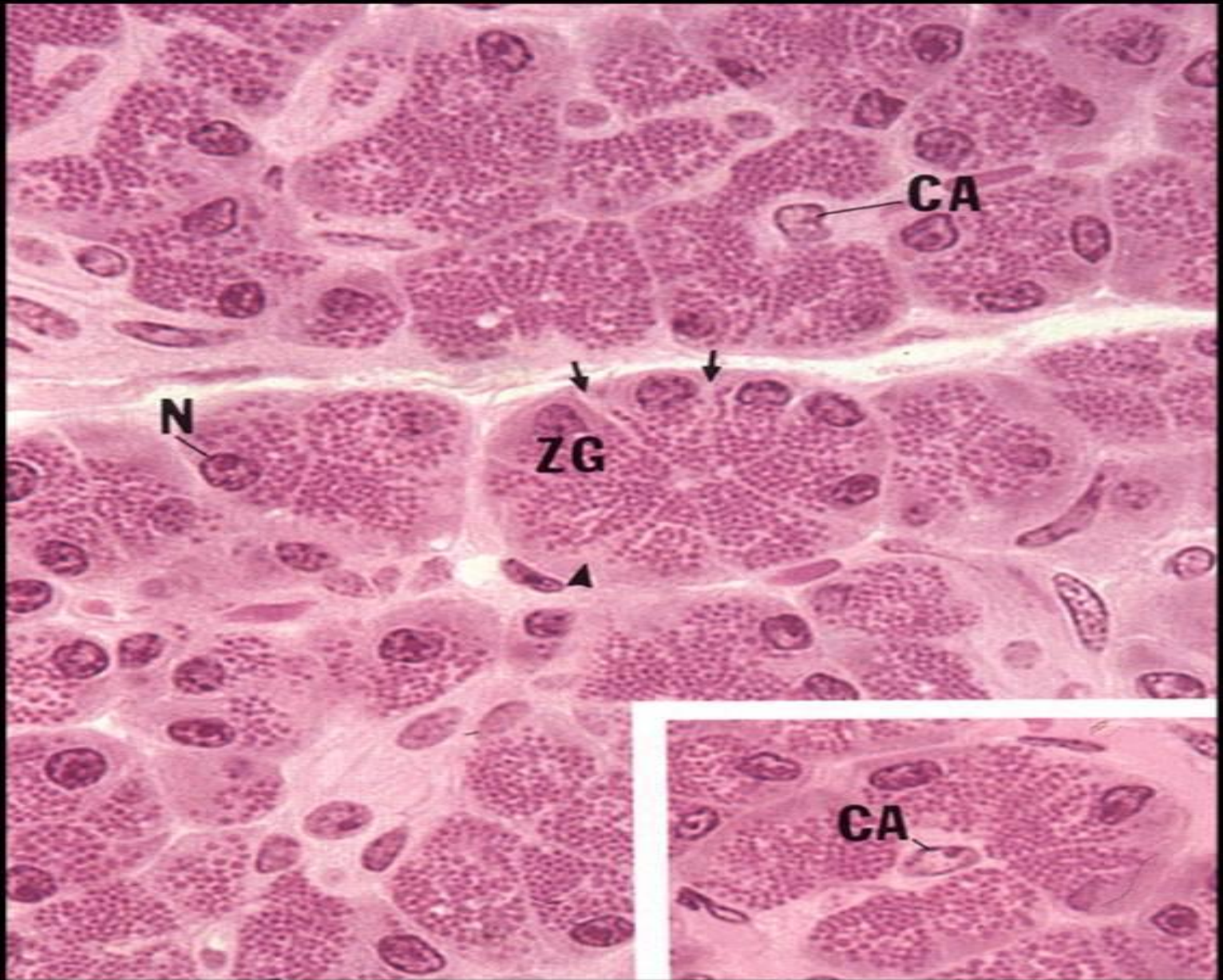

Intercalated duct

Lumen of acinus



Centroacinar cells

Secretory granules

Serous cell

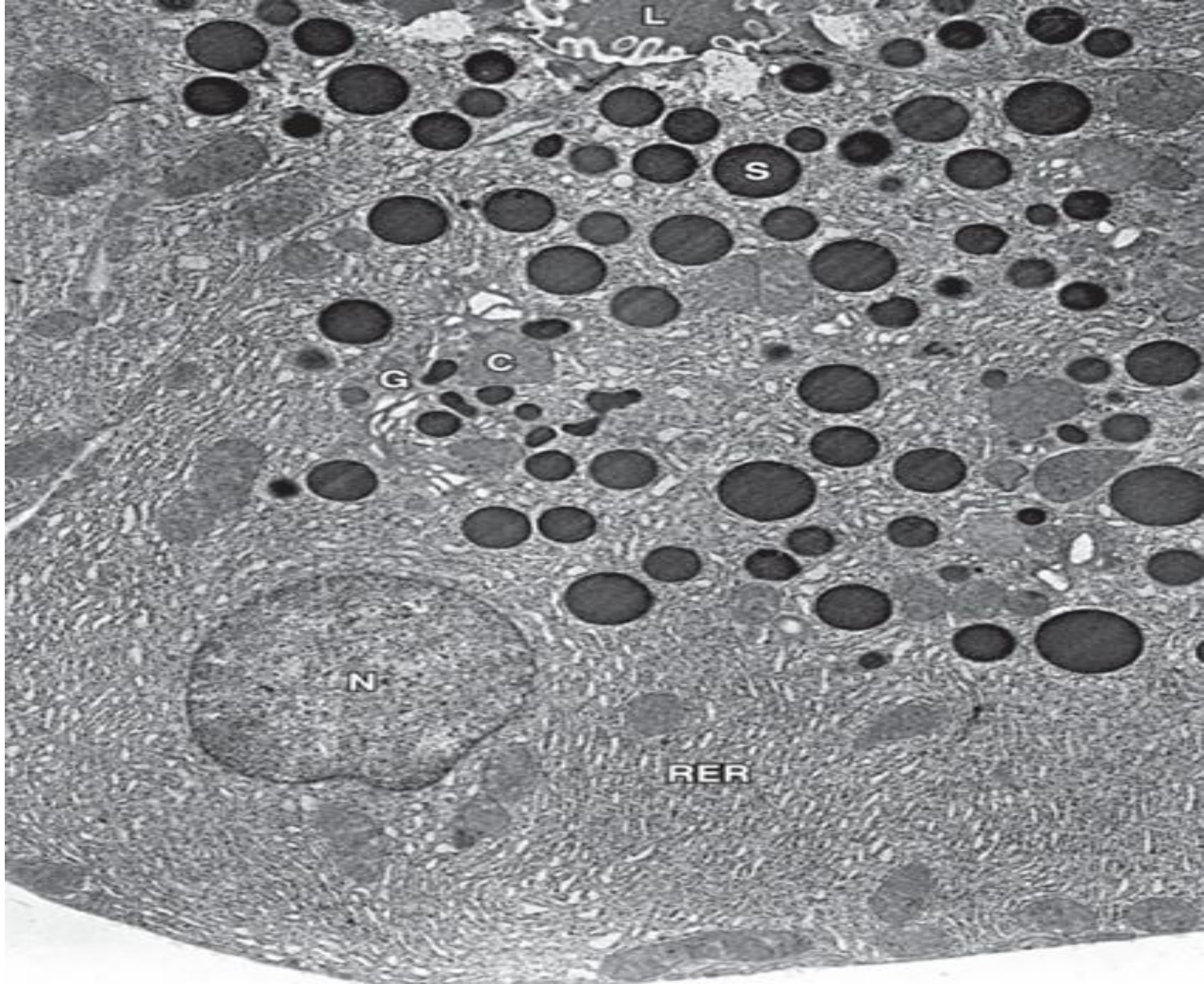

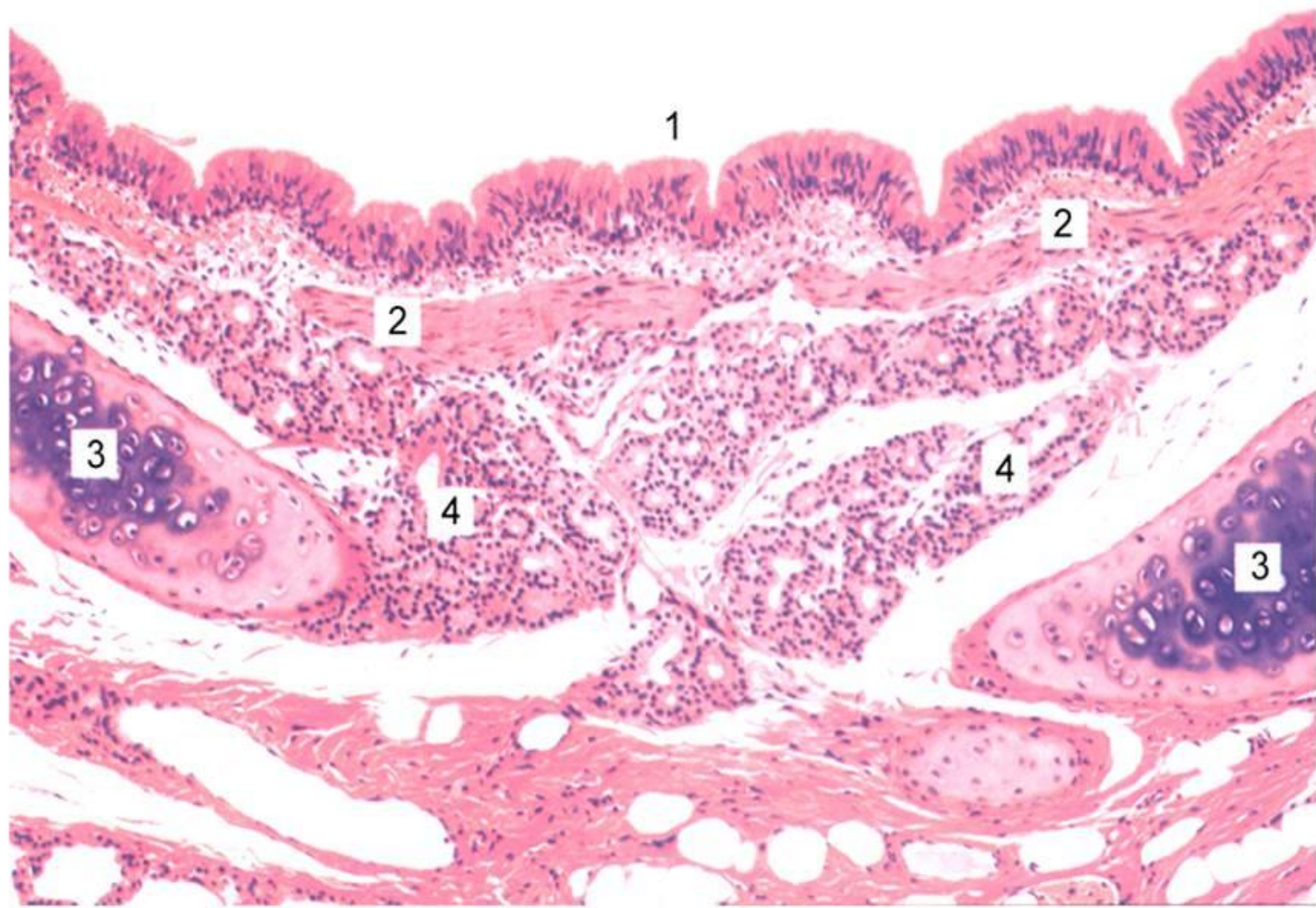

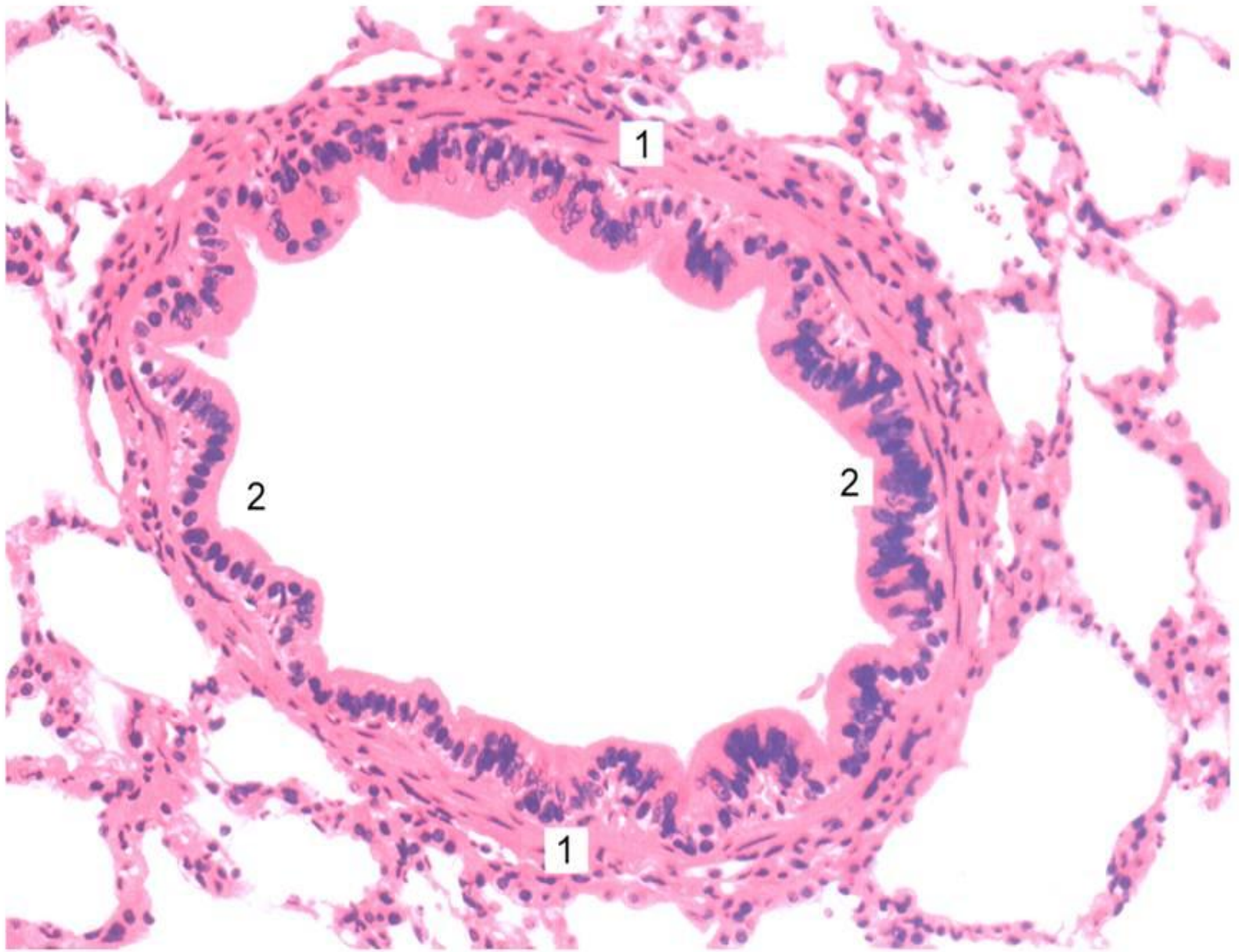

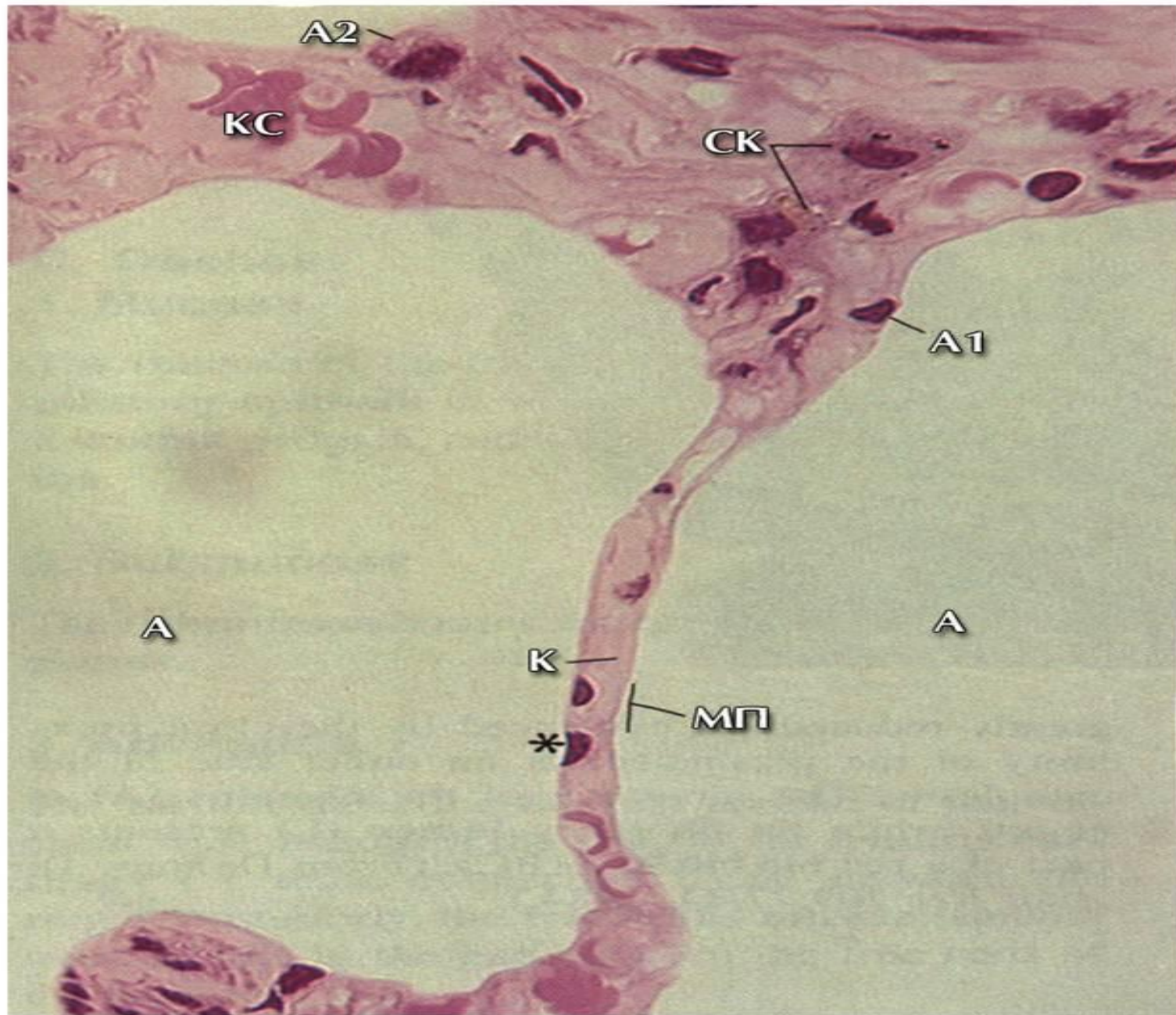

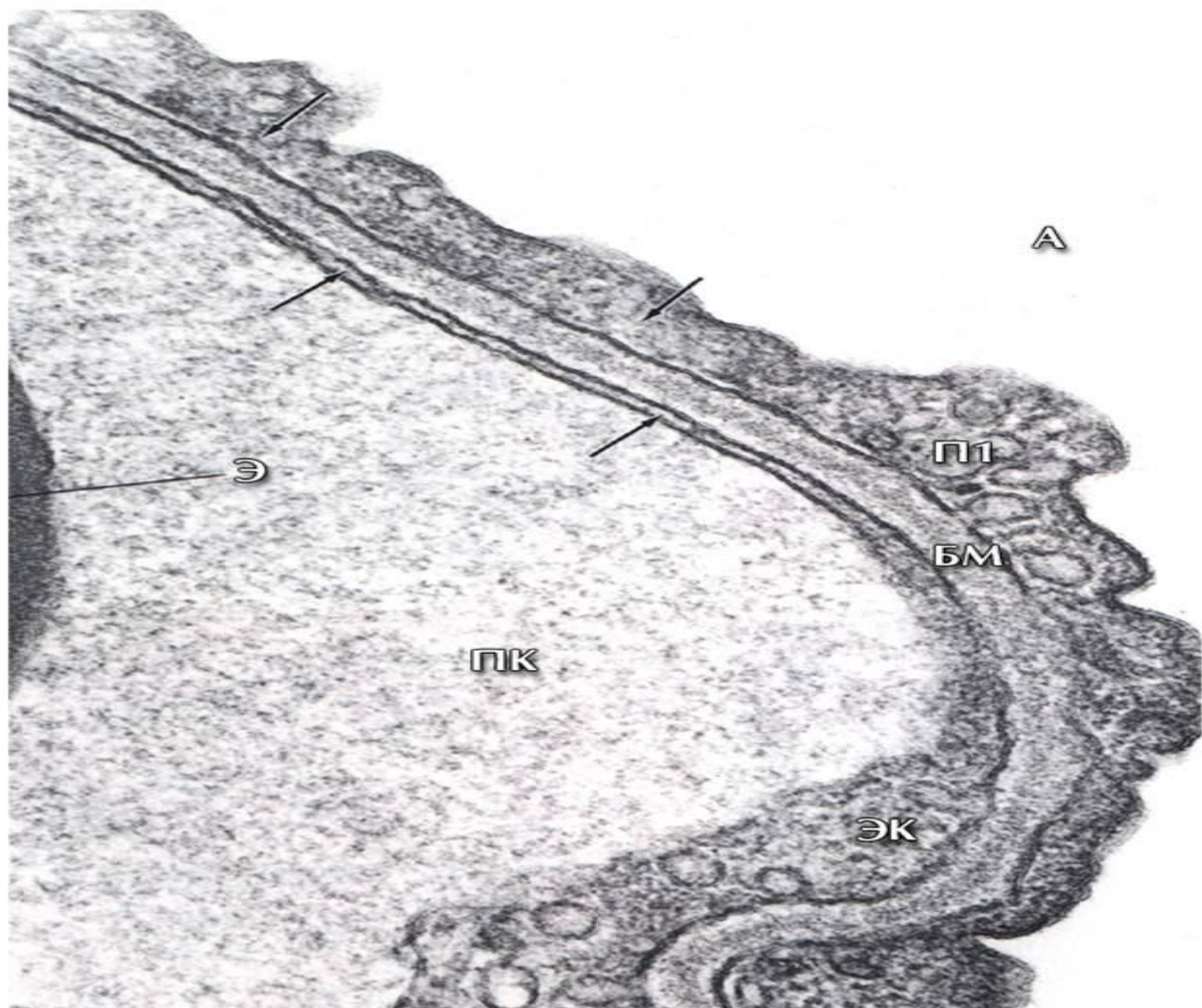

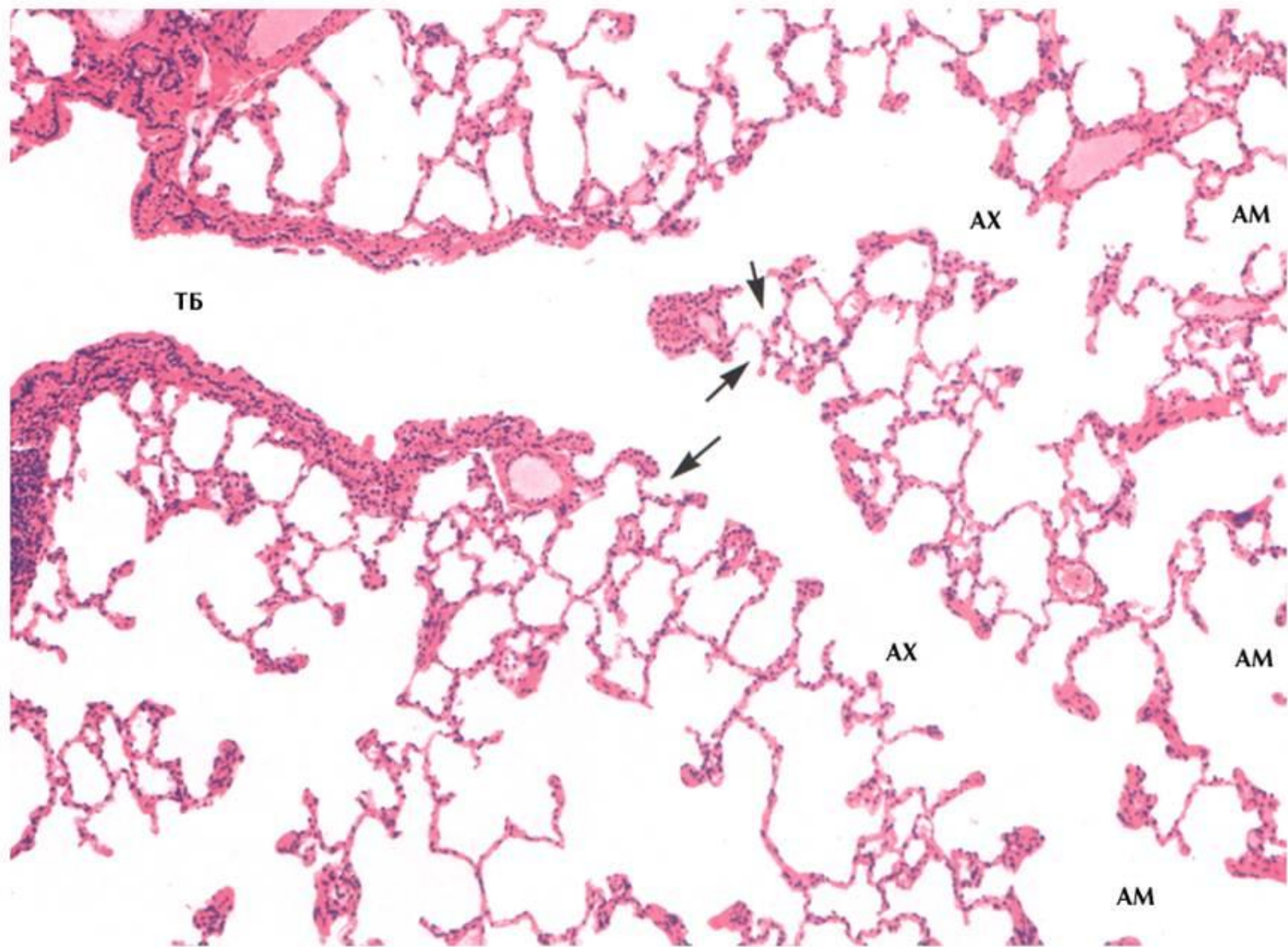

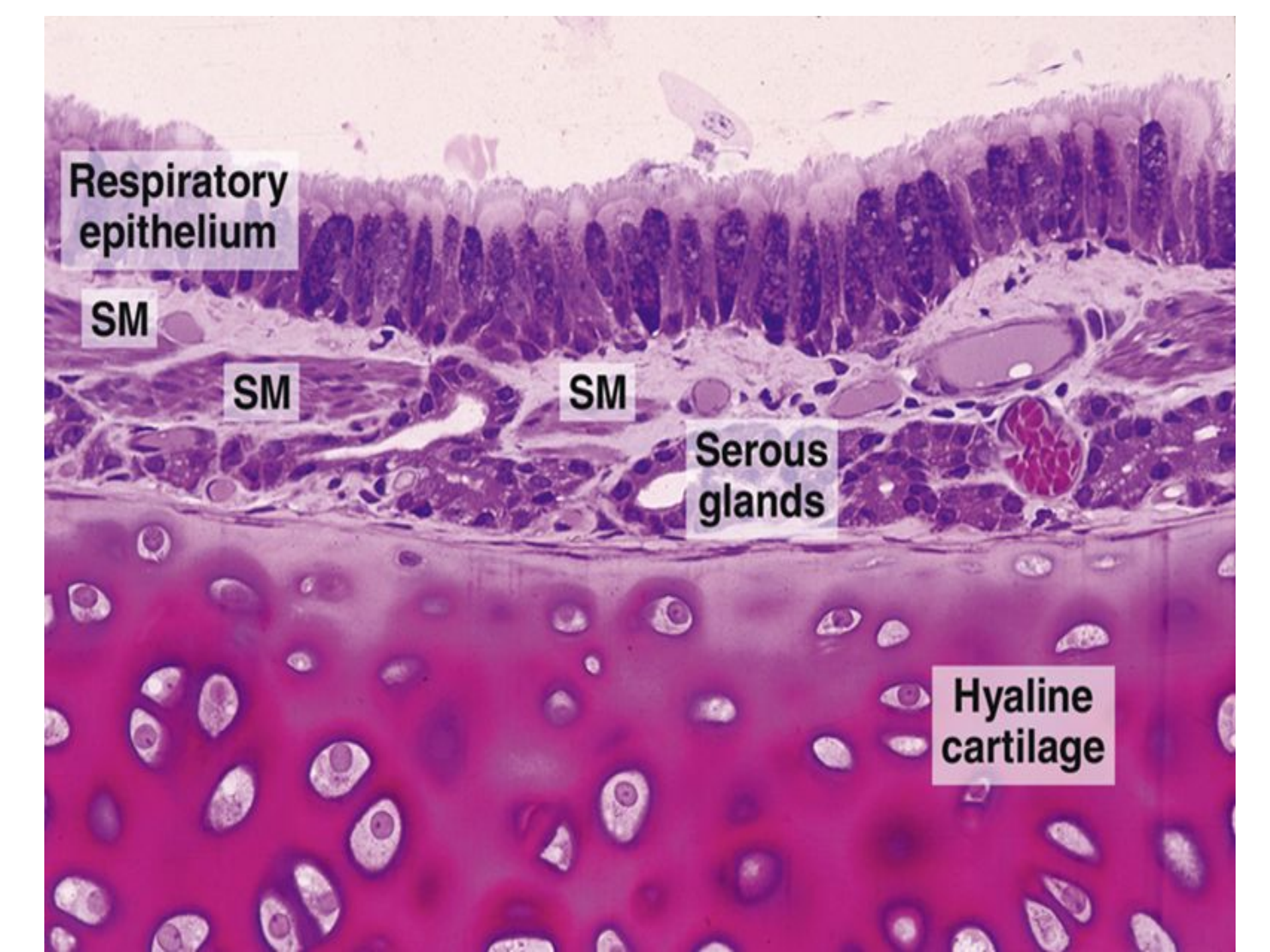

This histological section shows the wall of a respiratory tract. At the top is the respiratory epithelium, a layer of tall, columnar cells with cilia. Below this is a layer of smooth muscle (SM). The middle section contains a submucosa layer with more smooth muscle (SM) and serous glands. The bottom section is a thick layer of hyaline cartilage, characterized by a dense matrix and scattered chondrocytes.

Respiratory epithelium

SM

SM

SM

Serous glands

Hyaline cartilage

Respiratory epithelium

Blood vessel in connective tissue

Smooth muscle

Hyaline cartilage

Serous glands

Alveolus

**Terminal
bronchiole**

Muscle

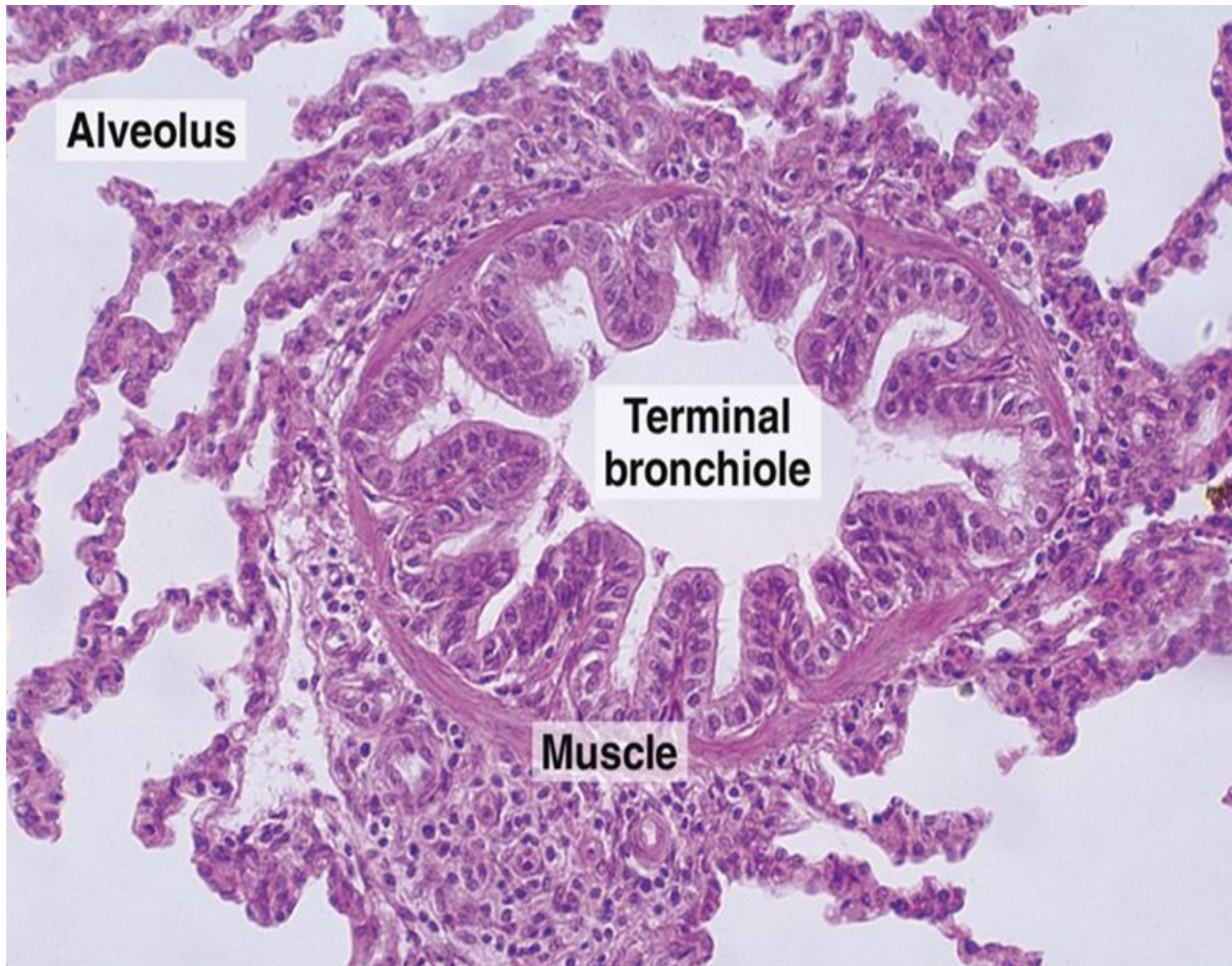

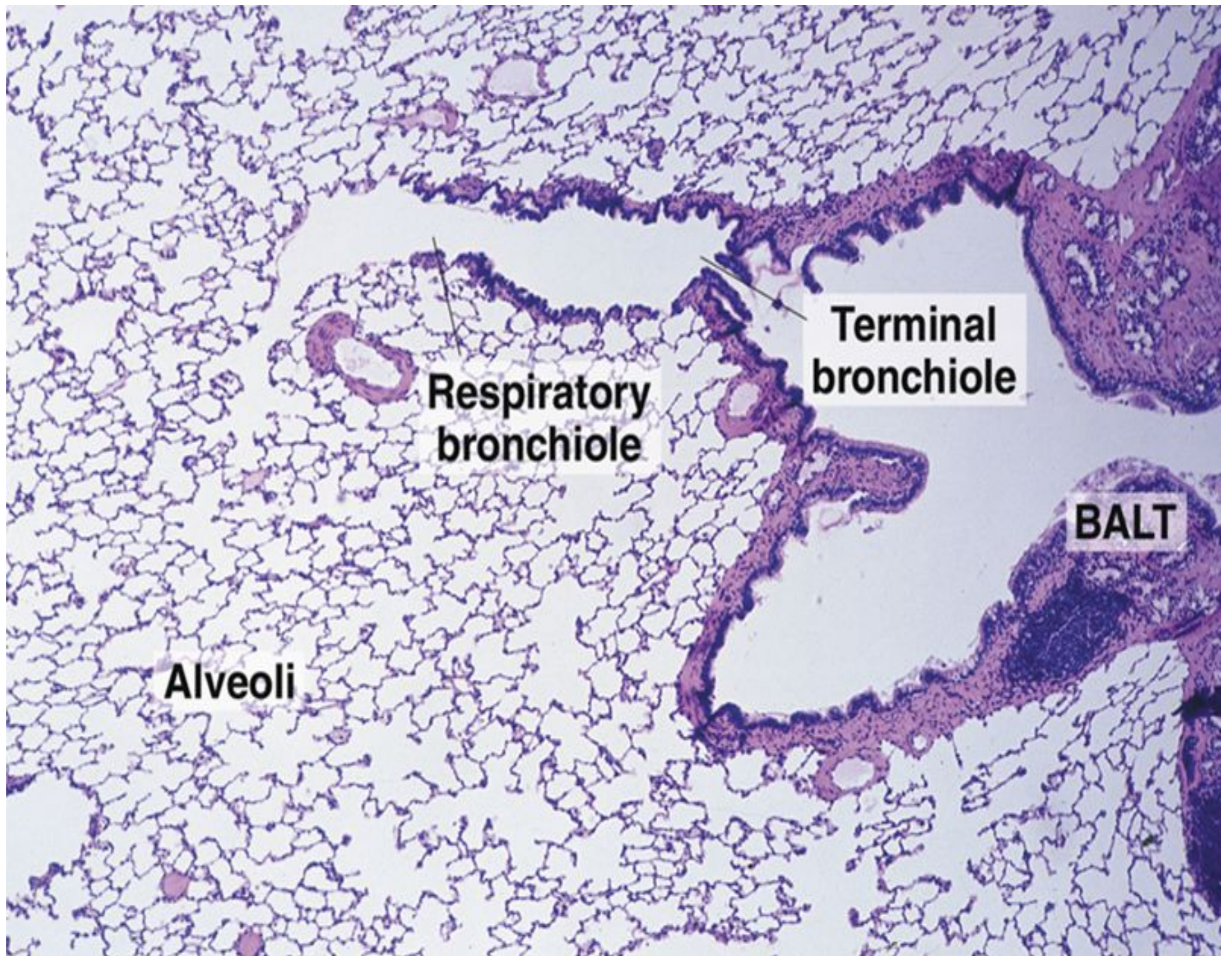

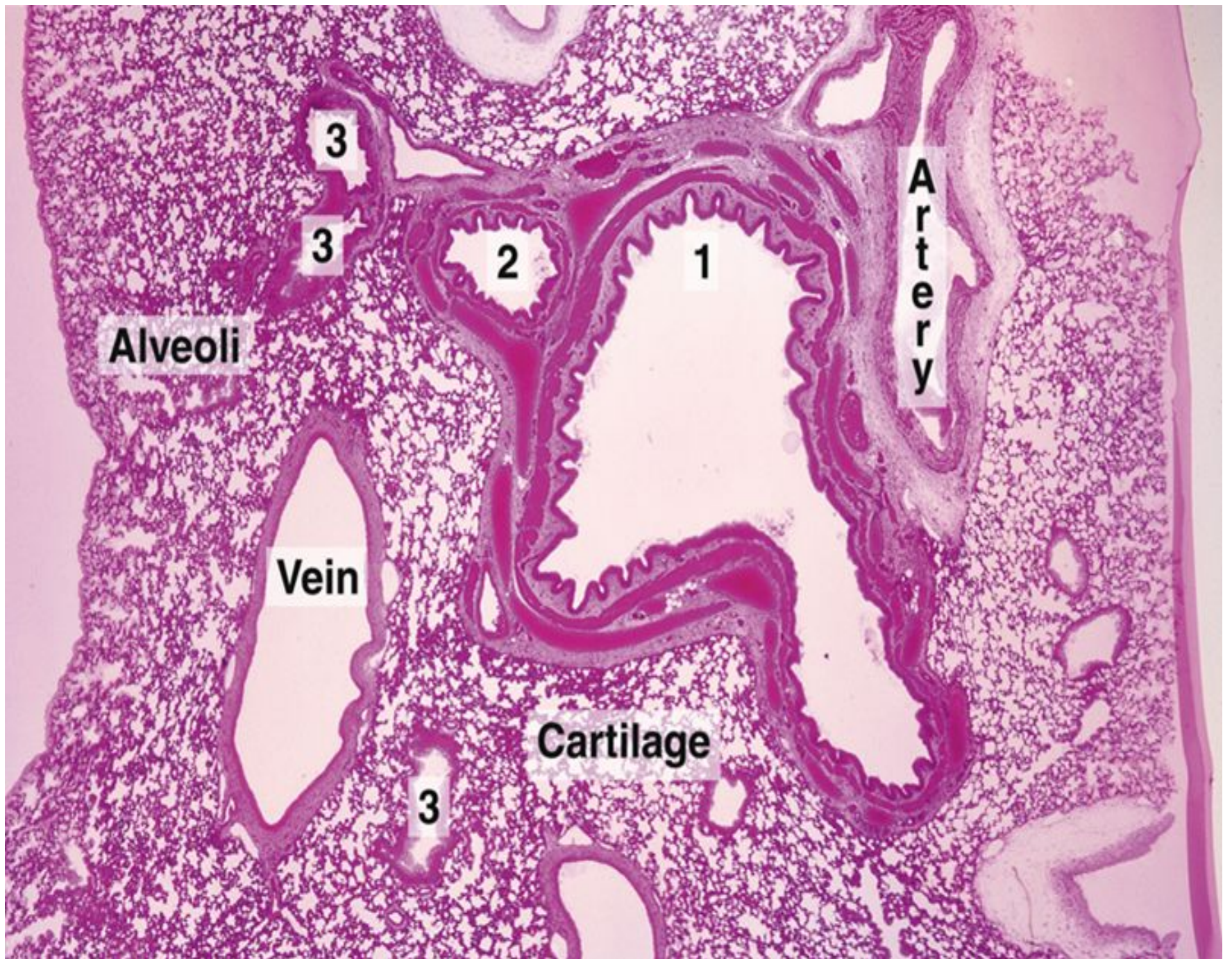

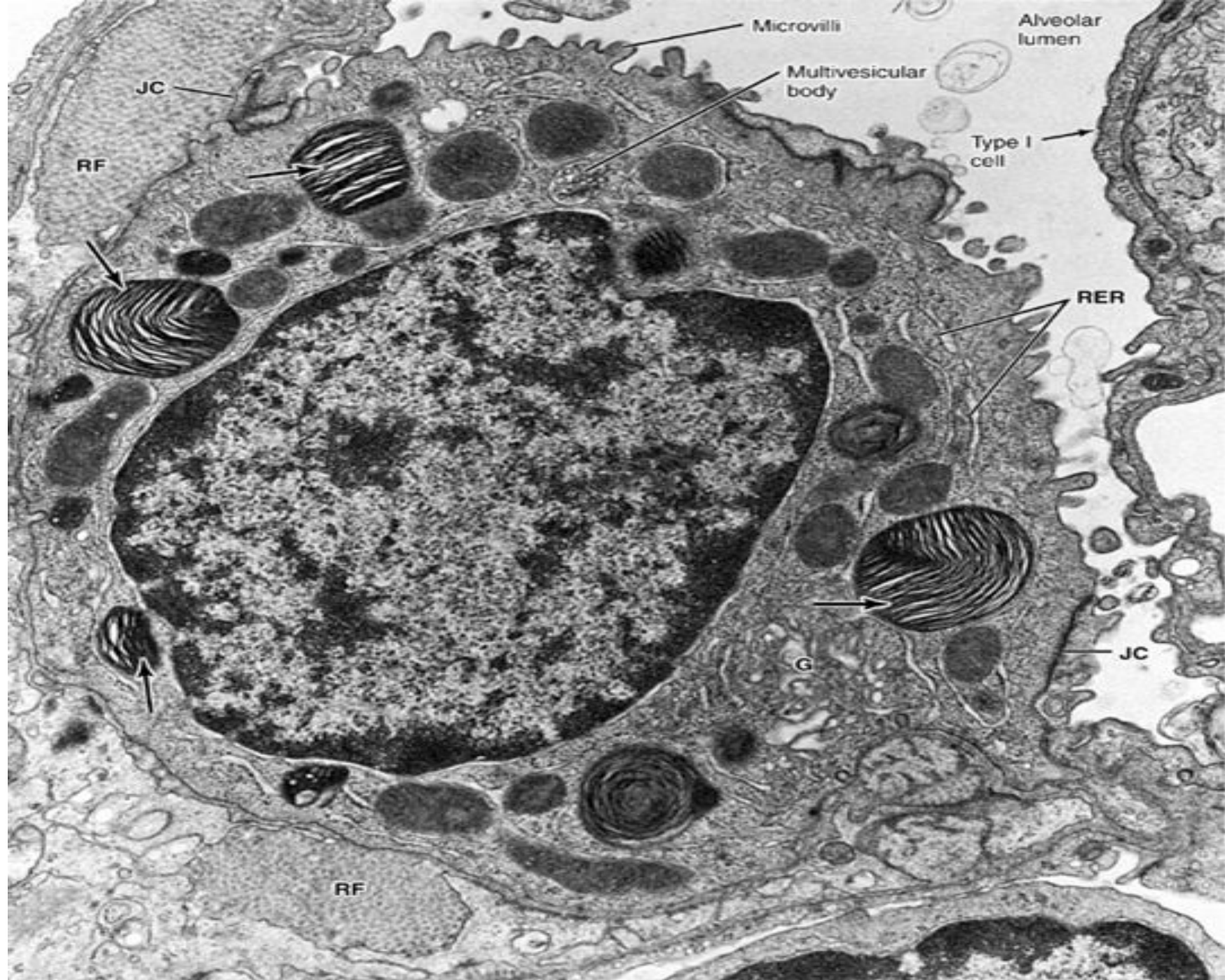

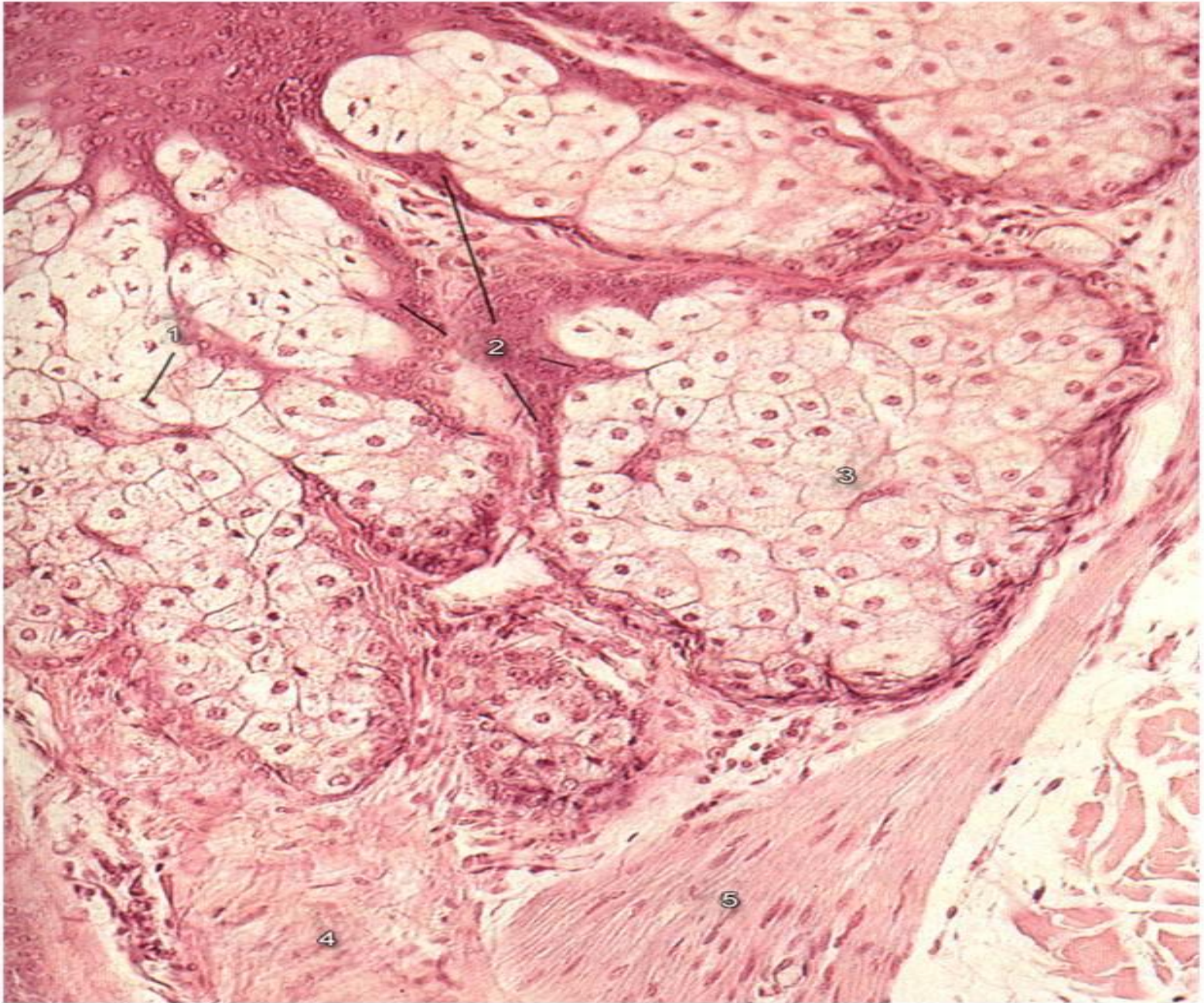

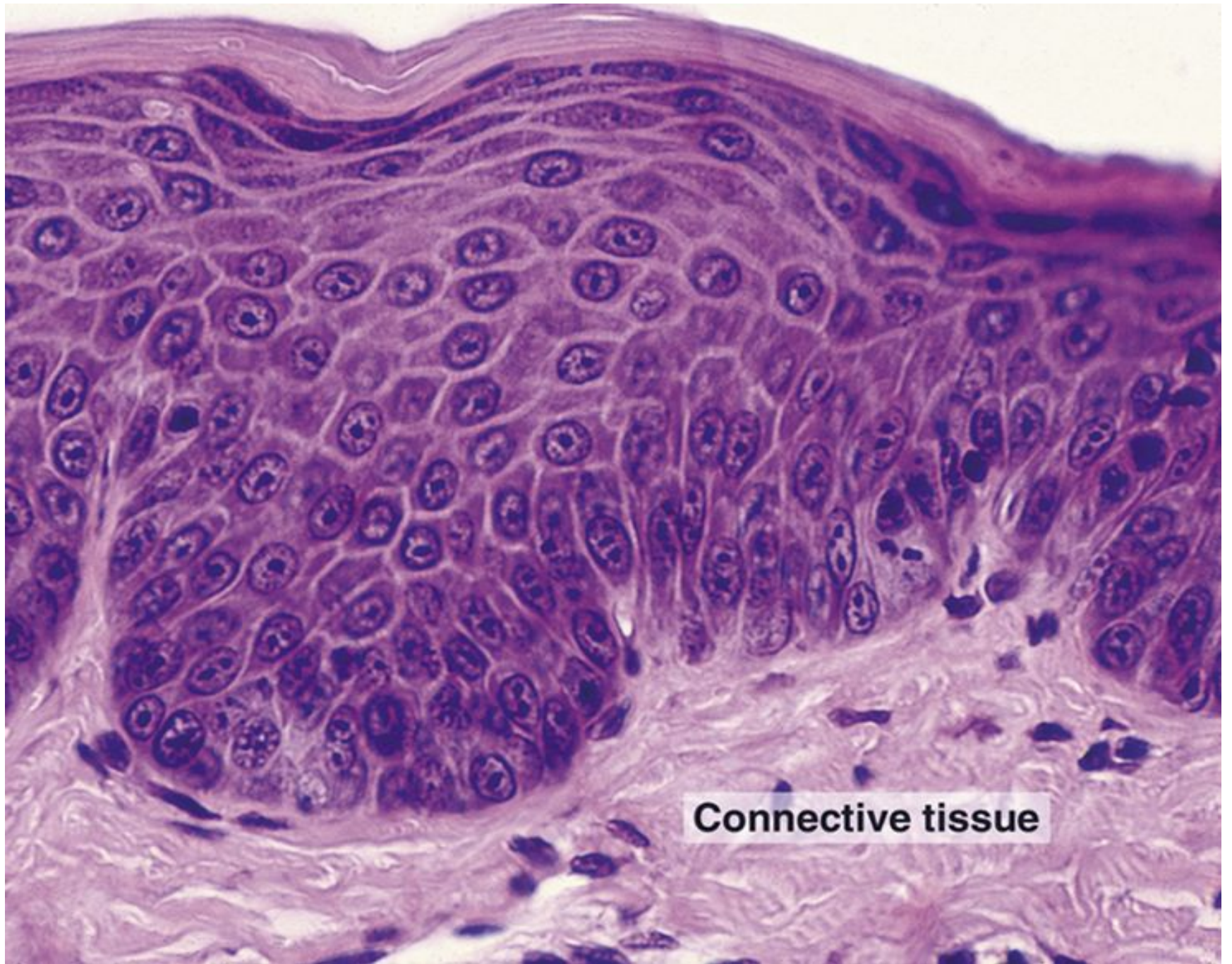

Connective tissue

