

Databases Design. Introduction to SQL

LAB WORK 4

PostgreSQL

IITU, ALMATY, 2020

Installation

- www.postgresql.org/download/

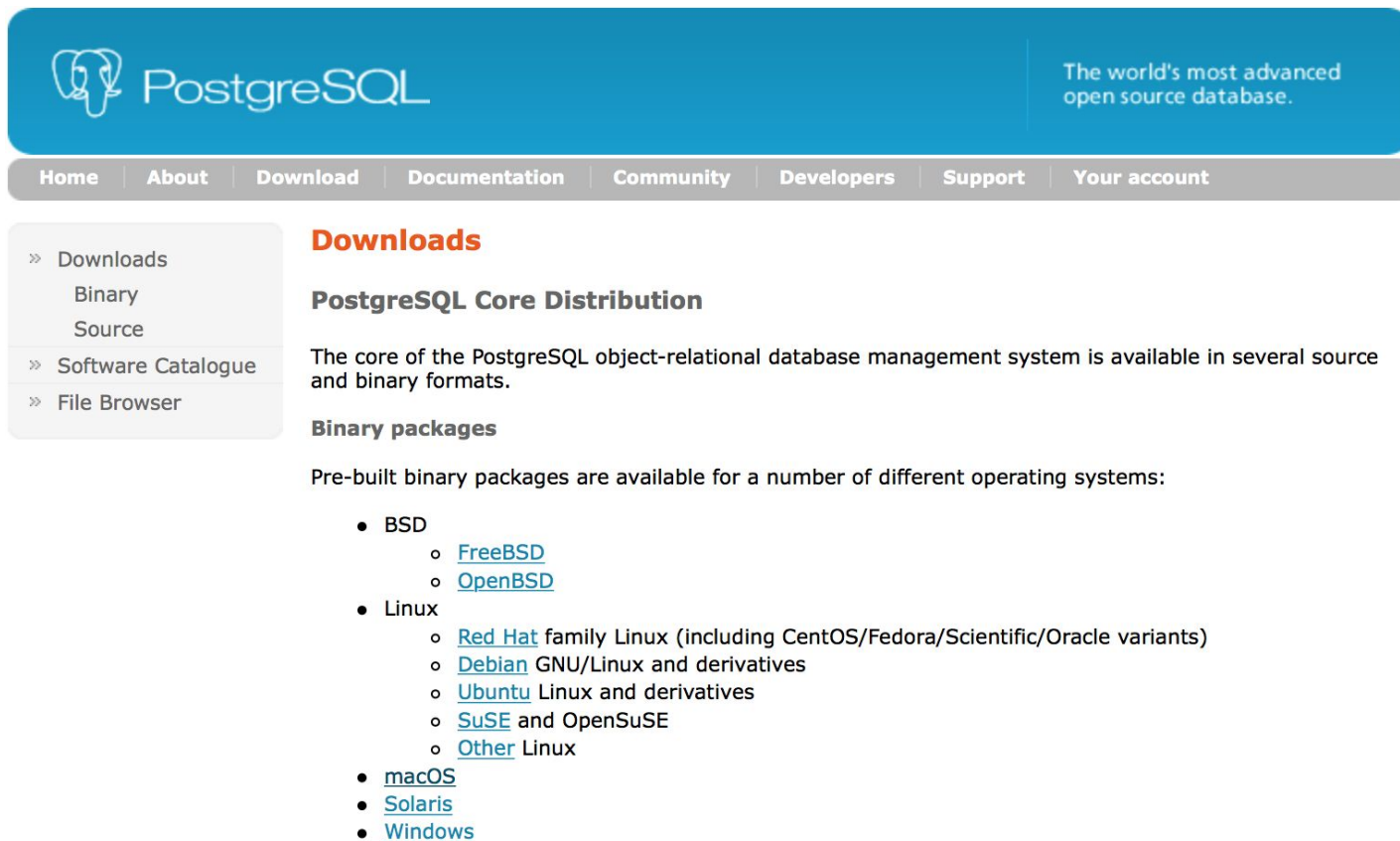

PostgreSQL The world's most advanced open source database.

Home | About | Download | Documentation | Community | Developers | Support | Your account

» Downloads
Binary
Source

» Software Catalogue

» File Browser

Downloads

PostgreSQL Core Distribution

The core of the PostgreSQL object-relational database management system is available in several source and binary formats.

Binary packages

Pre-built binary packages are available for a number of different operating systems:

- BSD
 - [FreeBSD](#)
 - [OpenBSD](#)
- Linux
 - [Red Hat](#) family Linux (including CentOS/Fedora/Scientific/Oracle variants)
 - [Debian](#) GNU/Linux and derivatives
 - [Ubuntu](#) Linux and derivatives
 - [SuSE](#) and OpenSuSE
 - [Other](#) Linux
- [macOS](#)
- [Solaris](#)
- [Windows](#)

PostgreSQL + pgAdmin

Recommendation:
PostgreSQL 9.5 +
pgAdmin 3

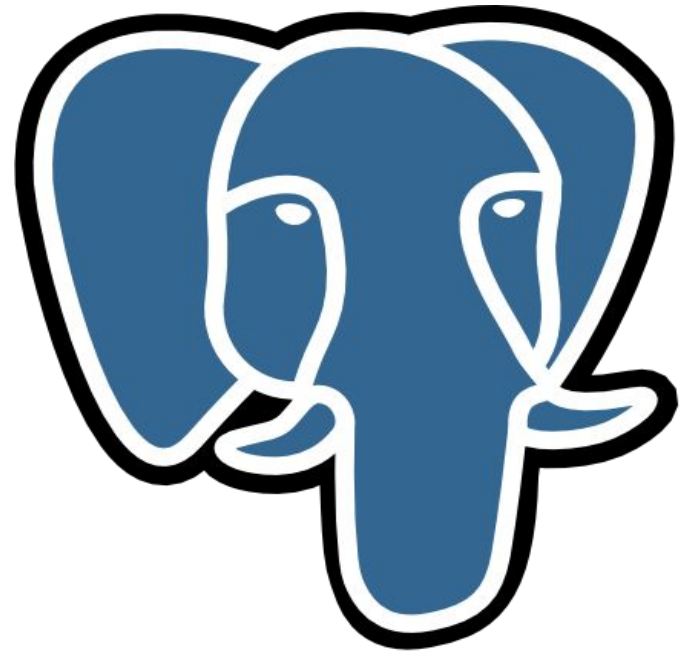

PostgreSQL
pgAdmin3

Connection to server

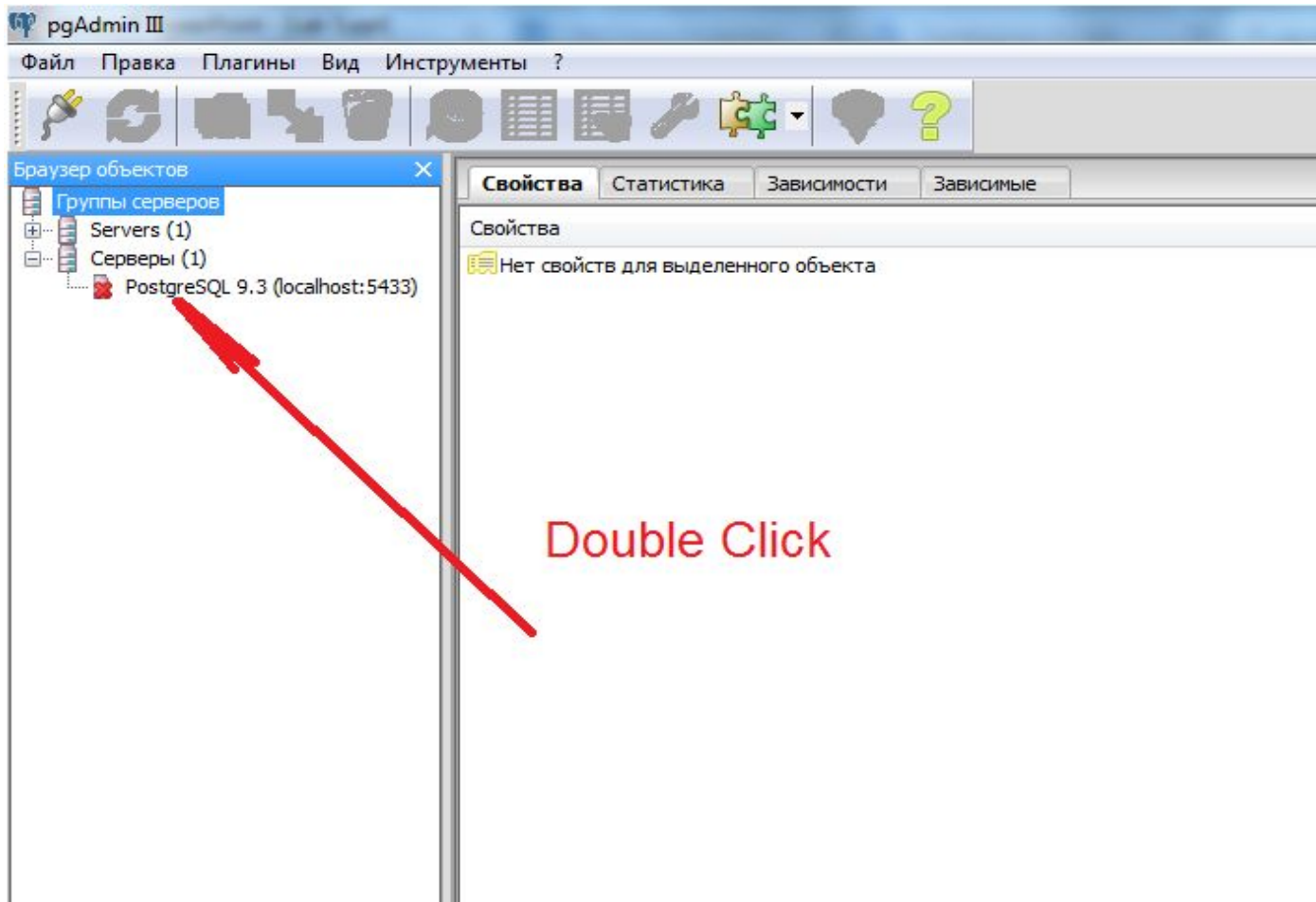

Connection to server

Password
(for IITU
computers):

webuser

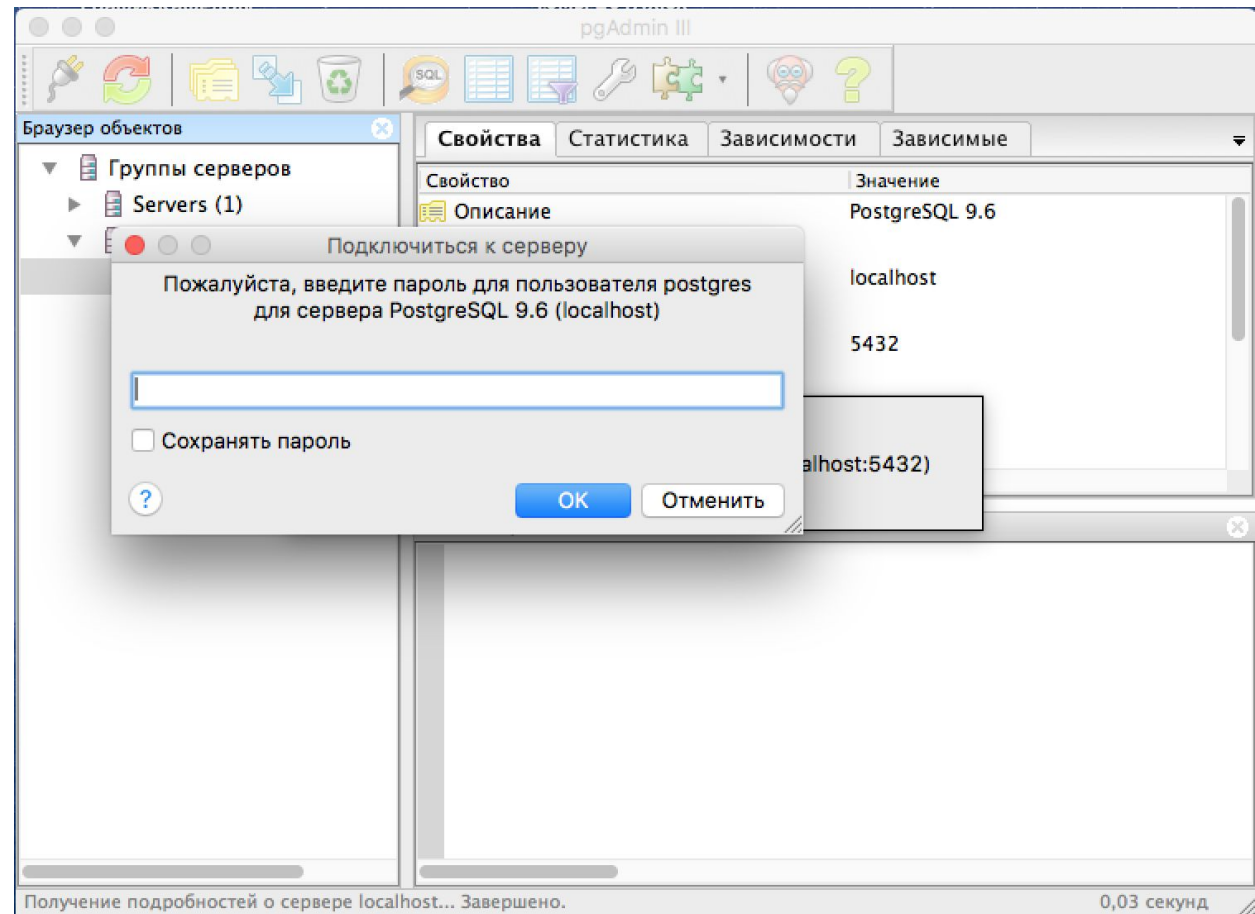

Creating a new database

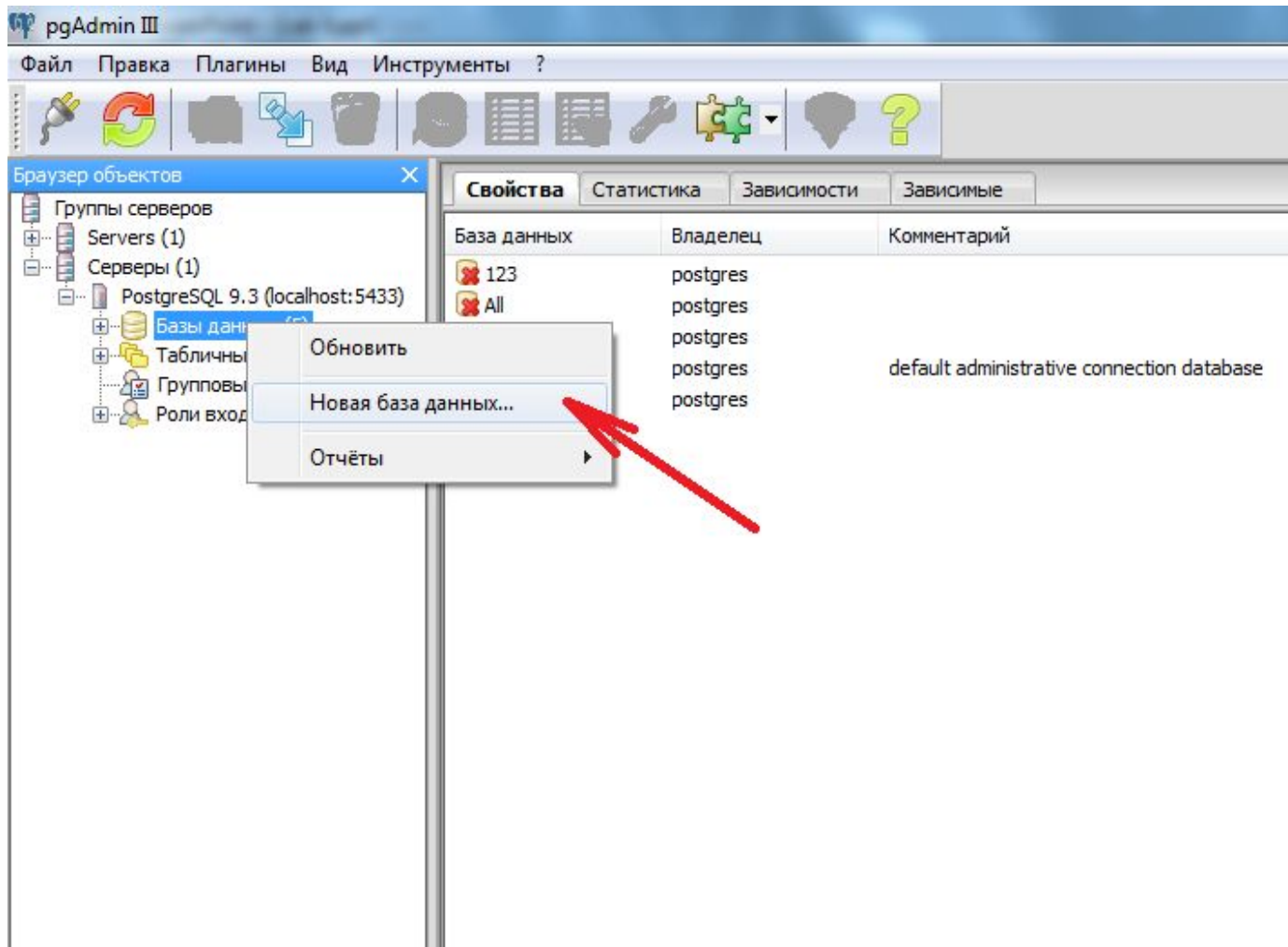

Creating a new database

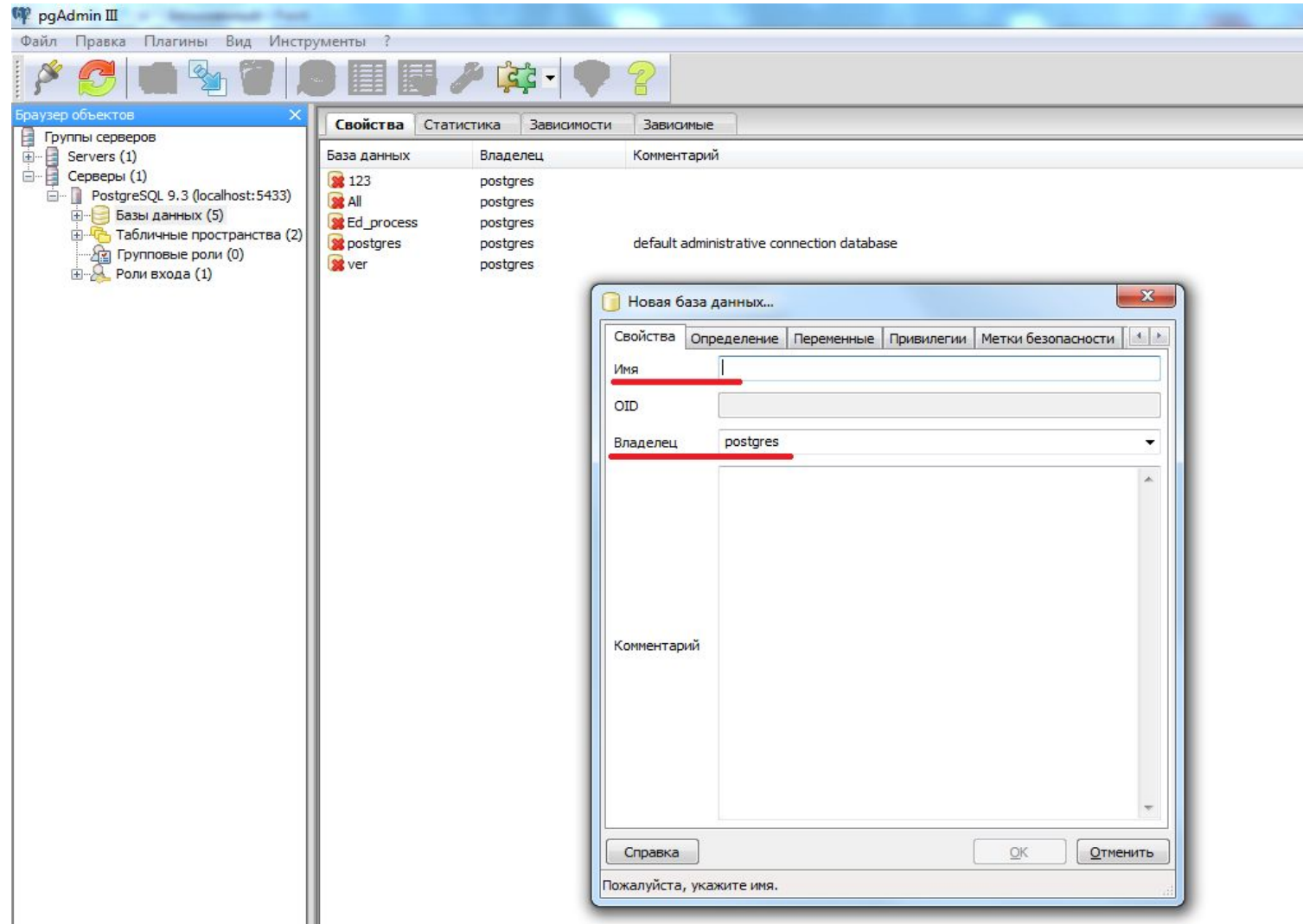

Creating a new database

База данных	Владелец	Комментарий
Test	postgres	
postgres	postgres	default administrative connection database

Creating a new database

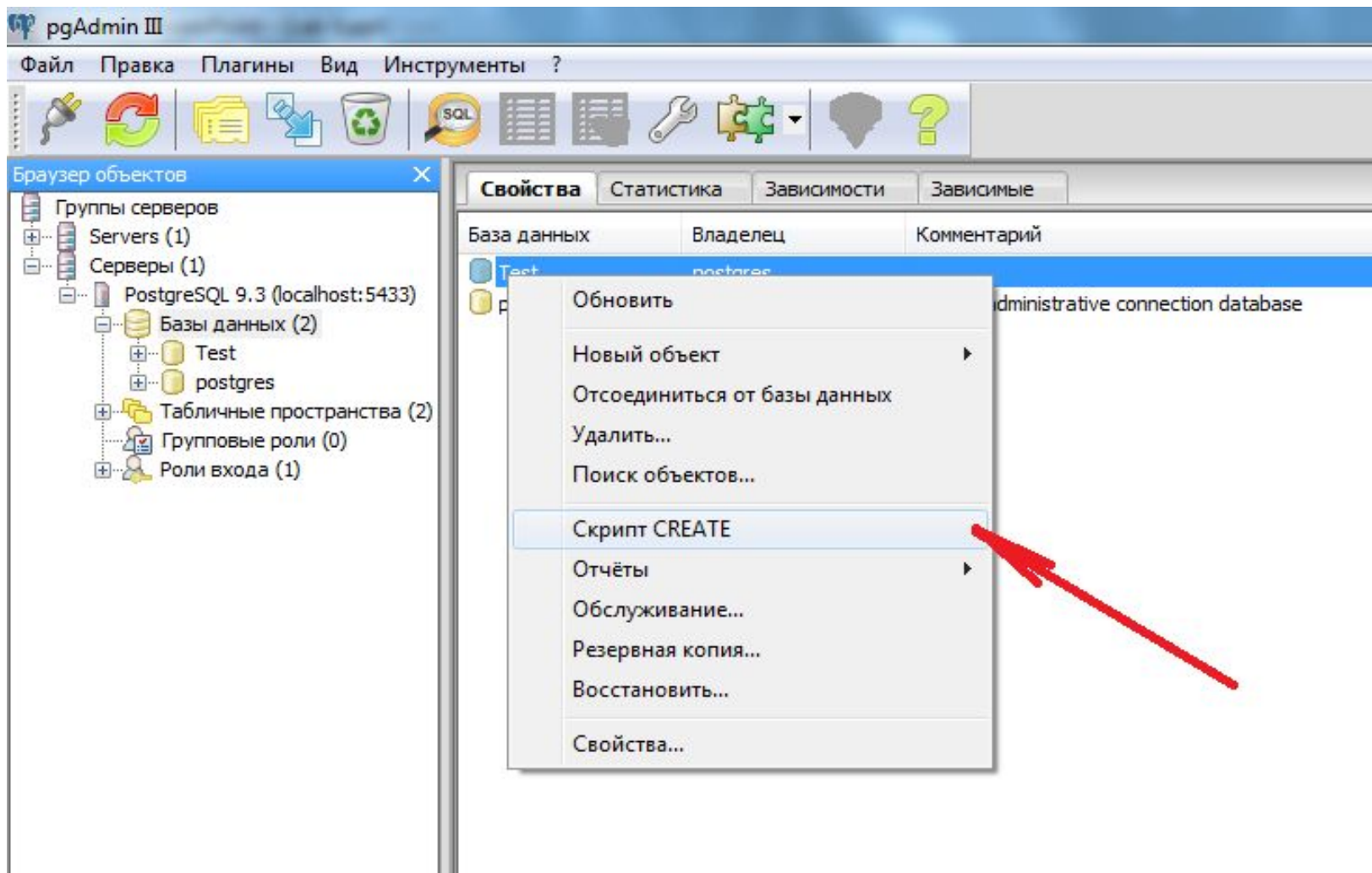

CREATE DATABASE

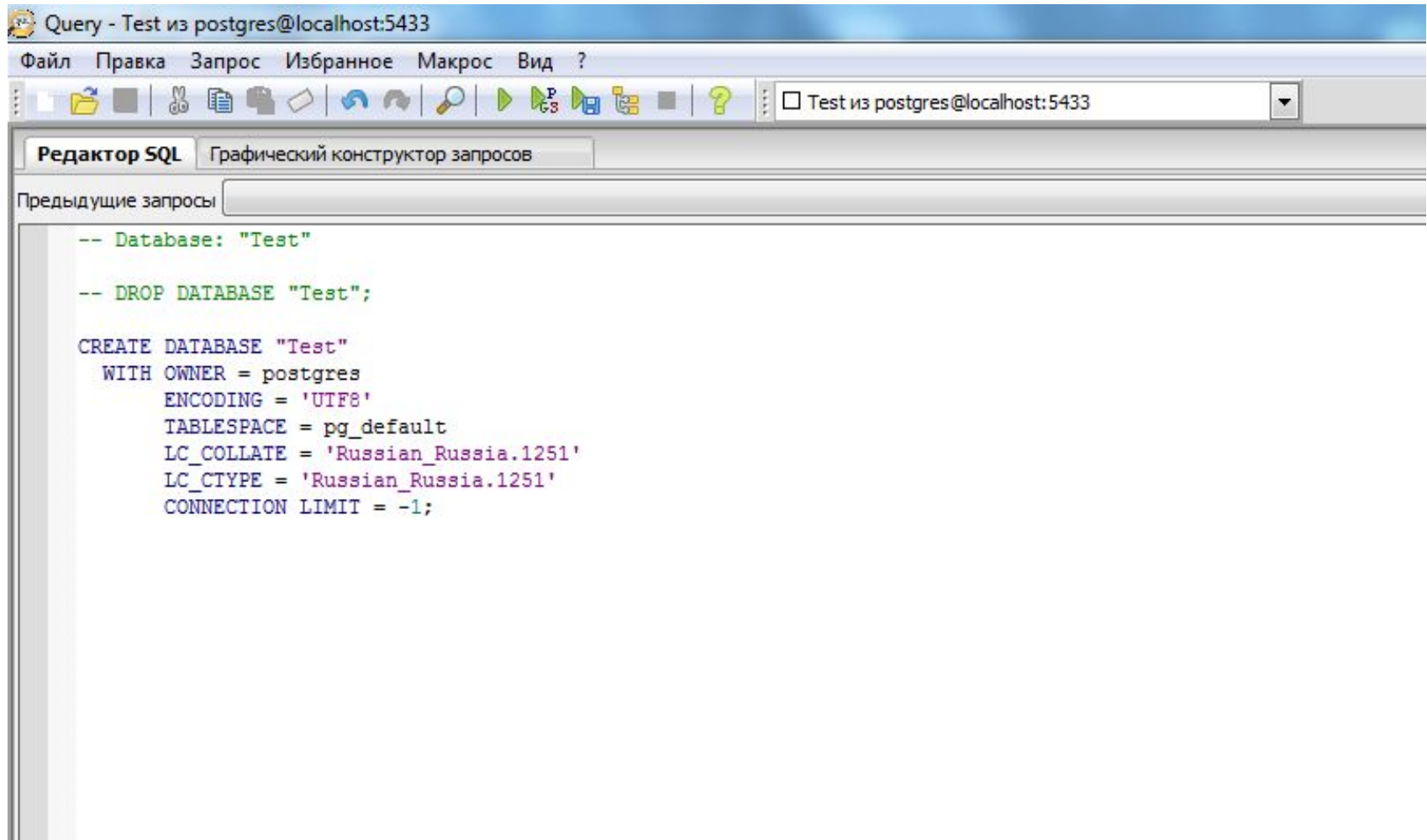

```
-- Database: "Test"

-- DROP DATABASE "Test";

CREATE DATABASE "Test"
  WITH OWNER = postgres
       ENCODING = 'UTF8'
       TABLESPACE = pg_default
       LC_COLLATE = 'Russian_Russia.1251'
       LC_CTYPE = 'Russian_Russia.1251'
       CONNECTION LIMIT = -1;
```

New query

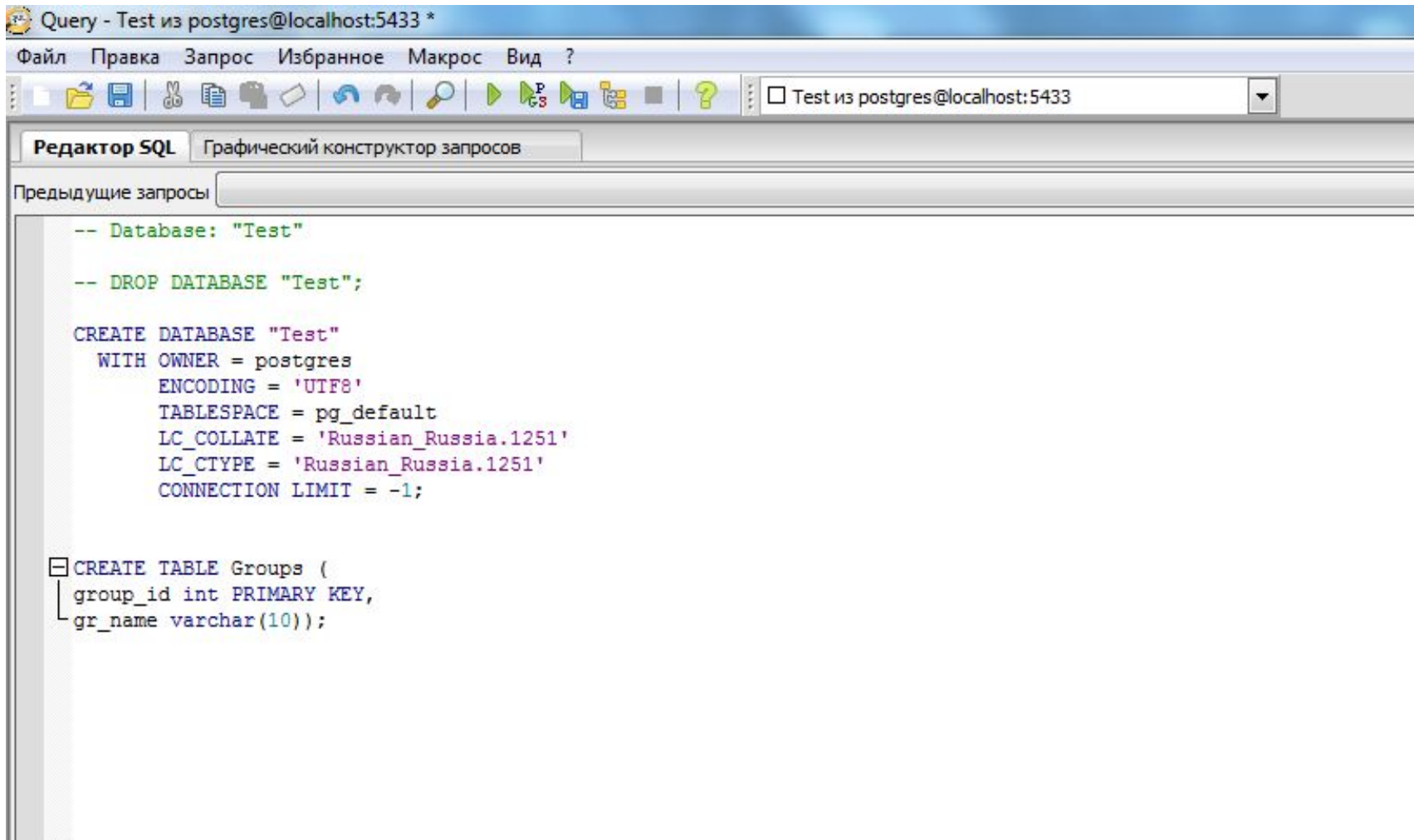

New query

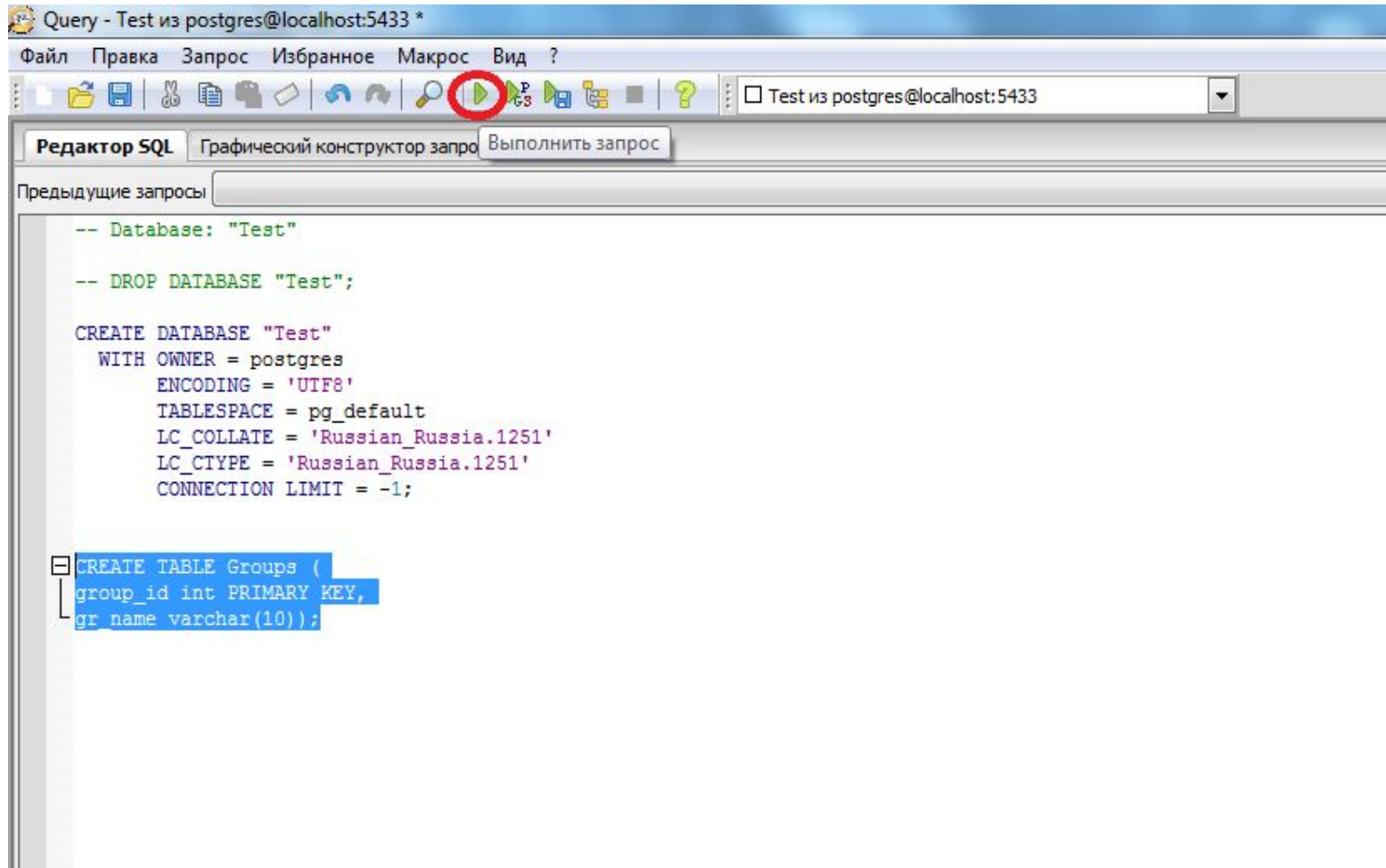

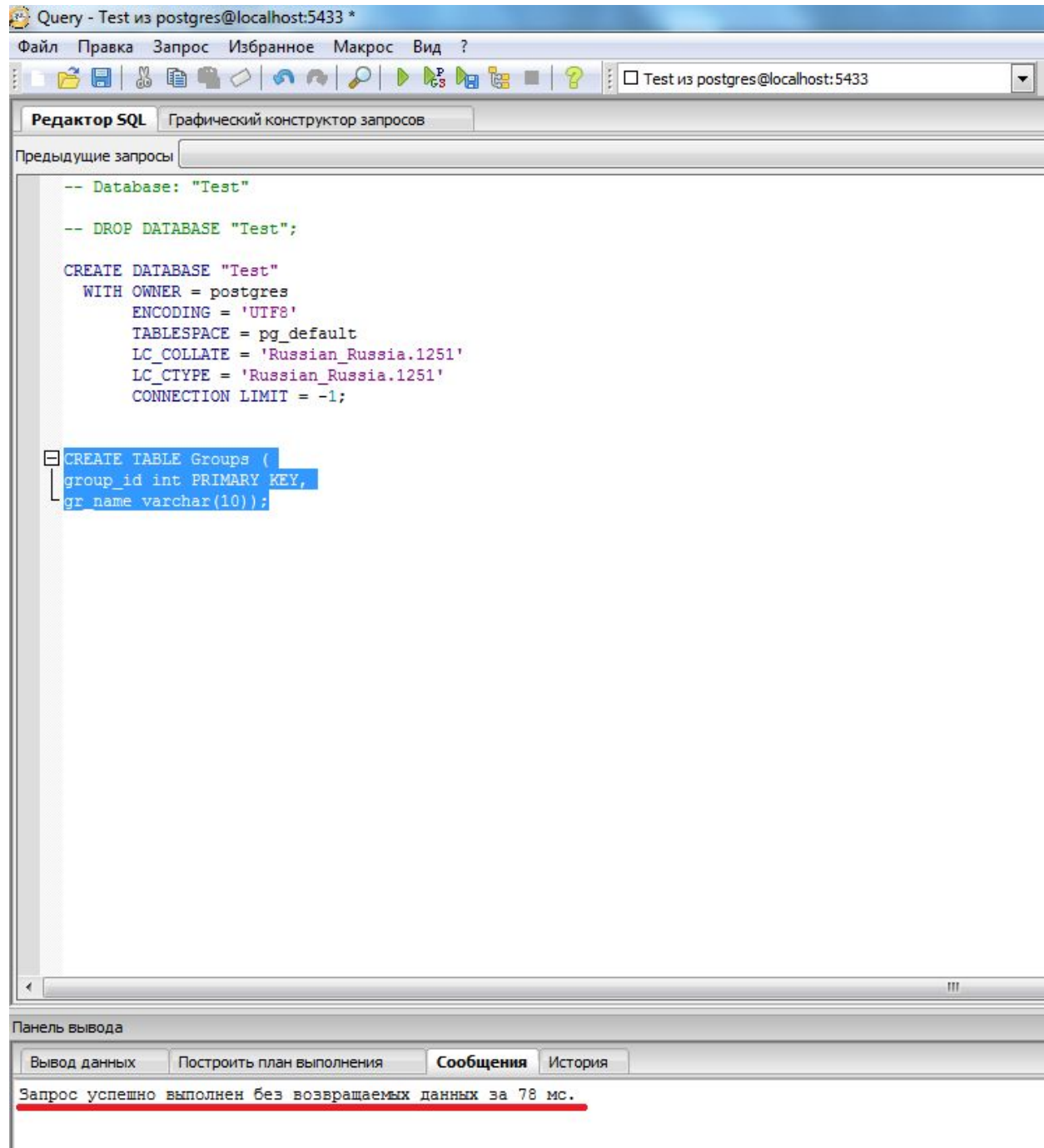

Save as *.sql

